

GENERAL NOTE
 1. PROVIDE CONTINUOUS EXTERIOR WEATHER BARRIER BEHIND ALL EXTERIOR FINISHES. UTILIZE COMMERCIAL GRADE BUILDING WRAP AT CORRUGATED METAL PANELS UTILIZE FLUID APPLIED OR SELF-ADHERING WEATHER BARRIER AT MASONRY, EIFS, TILE AND ACM. COORDINATED TRANSITIONS PER MFR'S RECOMMENDATIONS. APPROVE ALTERNATE. PROVIDE FLUID APPLIED OR SELF-ADHERING WEATHER BARRIER BEHIND ALL EXTERIOR FINISHES.

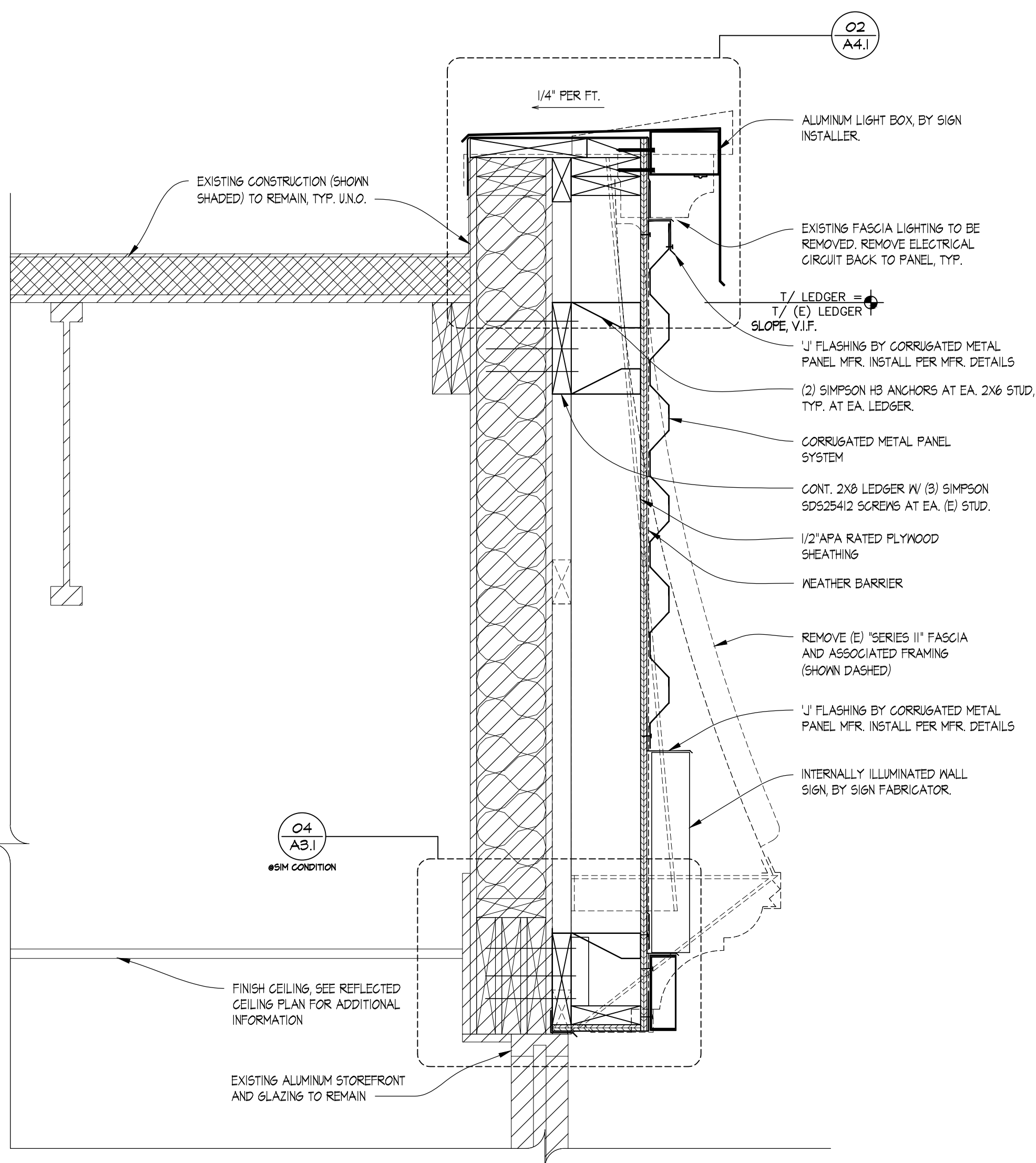

03 PARTIAL WALL SECTION
 SCALE: 1-1/2" = 1'-0"

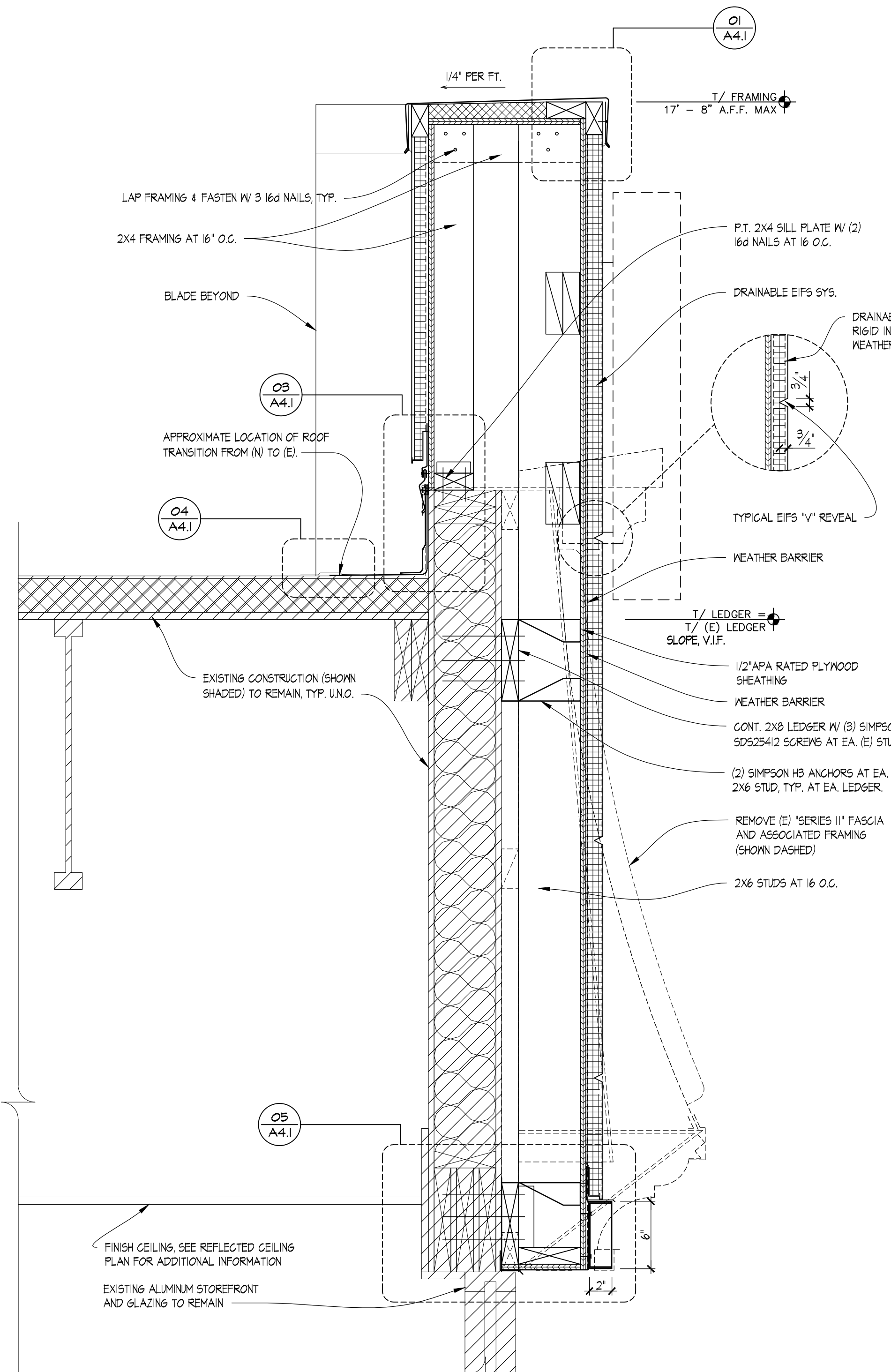

02 PARTIAL WALL SECTION
 SCALE: 1-1/2" = 1'-0"

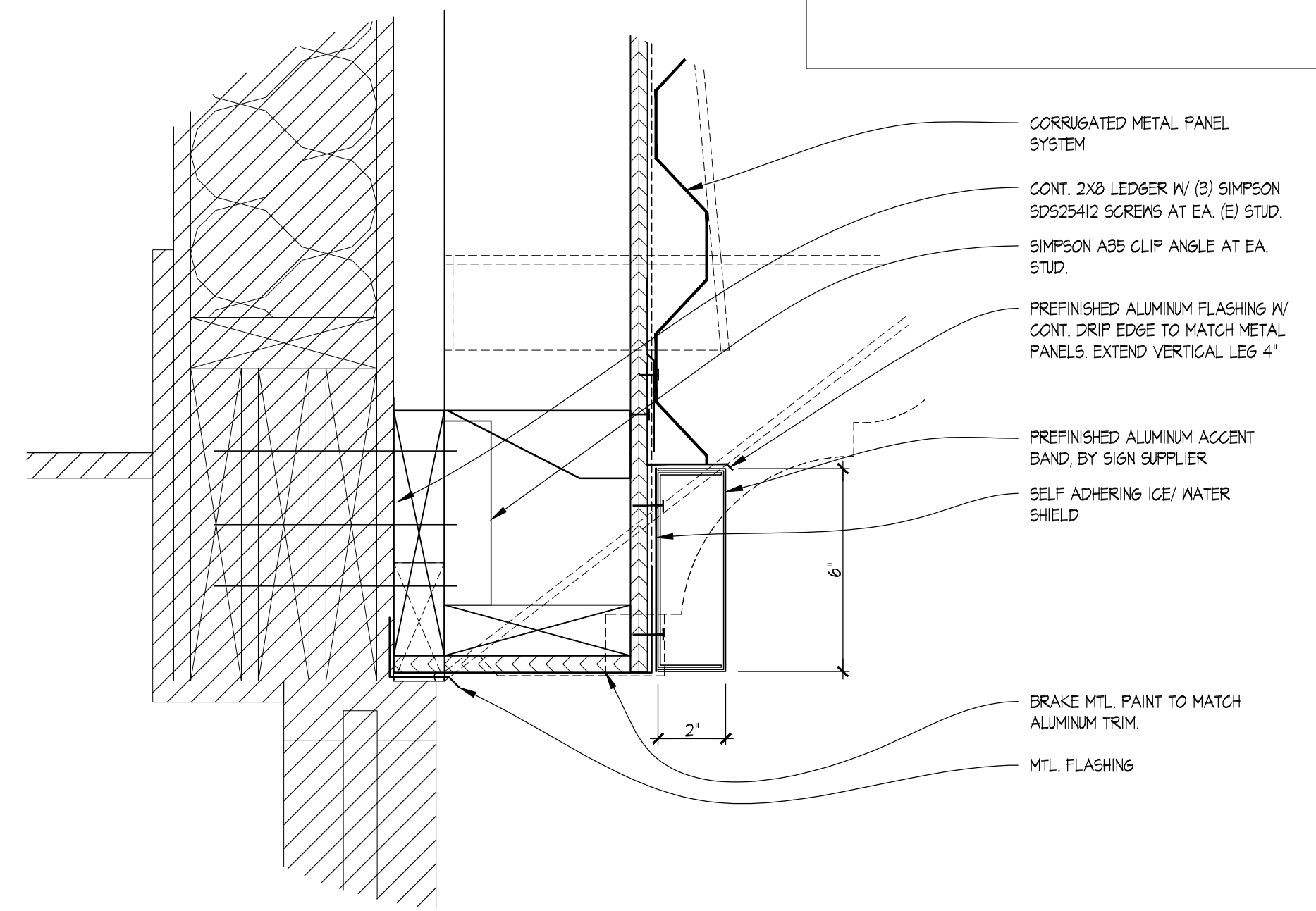

04 TYPICAL DETAIL @ ALUMINUM TRIM
 SCALE: 3" = 1'-0"

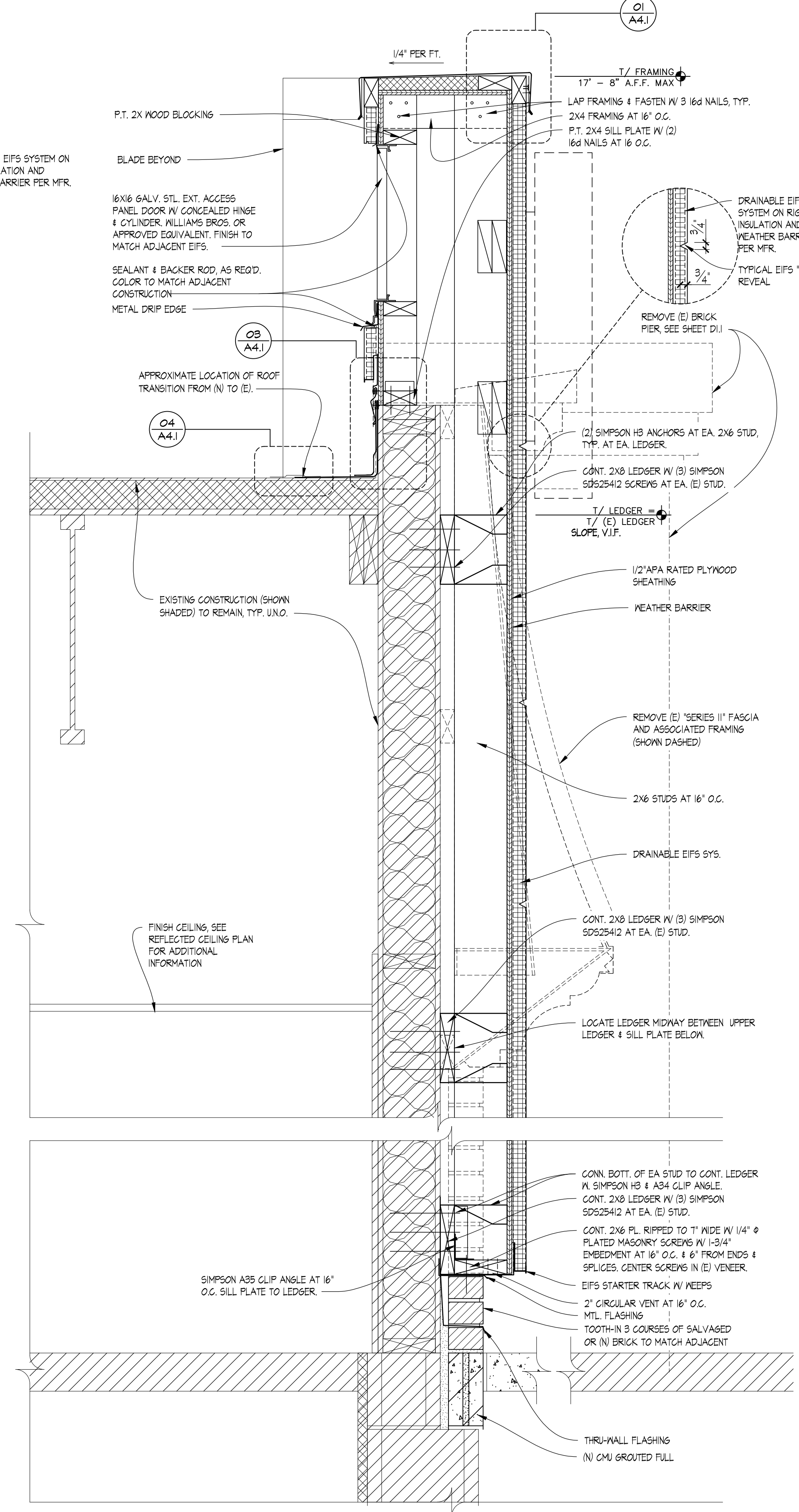

01 PARTIAL WALL SECTION
 SCALE: 1-1/2" = 1'-0"

SITE NUMBER:	08452
BUILDING TYPE:	E2000
ASSET TYPE:	FREESTANDING
CLASSIFICATION:	REFRESH
OWNER:	STARBOARD
BASE VERSION:	2021 SPRING
UPGRADE CLASSIFICATION:	N/A
PROJECT YEAR:	2022
DESIGN TYPE:	(2.0) UM BRIGHT
DRAWING RELEASE:	2021 SPRING

Linear Architecture LLC
 Philip Kemery,
 Architect
 4436 Harvest Hill Rd.
 Dallas, TX 75244
 PHONE: 972.929.9226



STARBOARD GROUP
 12540 W. ATLANTIC BLVD.
 CORAL SPRINGS, FL 33071
 OFFICE: (954)255-2266

Wendy's
 #08452 (STARBOARD #469)
 648 BARNES BLVD.
 ROCKLEDGE, FL 32955

REV.	DATE	DESCRIPTION

ISSUE DATE: 01/03/2022
 PROJECT NUMBER: 21-125
 DRAWN BY: XXX
 CHECKED BY: XXX



SHEET NAME
 WALL SECTIONS
 AND DETAILS

SHEET NUMBER
A3.1
 EIFS

14/2022 1:38 PM C:\Users\pkm\OneDrive - Linear Architecture - Linear Architecture\OneDrive - Linear Architecture\Documents\03_A3_WALL_SECTIONS_EIFS.dwg, 11/19/2021