

GENERAL NOTE
 1. PROVIDE CONTINUOUS EXTERIOR WEATHER BARRIER BEHIND ALL EXTERIOR FINISHES. UTILIZE COMMERCIAL GRADE BUILDING WRAP AT CORRUGATED METAL PANELS UTILIZE FLUID APPLIED OR SELF-ADHERING WEATHER BARRIER AT MASONRY, EIFS, TILE AND ACM. COORDINATED TRANSITIONS PER MFR'S RECOMMENDATIONS. APPROVE ALTERNATE. PROVIDE FLUID APPLIED OR SELF-ADHERING WEATHER BARRIER BEHIND ALL EXTERIOR FINISHES.

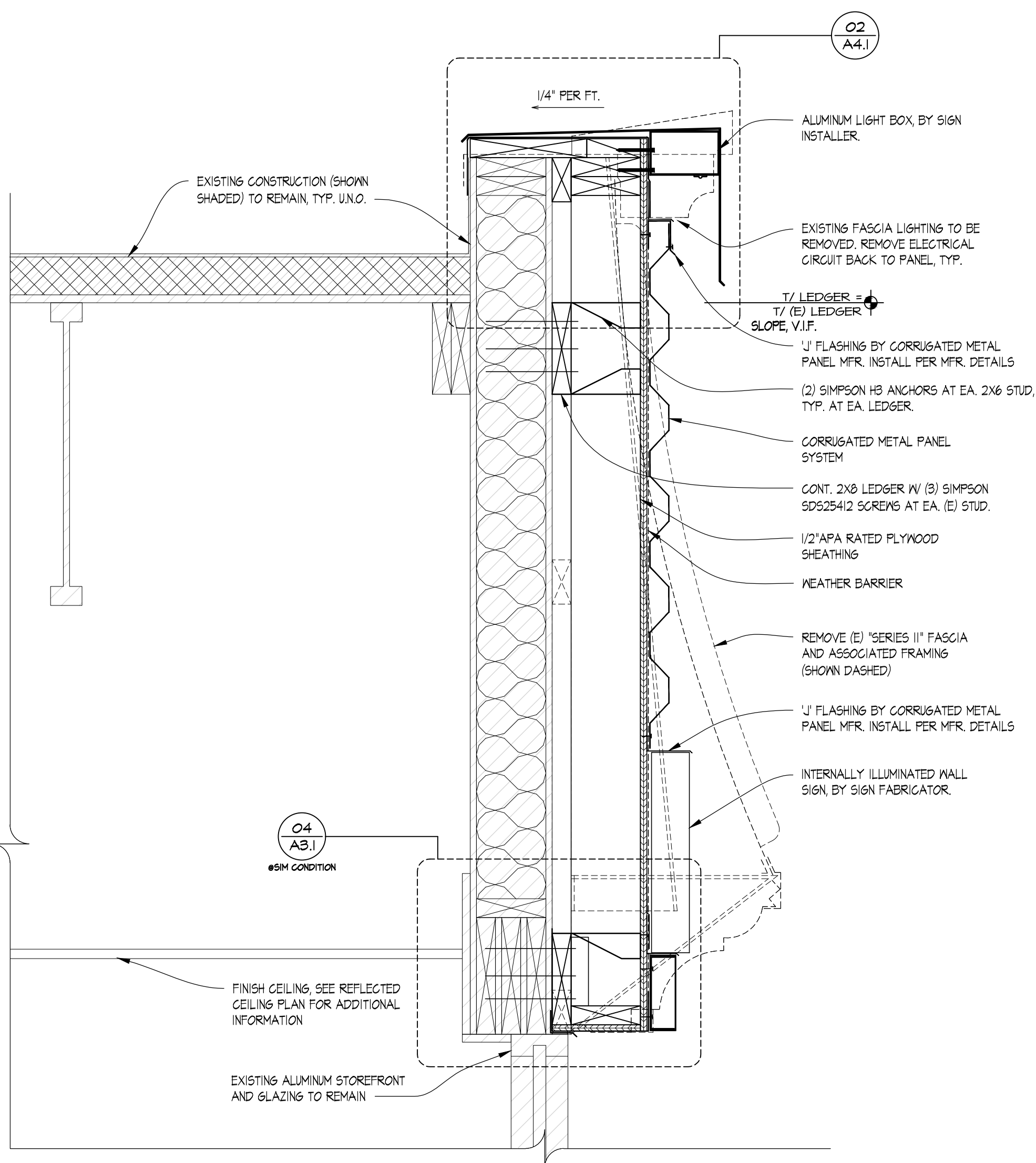

03 PARTIAL WALL SECTION
 SCALE: 1-1/2" = 1'-0"

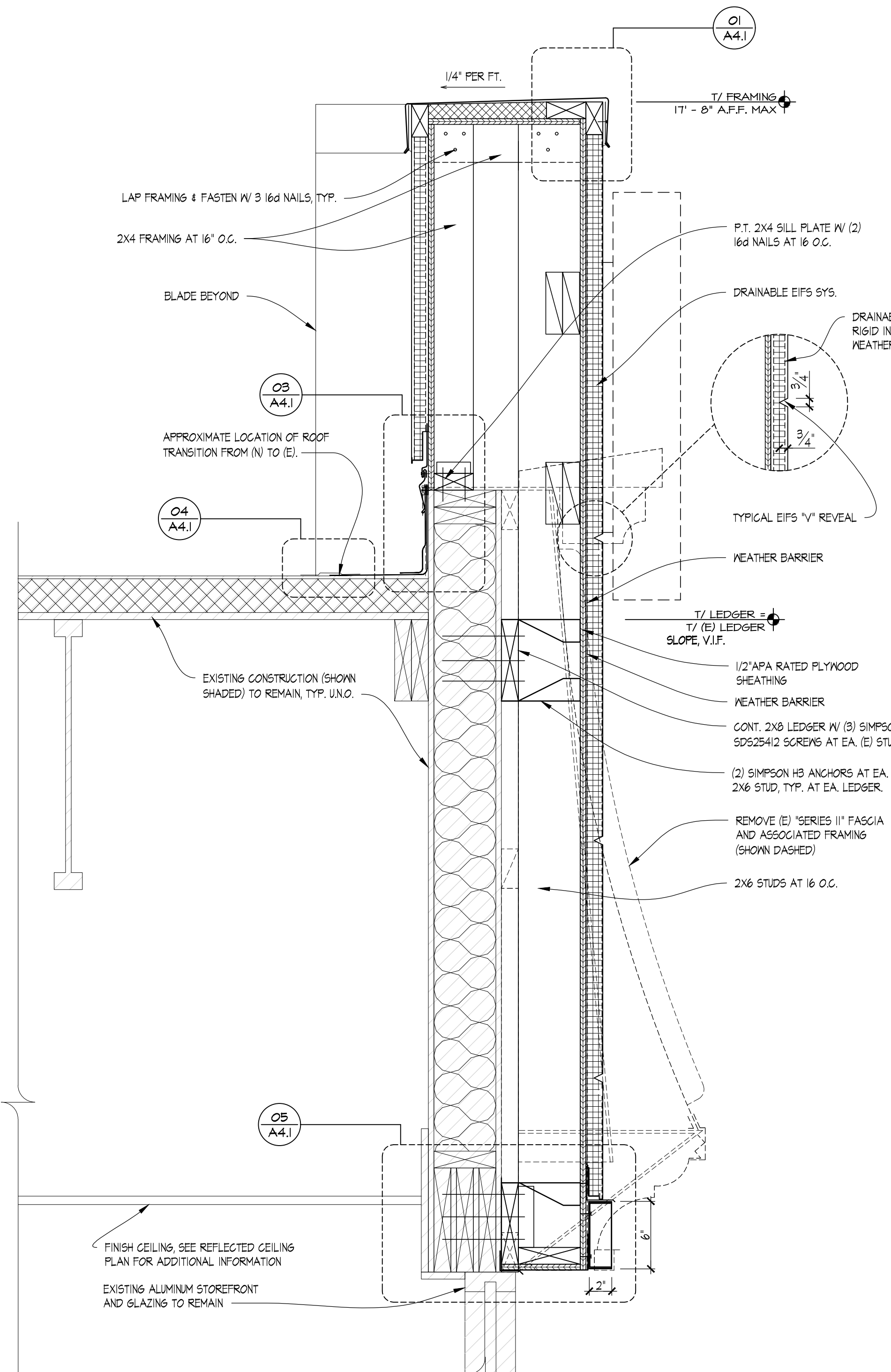

02 PARTIAL WALL SECTION
 SCALE: 1-1/2" = 1'-0"

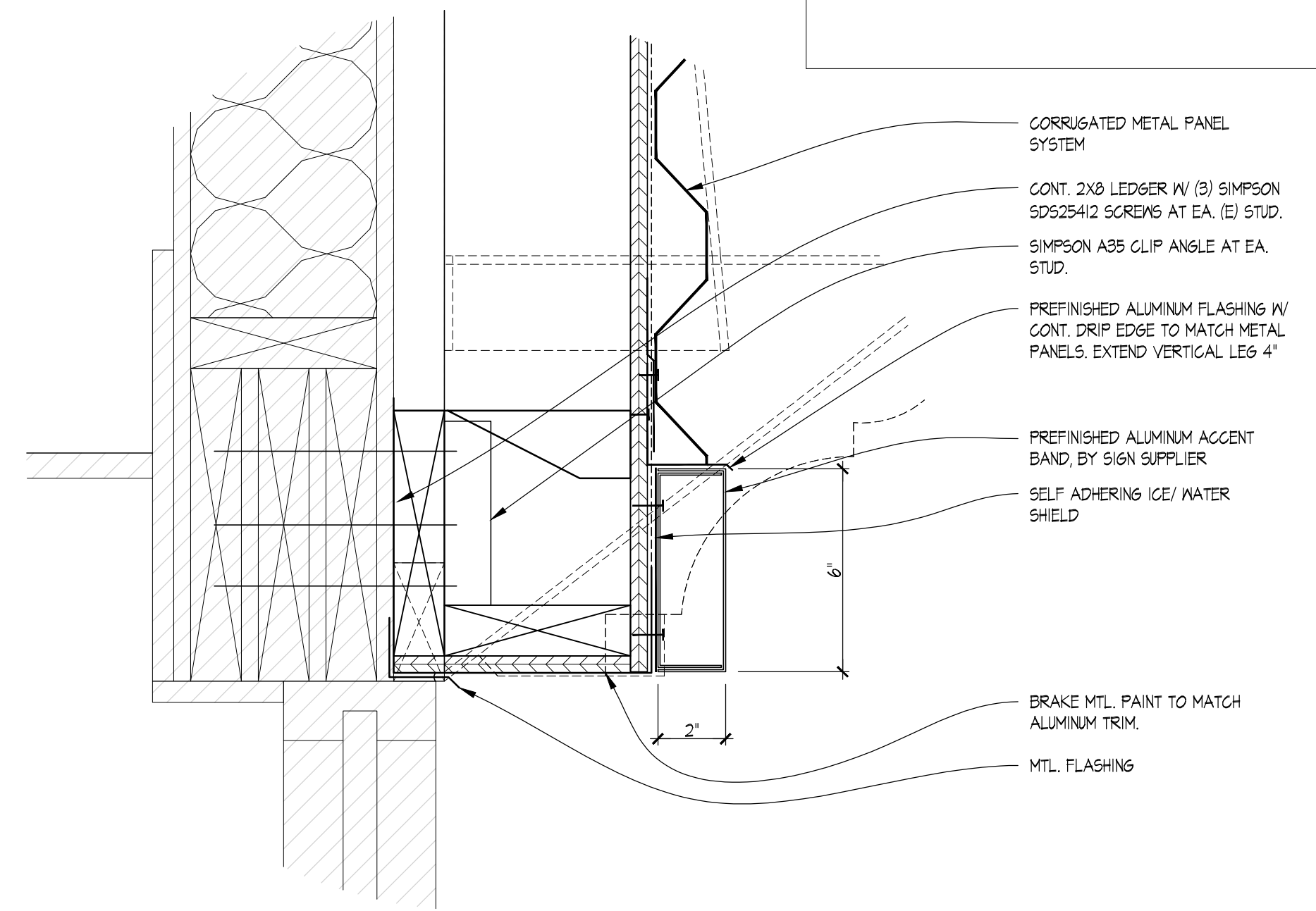

04 TYPICAL DETAIL @ ALUMINUM TRIM
 SCALE: 3" = 1'-0"

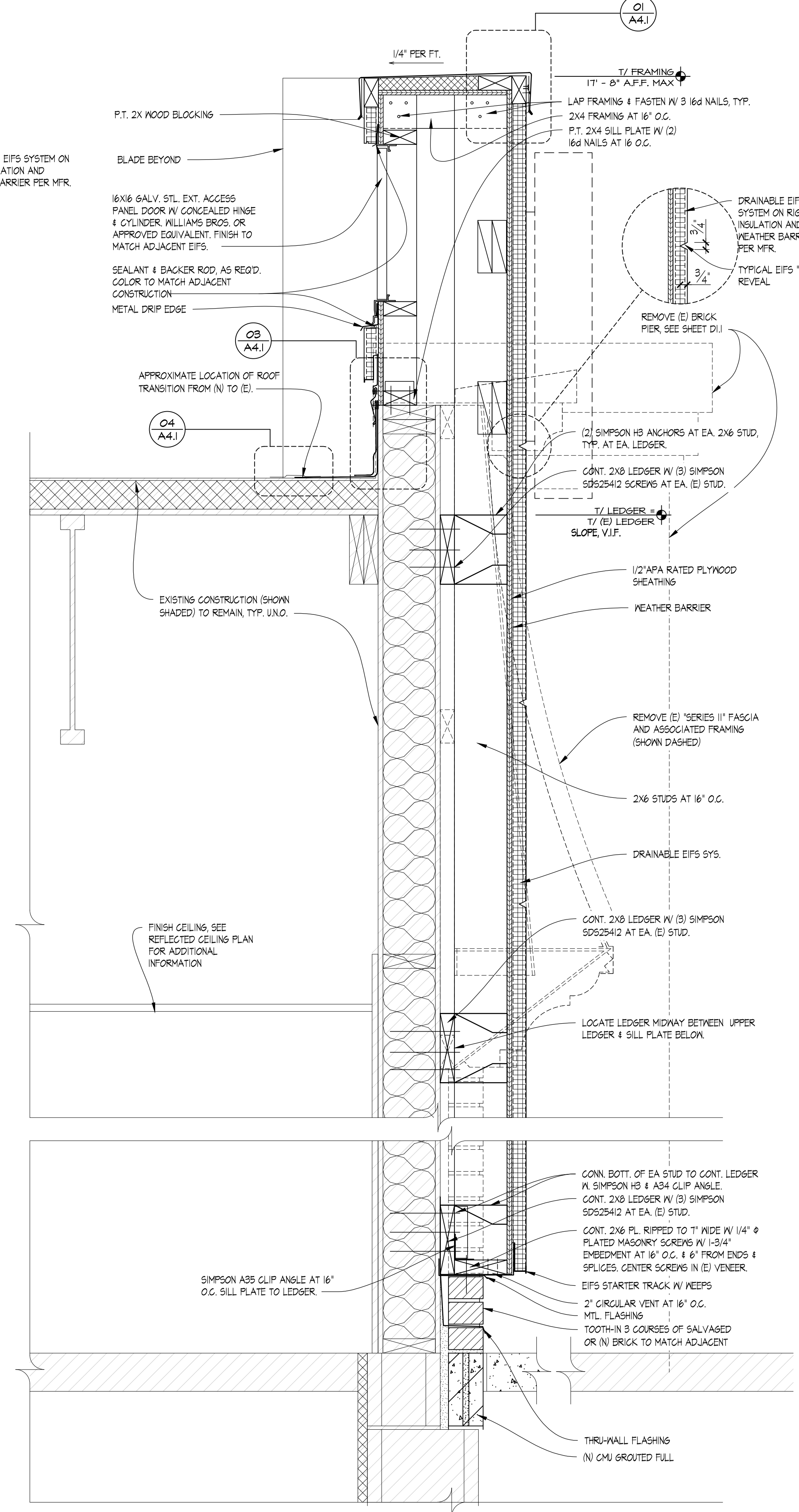

01 PARTIAL WALL SECTION
 SCALE: 1-1/2" = 1'-0"

SITE NUMBER:	02011
BUILDING TYPE:	CG3480
ASSET TYPE:	FREESTANDING
CLASSIFICATION:	REFRESH
OWNER:	STARBOARD
BASE VERSION:	2021 SPRING
UPGRADE CLASSIFICATION:	N/A

PROJECT YEAR:	2022
DESIGN TYPE:	(2.0) UM BRIGHT
DRAWING RELEASE:	2021 SPRING

Linear Architecture LLC
 Philip Kemery,
 Architect
 4436 Harvest Hill Rd.
 Dallas, TX 75244
 PHONE: 972.929.9226

Starboard Group
 STARBOARD GROUP
 12540 W. ATLANTIC BLVD.
 CORAL SPRINGS, FL 33071
 OFFICE: (954)255-2266

Wendy's
 #02011 (STARBOARD #402)
 1197 SOUTH MILITARY TRAIL
 DEERFIELD BEACH, FL 33442

REV.	DATE	DESCRIPTION

ISSUE DATE: 11/02/2021
 PROJECT NUMBER: 21-1000
 DRAWN BY:
 CHECKED BY:

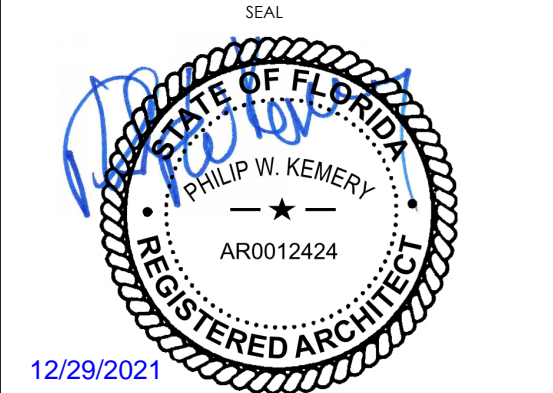

SHEET NAME
WALL SECTIONS AND DETAILS
 SHEET NUMBER
A3.1
 EIFS

12/21/2021, 2:28 PM, C:\Users\moffatt\OneDrive\Documents\02011\Drawings\03 WALL SECTIONS\EIFS.dwg, moffatt