

SITE NUMBER:	02011
BUILDING TYPE:	CG3480
ASSET TYPE:	FREESTANDING
CLASSIFICATION:	REFRESH
OWNER:	STARBOARD
BASE VERSION:	2021 SPRING
UPGRADE CLASSIFICATION:	N/A
PROJECT YEAR:	2022
DESIGN TYPE:	(2.0) UM BRIGHT
DRAWING RELEASE:	2021 SPRING

Linear Architecture LLC
Philip Kemery,
Architect
4436 Harvest Hill Rd.
Dallas, TX 75244
PHONE: 972.929.9226



STARBOARD GROUP
12540 W. ATLANTIC BLVD.
CORAL SPRINGS, FL 33071
OFFICE: (954)255-2266

Wendy's
#02011 (STARBOARD #402)
1197 SOUTH MILITARY TRAIL
DEERFIELD BEACH, FL 33442

REV.	DATE	DESCRIPTION

ISSUE DATE: 11/01/2021
PROJECT NUMBER: 21-000
DRAWN BY:
CHECKED BY:

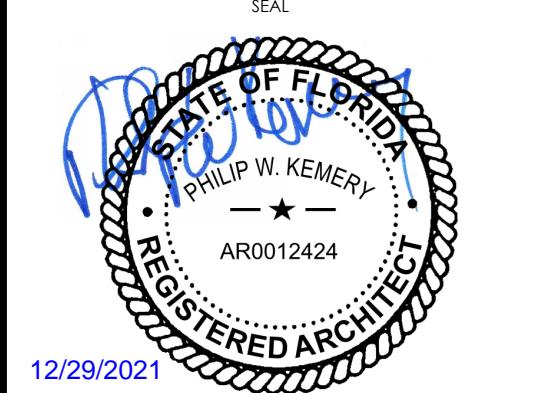

SHEET NAME
WALL SECTIONS
AND DETAILS
SHEET NUMBER

A3.2
EIFS

GENERAL NOTE
1. PROVIDE CONTINUOUS EXTERIOR WEATHER BARRIER BEHIND ALL EXTERIOR FINISHES. UTILIZE COMMERCIAL GRADE BUILDING WRAP AT CORRUGATED METAL PANELS UTILIZE FLUID APPLIED OR SELF ADHERING WEATHER BARRIER AT MASONRY, EIFS, TILE, AND ACM. COORDINATED TRANSITIONS PER MFR'S RECOMMENDATIONS. APPROVE ALTERNATE: PROVIDE FLUID APPLIED OR SELF ADHERING WEATHER BARRIER BEHIND ALL EXTERIOR FINISHES.

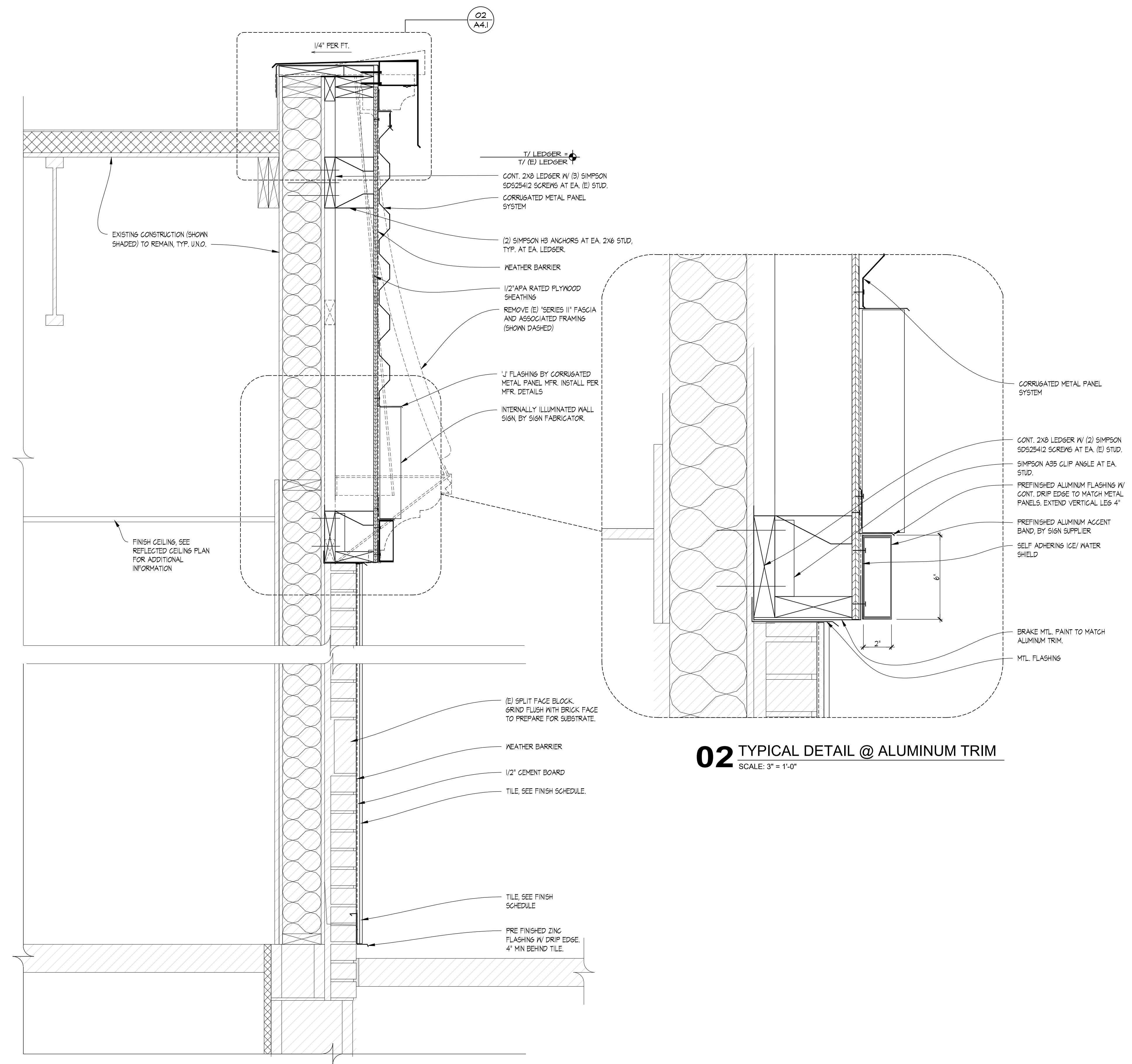

01 PARTIAL WALL SECTION
SCALE: 1-1/2" = 1'-0"

02 TYPICAL DETAIL @ ALUMINUM TRIM
SCALE: 3" = 1'-0"

12/21/2024, 2:29 PM, C:\Users\jaffm\OneDrive\Architectural\Architectural - Philip Kemery\Starboard - Philip Kemery\Construction Documents\03 - A3 WALL SECTIONS EIFS.dwg, jaffm