

FILE NAME: BURGER KING - Versailles Road, Frankfort, KY 40601
 DESCRIPTION: WASTE PIPING PLAN
 PLOT SCALE: 1/4" = 1'-0"

CODED SHEET NOTES:

- 1 PROVIDE HUB AND SPIGOT CAST IRON PIPE FROM CONNECTION TO FLOOR SINK, FS-1, OUTWARD.
- 2 PROVIDE CONDENSATE LINE AND DRAIN LINE FROM ICE MACHINE TO OPEN RECEPTACLE, PROVIDE AIR GAP PER LOCAL CODE.
- 3 PROVIDE WASTE LINES FROM BEVERAGE UNIT TO FS, PROVIDE AIR GAP PER LOCAL CODE.
- 4 PROVIDE 1" PVC OR COPPER FOR CONDENSATE DRAINAGE, DRAIN PROVIDED BY VENDOR. PIPE TO RUN INSIDE WALL AND OUTFALL AT HUB DRAIN (HEAT ROPE IS SUPPLIED WITH FREEZER CONDENSATE). EXPOSED PORTION OF CONDENSATE SHALL BE COPPER. FIELD COORDINATE EXACT LOCATION.
- 5 NOTE NOT USED.
- 6 ENTIRE RUN OF DRAIN LINES TO INLET OF EXTERIOR GREASE INTERCEPTOR AND OUTLET OF INTERCEPTOR TO CONNECTION AT SANITARY MAIN SHALL BE AS SPECIFIED.
- 7 ROUTE SANITARY VENT UP THROUGH ROOF.
- 8 PIPE WASTE LINE(S) FROM SINK INDIRECT TO FLOOR SINK. PROVIDE AIR GAP PER LOCAL CODE.

GENERAL SHEET NOTES

- A. CONTRACTOR TO BE RESPONSIBLE FOR ALL FINAL DIMENSIONS.
- B. CONTRACTOR SHALL NOT CUT ANY BUILDING STRUCTURAL MEMBER WITHOUT WRITTEN APPROVAL FROM THE STRUCTURAL ENGINEER.
- C. CONTRACTOR TO COORDINATE WORK SCHEDULE WITH OTHER TRADES AND OWNER.
- D. CONTRACTOR TO COORDINATE ALL NEW WORK SO AS NOT TO DAMAGE ANY NEW EQUIPMENT.
- E. CONTRACTOR SHALL VERIFY ELECTRICAL CHARACTERISTICS OF ALL EQUIPMENT PRIOR TO INSTALLING SAME.
- F. ALL WORK AREAS TO BE CLEANED AT THE END OF EACH WORK DAY.
- G. CONTRACTOR TO COORDINATE ALL PIPING, ELECTRICAL CONDUIT, DUCTWORK, ROOF OPENINGS, AND EQUIPMENT PLACEMENT AND OTHER WORK WITHIN ALL TRADES.
- H. THIS CONTRACTOR IS RESPONSIBLE FOR SEALING ALL OPENINGS LEFT BY THE REMOVAL OF EQUIPMENT.
- I. SEE ARCHITECTURAL DRAWINGS AND SPECIFICATIONS FOR PROJECT SCHEDULING AND TIMELINES.
- J. PROVIDE ALL SUBMITTALS AS REQUIRED FOR PERMITTING AND FINAL APPROVAL BY LOCAL BUILDING AND HEALTH DEPARTMENT.
- K. ALL EQUIPMENT AND MATERIALS SHALL BE INSTALLED AS PER MANUFACTURER'S SPECIFICATIONS TO PROVIDE A COMPLETE SYSTEM.
- L. ALL SILL COCKS TO BE FROST PROOF TYPE.
- M. ALL PLUMBING EQUIPMENT AND INSTALLATION SHALL CONFORM WITH THE KENTUCKY PLUMBING CODE AND SHALL BE INSTALLED BY CERTIFIED LICENSED MASTER PLUMBER.
- N. THE CONTRACTOR SHALL BE RESPONSIBLE FOR PAYING FOR AND OBTAINING ALL PERMITS.
- O. ALL UNDERSLAB SANITARY SEWER PIPING SHALL BE SCH 40 PVC ASTM DMB4-TB WITH SOLVENT WELDED JOINTS ASTM D2665-89. OWNER SHALL COORDINATE LOCATION AND INSTALLATION AND ROUTING WITH APPROVAL BY PLUMBING INSPECTOR. THIS SYSTEM TO TIE TO THE CITY SEWER MAIN.
- P. ALL ABOVE SLAB SANITARY SOIL WASTE AND VENT PIPING SHALL BE THE SAME AS THAT SPECIFIED ABOVE.
- Q. ALL ABOVE SLAB DOMESTIC HOT AND COLD WATER PIPING SHALL BE COPPER TYPE K.
- R. WHERE PIPING IS INSTALLED IN OUTSIDE WALLS CONTRACTOR SHALL ENSURE THAT PIPING IS INSTALLED INSIDE BUILDING WALL INSULATION. NO WATER SUPPLY PIPING SHALL BE INSTALLED WHERE IT CAN FREEZE.
- S. CONTRACTOR SHALL VERIFY ALL DIMENSIONS AND CONDITIONS AT THE JOB SITE BEFORE COMMENCING ANY PHASE OF THE WORK. ADJUSTMENTS FOR FIT AND COORDINATION SHALL BE MADE AT NO ADDITIONAL COST TO THE OWNER. NOTIFY ENGINEER OF ANY CONFLICTS, DISCREPANCIES OR OMISSIONS PRIOR TO COMMENCEMENT OF THE CONTRACT WORK.
- T. SEAL ALL WALL, ROOF, AND FLOOR PENETRATIONS WITH UL LISTED FIRE SEALANT.
- U. THE PLUMBER IS RESPONSIBLE FOR ALL SERVICE LINES (WATER, SEWER, GAS) FROM THE METER AND TAPS TO THE BUILDING.

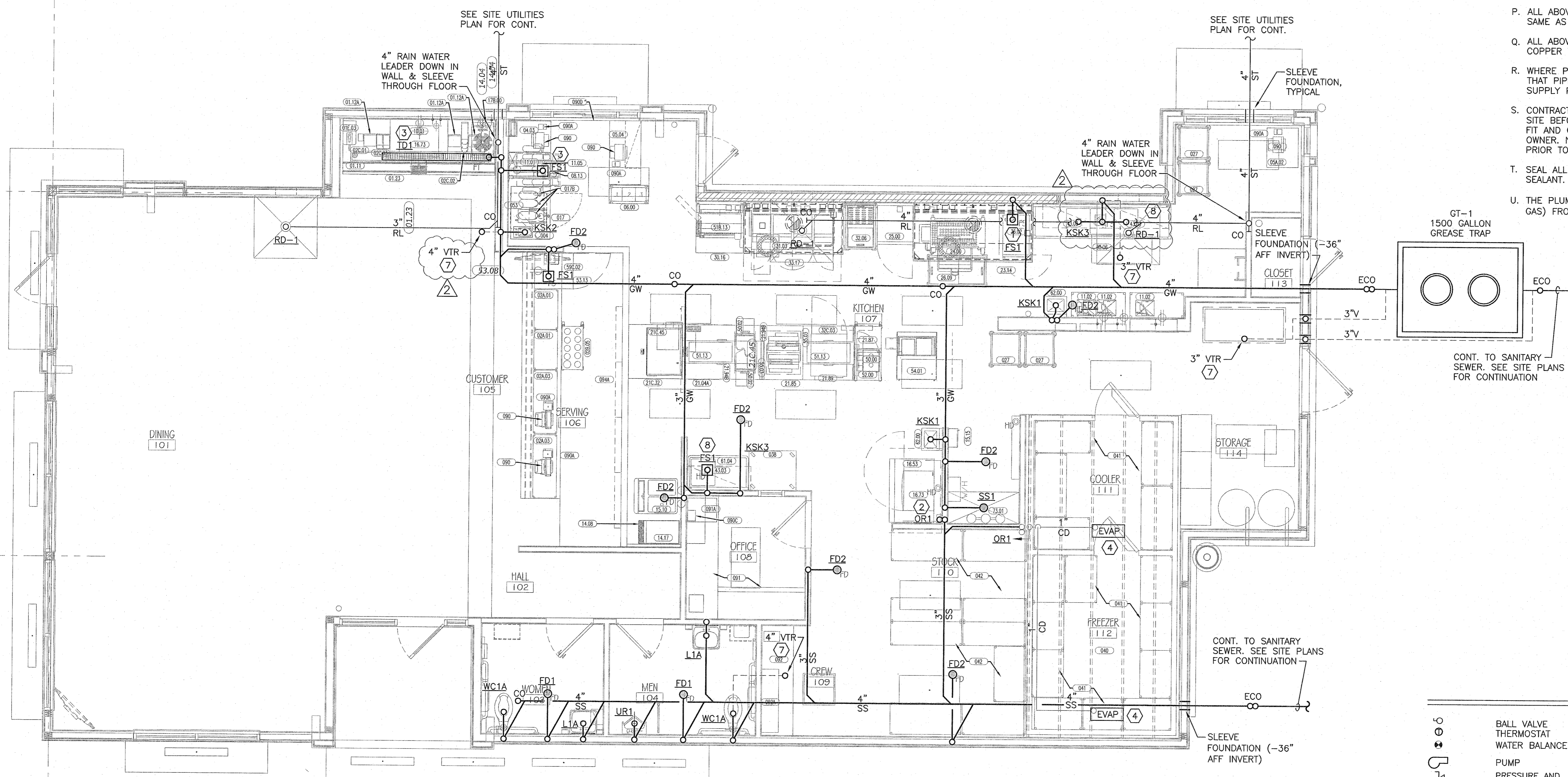

A WASTE PIPING PLAN
 9.2 SCALE: 1/4" = 1'-0"

SHEET LEGEND

<ul style="list-style-type: none"> ○ BALL VALVE ○ THERMOSTAT ○ WATER BALANCE VALVE ○ PUMP ○ PRESSURE AND TEMPERATURE VALVE ○ UNION ○ WALL HYDRANT (FREEZELESS) ○ HB-1 HOSE BIBB ○ FD-1 FLOOR DRAIN ○ WH-1 HOT WATER HEATER ○ CO CLEAN OUT (FLOOR) ○ ECO EXTERIOR CLEAN OUT ○ L-1 LAVATORY ○ L-1A LAVATORY (ADA HEIGHT) ○ UR-1 URINAL ○ WC-1 WATER CLOSET ○ WC-1A WATER CLOSET (ADA HEIGHT) 	<ul style="list-style-type: none"> ○ LS-1 LAB SINK ○ AS-1 ART SINK ○ KS-1 KITCHEN SINK ○ MS-1 MOP SINK ○ EWC-1A ELECTRIC WATER COOLER ○ ET-1 SPLIT LEVEL (ADA HEIGHT) ○ EXPANSION TANK ○ GATE VALVE ○ WASTE LINE ○ VENT LINE ○ HOT WATER ○ COLD WATER ○ HOT WATER RECIRC. LINE ○ GAS LINE ○ CO COPPER CONDENSATE DRAIN ○ ST STORM WATER LINE
---	--

REVISIONS:

WASTE PIPING PLAN

BURGER KING
 STORE # Versailles Road
 Frankfort, KY 40601

E-TECH
 CONSULTANTS PLLC
 378 PARK AVENUE, LEWISTON, KY 40502 (859) 254-4200

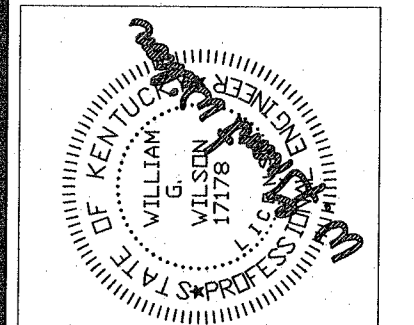

REV#1 1/10/2022
 REV#2 2/3/2022

Charles William Pope & Associates
 ARCHITECTURE PLANNING CONSULTING
 7400 BLANCO RD., SUITE 257, SAN ANTONIO, TX, 78216

DATE: 11/24/2021
 JOB NO: 44387
 DRAWN BY: STAFF
 SHEET NUMBER:

9.2

FEB 0 3 2022