

CURRAN
ARCHITECTURE

5719 LAWTON LOOP E. DR. #212
INDIANAPOLIS, IN 46216
O :: 317.288.0681
F :: 317.288.0753

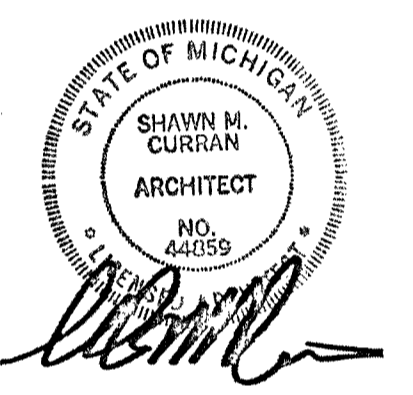

2100 RIVEREDGE PARKWAY
SUITE 850
ATLANTA, GA 30328
O :: 770.933.5023
F :: 770.933.5024



THIS DRAWING AND THE IDEAS, DESIGNS AND CONCEPTS CONTAINED HEREIN ARE THE EXCLUSIVE INTELLECTUAL PROPERTY OF CURRAN ARCHITECTURE, AND ARE NOT TO BE USED OR REPRODUCED, WHOLE OR IN PART, WITHOUT THE WRITTEN CONSENT OF CURRAN ARCHITECTURE. © COPYRIGHT 2021, CURRAN ARCHITECTURE

REMODEL TO:
BURGER KING #13694
2029 S. SAGINAW RD.
MIDLAND, MI 48640

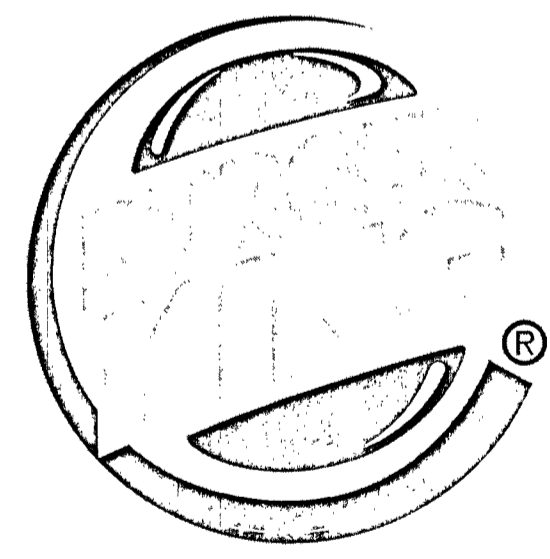

FOR CONSTRUCTION 06-25-2021

PROJECT NUMBER: 190379

WALL
SECTIONS

A4.1

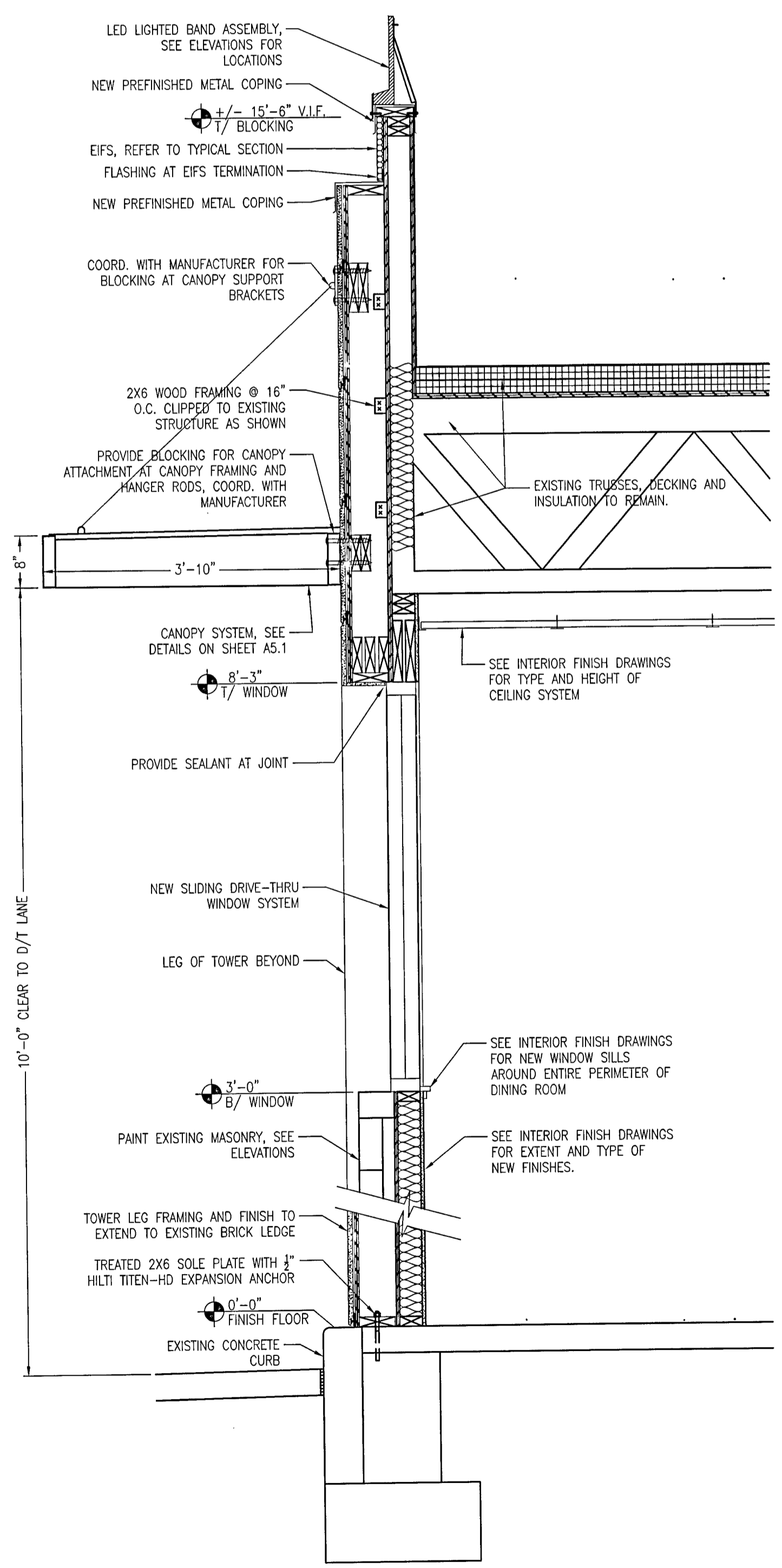

SECTION @ DRIVE-THRU 3
3/4" = 1'-0"

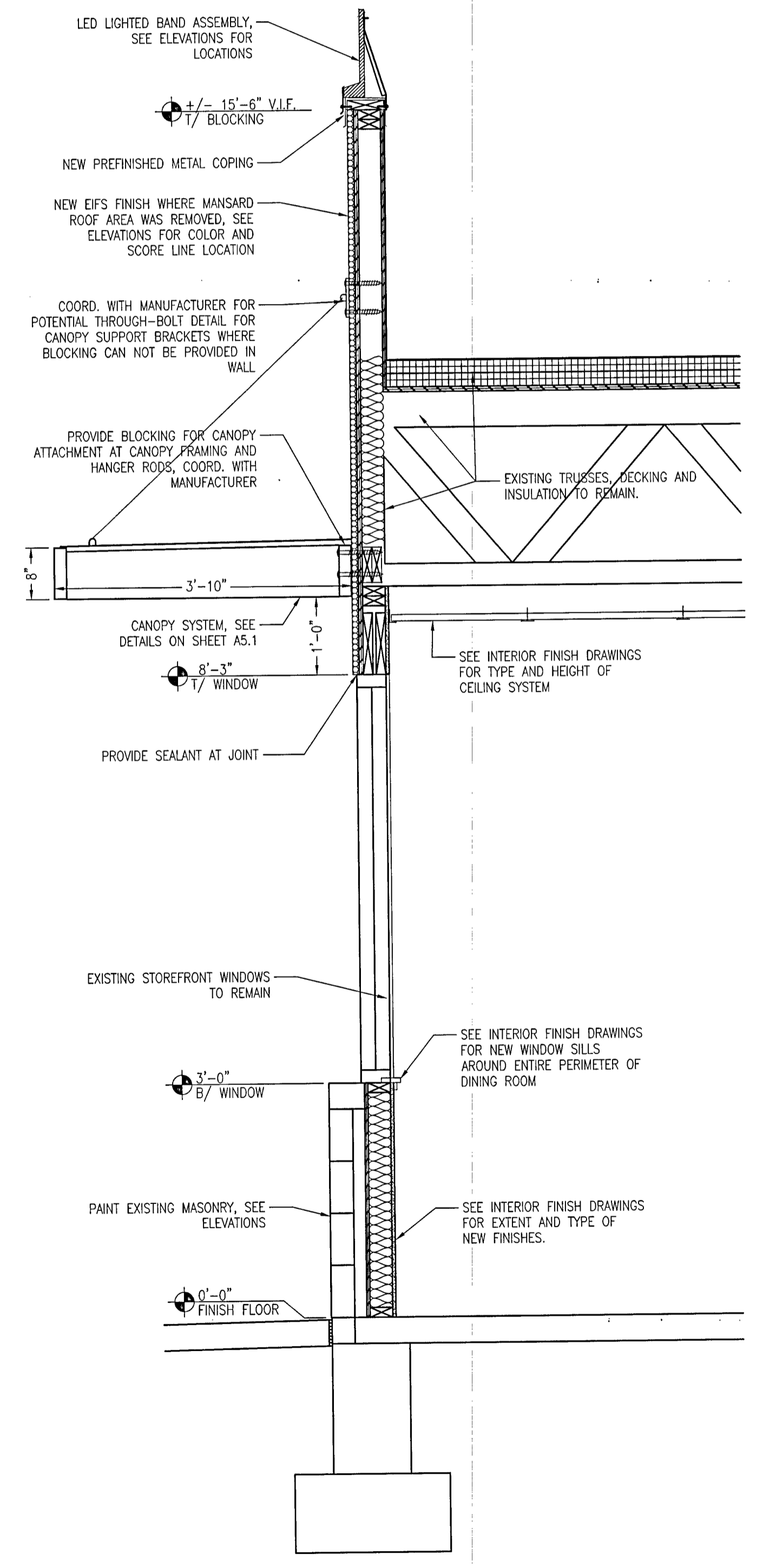

SECTION @ NEW WINDOW 2
3/4" = 1'-0"

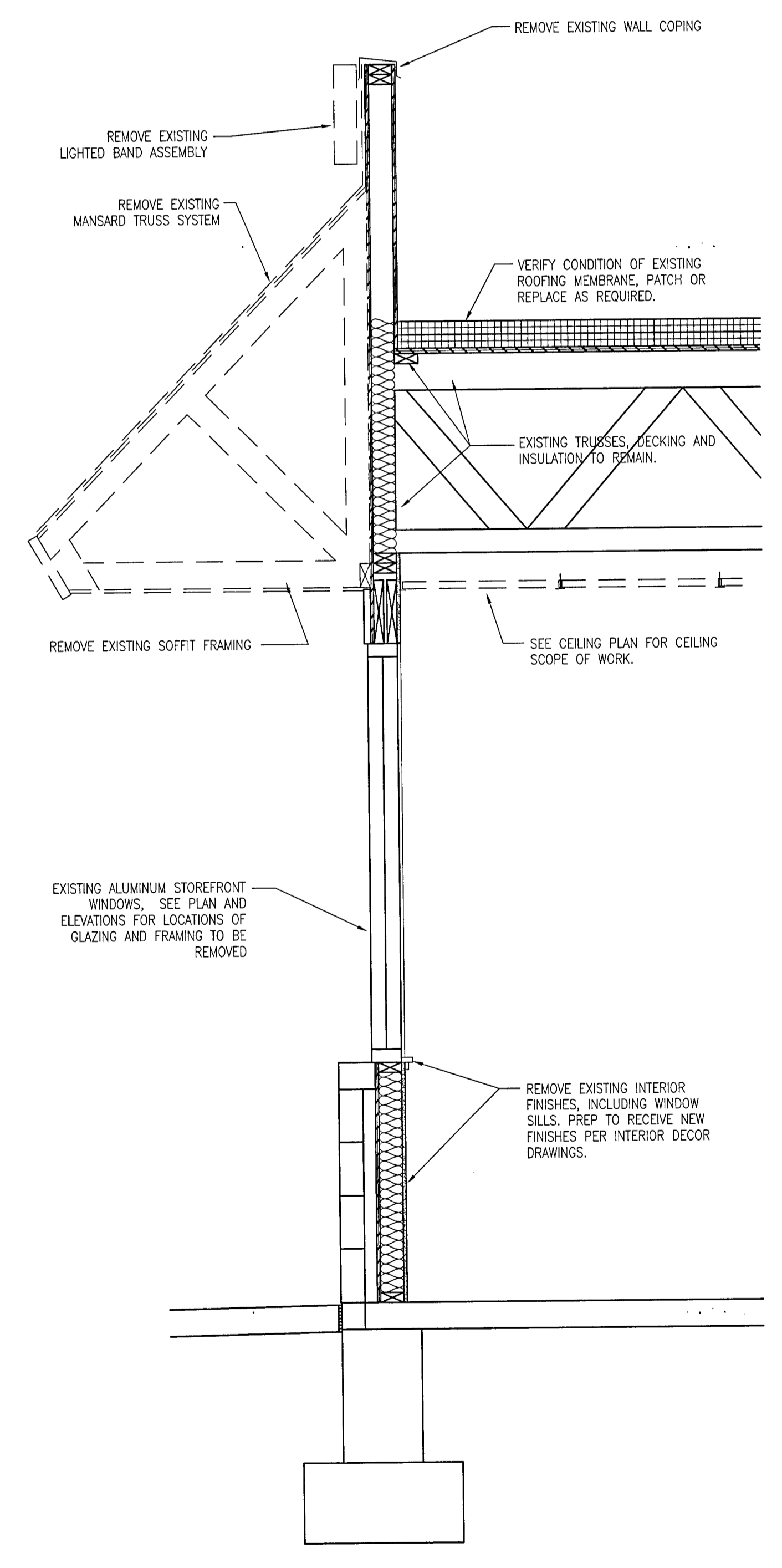

TYP. DEMO SECTION 1
3/4" = 1'-0"