

02 CAST STONE PROFILES
SCALE: 3" = 1'-0"

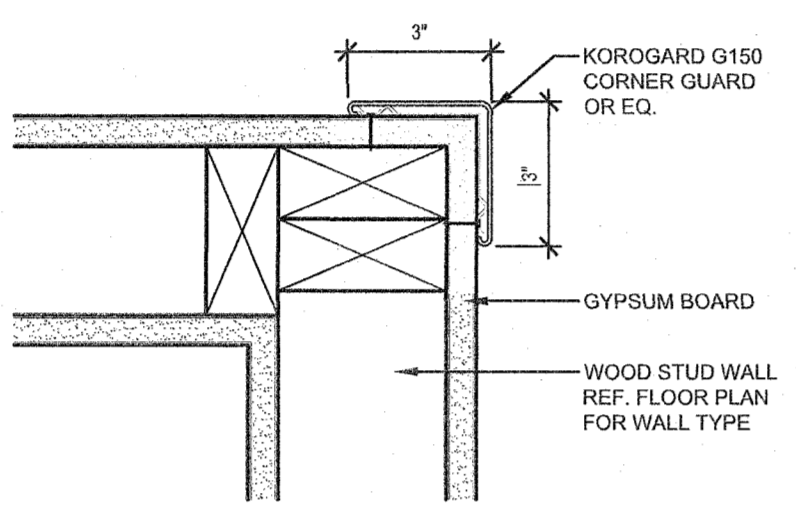

04 CORNER GUARD DETAIL
SCALE: 3" = 1'-0"

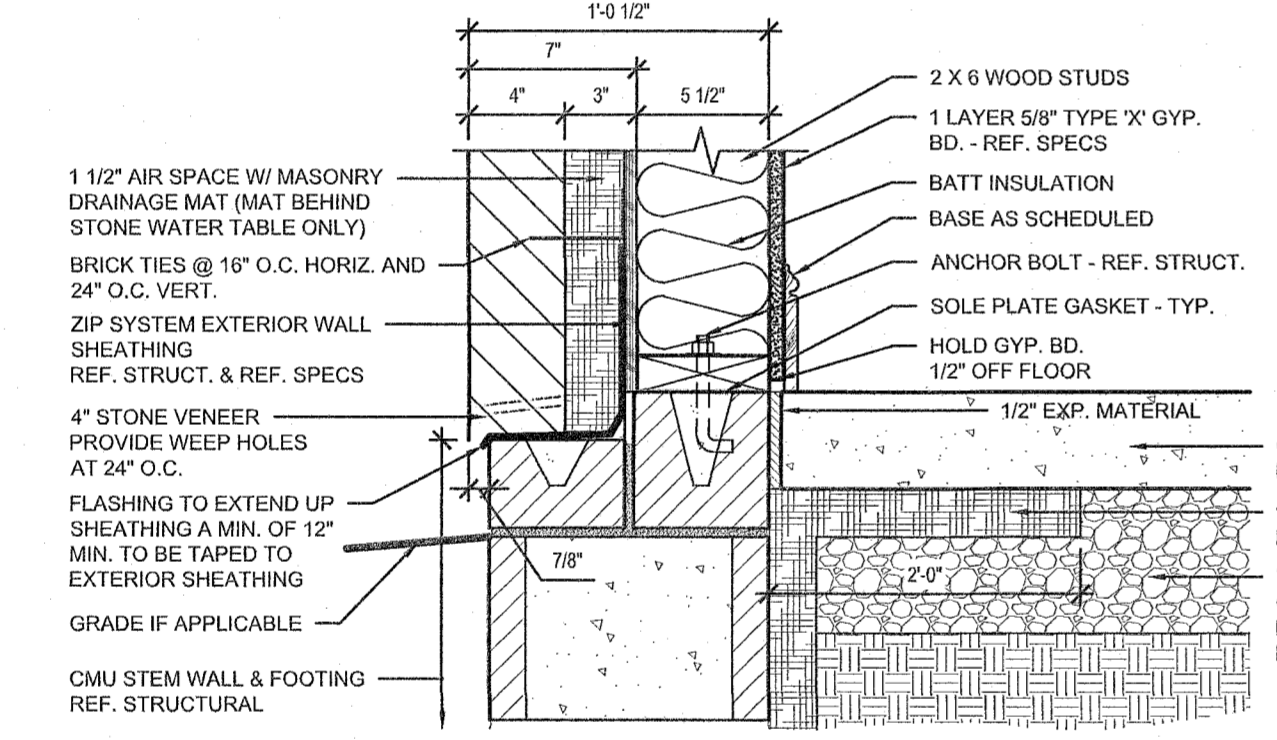

W-4
2x6 WOOD STUD WALL W/ STONE VENEER / WATERTABLE - ABOVE GRADE

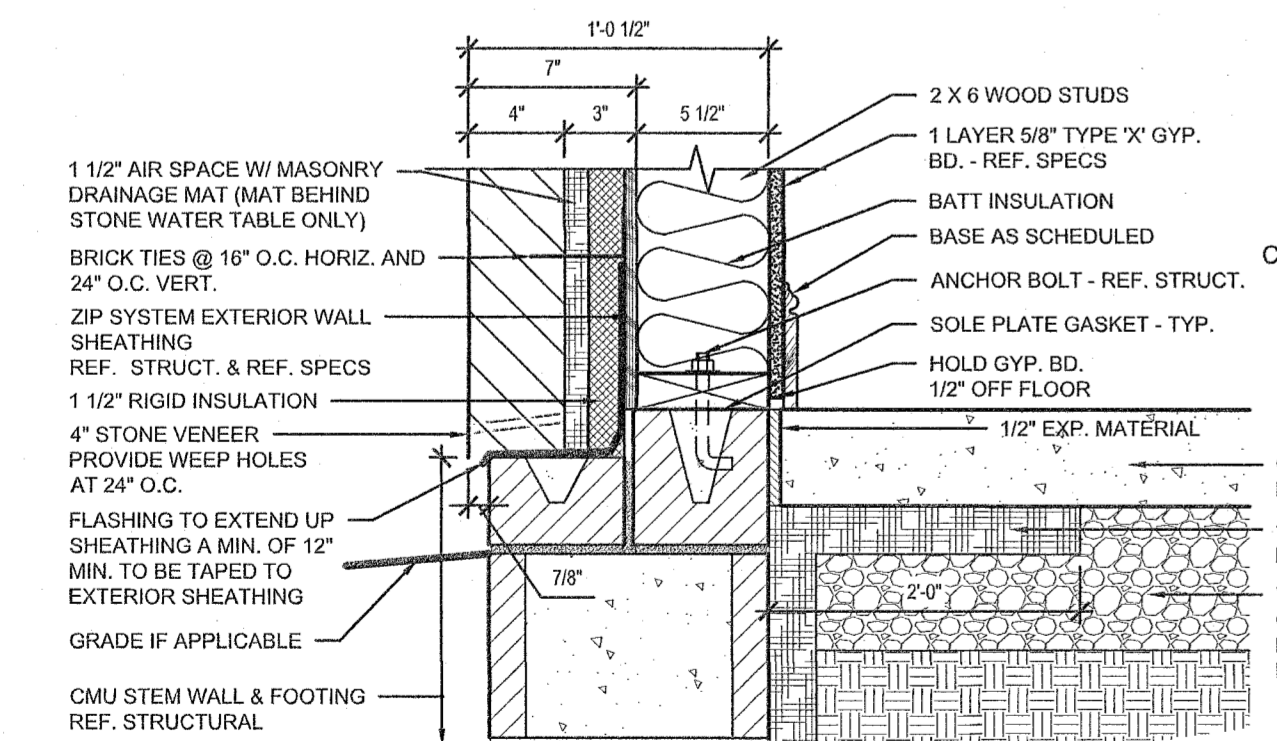

W-3
2x6 WOOD STUD WALL W/ RIGID INSULATION & STONE VENEER / WATERTABLE - ABOVE GRADE

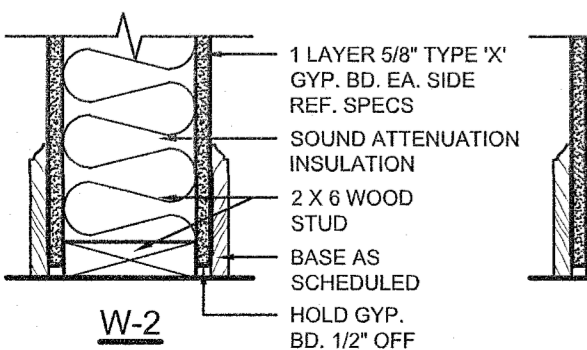

W-2
NON-RATED 2X6 WOOD STUD WALL

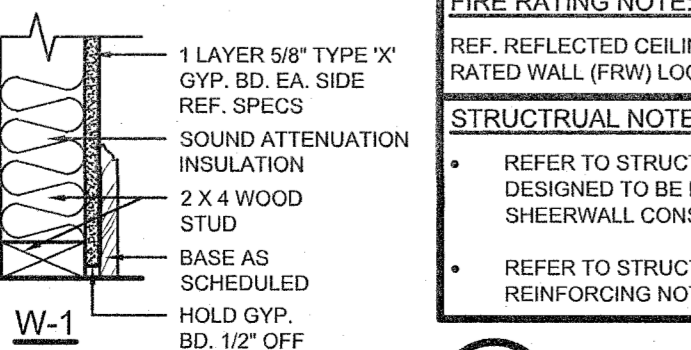

W-1
NON-RATED 2X4 WOOD STUD WALL

ZIP SYSTEM NOTES:
1/8" JTS AT ALL EDGES. ALL JOINTS & PENETRATIONS TAPED WITH ZIP SYSTEM TAPE OR LIQUID FLASHING.

FIRE RATING NOTE:
REF. REFLECTED CEILING PLANS (A1.1) FOR FIRE RATED WALL (FRW) LOCATIONS & DETAILS

STRUCTURAL NOTE:
• REFER TO STRUCTURAL SHEETS FOR WALLS DESIGNED TO BE LOAD BEARING AND SHEERWALL CONSTRUCTION.
• REFER TO STRUCTURAL SHEETS FOR ALL REINFORCING NOTES.

03 WALL TYPES
SCALE: 1 1/2" = 1'-0"

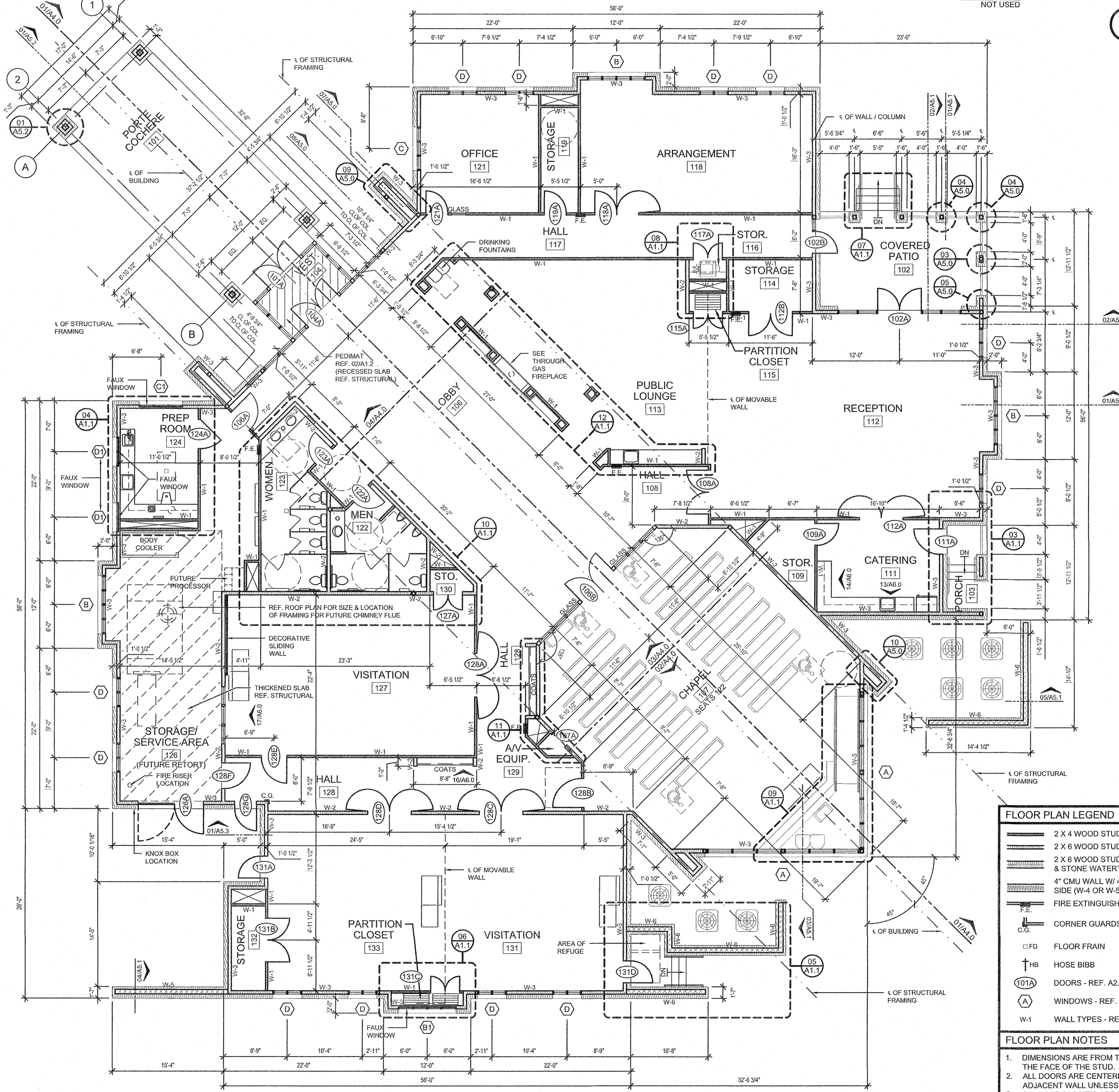

AREA CALCULATIONS:

CONDITIONED AREA	10,356 SQ. FT.
COVERED PATIO, GARAGE, & PORTE COCHERE	1,820 SQ. FT.
TOTAL	12,176 SQ. FT.

FLOOR PLAN LEGEND

- 2 X 4 WOOD STUD WALL (W-1)
- 2 X 6 WOOD STUD WALL (W-2)
- 2 X 6 WOOD STUD WALL W/ 4" BRICK VENEER & STONE WATERTABLE (W-3)
- 4" CMU WALL W/ 4" BRICK STONE VENEER EA. SIDE (W-4 OR W-5) - REF. 02/A0.1
- FIRE EXTINGUISHER AND CABINET
- CORNER GUARDS - REF. 04/A1.0
- FD FLOOR FRAM
- HB HOSE BIBB
- DOORS - REF. A2.1 FOR ELEV.
- WINDOWS - REF. A2.2 FOR ELEV.
- W-1 WALL TYPES - REF. 1.0

FLOOR PLAN NOTES

- DIMENSIONS ARE FROM THE FACE OF BRICK/STONE TO THE FACE OF THE STUD.
- ALL DOORS ARE CENTERED IN WALL OR 6 1/2" OFF ADJACENT WALL UNLESS DIMENSIONED OTHERWISE
- STORAGE CLOSETS ARE TO HAVE 5 ADJUSTABLE SHELVING - REF. PLAN FOR DEPTH

01 FLOOR PLAN
SCALE: 1/8" = 1'-0"

ISSUE DATE:
OCTOBER 6, 2017
PERMIT REVIEW

REVISION:

JST ARCHITECTS
ARCHITECTURE | PLANNING | MAUSOLEUM | CEMETERY | INTERIORS
WWW.JSTARARCHITECTS.COM
J. STUART TODD, INC.
2919 WELBORN STREET, SUITE 101, DALLAS, TEXAS 75219 | 214.522.4033
© J. STUART TODD, INC.

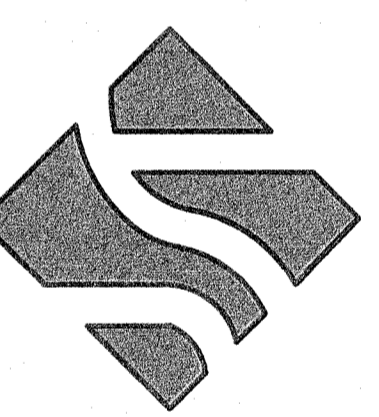

NOVI FUNERAL HOME
CONSTRUCTION DOCUMENTS
NOVI, MI

SHEET NO.
A1.0
JOB NUMBER: 16238

ISSUE DATE:	OCTOBER 6, 2017
PERMIT REVIEW	
REVISION:	

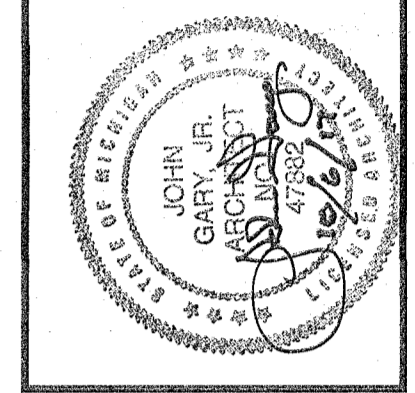

JST ARCHITECTS
 ARCHITECTURE | PLANNING | MAUSOLEUM | CEMETERY | INTERIORS
 WWW.JSTARCHITECTS.COM
 J. STUART TODD, INC.
 2919 WELBORN STREET, SUITE 101, DALLAS, TEXAS 75219 | 214.522.4033
 © JSTUARTTODD, INC.

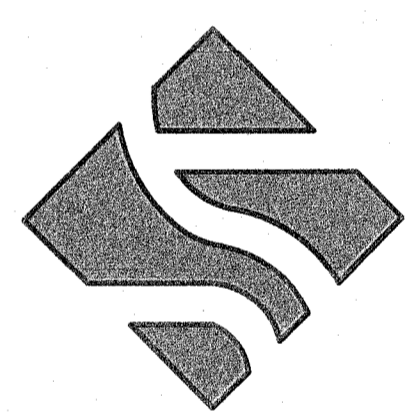

NOVI FUNERAL HOME
 CONSTRUCTION DOCUMENTS
 NOV, MI

SHEET NO.
A1.1
 JOB NUMBER: 16238

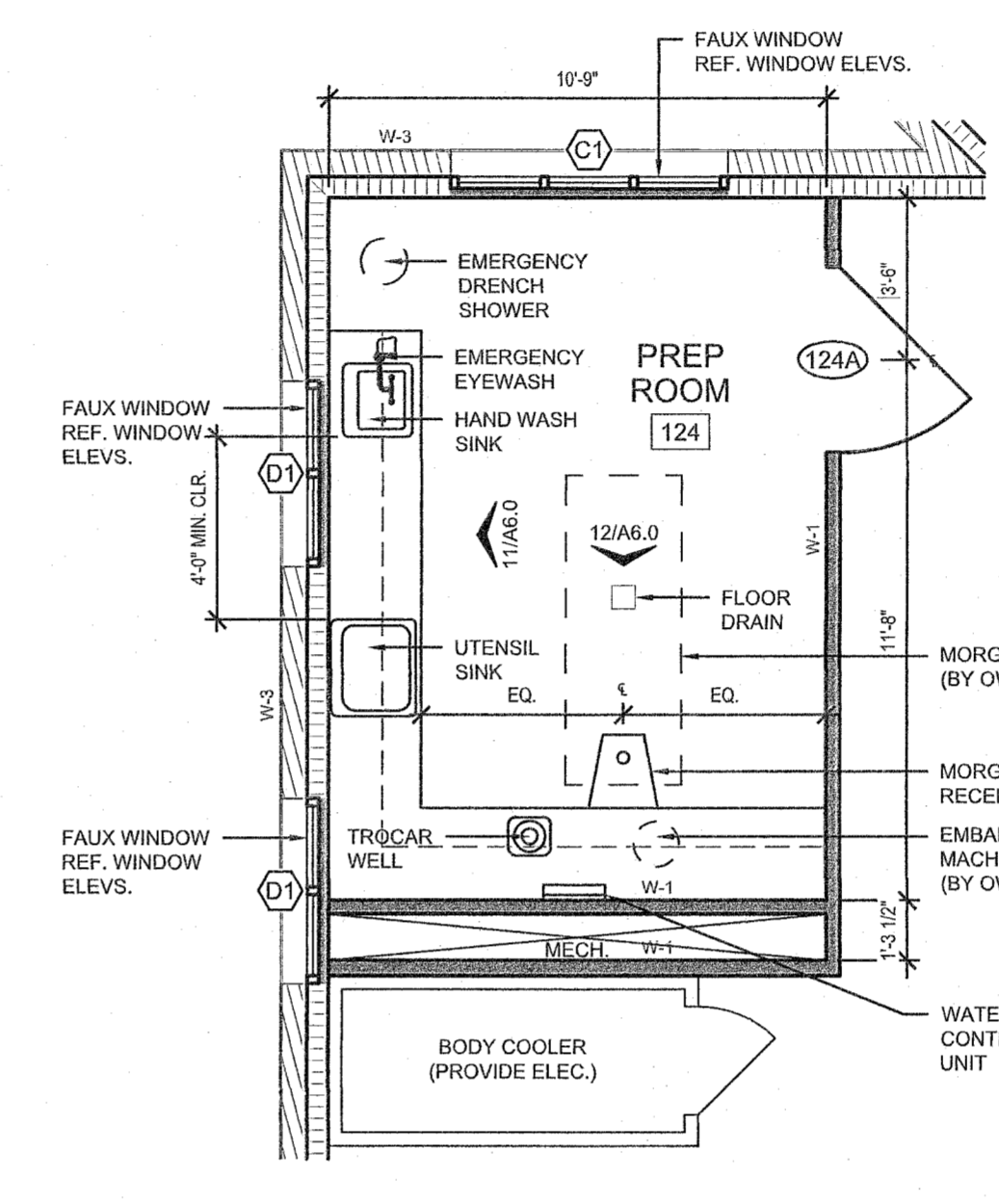

04 ENLARGED PLAN
 SCALE: 1/4" = 1'-0"

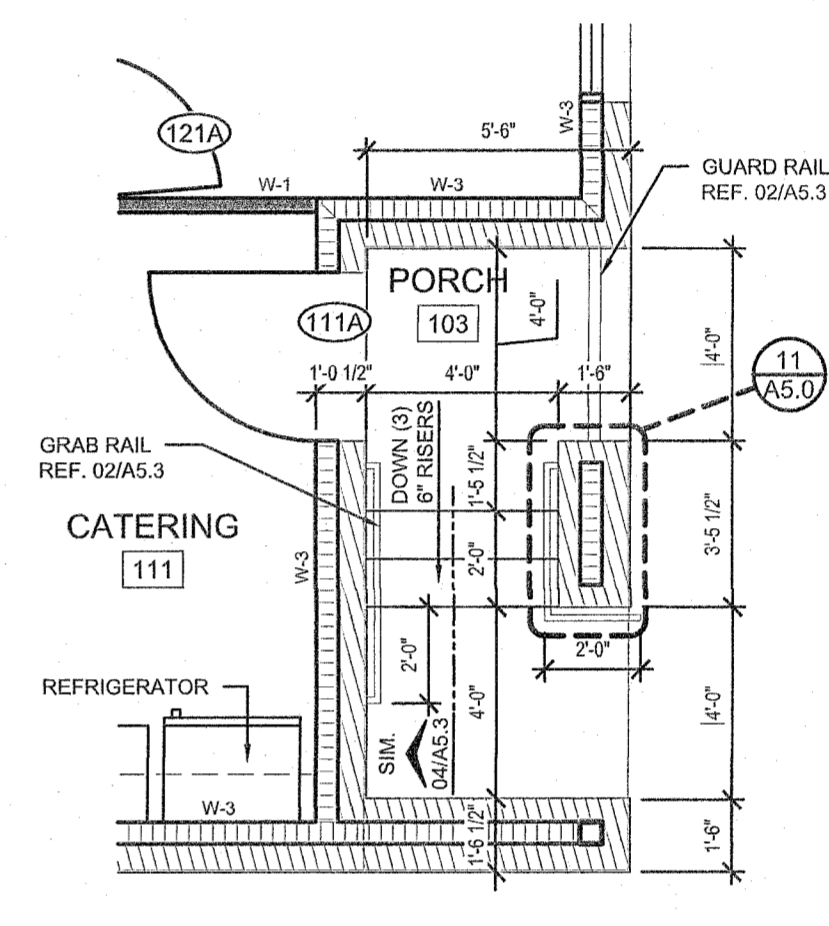

03 ENLARGED PLAN
 SCALE: 1/4" = 1'-0"

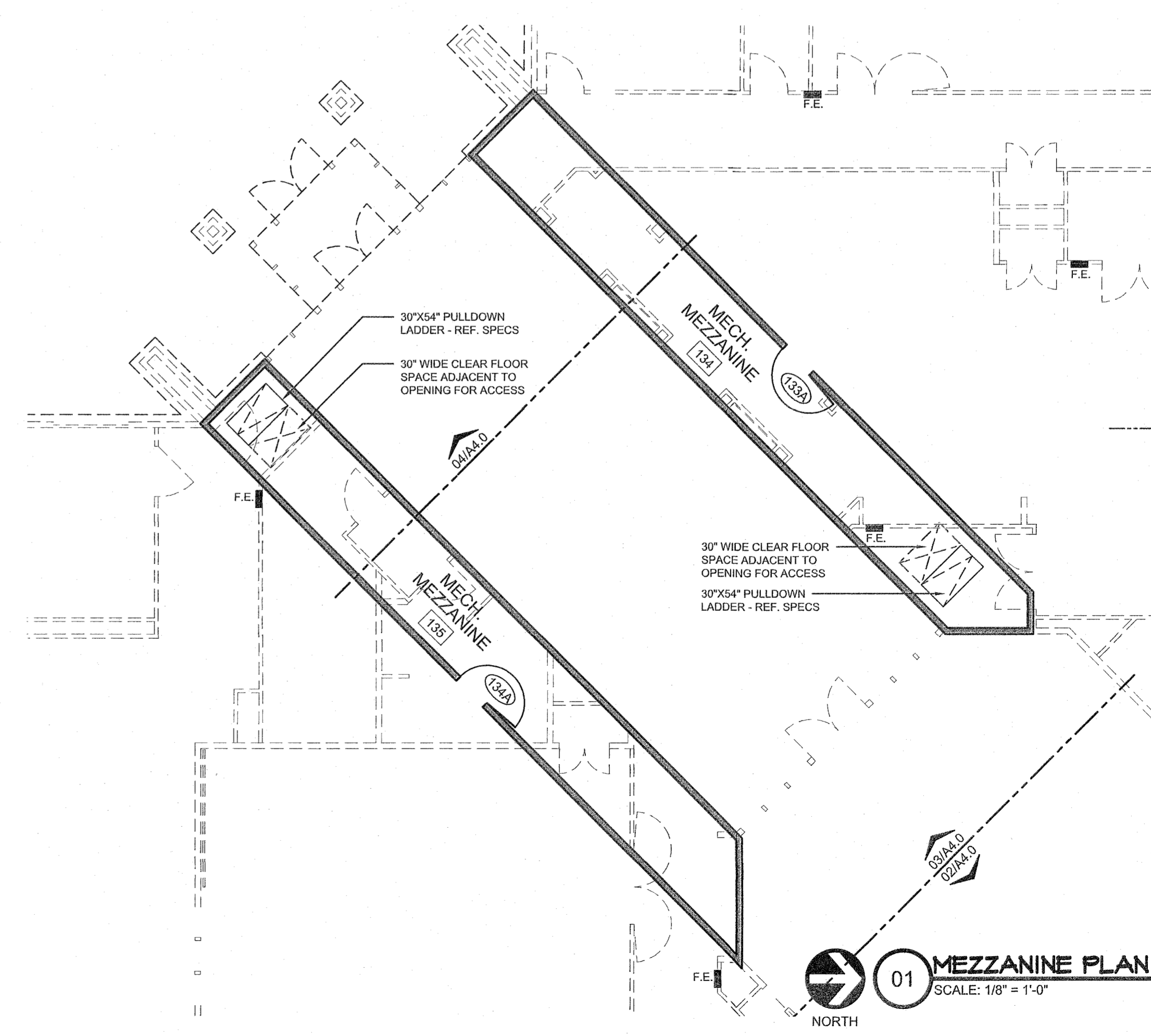

01 MEZZANINE PLAN
 SCALE: 1/8" = 1'-0"

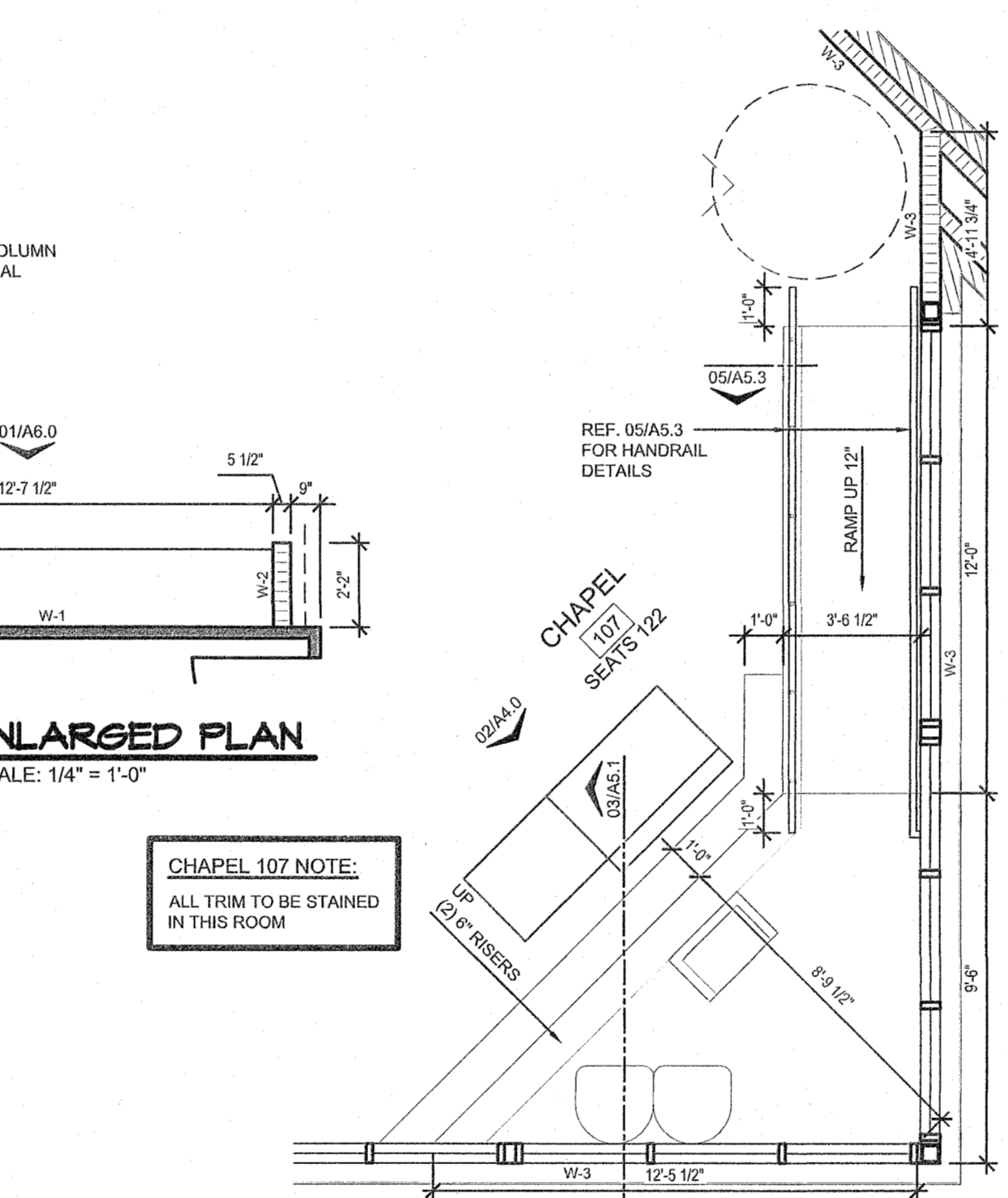

09 ENLARGED PLAN
 SCALE: 1/4" = 1'-0"

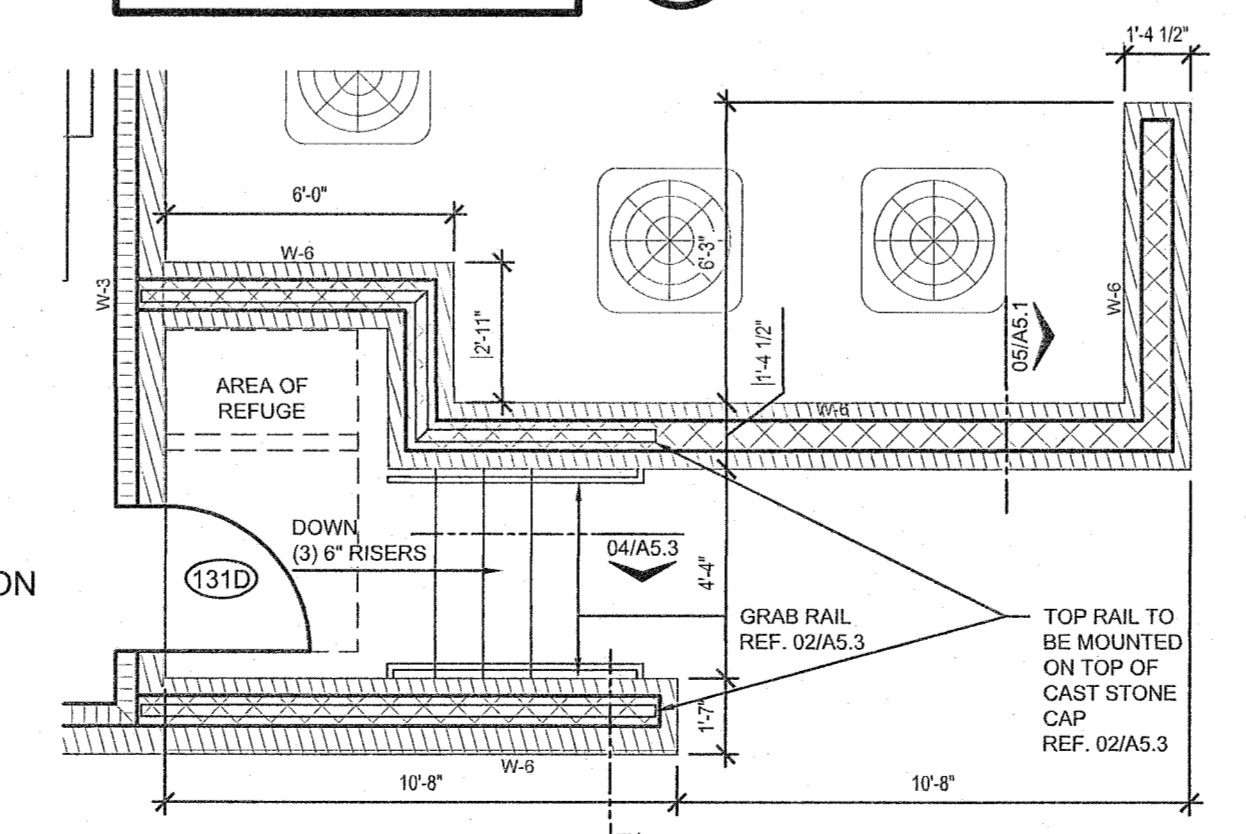

05 ENLARGED PLAN
 SCALE: 1/4" = 1'-0"

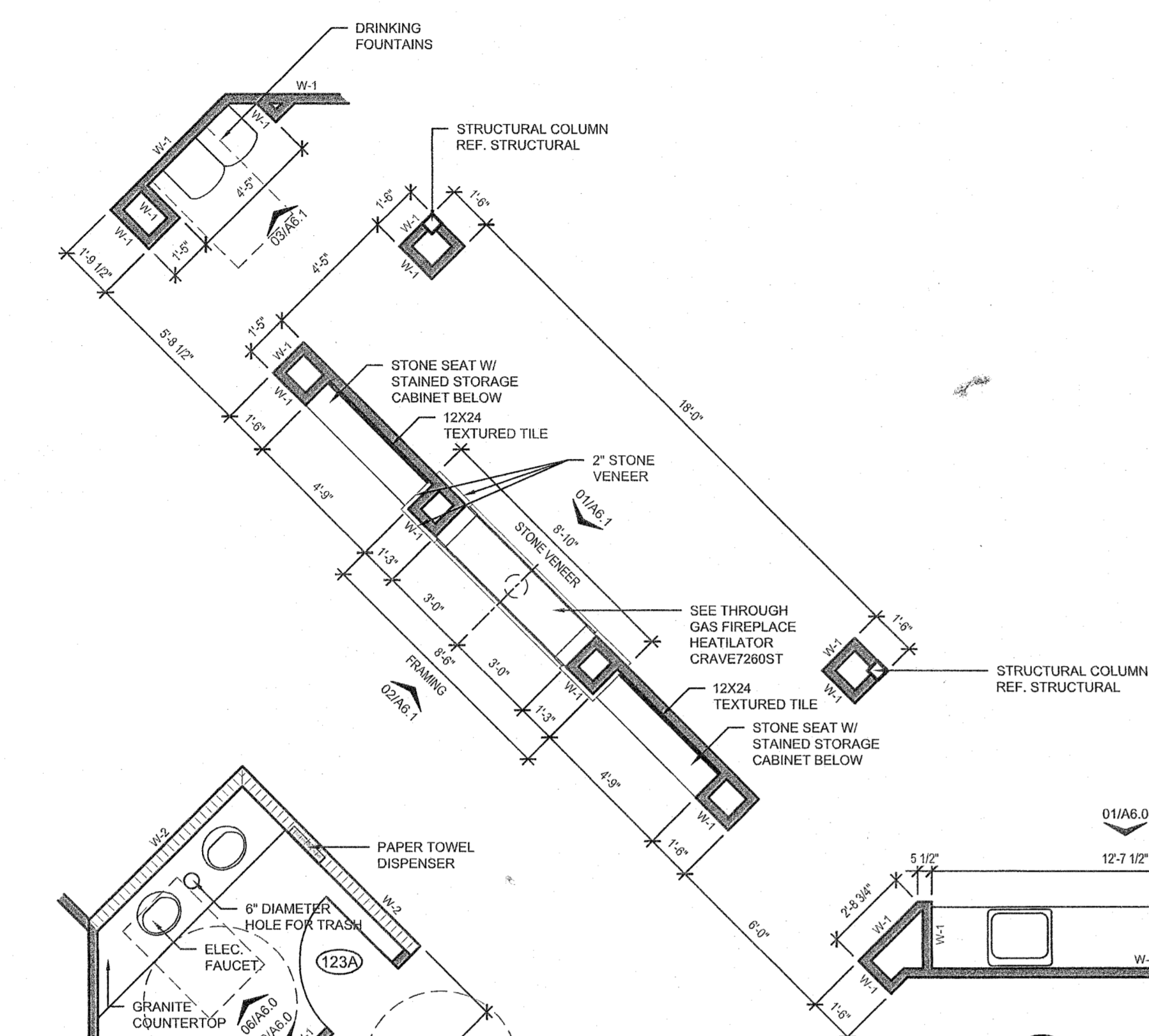

12 ENLARGED PLAN
 SCALE: 1/4" = 1'-0"

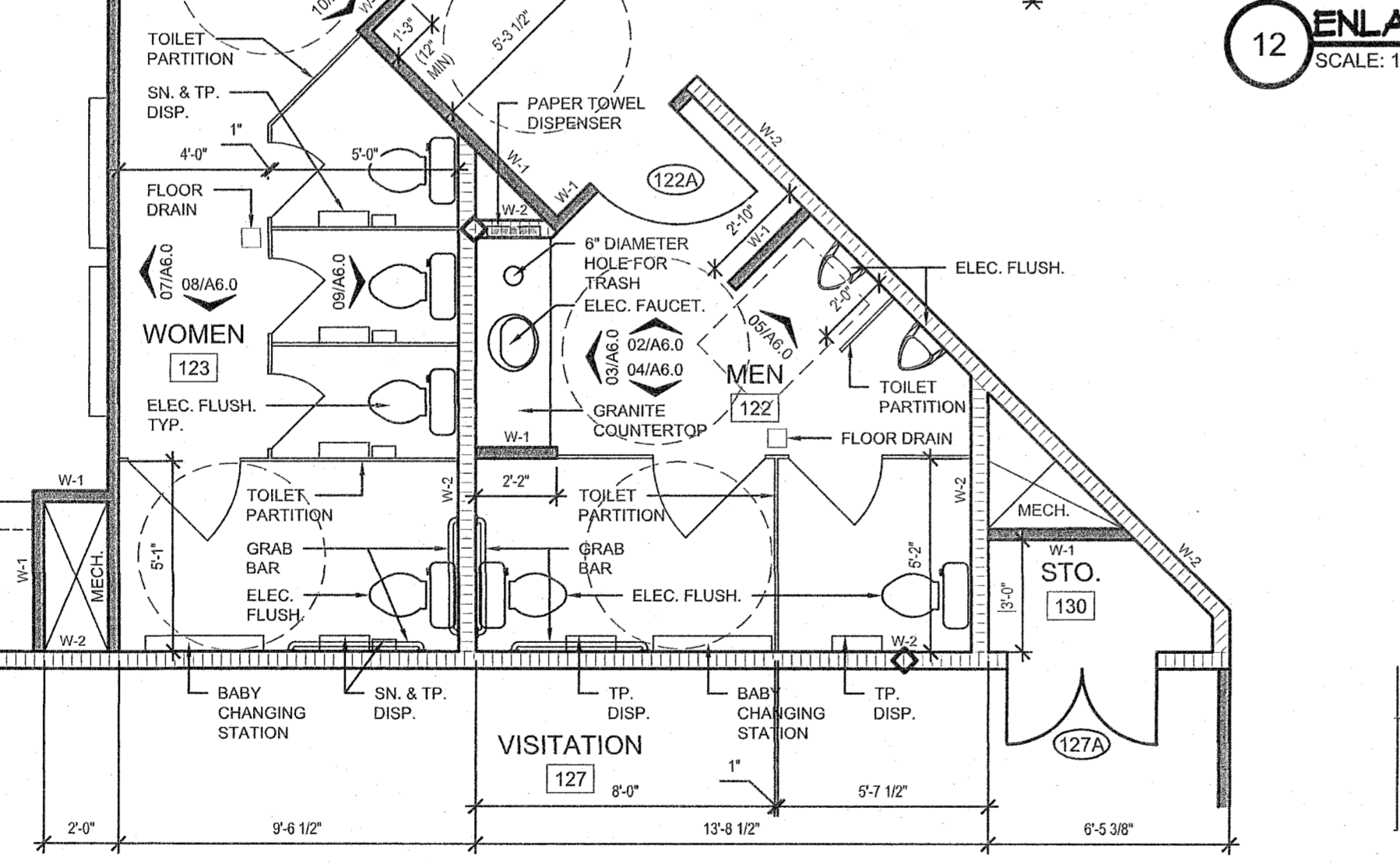

10 ENLARGED PLAN
 SCALE: 1/4" = 1'-0"

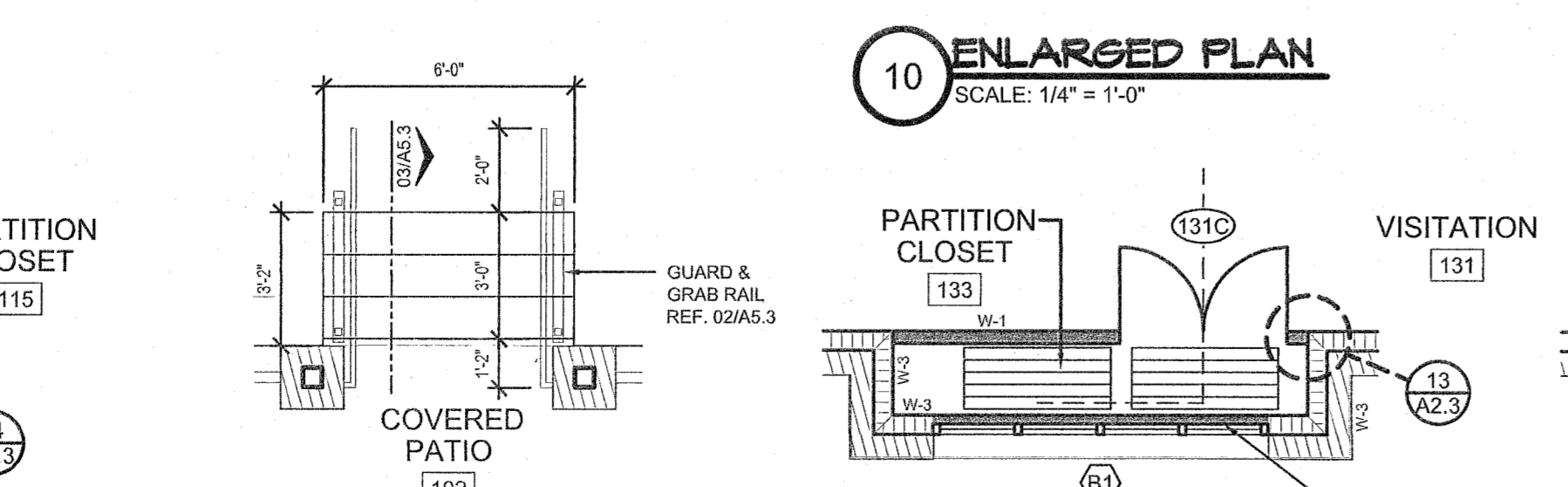

06 ENLARGED PLAN
 SCALE: 1/4" = 1'-0"

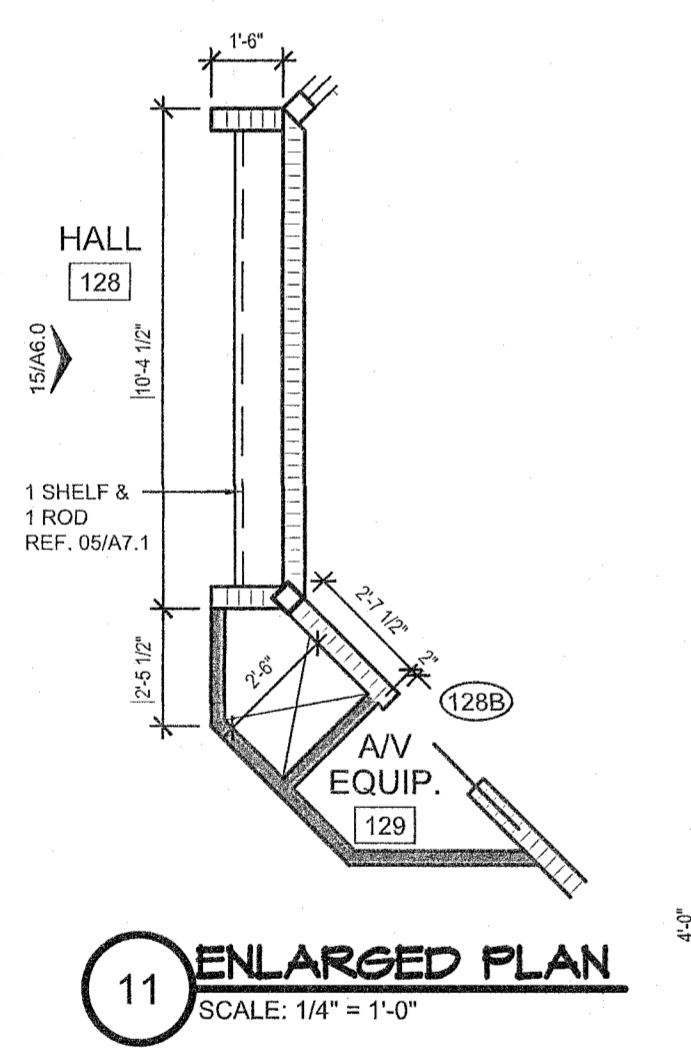

11 ENLARGED PLAN
 SCALE: 1/4" = 1'-0"

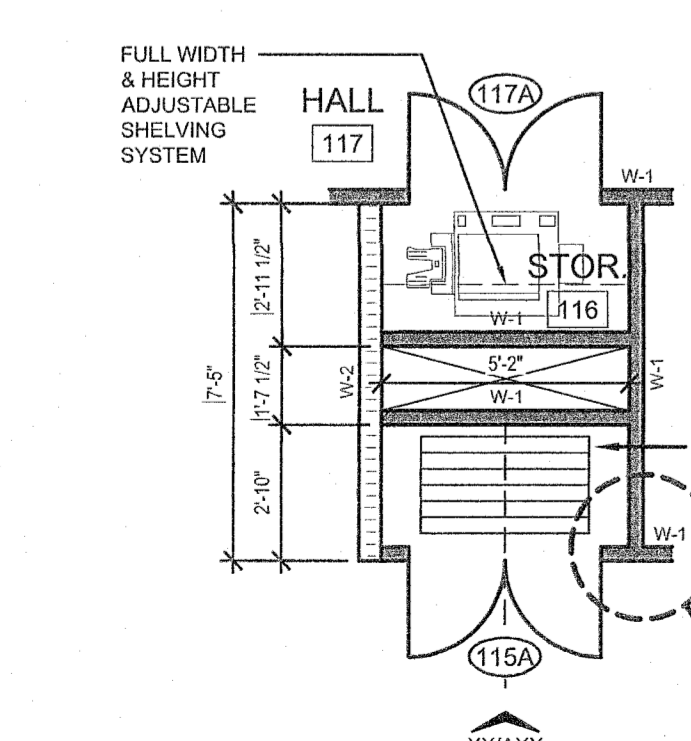

08 ENLARGED PLAN
 SCALE: 1/4" = 1'-0"

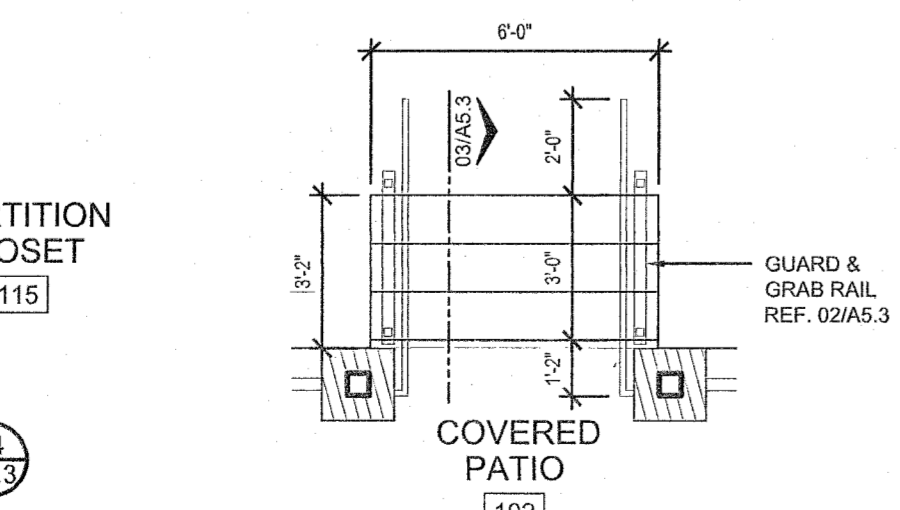

07 ENLARGED PLAN
 SCALE: 1/4" = 1'-0"

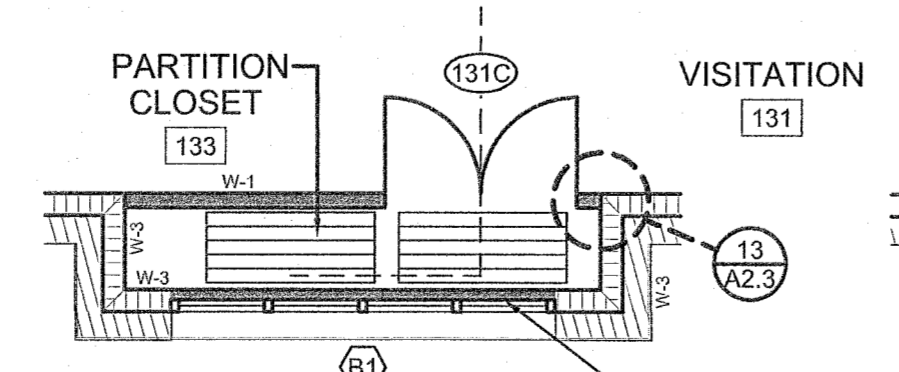

13 ENLARGED PLAN
 SCALE: 1/4" = 1'-0"

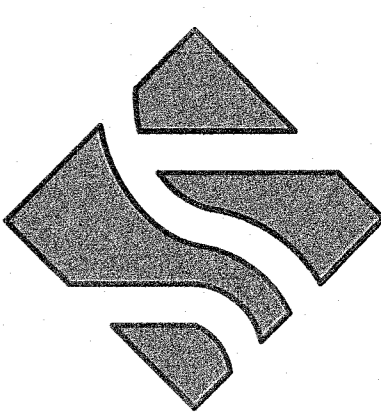

LIGHTING LEGEND		REFLECTED CEILING PLAN LEGEND	
	DOWNLIGHT		GYP. BOARD OR EXPOSED JOISTS
	PENDANT LIGHT		VENTED CEMENT BOARD SOFFIT SYSTEM
	WALL MOUNTED		NON-VENTED CEMENT BOARD SOFFIT SYSTEM
	CEILING MOUNTED EXIT SIGN		STAINED WOOD T&G PLANK CEILING
	UNDER COUNTER/STRIP LIGHT		VAULTED CEILING (DIRECTION OF SLOPE UP)
	CHANDELIER		FINISHED CEILING HEIGHT
	24" X 48" AREA LIGHT		SUPPLY AIR GRILLE REFERENCE MECHANICAL DRAWINGS
	EMERGENCY EGRESS FIXTURES (W'X' DESIGNATION)		RETURN AIR GRILLE REFERENCE MECHANICAL DRAWINGS
			EXHAUST FAN REFERENCE MECHANICAL DRAWINGS

NOTES:
• ALL SUPPLY / RETURN AIR GRILLES & EXHAUST FANS TO BE A MINIMUM OF 6" OFF OF ADJACENT WALL (TO NOT CONFLICT WITH CEILING TRIM)

02 SWITCH LOCATIONS
SCALE: 1/2" = 1'-0"

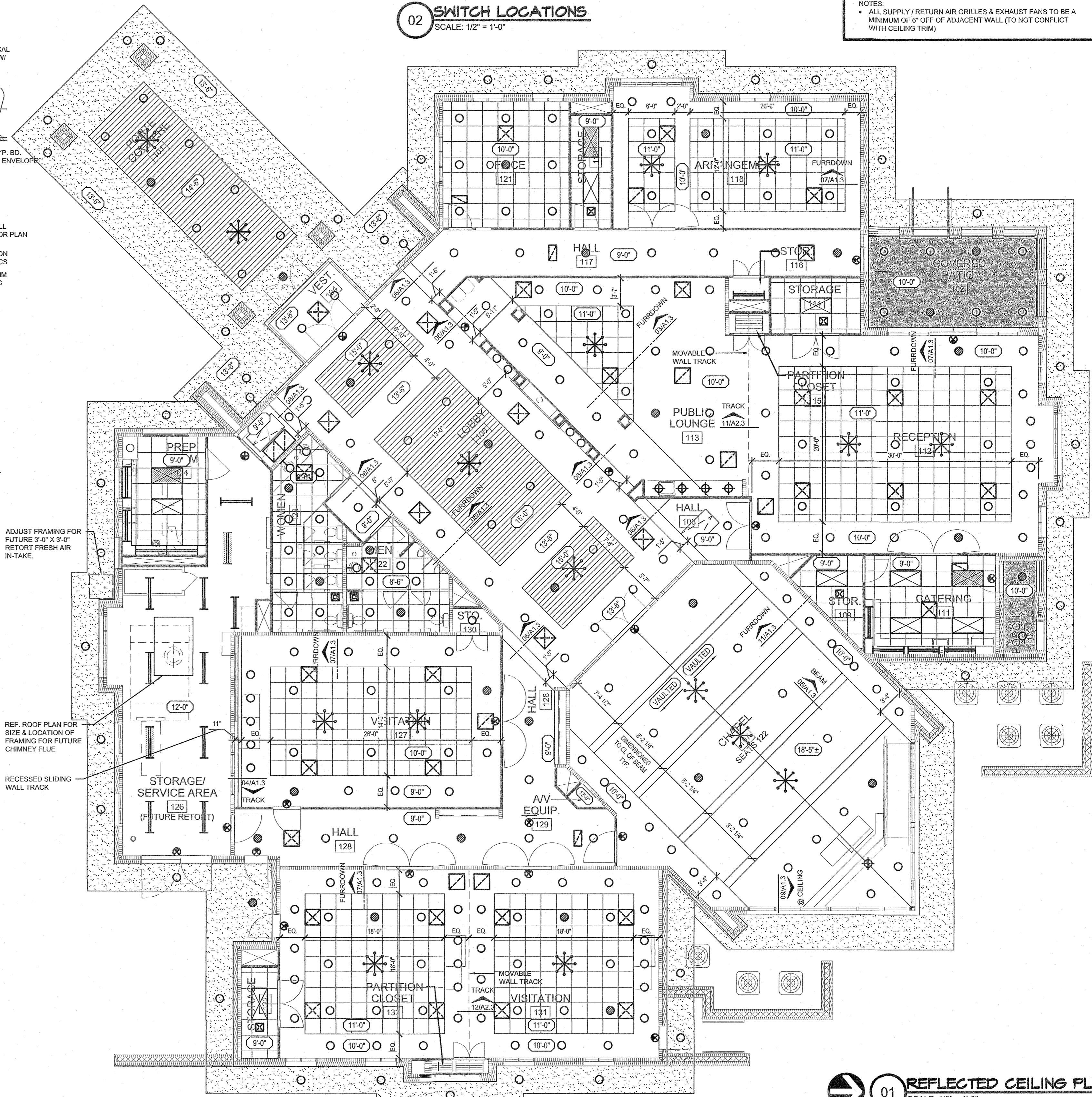
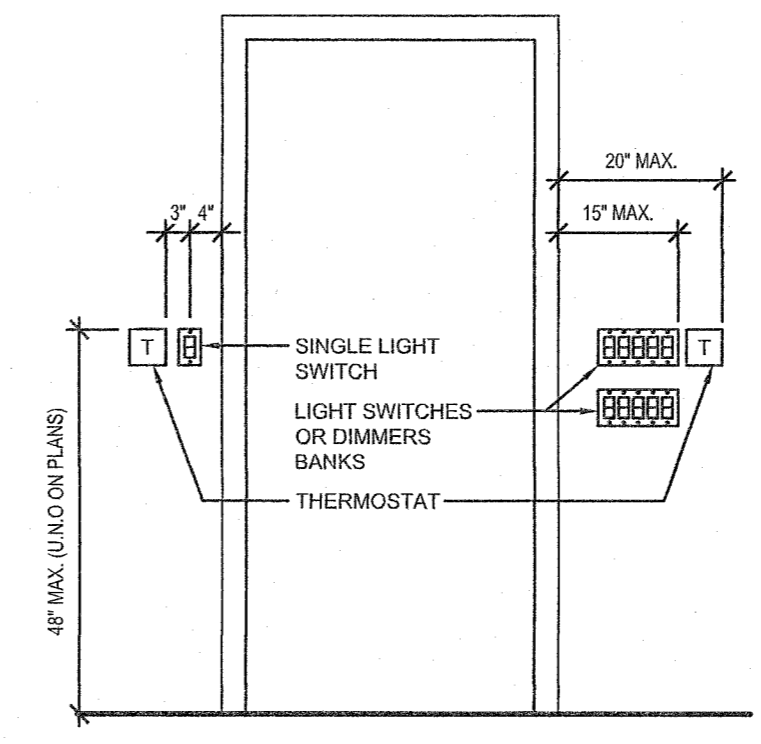

01 REFLECTED CEILING PLAN
SCALE: 1/8" = 1'-0"

09 CEILING DETAIL
SCALE: 1 1/2" = 1'-0"

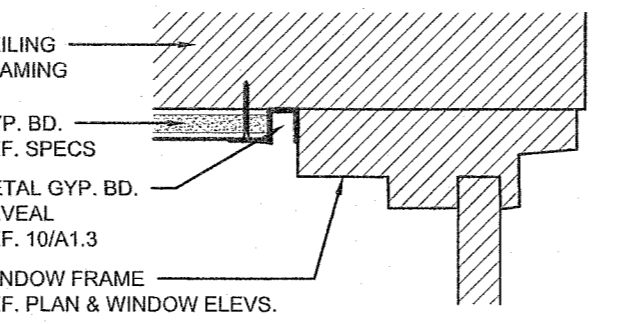

10 REVEAL DETAIL
SCALE: 1 1/2" = 1'-0"

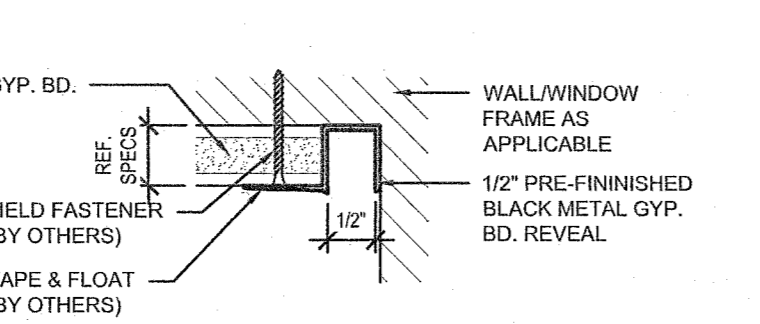

11 HVAC FURDOWN DETAIL
SCALE: 3/4" = 1'-0"

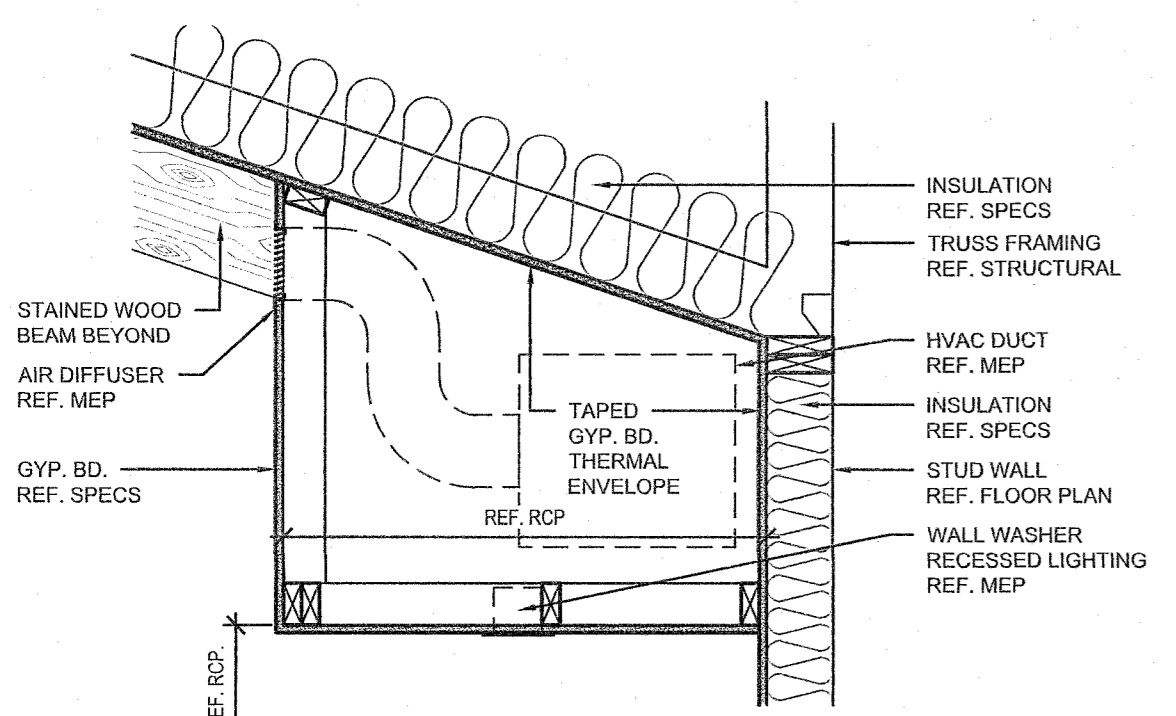

07 CEILING FURDOWN DETAIL
SCALE: 1" = 1'-0"

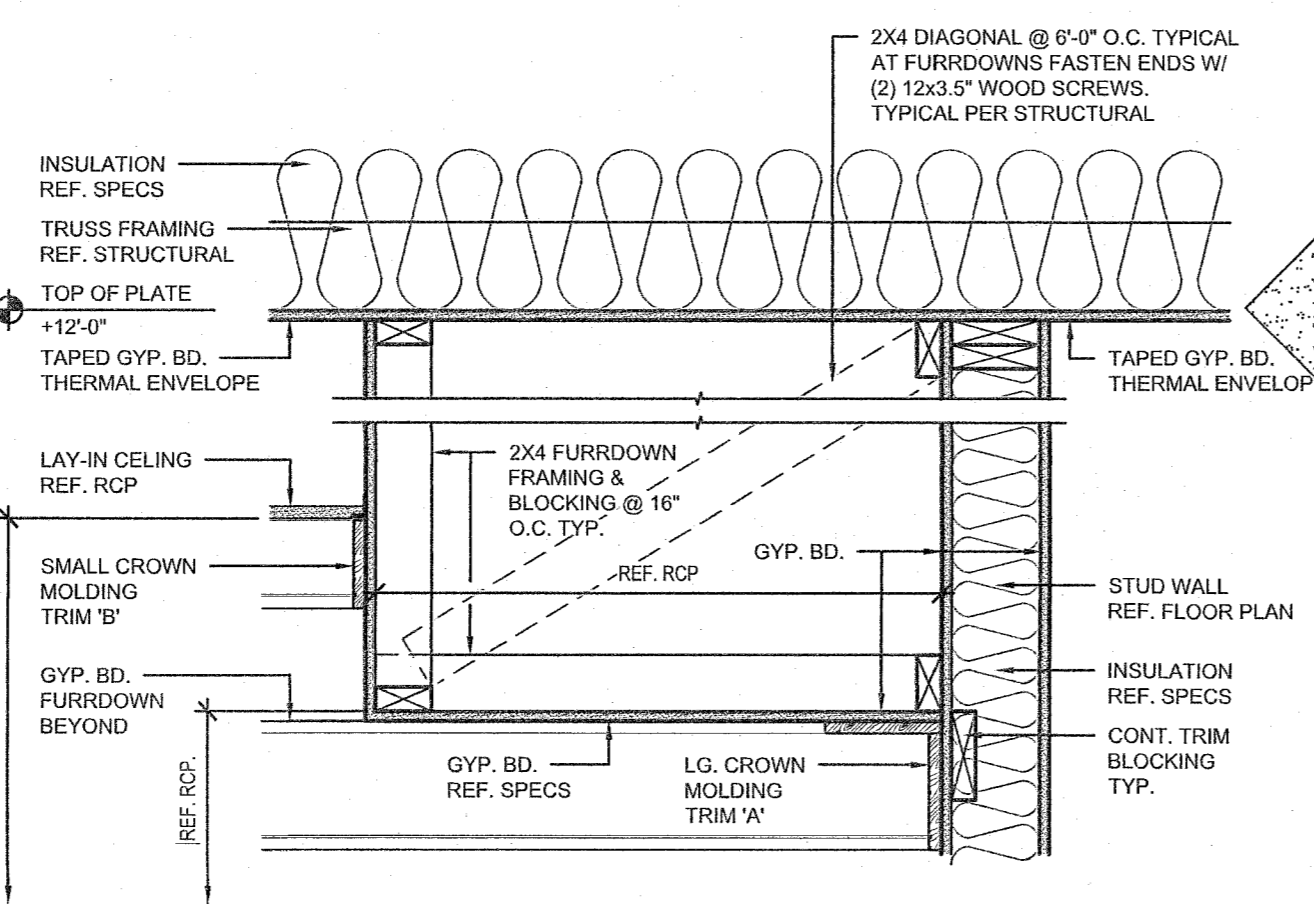

08 CEILING FURDOWN DETAIL
SCALE: 1" = 1'-0"

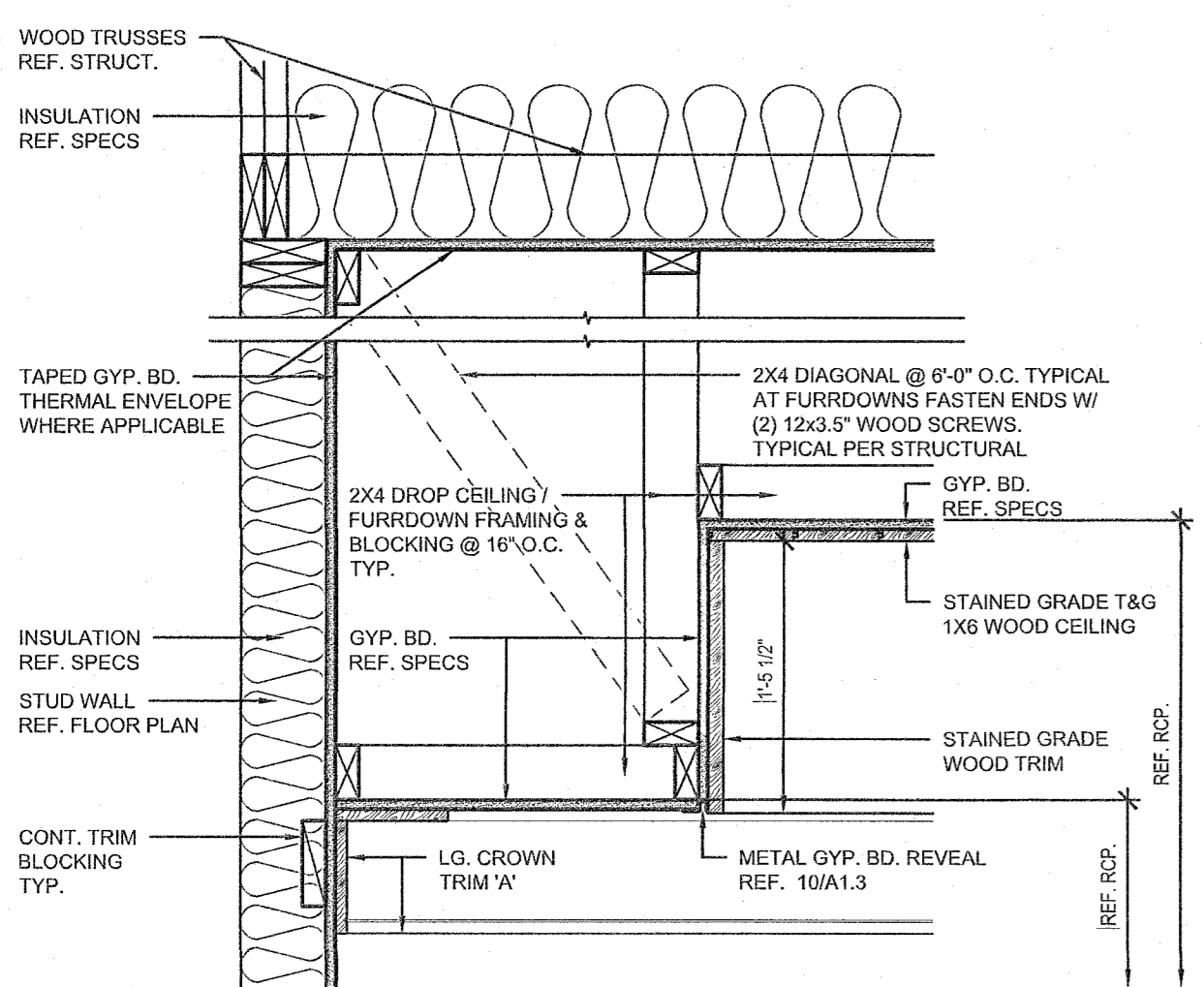

06 BEAM DETAIL
SCALE: 1 1/2" = 1'-0"

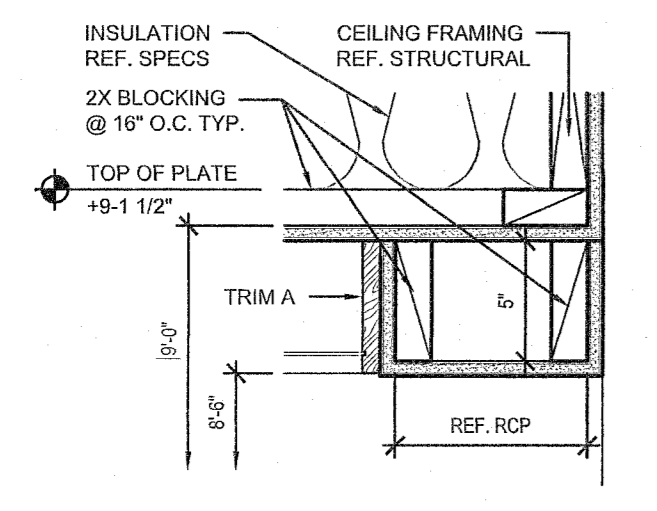

05 BEAM DETAIL
SCALE: 1 1/2" = 1'-0"

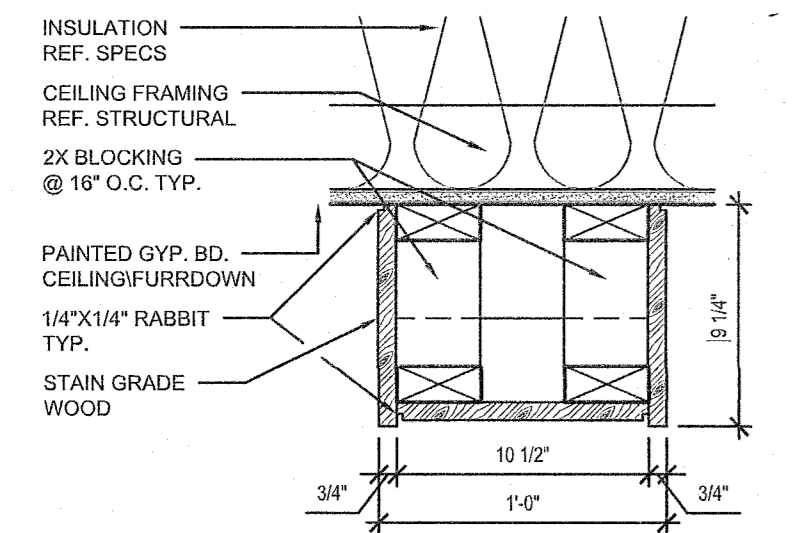

03 CEILING & TRIM DETAIL
SCALE: 1" = 1'-0"

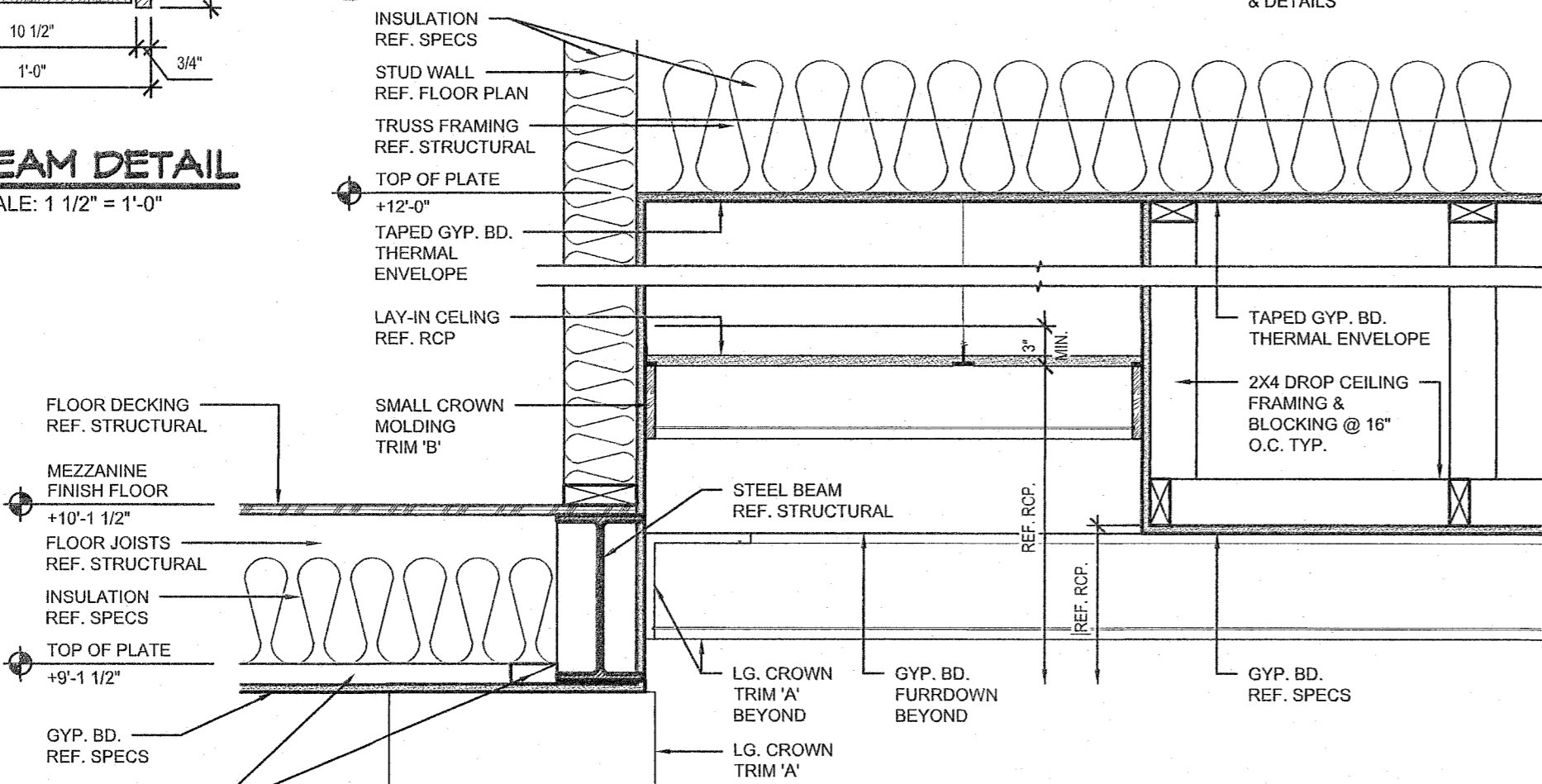

04 SLIDING WALL HEAD DETAIL
SCALE: 1" = 1'-0"

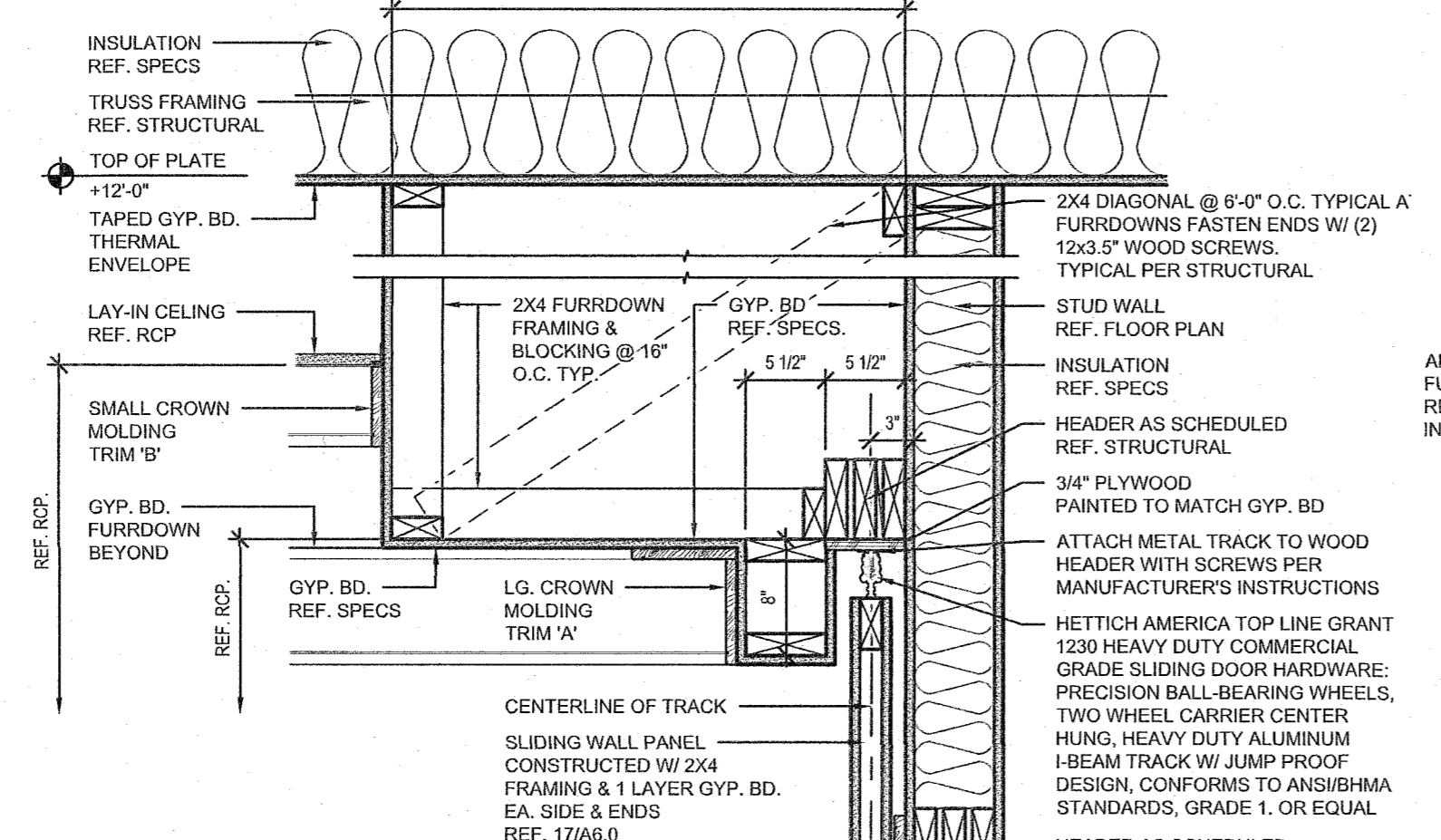

ADJUST FRAMING FOR FUTURE 3'-0" X 3'-0" RETORT FRESH AIR IN-TAKE.

REF. ROOF PLAN FOR SIZE & LOCATION OF FRAMING FOR FUTURE CHIMNEY FLUE

RECESSED SLIDING WALL TRACK

WALL ASSEMBLY
ZIP SYSTEM® SHEATHING
WOOD OR LT. GA. METAL STUDS

TOP EDGE OF FLASHING TAPED TO WALL SHEATHING WITH ZIP SYSTEM® TAPE OR ADHESIVE BACKED FLASHING. (MUST MEET AC148)

1/8-INCH GAP RECOMMENDED AT PANEL EDGES UNLESS OTHERWISE PROVIDED BY MACHINED PROFILED EDGES

STEP FLASHING INTERWOVEN WITH ASPHALT-FIBERGLASS SHINGLES

ASPHALT-FIBERGLASS SHINGLES

ZIP SYSTEM® TAPE OR ADHESIVE BACKED FLASHING (MUST MEET AC148) INSTALLED AT JOINT BETWEEN ZIP SYSTEM® WALL AND ROOF SHEATHING*

ZIP SYSTEM® SHEATHING (ROOF)

ZIP SYSTEM® TAPE (INSTALLED OVER ALL JOINTS IN ZIP SYSTEM® WALL AND ROOF SHEATHING)

1/8-INCH GAP RECOMMENDED AT PANEL EDGES UNLESS OTHERWISE PROVIDED BY MACHINED PROFILED EDGES

WALL ASSEMBLY
VINYL/WOOD/FIBER CEMENT SIDING (INSTALLED IN ACCORDANCE WITH CLADDING MANUFACTURER'S INSTALLATION RECOMMENDATIONS)
ZIP SYSTEM® SHEATHING
WOOD OR LIGHT GAUGE METAL STUDS

TOP EDGE OF FLASHING TAPED TO WALL SHEATHING WITH ZIP SYSTEM® TAPE OR ADHESIVE BACKED FLASHING. (MUST MEET AC148)

ADHESIVE BACKED FLASHING RECOMMENDED (MUST MEET AC148)

CODE APPROVED FLASHING

ROOF ASSEMBLY
ASPHALT-FIBERGLASS SHINGLES
ROOF UNDERLAYMENT
PLYWOOD OR OSB SHEATHING
ROOF TRUSS OR RAFTERS

TOP EDGE OF FLASHING TAPED TO WALL SHEATHING WITH ZIP SYSTEM® TAPE OR ADHESIVE BACKED FLASHING. (MUST MEET AC148)

ADHESIVE BACKED FLASHING RECOMMENDED (MUST MEET AC148)

CODE APPROVED FLASHING LAPPED OVER ROOF SHINGLES

ROOF UNDERLAYMENT

NOTE:
ZIP SYSTEM TAPE ROOF TO WALL CONNECTION OPTIONS:
OPTION 1: ONE STRIP OF 6" WIDE ZIP SYSTEM TAPE WITH 3" ON EITHER SIDE OF JOINT.
OPTION 2: TWO STRIPS OF OVERLAPPING 3.75" WIDE ZIP SYSTEM TAPE (PLACE FIRST PIECE WITH 1" OVERLAPPING JOINT AND 2.75" ON OPPOSITE FACE - REVERSE FOR SECOND PIECE)

05 HEAD WALL FLASHING DETAIL

SCALE: 1" = 1'-0"
WITH STEP FLASHING

ASPHALT SHINGLES REF. SPECS OR STANDING SEAM METAL ROOF COVERING - FASTEN PER CODE USING FASTENERS COMPATIBLE WITH SPECIFIC METAL ROOF COVERING. REF. SPECS

*ZIP SYSTEM TAPE (INSTALLED OVER ALL JOINTS IN ZIP SYSTEM WALL & ROOF SHEATHING)

*ZIP SYSTEM TAPE LAPPED OVER METAL VALLEY FLASHING

METAL VALLEY FLASHING

ZIP SYSTEM TAPE

04 ROOF W/ FLAT VALLEY FLASHING DETAIL

SCALE: 1" = 1'-0"

LAP SHINGLES OVER TOP OF PREFORMED METAL ROOF VENT

ASPHALT-FIBERGLASS SHINGLES

SEAL PREFORMED METAL ROOF VENT TO ZIP SYSTEM® SHEATHING WITH ZIP SYSTEM® TAPE OR ADHESIVE BACKED FLASHING (MUST MEET AC148)

LAP BOTTOM COURSE OF SHINGLES UNDER PREFORMED METAL ROOF VENT

ZIP SYSTEM® TAPE (INSTALLED OVER ALL JOINTS IN ZIP SYSTEM® WALL AND ROOF SHEATHING)

ZIP SYSTEM® TAPE (INSTALLED OVER ALL JOINTS IN ZIP SYSTEM® WALL AND ROOF SHEATHING)

ZIP SYSTEM® TAPE (INSTALLED OVER ALL JOINTS IN ZIP SYSTEM® WALL AND ROOF SHEATHING)

ZIP SYSTEM® TAPE (INSTALLED OVER ALL JOINTS IN ZIP SYSTEM® WALL AND ROOF SHEATHING)

ZIP SYSTEM® TAPE (INSTALLED OVER ALL JOINTS IN ZIP SYSTEM® WALL AND ROOF SHEATHING)

ZIP SYSTEM® TAPE (INSTALLED OVER ALL JOINTS IN ZIP SYSTEM® WALL AND ROOF SHEATHING)

ZIP SYSTEM® TAPE (INSTALLED OVER ALL JOINTS IN ZIP SYSTEM® WALL AND ROOF SHEATHING)

9" RIDGEMASTER PLUS RIDGE VENT TYPICAL ALL RIDGES SHALL BE RIDGEMASTER 1-800-521-8486

2X RIDGE BLOCKING EA. SPACE

8" LONG 2X SHEAR TRANSFER BLOCKING CENTER ON EA. SPACE W/ (2) 18d EA. SIDE

HOLD ROOF SHEATHING BACK FOR 1" AIR OPENING

ZIP SYSTEM TAPE INSTALLED AT RIDGE PRIOR TO RIDGE VENT FOR TEMPORARY DRY-IN. CUT BACK ZIP SYSTEM TAPE PRIOR TO INSTALLATION OF RIDGE VENT.

ROOF ASSEMBLY ASPHALT-FIBERGLASS SHINGLES (REF. SPECS) ZIP SYSTEM ROOF DECKING ROOF TRUSS OR RAFTERS

03 PLUMBING VENT FLASHING DETAIL

SCALE: 1" = 1'-0"

02 ASPHALT SHINGLE RIDGE VENT DTL.

SCALE: 1 1/2" = 1'-0"

ROOF PLAN NOTES

- NO ROOF MOUNTED EQUIPMENT
- ALL ROOF PENETRATIONS SHALL IN DESIGNATED AREAS AS SHOWN ON PLAN & PAINTED TO MATCH ROOF COLOR
- PROVIDE 1" CLEARANCE BETWEEN INSULATION AND ROOF SHEATHING. EACH RAFTER SPACE WILL HAVE CROSS VENTILATION.
- ALL EAVE DEPTH DIMENSIONS ARE FROM EDGE OF EAVE FRAMING TO FACE OF FINISHED STONE/BRICK REF. WALL SECTIONS FOR MORE DETAIL

ROOF PLAN LEGEND

- DECORATIVE CONTINUOUS METAL GUTTER & DOWNSPOUTS
- D/S/SB DOWNSPOUT REF. SPECS
- RIDGE VENT R.V.
- ASPHALT SHINGLE ROOF ASSEMBLY REF. SPECS.
- ROOF PENETRATIONS ALLOWED IN THESE AREAS ONLY
- 1'-0" X 2'-0" SPLASHBLOCK SB
- HEAT TAPE REF. SPECS & ALLOWANCE
- STANDING SEAM METAL ROOF REF. SPECS.

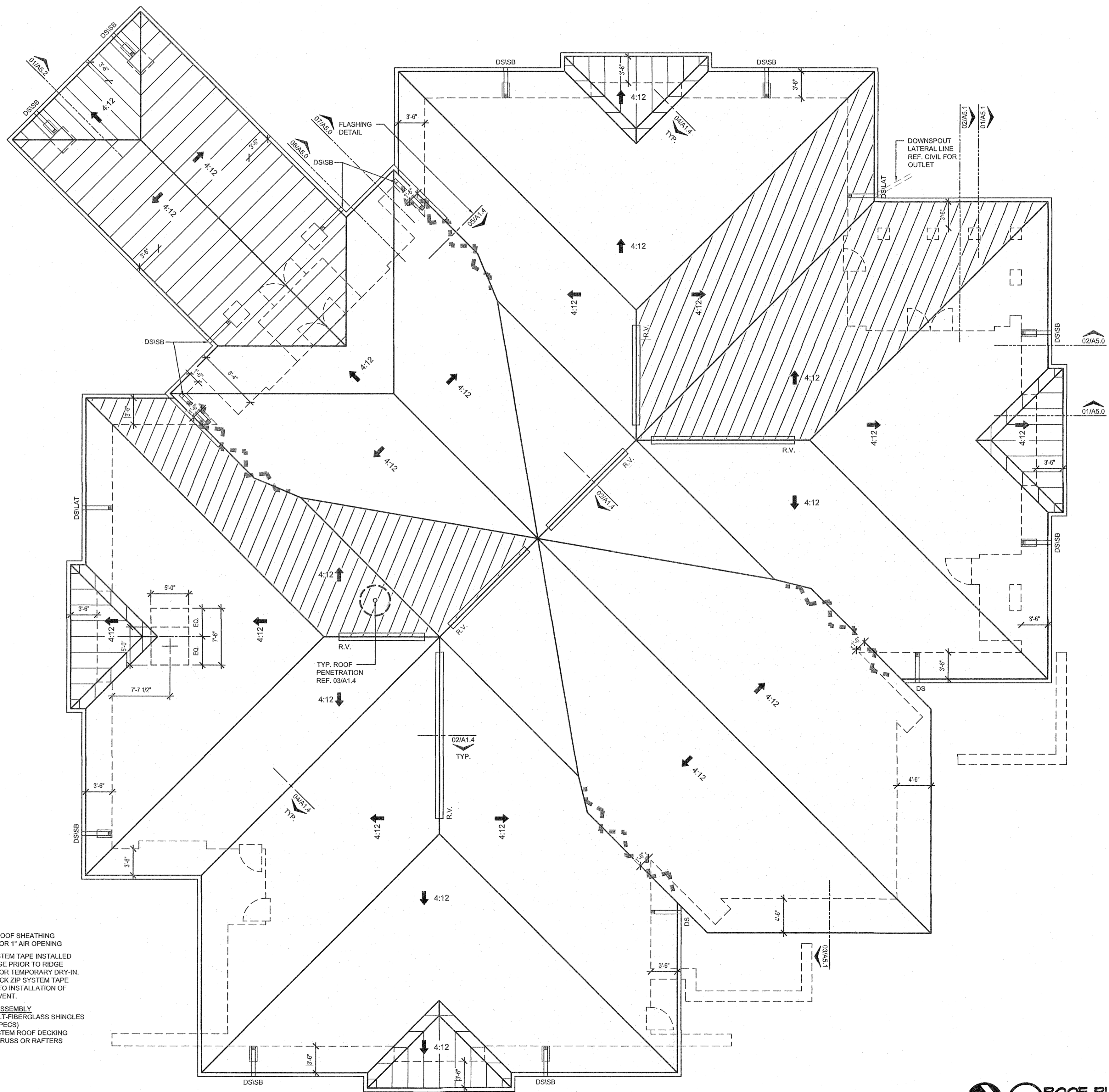

ISSUE DATE:
OCTOBER 6, 2017
PERMIT REVIEW

REVISION:

JST ARCHITECTS
ARCHITECTURE | PLANNING | MAUSOLEUM | CEMETERY | INTERIORS
WWW.JSTARARCHITECTS.COM
J. STUART TODD, INC.
2919 WELBORN STREET, SUITE 101, DALLAS, TEXAS 75219 | 214.522.4033
© JSTUART TODD, INC.

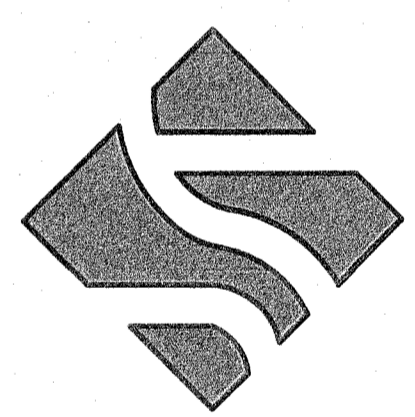

NOVI FUNERAL HOME
CONSTRUCTION DOCUMENTS
NOVI, MI

SHEET NO.
A1.4
JOB NUMBER: 16238

P:\2016 PROJECTS\16238 Novi Funeral Home\Architectural\Phase 3\A1.4 Roof Plan.dwg/A1.4 Roof Plan Plotted by Chris Chiles at 10/6/2017 11:19:39 AM with plot 4946

SCHEDULE: DOORS

FIRST FLOOR					FRAME / CASING			MISC.			SIGNAGE		
SIZE	MATERIAL	DESCRIPTION	FINISH	DESIGN	ELEV.	MATERIAL	FINISH	CASING	HARDWARE	FIRE RATING	REMARKS	TYPE	LETTERING
101A	PR. 3'-0"x8'-0"x1-3/4" W/ SIDELITE	FIBER GLASS & GLASS	CUSTOM	PRE-FINISH	FULL-LITE	EXT-A	METAL CLAD	PRE-FINISH	DC-A	HDW01	-	-	-
102A	PR. 3'-0"x8'-0"x1-3/4" W/ SIDELITE	FIBER GLASS & GLASS	CUSTOM	PRE-FINISH	FULL-LITE	EXT-B	METAL CLAD	PRE-FINISH	DC-A	HDW01	-	-	-
102B	3'-0"x7'-0"x1-3/4" W/ SIDELITE	FIBER GLASS & GLASS	CUSTOM	PRE-FINISH	FULL-LITE	EXT-C	METAL CLAD	PRE-FINISH	DC-A	HDW01	-	-	-
104A	PR. 3'-0"x8'-0"x1-3/4" W/ SIDELITE	FIBER GLASS & GLASS	CUSTOM	PRE-FINISH	FULL-LITE	EXT-A (SIM.)	METAL CLAD	PRE-FINISH	DC-A	HDW01	-	-	-
106A	3'-6"x7'-0"x1-3/4"	WOOD	SOLID CORE	STAIN	1 PANEL (TM COBB F-20 OR EQ.)	INT-B	WOOD	PAINT	DC-A (106 SIDE) DC-B (128 SIDE)	HDW08	-	-	-
106B	PR. 3'-0"x8'-0"x1-3/4" W/ SIDELITE	WOOD & GLASS	CUSTOM	CUSTOM	FULL-LITE	INT-F	WOOD	STAIN	DC-A	HDW03	-	-	-
107A	2'-0"x7'-0"x1-3/4"	WOOD	SOLID CORE	STAIN	1 PANEL (TM COBB F-20 OR EQ.)	INT-B	WOOD	STAIN	DC-A (107 SIDE) DC-B (129 SIDE)	-	-	POCKET DOOR	-
108A	PR. 3'-0"x7'-0"x1-3/4"	WOOD	SOLID CORE	STAIN	1 PANEL (TM COBB F-20 OR EQ.)	INT-C	WOOD	PAINT	DC-A	HDW04	-	-	-
109A	3'-0"x7'-0"x1-3/4"	WOOD	SOLID CORE	PAINT	FLUSH	INT-A	WOOD	PAINT	DC-B	HDW02	-	-	-
111A	3'-0"x7'-0"x1-3/4"	HOLLOW METAL	INSUL. CORE	PAINT	FLUSH	EXT-E	METAL	PAINT	DC-C	HDW08	-	-	-
112A	PR. 3'-0"x7'-0"x1-3/4"	WOOD	SOLID CORE	STAIN	1 PANEL (TM COBB F-20 OR EQ.)	INT-C	WOOD	PAINT	DC-A (112 SIDE) DC-B (111 SIDE)	HDW04	-	-	-
112B	PR. 3'-0"x7'-0"x1-3/4"	WOOD	SOLID CORE	STAIN	1 PANEL (TM COBB F-20 OR EQ.)	INT-C	WOOD	PAINT	DC-A (112 SIDE) DC-B (114 SIDE)	HDW002	-	LEFT SIDE ACTIVE	-
115A	PR. 2'-0"x9'-10 1/2"x1-3/4"	WOOD	SOLID CORE	STAIN	1 PANEL (TM COBB F-20 OR EQ.)	INT-E	WOOD	PAINT	REF. DOOR ELEV	-	-	PULLS ONLY	-
117A	PR. 2'-0"x7'-0"x1-3/4"	WOOD	SOLID CORE	STAIN	1 PANEL (TM COBB F-20 OR EQ.)	INT-C	WOOD	PAINT	DC-A (117 SIDE) DC-B (116 SIDE)	-	-	PULLS ONLY	-
118A	PR. 3'-0"x7'-0"x1-3/4"	WOOD	SOLID CORE	STAIN	1 PANEL (TM COBB F-20 OR EQ.)	INT-C	WOOD	PAINT	DC-A	HDW08	-	LEFT SIDE ACTIVE	-
119A	3'-0"x7'-0"x1-3/4"	WOOD	SOLID CORE	STAIN	1 PANEL (TM COBB F-20 OR EQ.)	INT-B	WOOD	PAINT	DC-A	HDW02	-	-	-
121A	3'-0"x7'-0"x1-3/4" W/ SIDELITE	WOOD	SOLID CORE	STAIN	1 PANEL (TM COBB F-20 OR EQ.)	INT-D	WOOD	PAINT	DC-A	HDW08	-	-	TD-A OFFICE
122A	3'-0"x7'-0"x1-3/4"	WOOD	SOLID CORE	STAIN	1 PANEL (TM COBB F-20 OR EQ.)	INT-B	WOOD	PAINT	DC-A	HDW03	-	-	TR-M MEN
123A	3'-0"x7'-0"x1-3/4"	WOOD	SOLID CORE	STAIN	1 PANEL (TM COBB F-20 OR EQ.)	INT-B	WOOD	PAINT	DC-A	HDW03	-	-	TR-W WOMEN
124A	4'-0"x7'-0"x1-3/4"	HOLLOW METAL	INSUL. CORE	PAINT	FLUSH	INT-A	METAL	PAINT	DC-C	HDW08	-	-	-
126A	PR. 5'-0" & 4'-0"x9'-0"x1-3/4"	HOLLOW METAL	INSUL. CORE	PAINT	FLUSH	EXT-D	METAL	PAINT	DC-C	HDW01	-	HEAVY DUTY HINGES & FRAMING	-
127A	PR. 2'-0"x7'-0"x1-3/4"	WOOD	SOLID CORE	STAIN	1 PANEL (TM COBB F-20 OR EQ.)	INT-C	WOOD	PAINT	DC-A	HDW02	-	-	-
128A	PR. 3'-0"x7'-0"x1-3/4"	WOOD	SOLID CORE	STAIN	1 PANEL (TM COBB F-20 OR EQ.)	INT-C	WOOD	PAINT	DC-A	HDW04	-	-	TD-A VISITATION 'A'
128B	4'-0"x7'-0"x1-3/4"	WOOD	SOLID CORE	STAIN	1 PANEL (TM COBB F-20 OR EQ.)	INT-B	WOOD	PAINT	DC-A	HDW04	-	-	-
128C	PR. 3'-0"x7'-0"x1-3/4"	WOOD	SOLID CORE	STAIN	1 PANEL (TM COBB F-20 OR EQ.)	INT-C	WOOD	PAINT	DC-A	HDW04	-	-	TD-A VISITATION 'B'
128D	PR. 3'-0"x7'-0"x1-3/4"	WOOD	SOLID CORE	STAIN	1 PANEL (TM COBB F-20 OR EQ.)	INT-C	WOOD	PAINT	DC-A	HDW04	-	-	TD-A VISITATION 'C'
128E	3'-6"x7'-0"x1-3/4"	WOOD	SOLID CORE	STAIN	1 PANEL (TM COBB F-20 OR EQ.)	INT-B	WOOD	PAINT	DC-A	HDW04	-	-	-
128F	3'-6"x7'-0"x1-3/4"	WOOD	SOLID CORE	STAIN	1 PANEL (TM COBB F-20 OR EQ.)	INT-B	WOOD	PAINT	DC-A (128 SIDE) DC-B (128 SIDE)	HDW07	-	-	-
128G	3'-0"x7'-0"x1-3/4"	FIBER GLASS	INSUL. CORE	PRE-FINISH	131 SIDE TO MATCH INT. DOORS / EXTERIOR SIDE TO BE FLUSH	INT-B / EXT-E	METAL CLAD	PRE-FINISH	DC-A	HDW01	-	-	TX EXIT (INT.)
131A	3'-0"x7'-0"x1-3/4"	FIBER GLASS	INSUL. CORE	PRE-FINISH	131 SIDE TO MATCH INT. DOORS / EXTERIOR SIDE TO BE FLUSH	INT-B / EXT-E	METAL CLAD	PRE-FINISH	DC-A	HDW07	-	-	-
131B	PR. 3'-0"x7'-0"x1-3/4"	WOOD	SOLID CORE	STAIN	1 PANEL (TM COBB F-20 OR EQ.)	INT-C	WOOD	PAINT	DC-A	HDW02	-	-	-
131C	PR. 2'-0"x9'-10 1/2"x1-3/4"	WOOD	SOLID CORE	STAIN	1 PANEL (TM COBB F-20 OR EQ.)	INT-E	WOOD	PAINT	REF. DOOR ELEV	-	-	PULLS ONLY	-
131D	3'-0"x7'-0"x1-3/4"	FIBER GLASS	INSUL. CORE	PAINT	131 SIDE TO MATCH INT. DOORS / EXTERIOR SIDE TO BE FLUSH	INT-B / EXT-E	METAL	PAINT	DC-C	HDW07	-	-	TX EXIT (INT.) AREA OF REFUGE (EXT.)

DOOR SCHEDULE NOTES:

- THE FLOOR OR LANDING SHALL NOT BE MORE THAN 1/4 INCH LOWER THAN THE THRESHOLD OF THE DOORWAY. CHANGE IN LEVEL BETWEEN 1/4 INCH AND 1/2 INCH SHALL BE BEVELED WITH A SLOPE NO GREATER THAN ONE UNIT VERTICAL TO 2 UNITS HORIZONTAL.
- MAXIMUM OPENING FORCE SHALL BE 5 POUNDS.
- OPENING HARDWARE IS LOCATED BETWEEN 34" TO 44" ABOVE THE FLOOR.
- DOOR HARDWARE SHALL HAVE A SHAPE THAT IS EASY TO GRASP WITH ONE HAND AND DOES NOT REQUIRE TIGHT GRASPING, TIGHT PINCHING OR TWISTING OF THE WRIST TO OPERATE - PER CBC 1008.1.9.1.
- **DOORS THAT REQUIRE DOOR PANIC HARDWARE SHALL MEET THE CBC 1008.1.10 REQUIREMENTS.

DOOR HARDWARE SCHEDULE:

- HDW 01:**
- PANIC W/ DOGGING DEVICE
 - CLOSER
 - PUSH/PULL
 - KICK PLATE
- HDW 02:**
- STOREROOM LOCK
 - CLOSER
- HDW 03:**
- PUSH/PULL
 - CLOSER
 - KICK PLATE
- HDW 04:**
- PUSH/PULL
 - CLOSER W/ HOLD-OPEN
 - KICK PLATE
- HDW 05:**
- PASSAGE
 - KICK PLATE
- HDW 06:**
- ENTRANCE LOCK
- HDW 07:**
- PANIC
 - CLOSER
 - KICK PLATE
- HDW 08:**
- ENTRANCE LOCK
 - CLOSER
 - KICK PLATE
- HDW 09:**
- ENTRANCE LOCK
 - CLOSER
- HDW 10:**
- PRIVACY LOCK
 - CLOSER

SCHEDULE: ROOMS

FIRST FLOOR				FINISHES				MISC.			
ROOM NO.	NAME	FLOOR	WALL	CEILING	TRIM	BASE	C.M.	C.R.	CLG. HEIGHT	REMARKS	
101	PORTE COCHERE	CSS	-	CBVS / CBP	-	-	-	-	13'-6" / 14'-6"	-	
102	COVERED PATIO	COS	-	CBNVS	-	-	-	-	10'-0"	-	
103	PORCH	COS	-	CBNWS	-	-	-	-	10'-0"	-	
104	VESTIBULE	PED	GES	PT	H	A	-	-	13'-6"	-	
105	NOT USED	-	-	-	-	-	-	-	-	-	
106	LOBBY	CT1 / CP1	PT1 / STO	PT / WP	E	A	-	-	13'-6" / 15'-0"	-	
107	CHAPEL	CP1	PT1 / WPW	PT / WB	E	-	G	-	10'-0" / VAULTED	-	
108	HALL	CP1	PT1	PT	E	B	-	-	9'-0"	-	
109	STORAGE	VCT	PT1	22	RC	-	-	-	9'-0"	-	
110	NOT USED	-	-	-	-	-	-	-	-	-	
111	CATERING	VCT	PT1	22	RC	-	-	-	9'-0"	-	
112	RECEPTION	CT1	PT1	PT/22	E	A/B	-	-	10'-0" / 11'-0"	-	
113	PUBLIC LOUNGE	CT1	PT1 / STO / WC3	PT/22	E	A/B	-	-	9'-0" / 10'-0" / 11'-0"	-	
114	STORAGE	CT1	PT1	22	RC	-	-	-	9'-0"	-	
115	PARTITION CLOSET	CT1	PT1	PT	D	-	-	-	10'-0"	-	
116	STORAGE	CP1	PT1	22 / PT	D	-	-	-	9'-0"	-	
117	HALL	CP1	PT1	22 / PT	D	B	-	-	9'-0"	-	
118	ARRANGEMENT	CP1	PT1	22/PT	J	A/B	-	-	10'-0" / 11'-0"	-	
119	STORAGE	VCT	PT1	22	RC	-	-	-	9'-0"	-	
120	NOT USED	-	-	-	-	-	-	-	-	-	
121	OFFICE	CP1	PT1	22	D	B	-	-	10'-0"	-	
122	MEN	CT1	CT1 / WC1	22	CT	B	CTCB	-	8'-6"	-	
123	WOMEN	CT1	CT1 / WC1	22	CT	B	CTCB	-	8'-6"	-	
124	PREP ROOM	EPOX	PT-EX / RR	22	EPOX	-	-	-	9'-0"	-	
125	NOT USED	-	-	-	-	-	-	-	-	-	
126	STORAGE / SERVICE AREA	COS	PT1	PT	RC	-	-	-	12'-0"	-	
127	VISITATION	CP1	PT1 / WC2*	22/PT	J	A/B	-	-	9'-0" / 10'-0"	*SLIDING WALL AND WALL BEHIND SLIDING WALL ONLY	
128	HALL	CP1	PT1	PT	D	B	-	-	9'-0"	-	
129	AV EQUIPMENT	CP1	PT1	FRM	D	-	-	-	12'-0"	-	
130	STORAGE	CP1	PT1	PT	D	-	-	-	9'-0"	-	
131	VISITATION	CP1	PT1	22/PT	J	A/B	-	-	10'-0" / 11'-0"	-	
132	STORAGE	CP1	PT1	22	D	-	-	-	9'-0"	-	
133	PARTITION CLOSET	CP1	PT1	PT	D	-	-	-	10'-0"	-	
134	MEZZANINE	PD	GYP	GYP	-	-	-	-	SLOPED	-	
135	NOT USED	-	-	-	-	-	-	-	-	-	
136	MEZZANINE	PD	GYP	GYP	-	-	-	-	SLOPED	-	

FLOORS

- COS —CONCRETE SEALED
- CSS —CONCRETE STAMPED PATTERN & SEALED REF. A1.2
- SC —DIAMOND POLISHED STAINED CONCRETE
- CP1 —CARPET
- CT1 —CERAMIC TILE
- CT2 —CERAMIC TILE
- EPOX —STONEHARD - STONETEC EPOXY
- PD —PLYWOOD DECKING
- PED —PEDIMAT - REF. A1.2
- VCT —VINYL COMPOSITION TILE
- NOTE: PROVIDE APPROPRIATE SCHLUTER TRANSITION STRIPS BETWEEN CONCRETE / CARPET / TILE

WALLS

- STO —STONE
- CT1 —WALL TILE -WAINSCOT (USE MATCHING BULL NOSE)
- FRP-FH —FRP BOARD - FULL HEIGHT
- GES —GLASS ENTRY SYSTEM
- GYP —GYP. BD.
- PT1 —PAINT ON GYP. BD.
- PT-EX —PAINT - EPOXY
- RR —16" RUB RAIL @ 36" TO CENTER
- WC1 —WALLCOVERING - ABOVE TILE
- WC2 —WALLCOVERING - FULL HEIGHT
- WC3 —WALLCOVERING - ABOVE COUNTER
- WPW —WOOD PANEL WAINSCOT

CEILING

- CBVS —VENTED CONCRETE BOARD SOFFIT SYSTEM
- CBNVS —VENTED CONCRETE BOARD SOFFIT SYSTEM
- CBP —CONCRETE BOARD PLANK CEILING
- GYP —GYP. BD.
- PT —PAINT ON GYP. BD.
- WB —STAINED WOOD BEAM
- WP —STAINED T&G WOOD PLANK CEILING
- 22 —2X2 ACOUSTICAL LAY-IN - ARMSTRONG FINE FISSURES - WHITE
- 22V —2X2 VINYL FACED ACOUSTICAL LAY-IN

TRIM

- A —LARGE CROWN MOLDING
- B —SMALL / LAY-IN CEILING CROWN MOLDING
- C —DOOR & WINDOW CASING
- D —BASE MOLDING
- E —LARGE BASE MOLDING
- F —DOOR PLINTH
- G —CHAIR RAIL
- H —SMALL BASE MOLDING
- I —WINDOW SILL TRIM
- J —MEDIUM BASE MOLDING
- CTCB —PORCELAIN TILE COVE BASE TO MATCH FLOOR
- RC —4" RUBBER COVE BASE EPOX —4" INTEGRAL EPOXY BASE - STONTEC

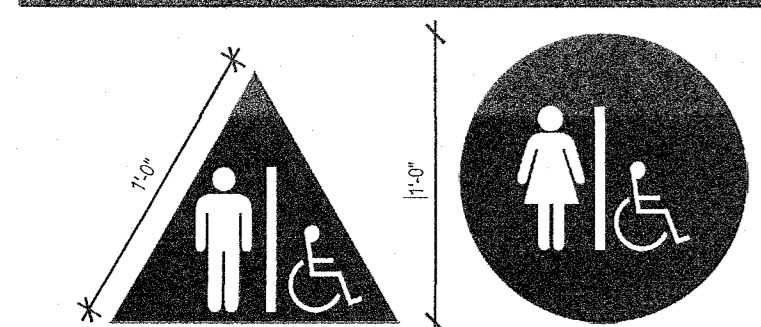

SIGN TYPE: 'GR-M' SIGN TYPE: 'GR-W'
GEOMETRIC RESTROOM DOOR SIGNS
SCALE: 1/12"=1'-0"

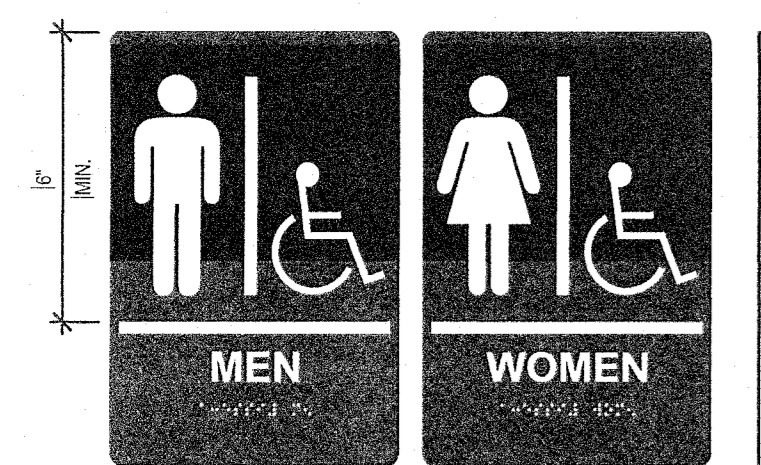

SIGN TYPE: 'TR-M' SIGN TYPE: 'TR-W'
TACTILE RESTROOM SIGNS
SCALE: 3/8"=1'-0"

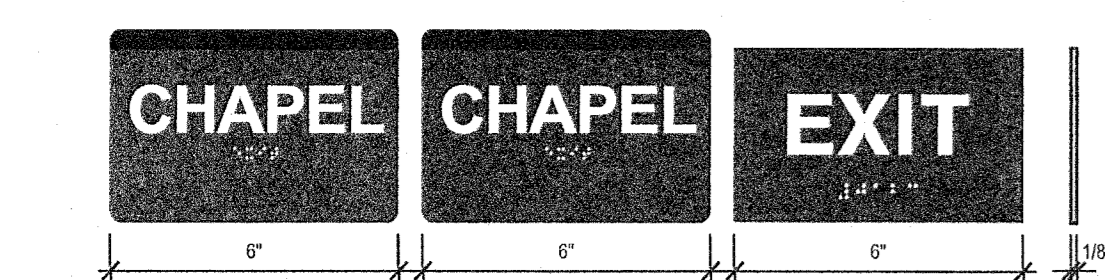

SIGN TYPE: 'TD-A' SIGN TYPE: 'TD-B' (EXTERIOR GRADE) SIGN TYPE: 'TX'
TACTILE DIRECTIONAL SIGNS SCALE: 3/8"=1'-0" TACTILE EXIT SIGNS SCALE: 3/8"=1'-0"

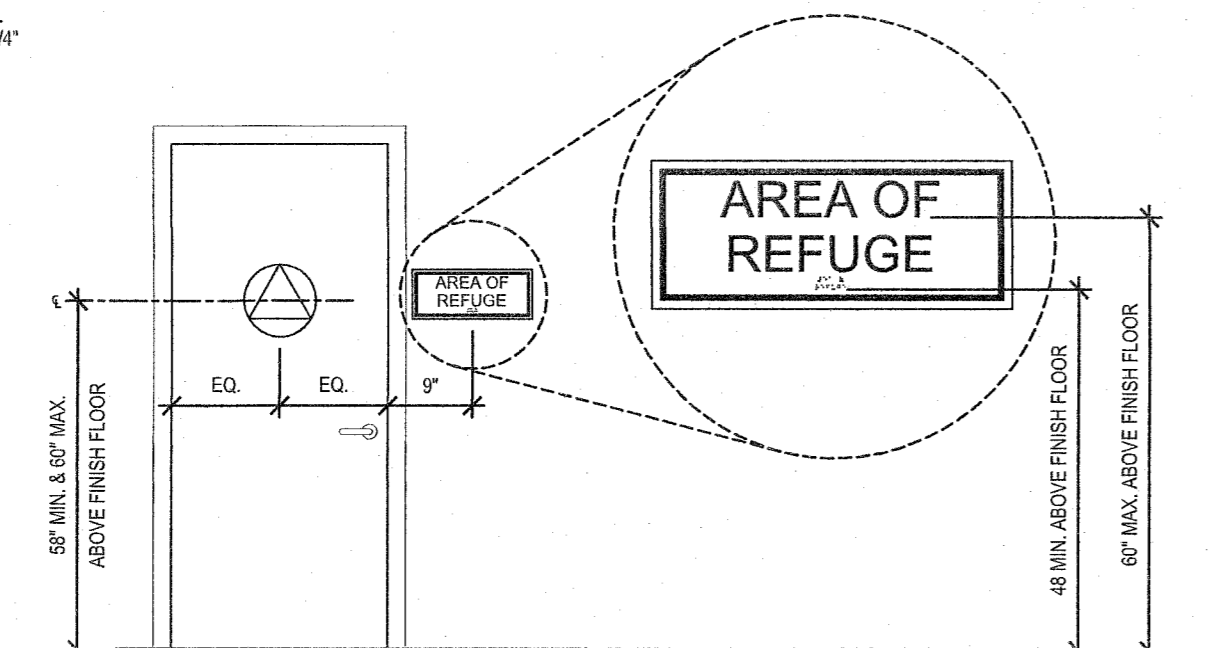

RESTROOM & TACTILE SIGN MOUNTING REQUIREMENTS
SCALE: 3/8"=1'-0"

03 TACTILE SIGNAGE

- SIGNAGE NOTES**
- ALL ACCESSIBLE/TACTILE SIGNAGE TO COMPLY WITH 2009 ICC 117.1 ACCESSIBLE & USABLE BUILDINGS & FACILITIES
 - BACKGROUND COLOR: STANDARD BLACK OR COLOR AS CHOSEN BY ARCHITECT
 - COPY COLOR: STANDARD WHITE OR COLOR AS CHOSEN BY ARCHITECT MARKER

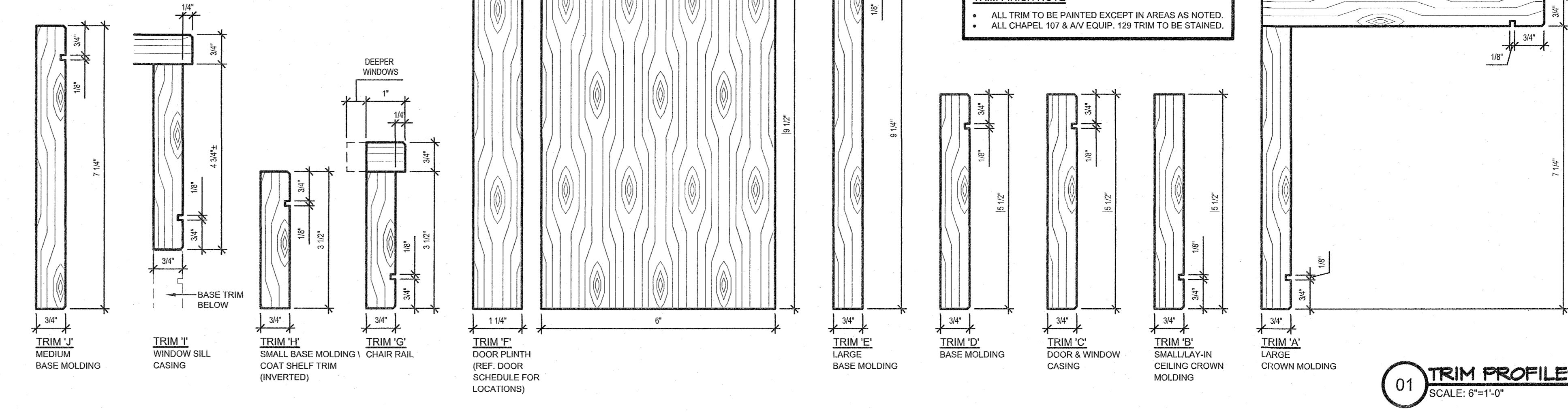

01 TRIM PROFILES
SCALE: 6"=1'-0"

ISSUE DATE:
OCTOBER 6, 2017
PERMIT REVIEW

REVISION:

JST ARCHITECTS
ARCHITECTURE | PLANNING | INTERIORS
WWW.JSTARARCHITECTS.COM

J. STUART TODD, INC.
2919 WELBORN STREET, SUITE 101, DALLAS, TEXAS 75219 | 214.522.4033
© JUSTUARY TODD, INC.

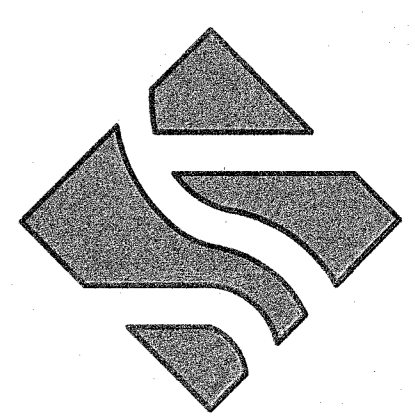

NOVI FUNERAL HOME
CONSTRUCTION DOCUMENTS

NOVI, MI

SHEET NO.

A2.0

JOB NUMBER: 16238

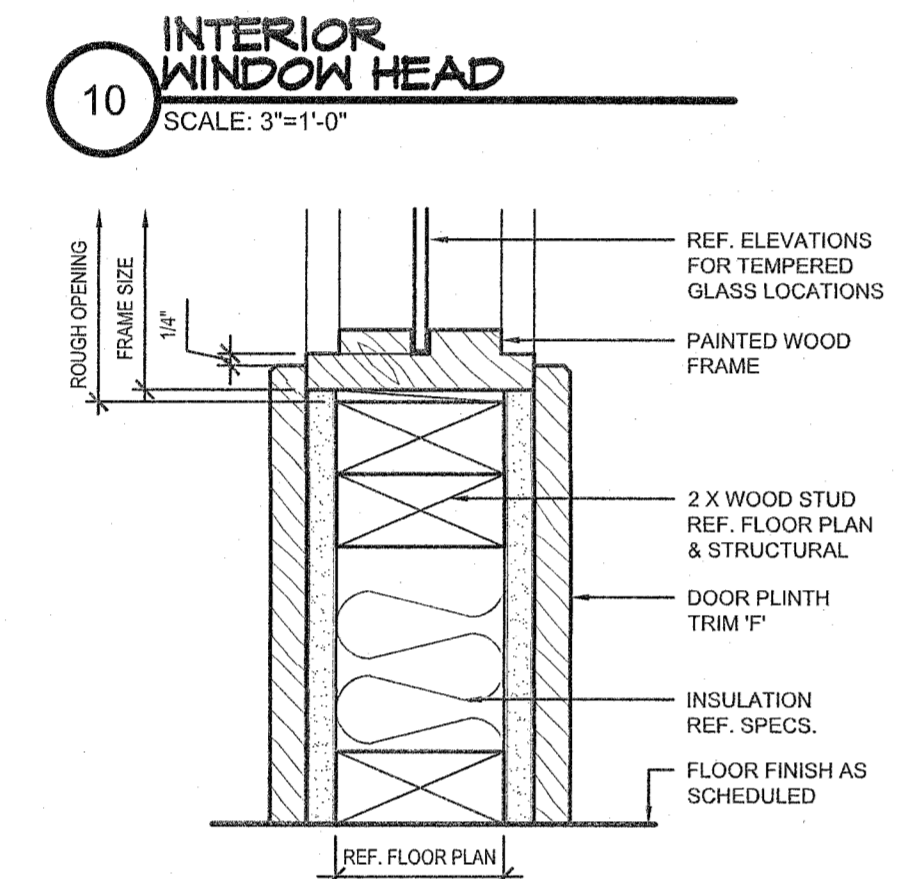
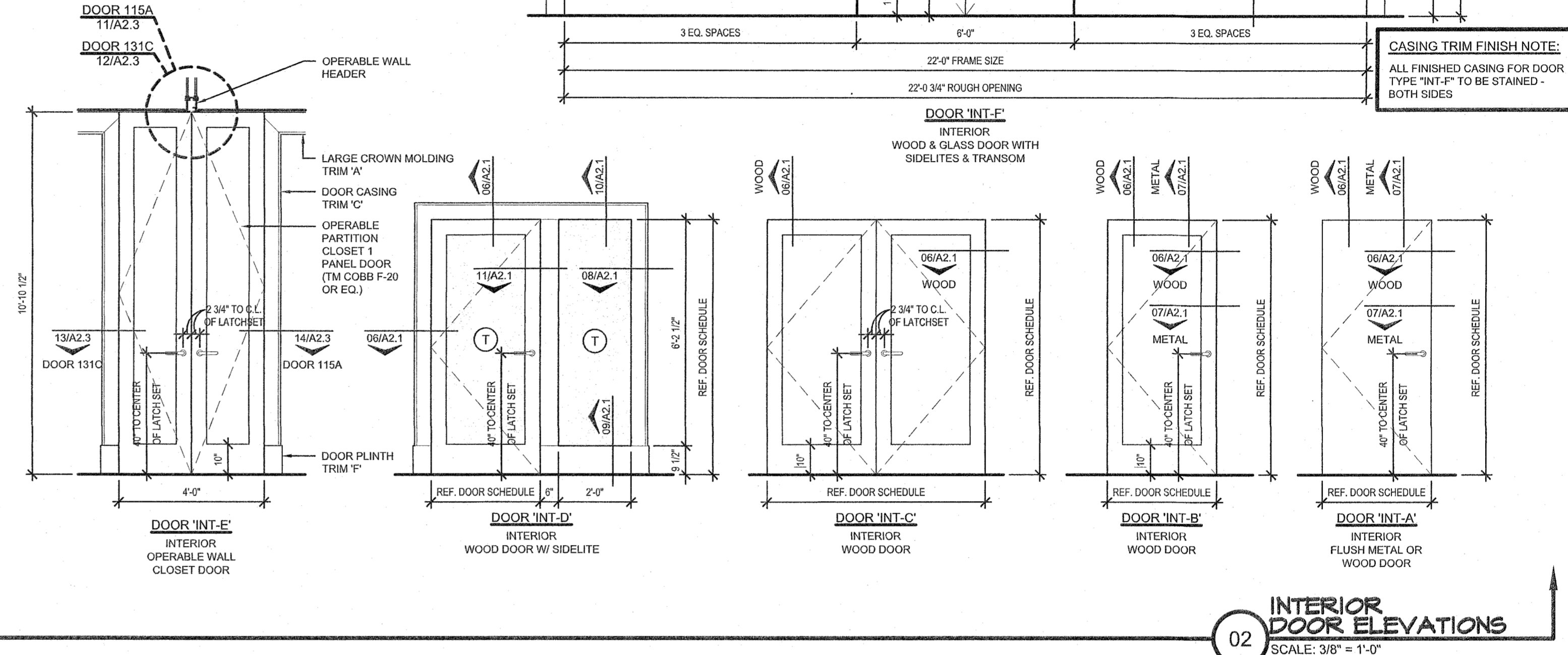
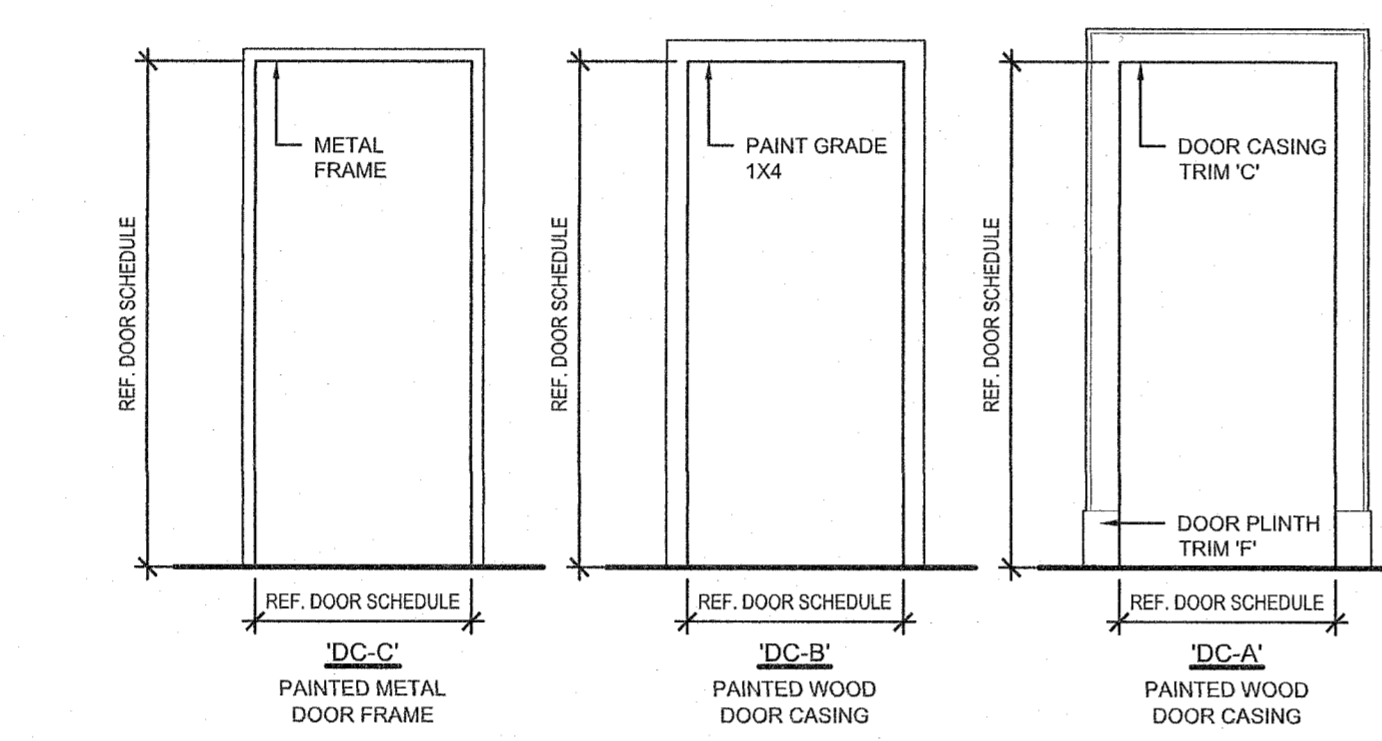
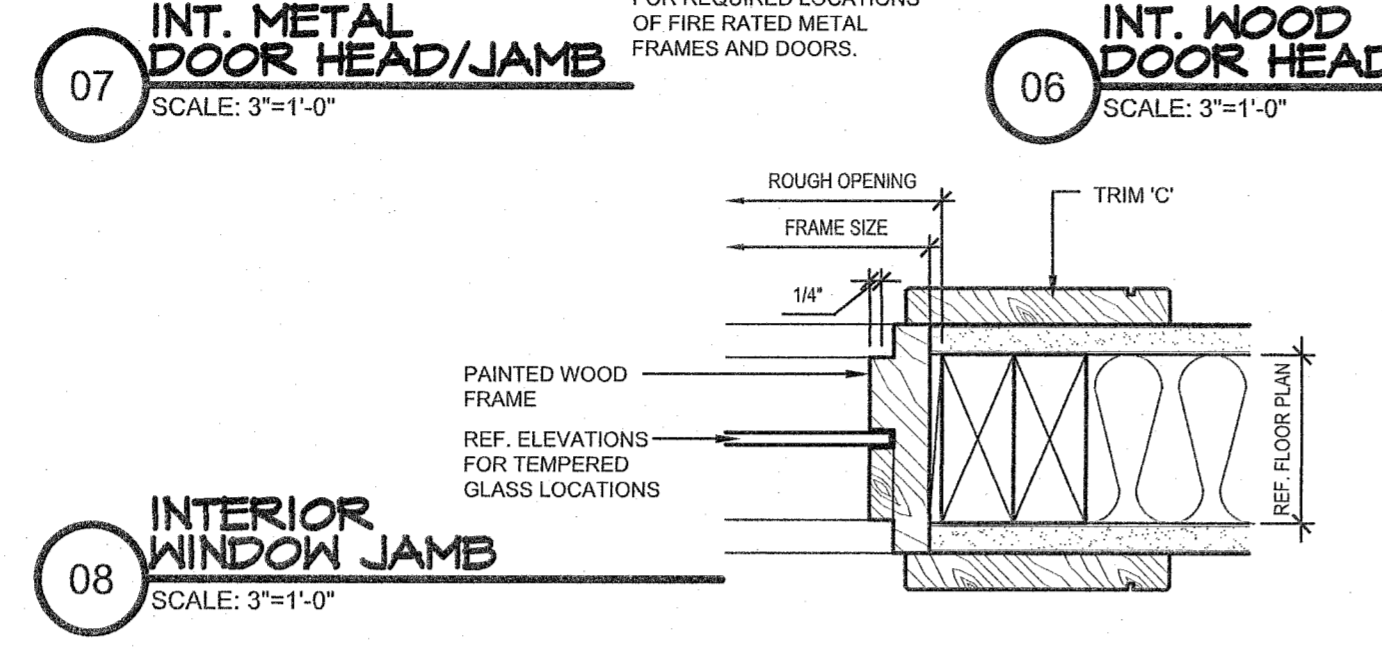
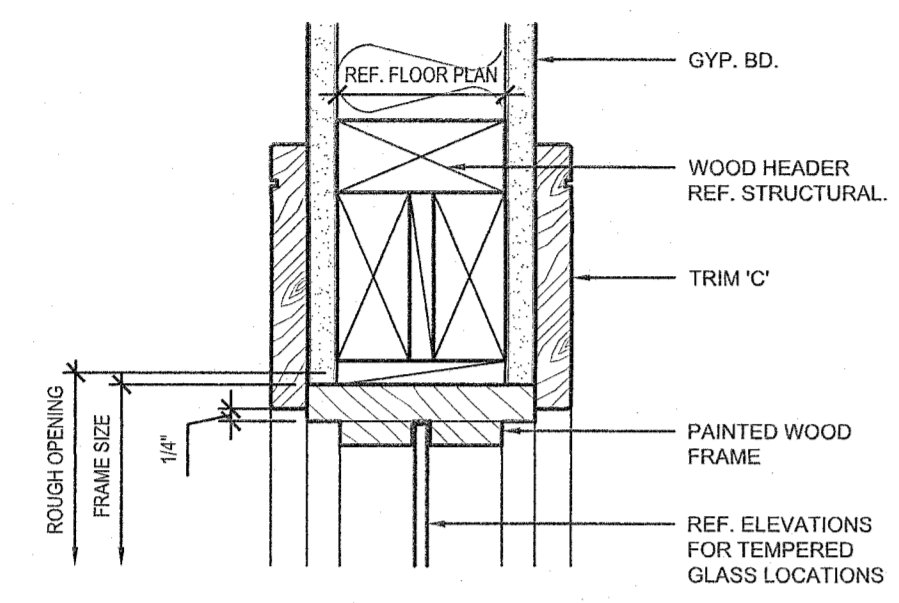
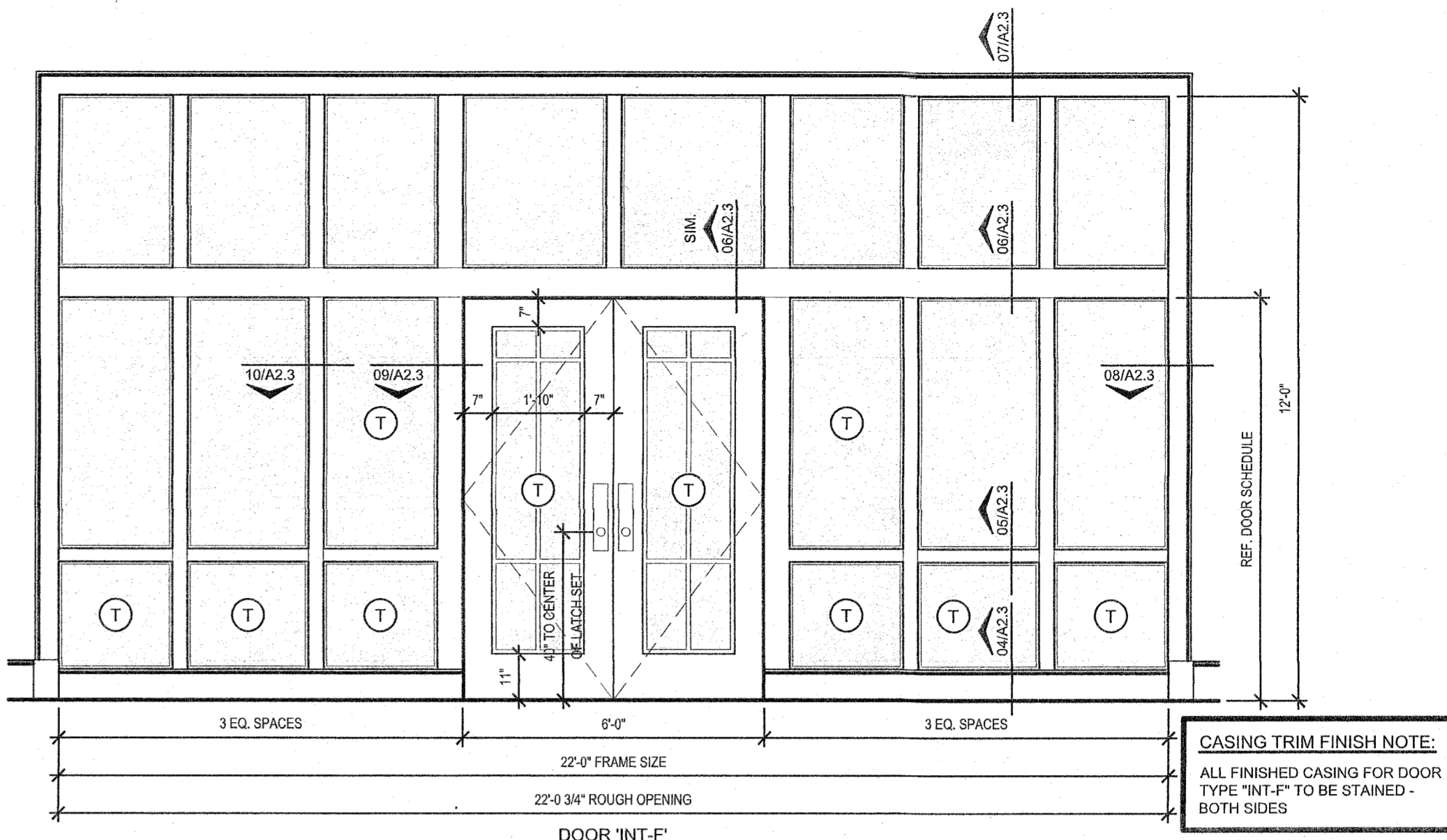
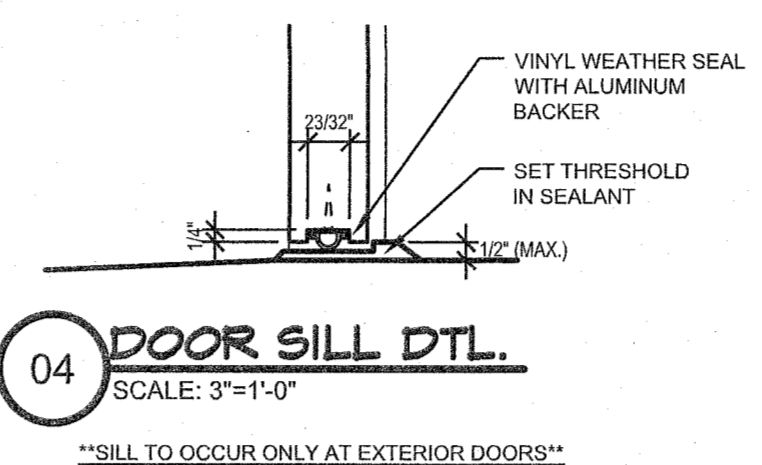
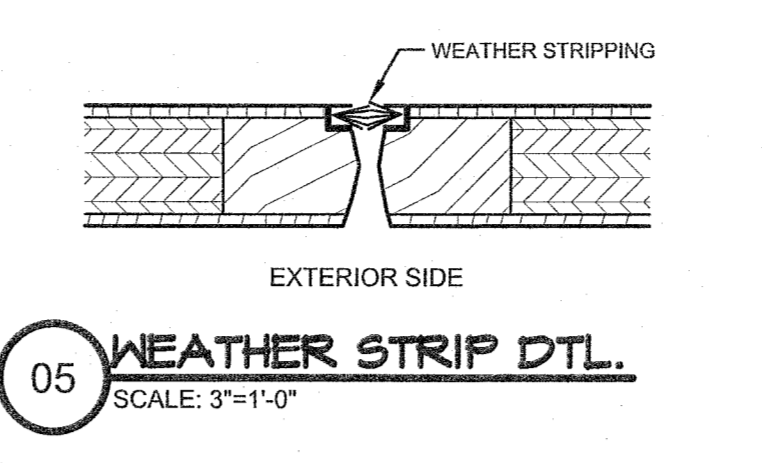
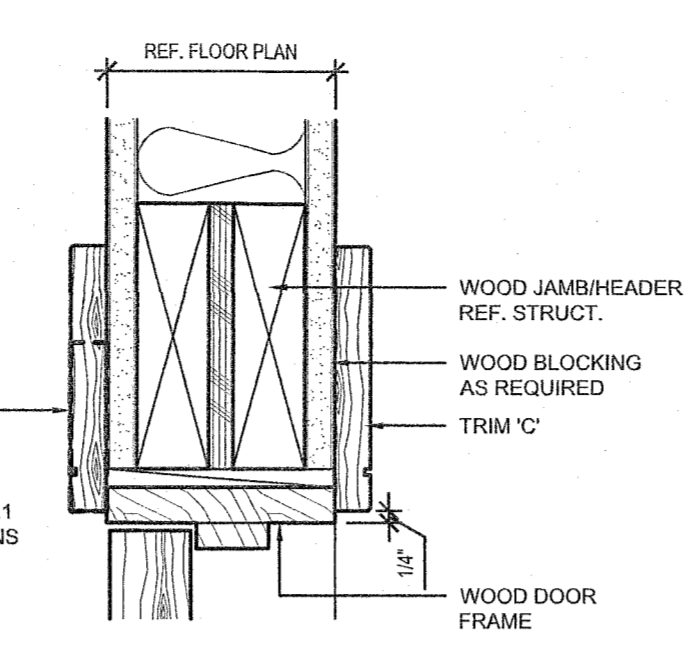
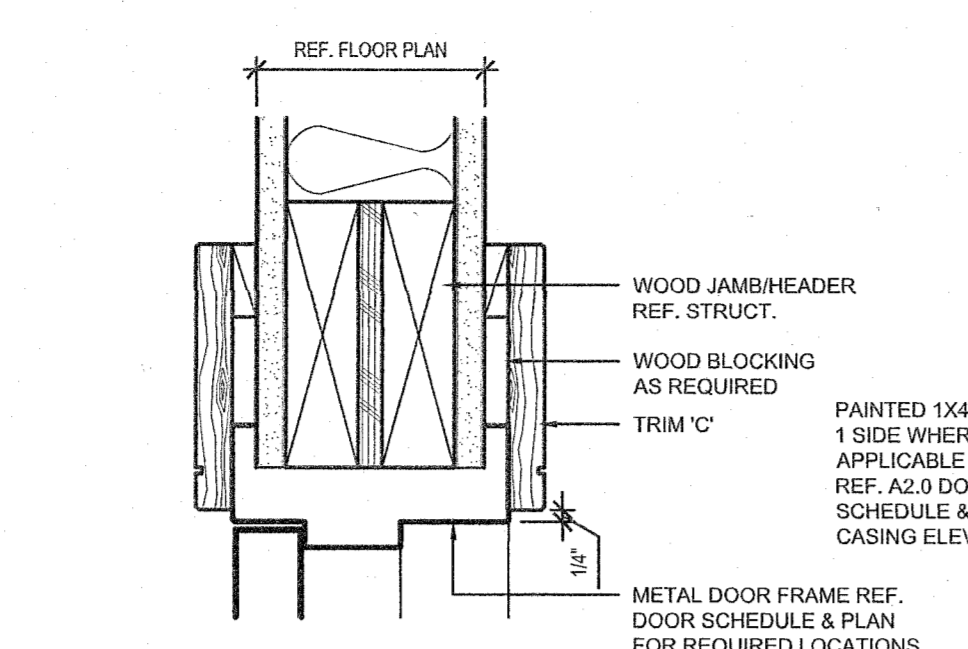
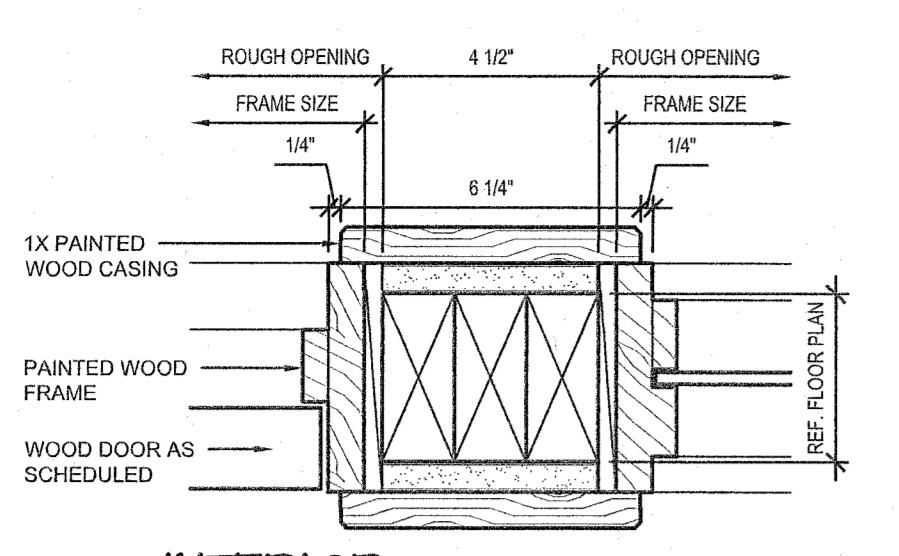
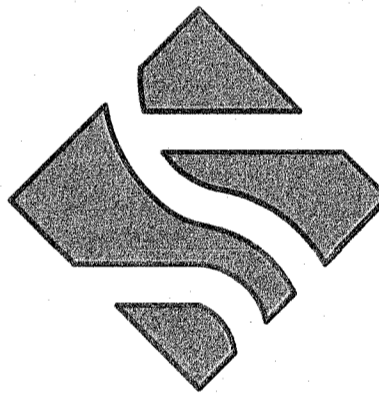
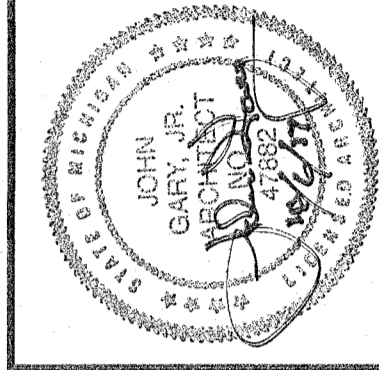

CASING TRIM FINISH NOTE:	LEGEND						
ALL CASING TRIM TO BE PAINTED UNLESS OTHERWISE NOTED. ALL CASING TRIM IN CHAPEL 107 TO BE STAINED.	<table border="0"> <tr> <td></td> <td>GLASS REF. SPECS.</td> <td></td> <td>STAINED GLASS REF. SPECS.</td> <td></td> <td>TEMPERED GLASS REF. SPECS.</td> </tr> </table>		GLASS REF. SPECS.		STAINED GLASS REF. SPECS.		TEMPERED GLASS REF. SPECS.
	GLASS REF. SPECS.		STAINED GLASS REF. SPECS.		TEMPERED GLASS REF. SPECS.		

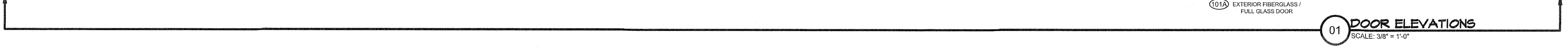
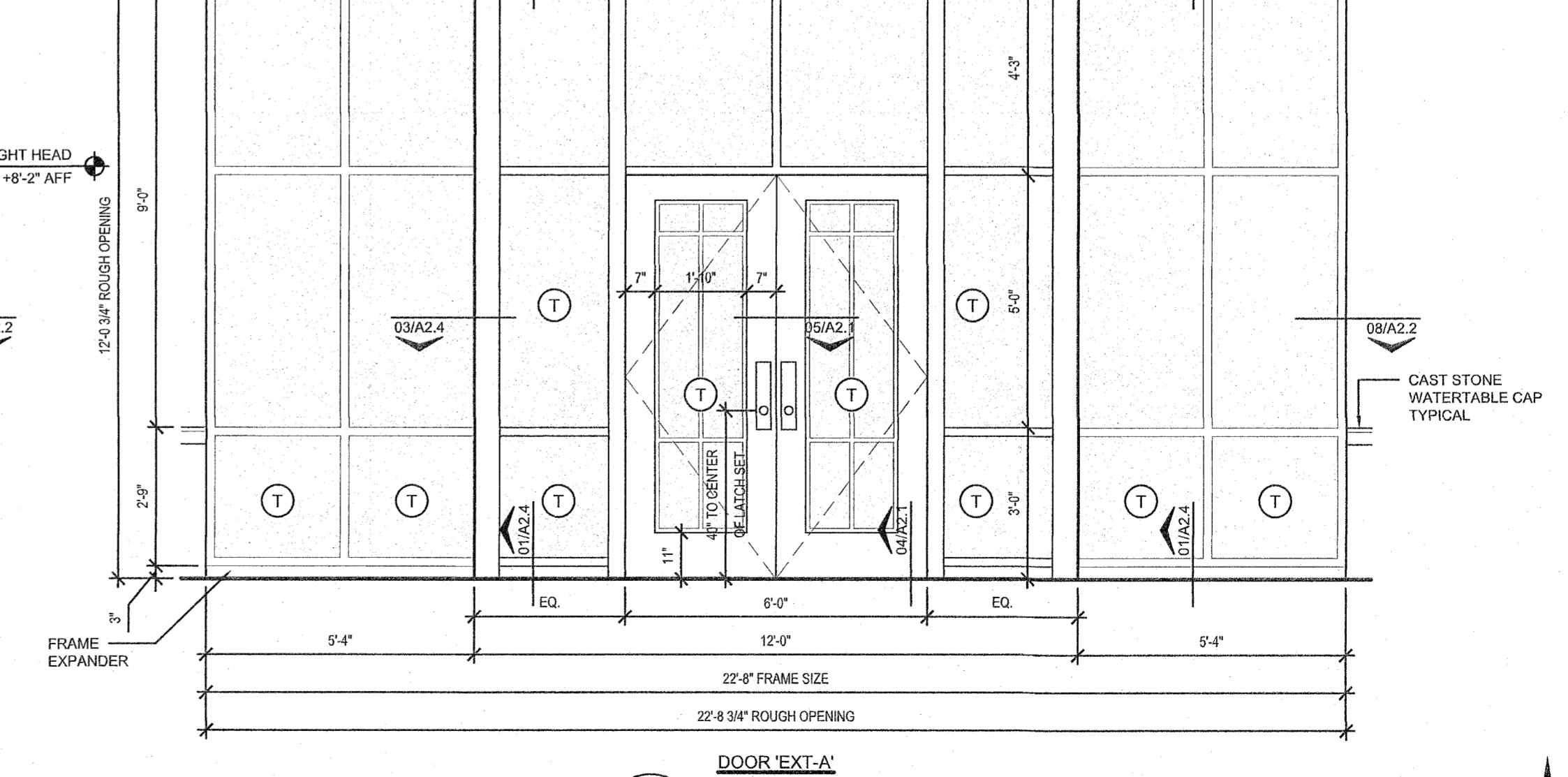
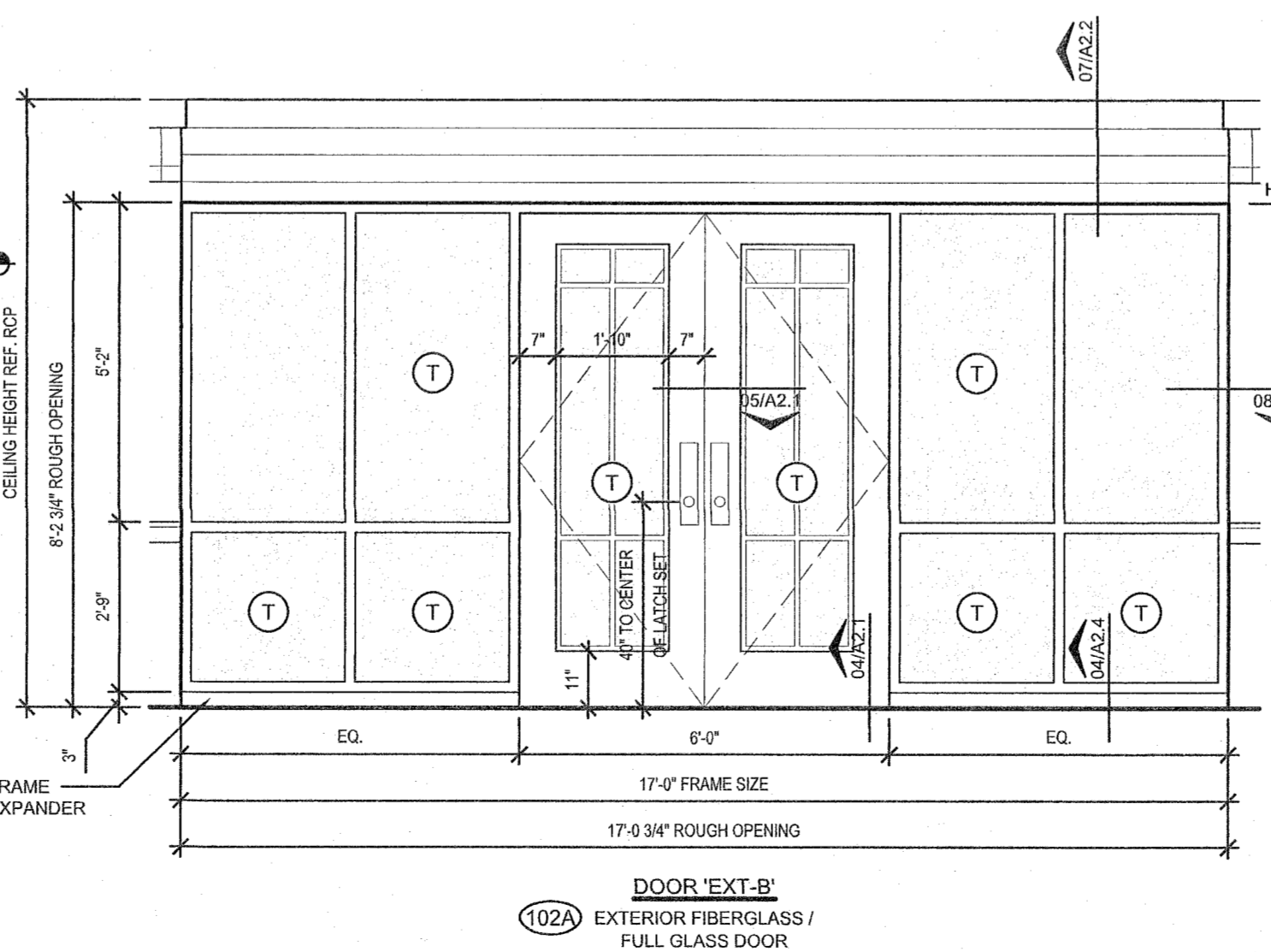
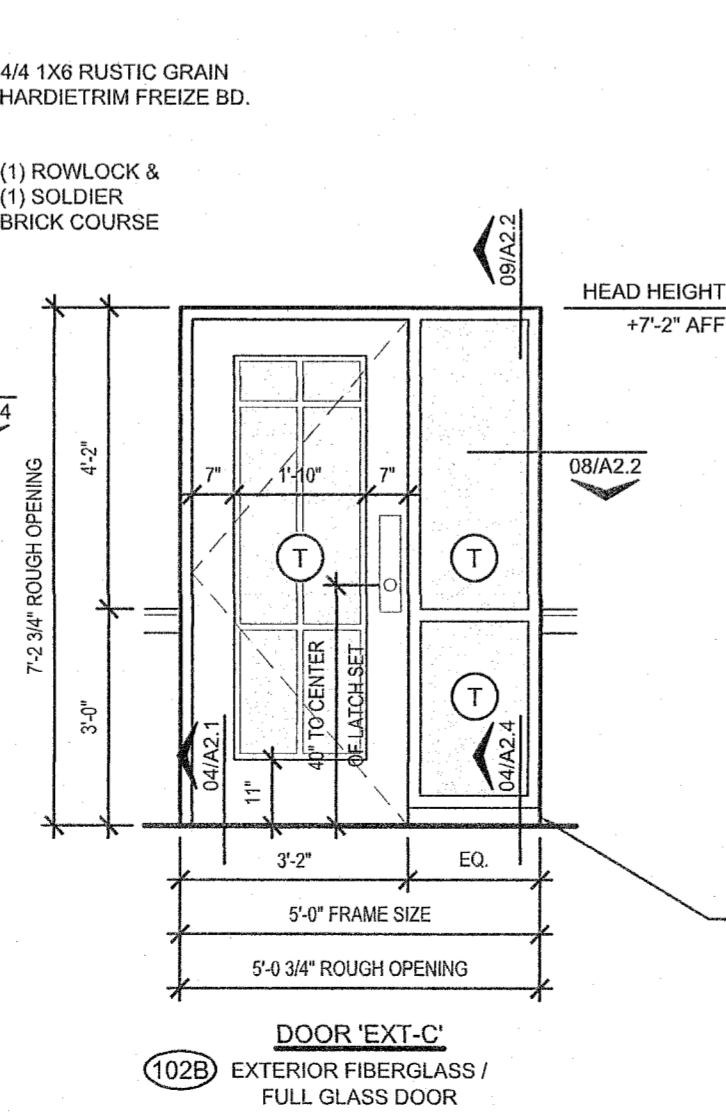
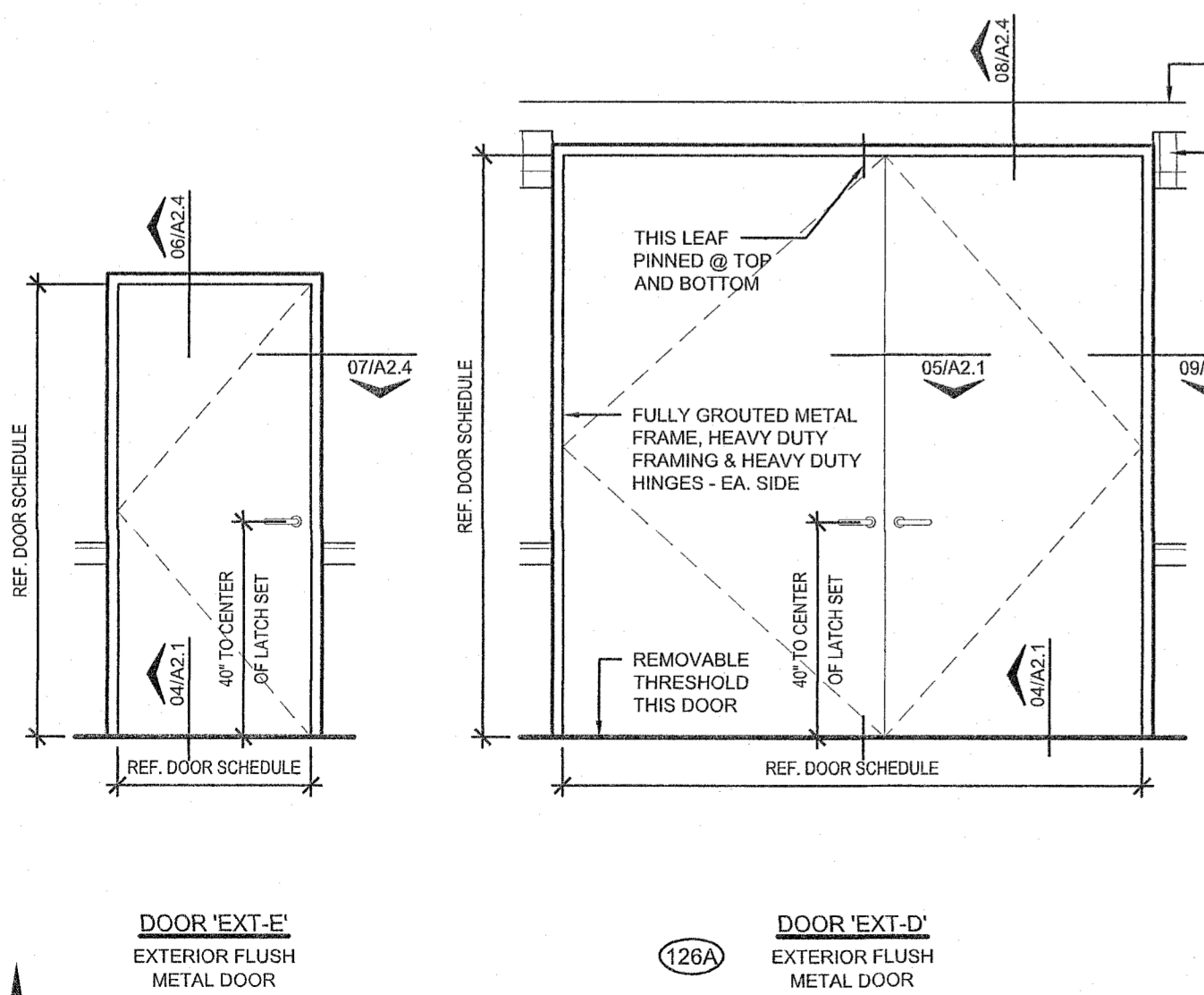

01 DOOR ELEVATIONS
 SCALE: 3/8"=1'-0"

P:\2016 PROJECTS\16238 Novi Funeral Home\Architectural\Phase 3\A2.1 Door & Window Elevations & Details.dwg/A2.1 Door Elevations, Plotted by Chris Chiles at 10/6/2017 11:19:45 AM with ... pld.rvt

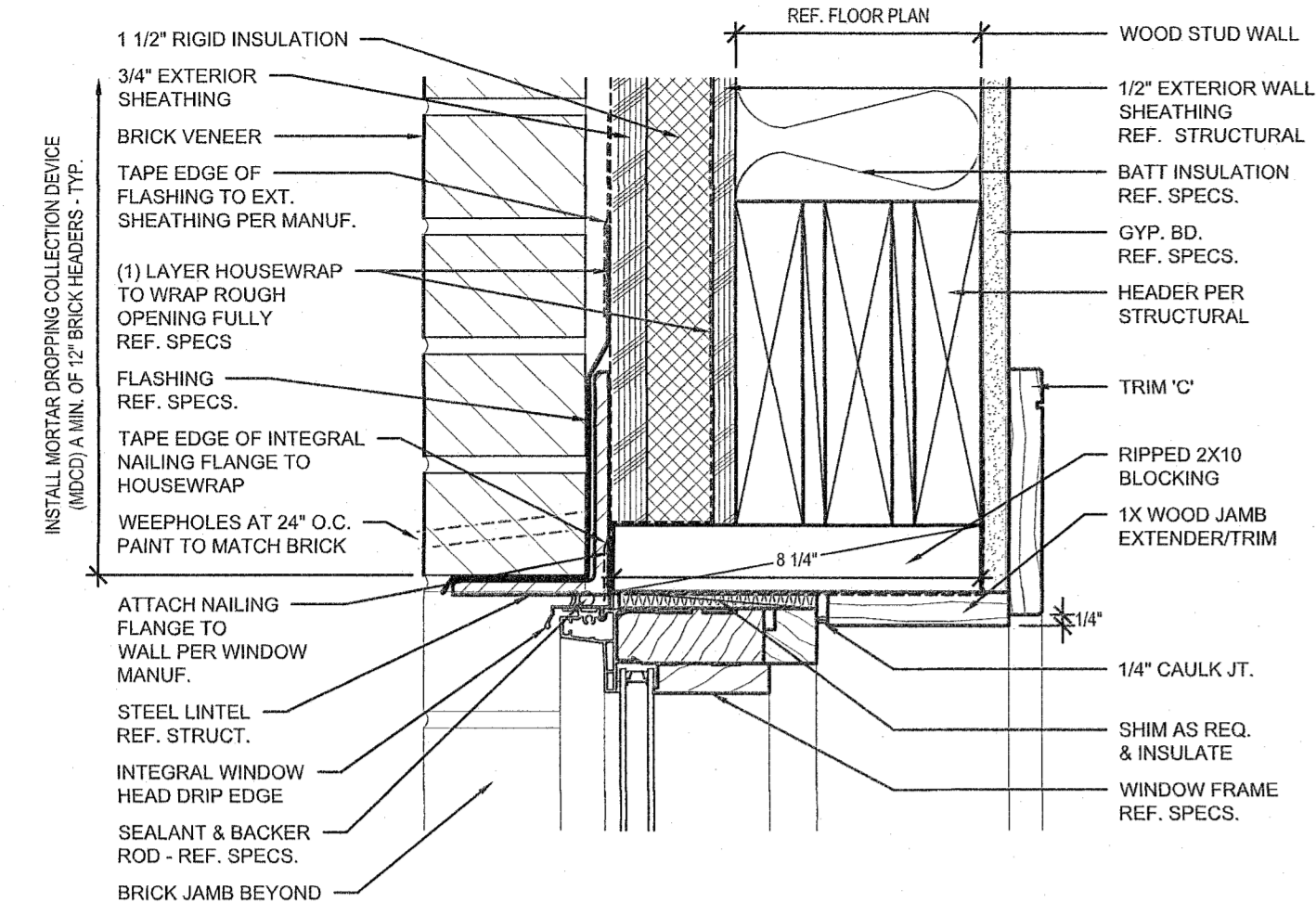
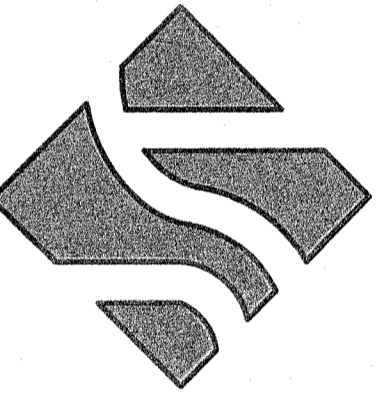
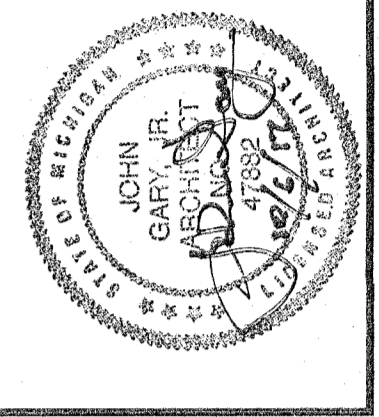

09 WINDOW HEAD DETAIL
SCALE: 3"=1'-0"

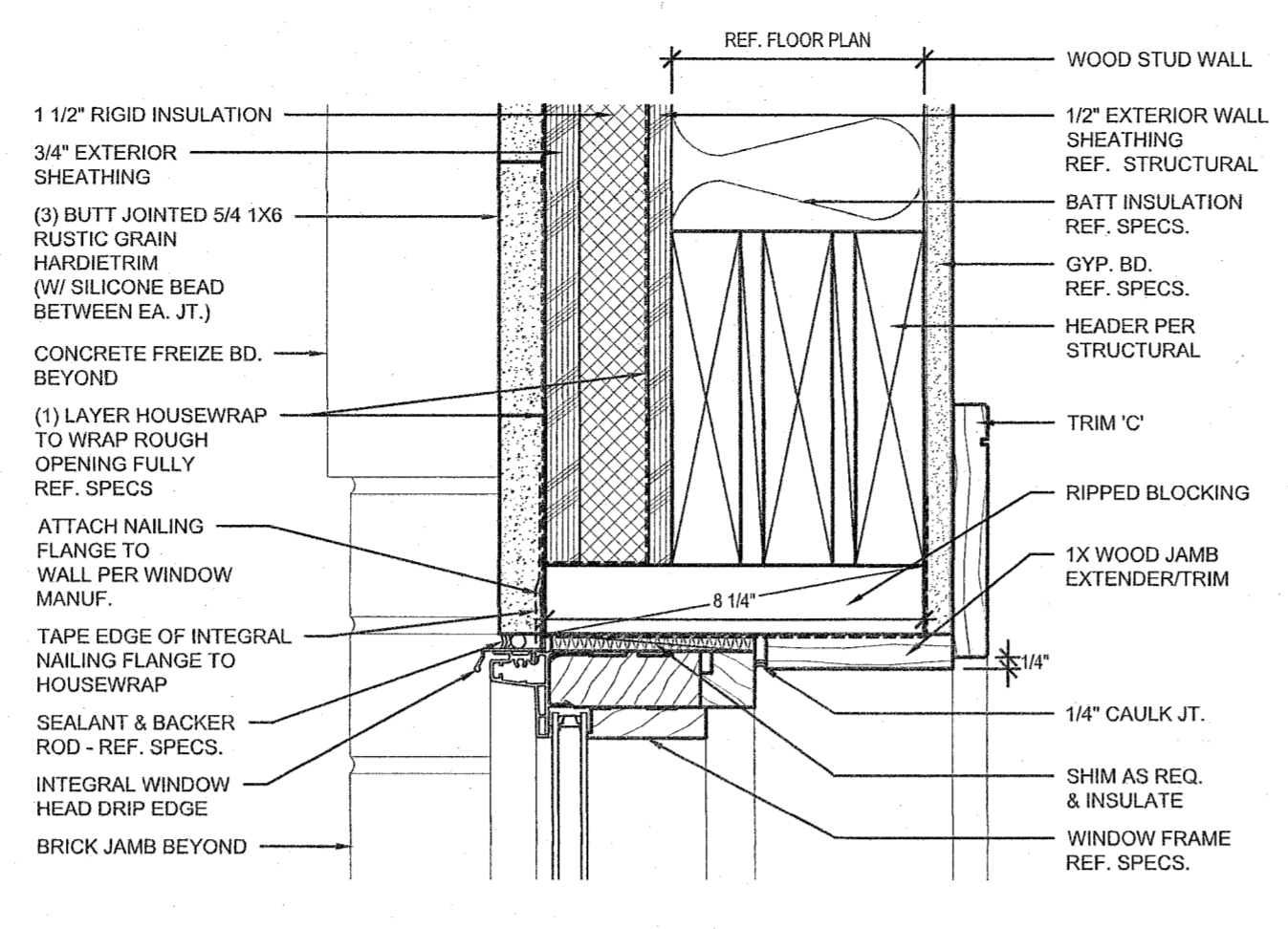

07 TYP. WINDOW HEAD DETAIL
SCALE: 3"=1'-0"

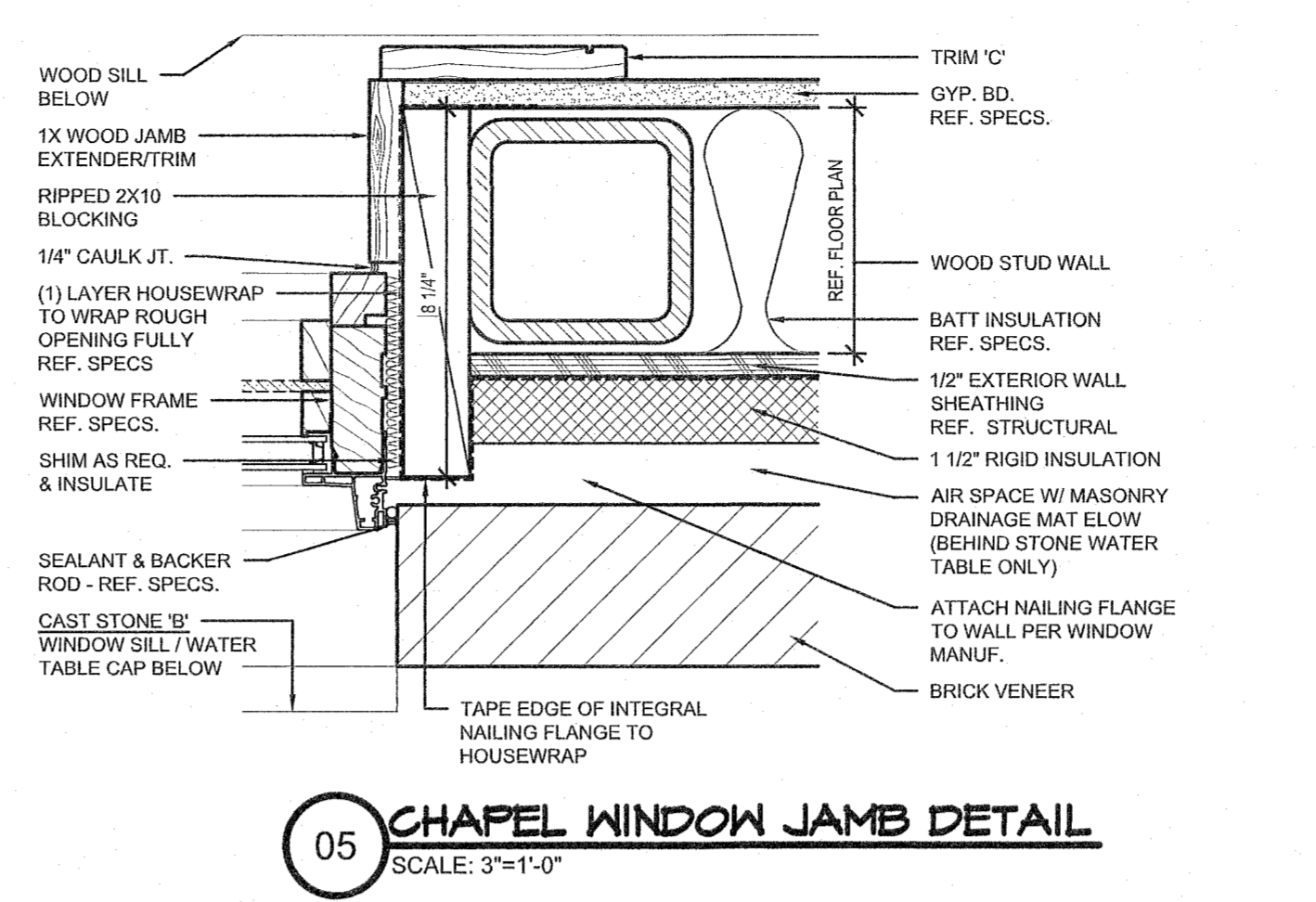

05 CHAPEL WINDOW JAMB DETAIL
SCALE: 3"=1'-0"

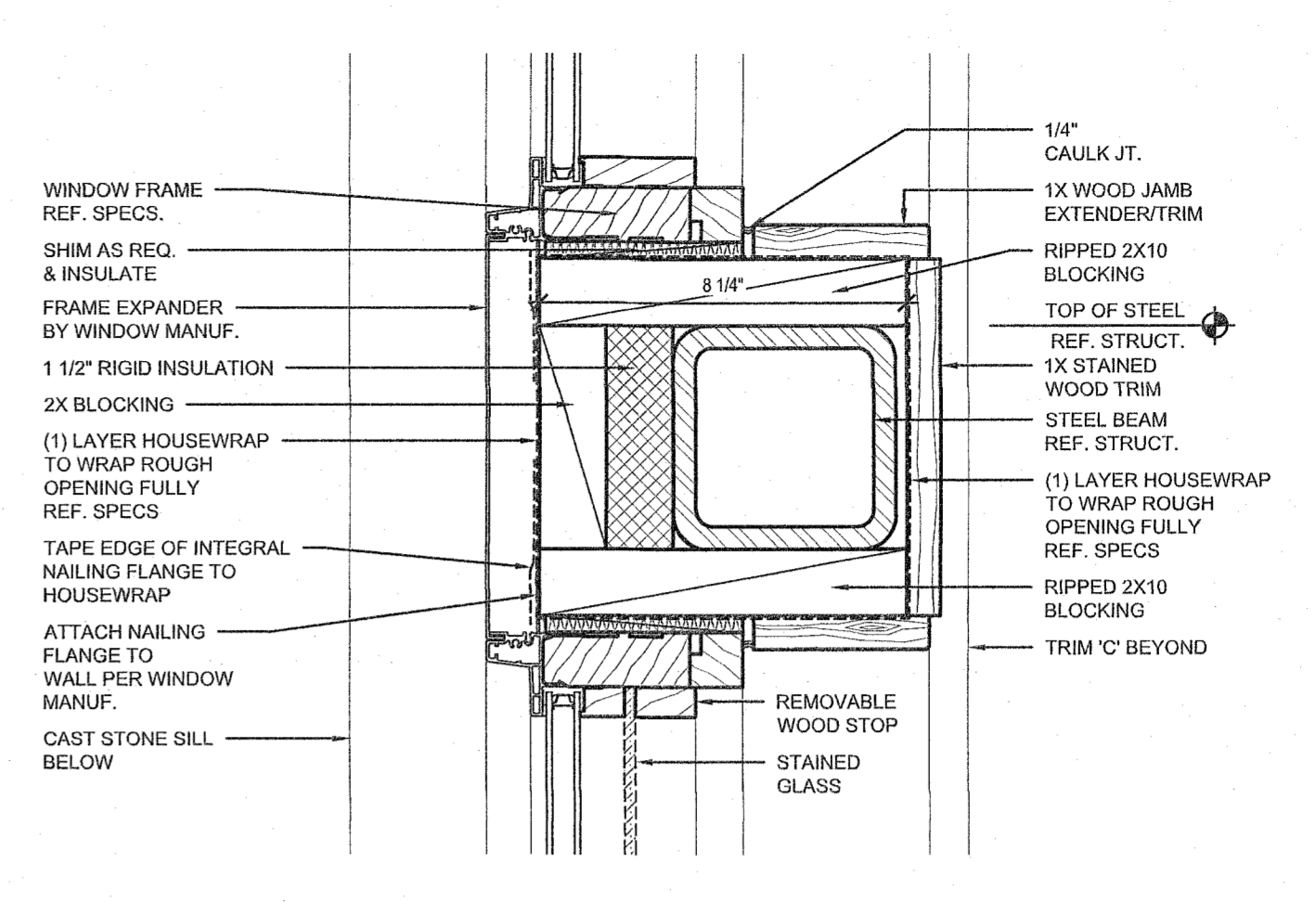

03 CHAPEL WINDOW DETAIL
SCALE: 3"=1'-0"

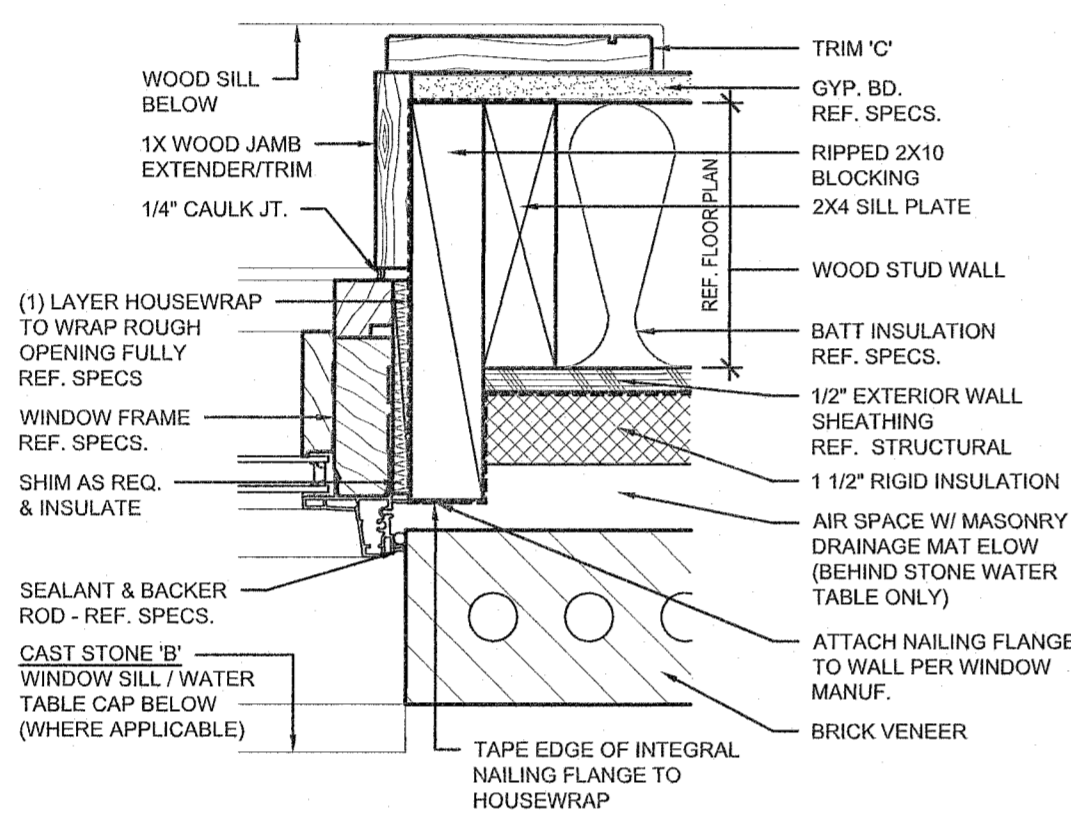

08 TYP. WINDOW JAMB DETAIL
SCALE: 3"=1'-0"

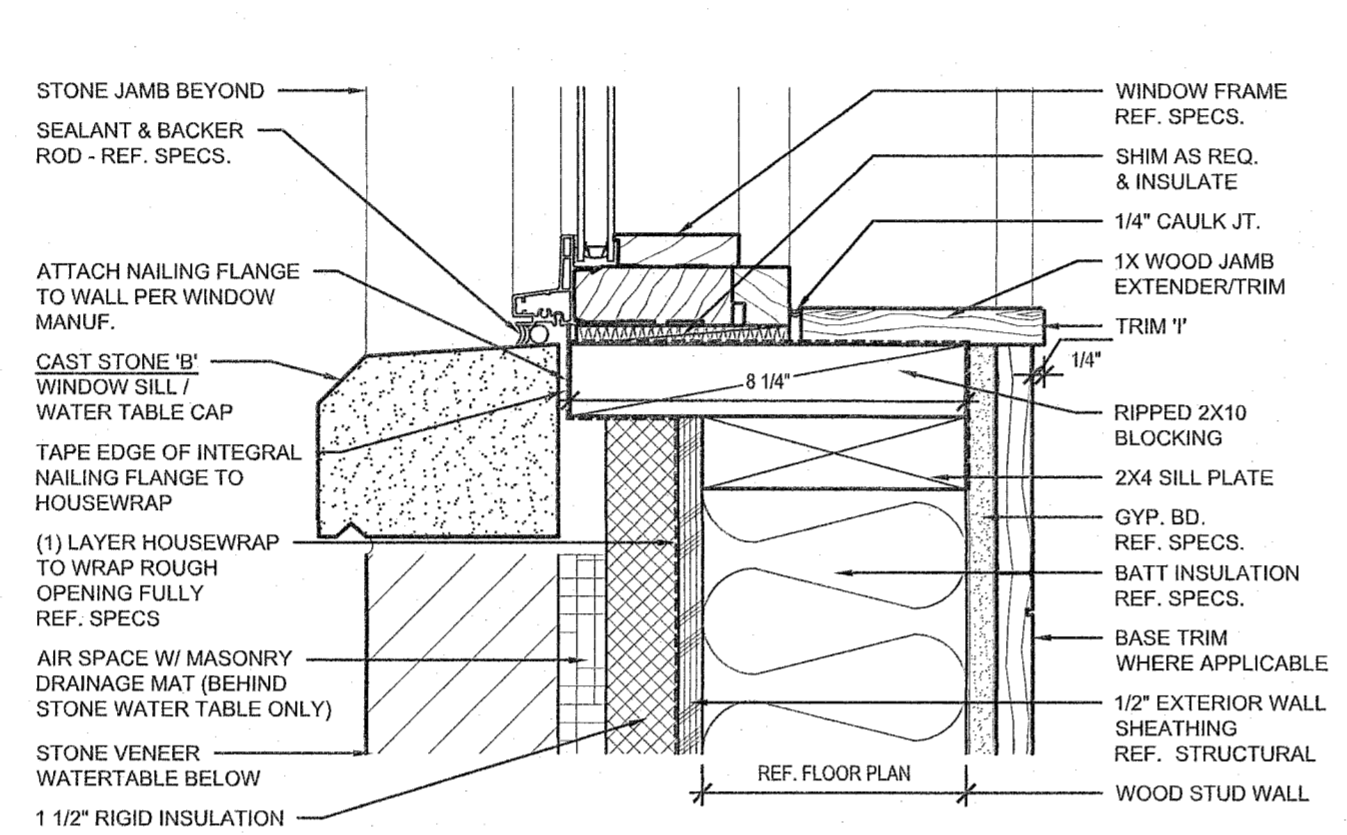

06 TYP. WINDOW SILL DETAIL
SCALE: 3"=1'-0"

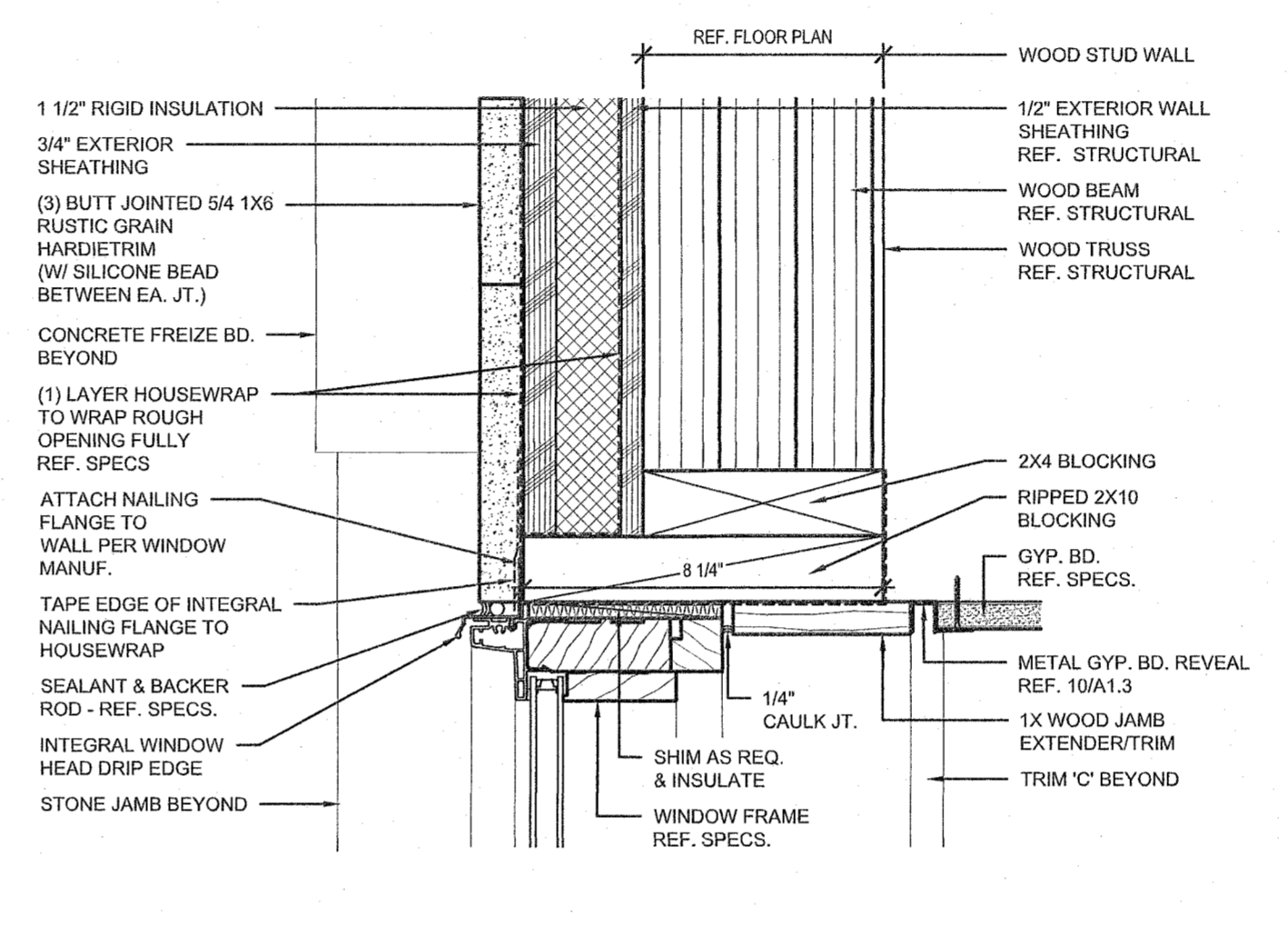

04 CHAPEL WINDOW HEAD DETAIL
SCALE: 3"=1'-0"

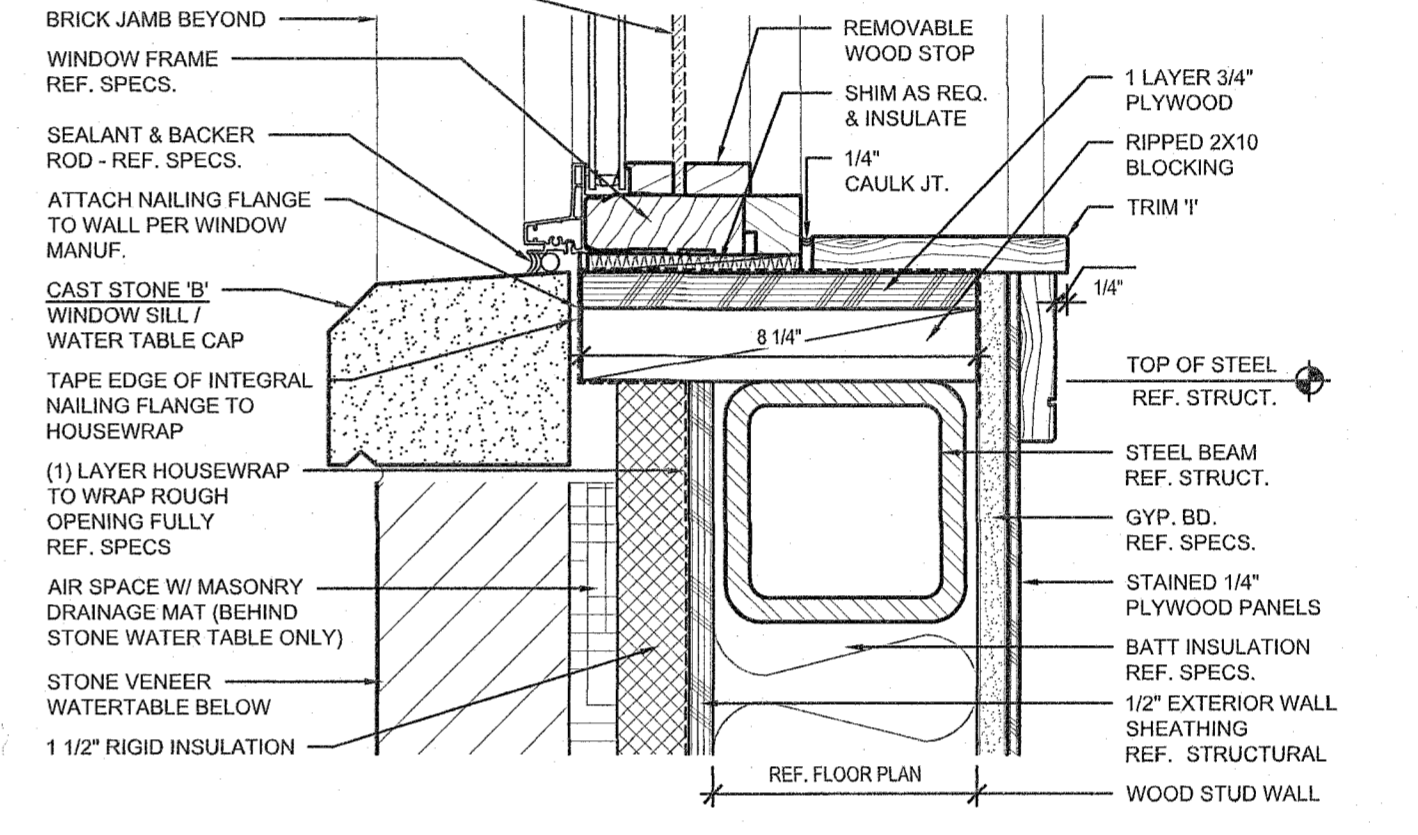

02 CHAPEL WINDOW SILL DETAIL
SCALE: 3"=1'-0"

CASING TRIM FINISH NOTE:	LEGEND
ALL CASING TRIM TO BE PAINTED UNLESS OTHERWISE NOTED. ALL CASING TRIM IN CHAPEL 107 TO BE STAINED.	<div style="display: flex; justify-content: space-around;"> <div style="text-align: center;"> GLASS REF. SPECS. </div> <div style="text-align: center;"> STAINED GLASS REF. SPECS. </div> <div style="text-align: center;"> TEMPERED GLASS REF. SPECS. </div> </div>

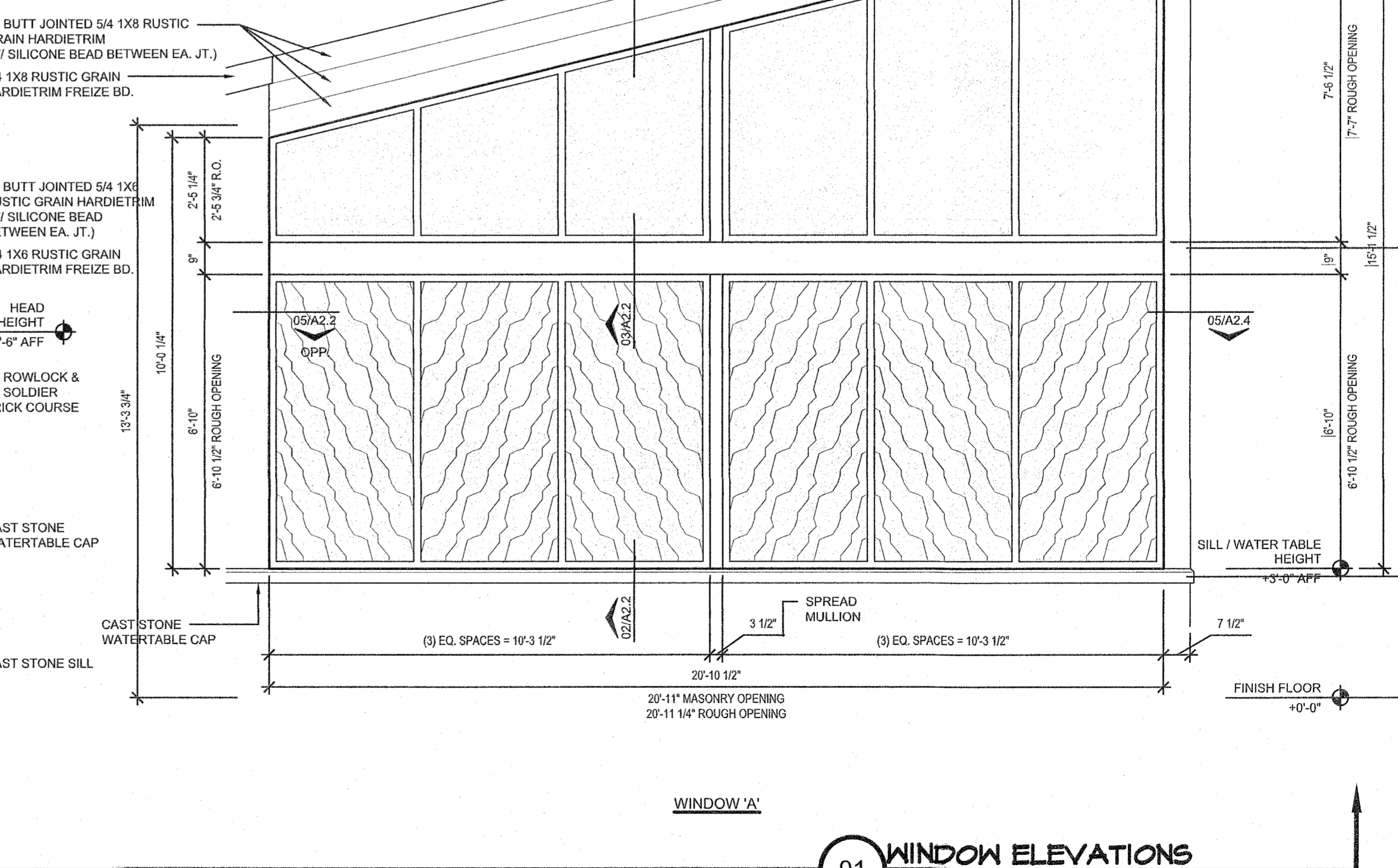
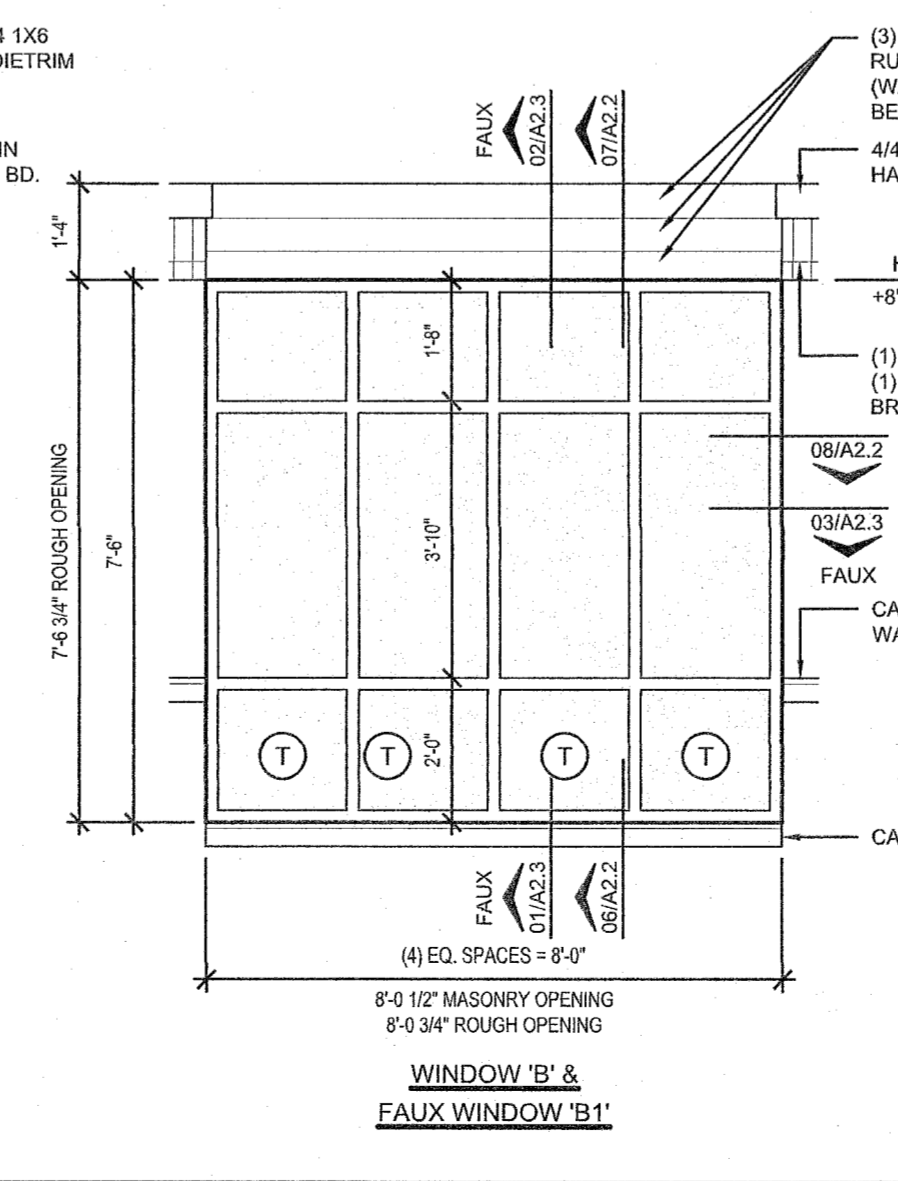
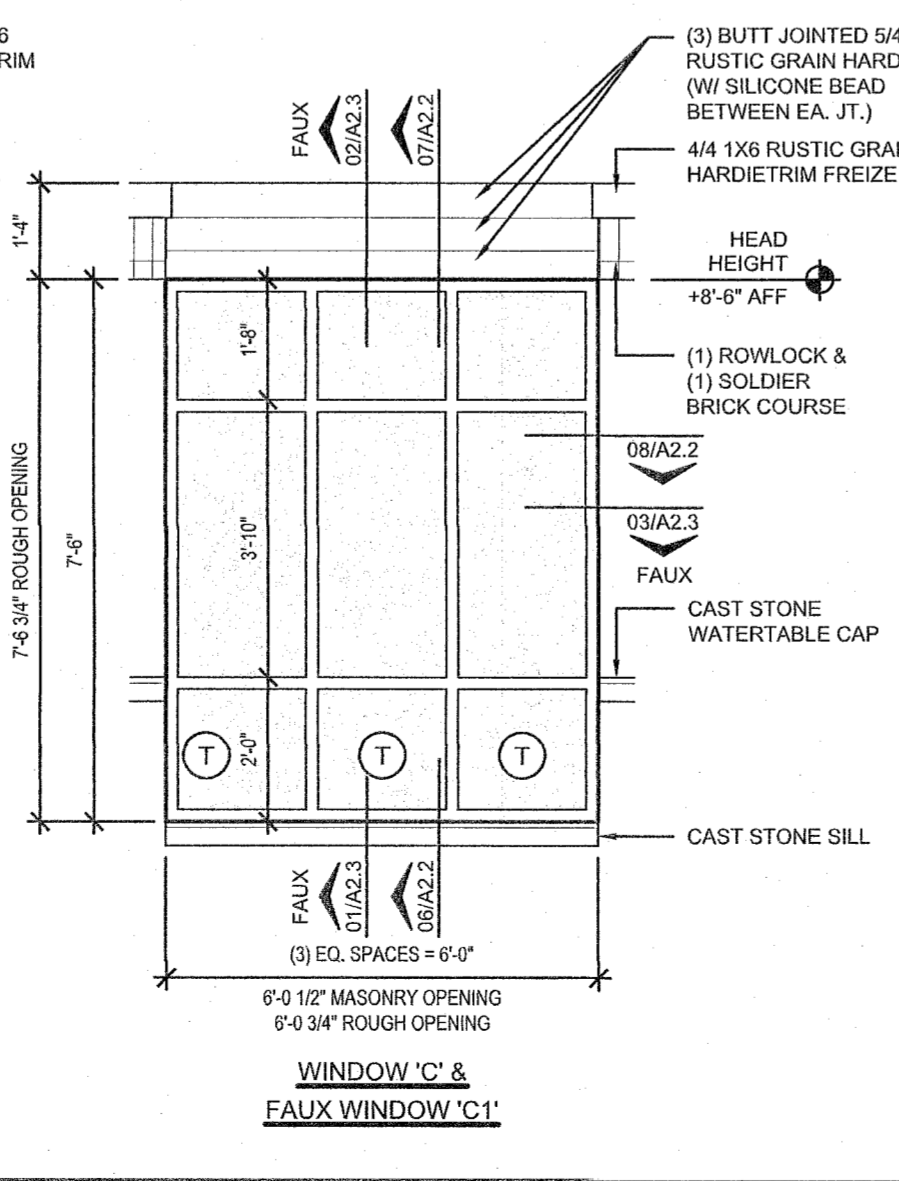
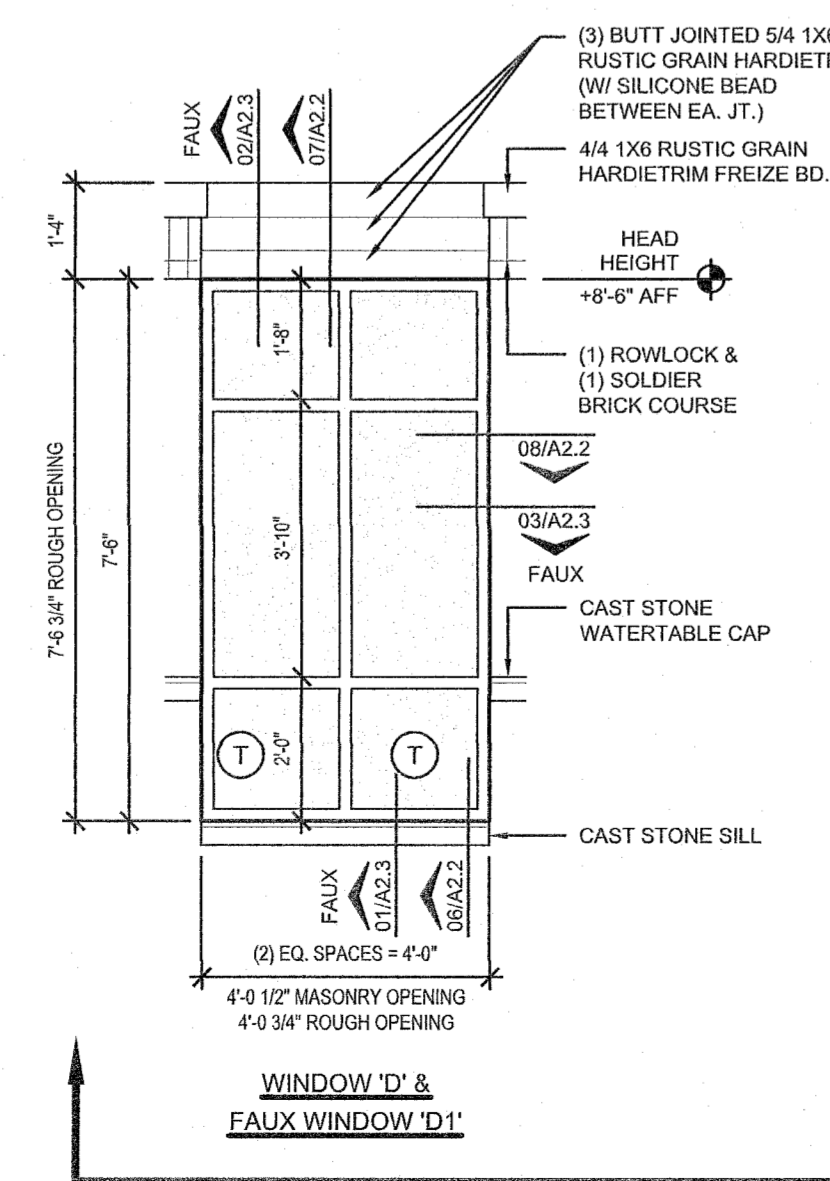

01 WINDOW ELEVATIONS
SCALE: 3/8"= 1'-0"

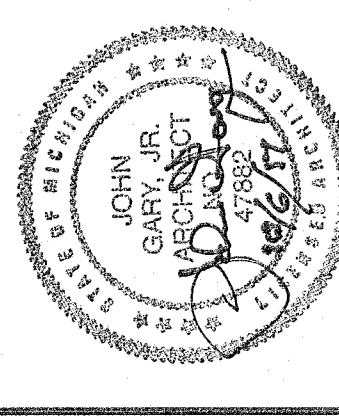

JST ARCHITECTS
ARCHITECTURE | PLANNING | MUSEUMS | CEMETERY INTERIORS
WWW.JSTARCHITECTS.COM
J. STUART TODD, INC.
2919 WELBORN STREET, SUITE 101, DALLAS, TEXAS 75219 | 214.522.4033
© JSTUART TODD, INC.

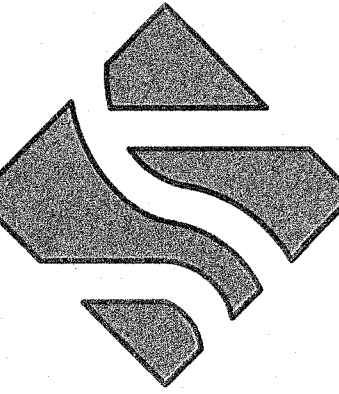

NOVI FUNERAL HOME
CONSTRUCTION DOCUMENTS
NOVI, MI

SHEET NO.

A2.3

JOB NUMBER: 16238

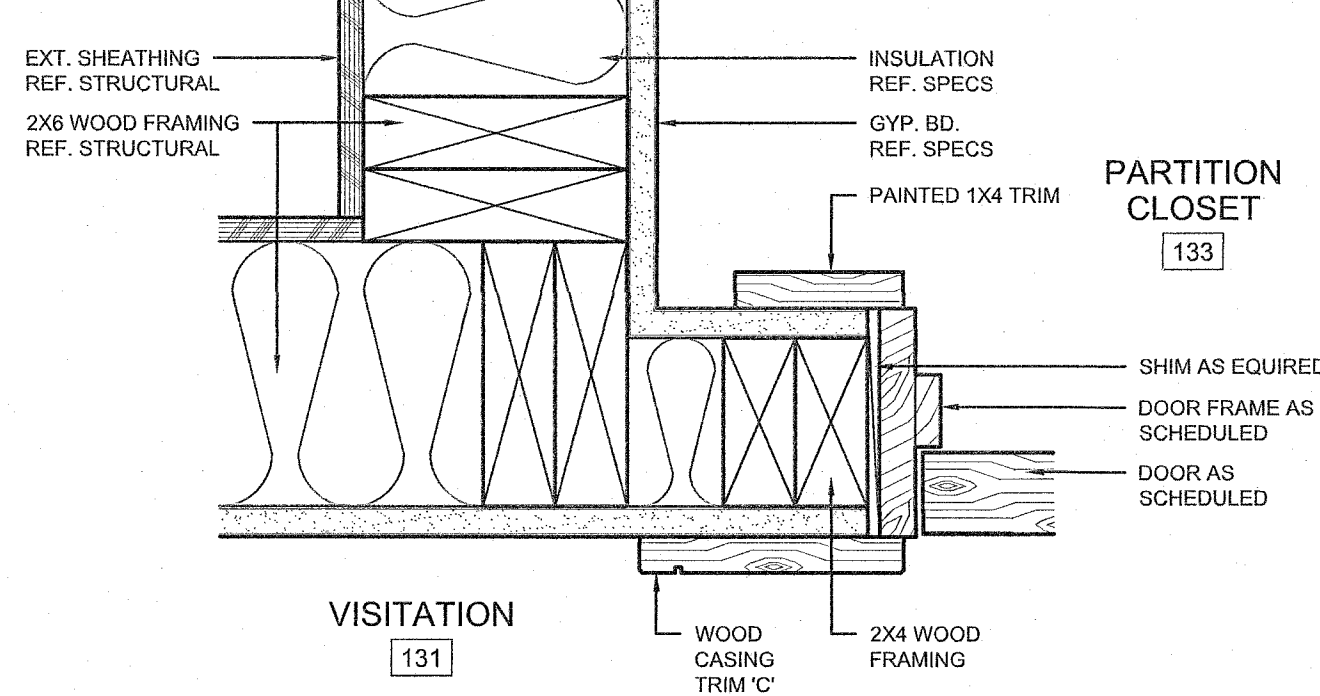
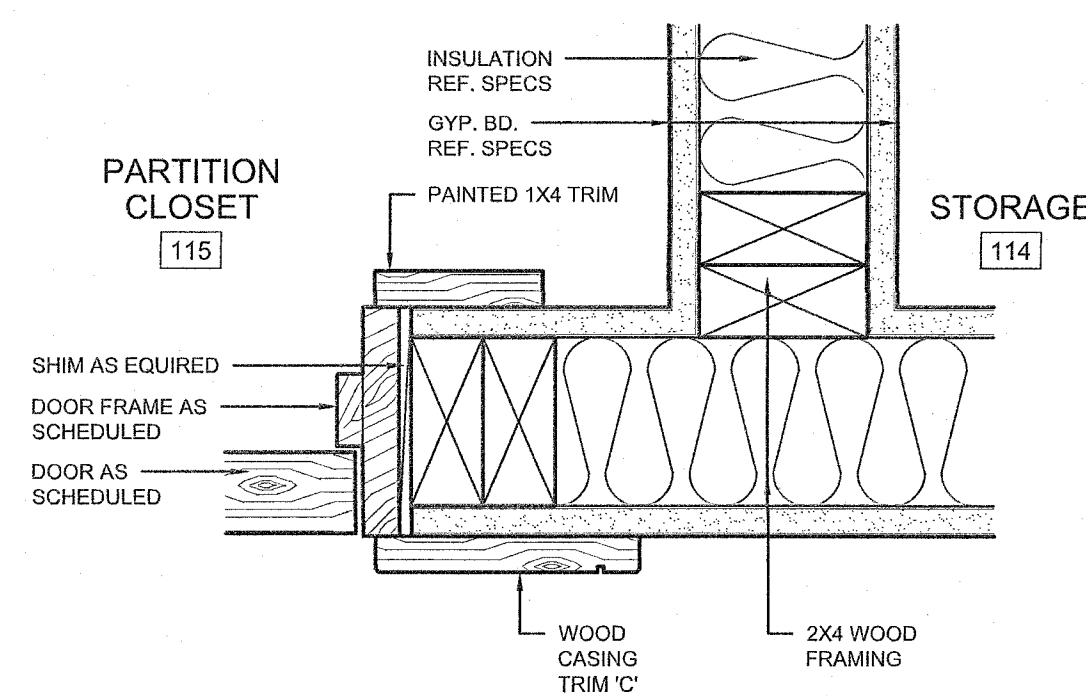

14 OPERABLE WALL JAMB
SCALE: 1 1/2" = 1'-0"

13 OPERABLE WALL JAMB
SCALE: 1 1/2" = 1'-0"

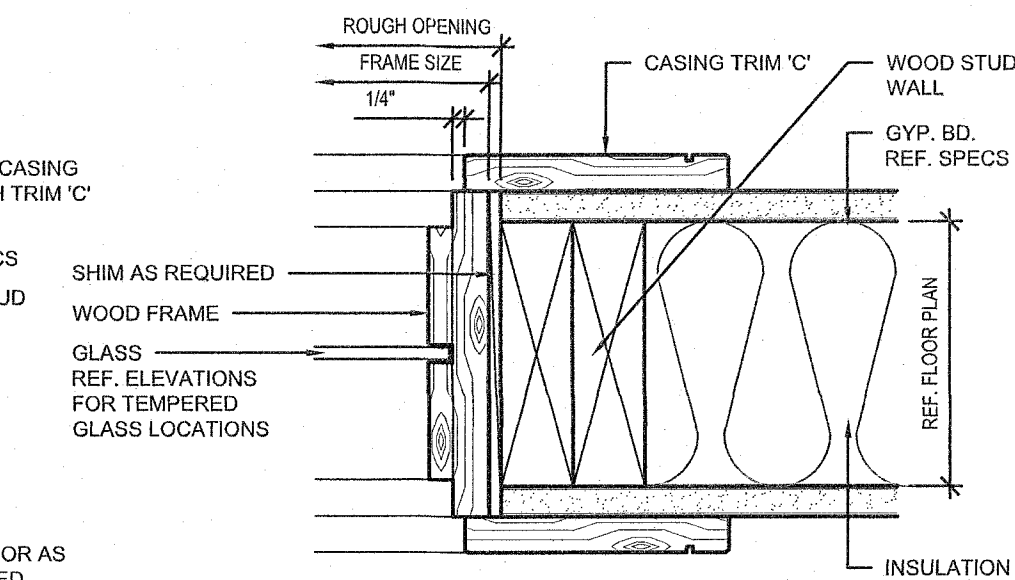
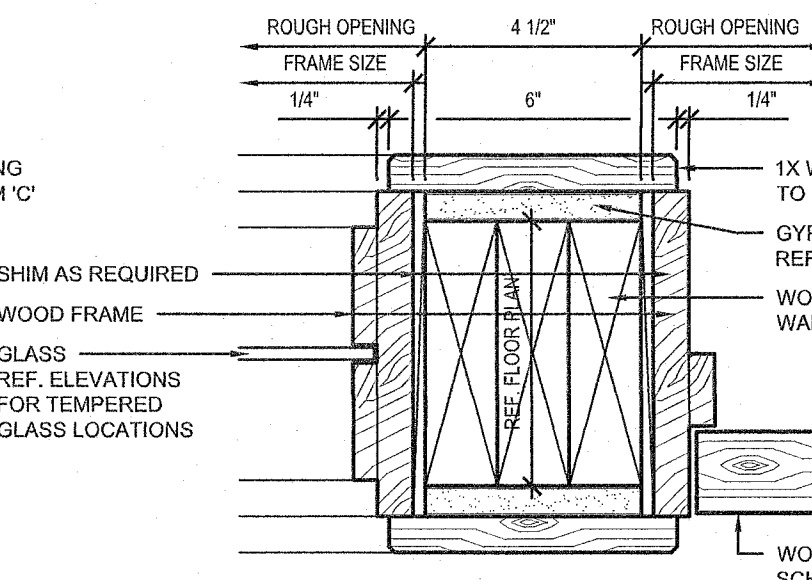
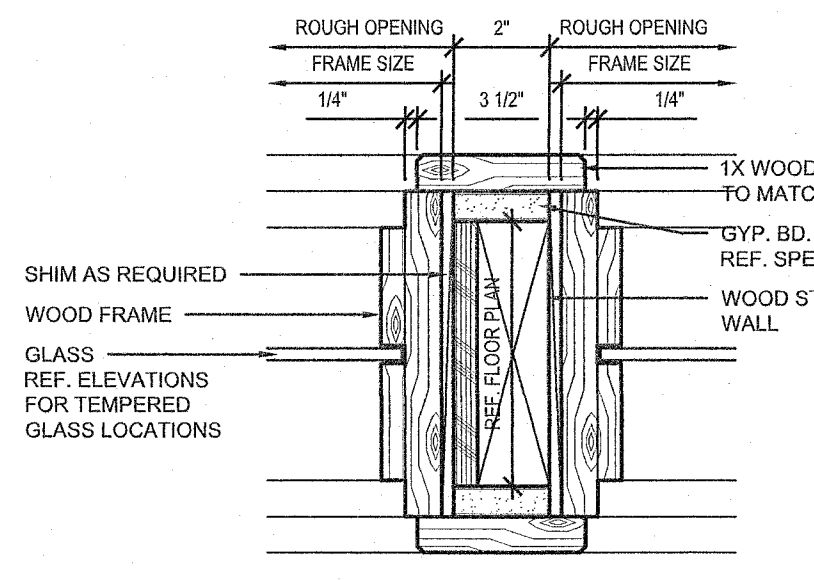

10 INTERIOR WINDOW JAMB DETAIL
SCALE: 3" = 1'-0"

09 INTERIOR WINDOW/DOOR JAMB DETAIL
SCALE: 3" = 1'-0"

08 INTERIOR WINDOW JAMB DETAIL
SCALE: 3" = 1'-0"

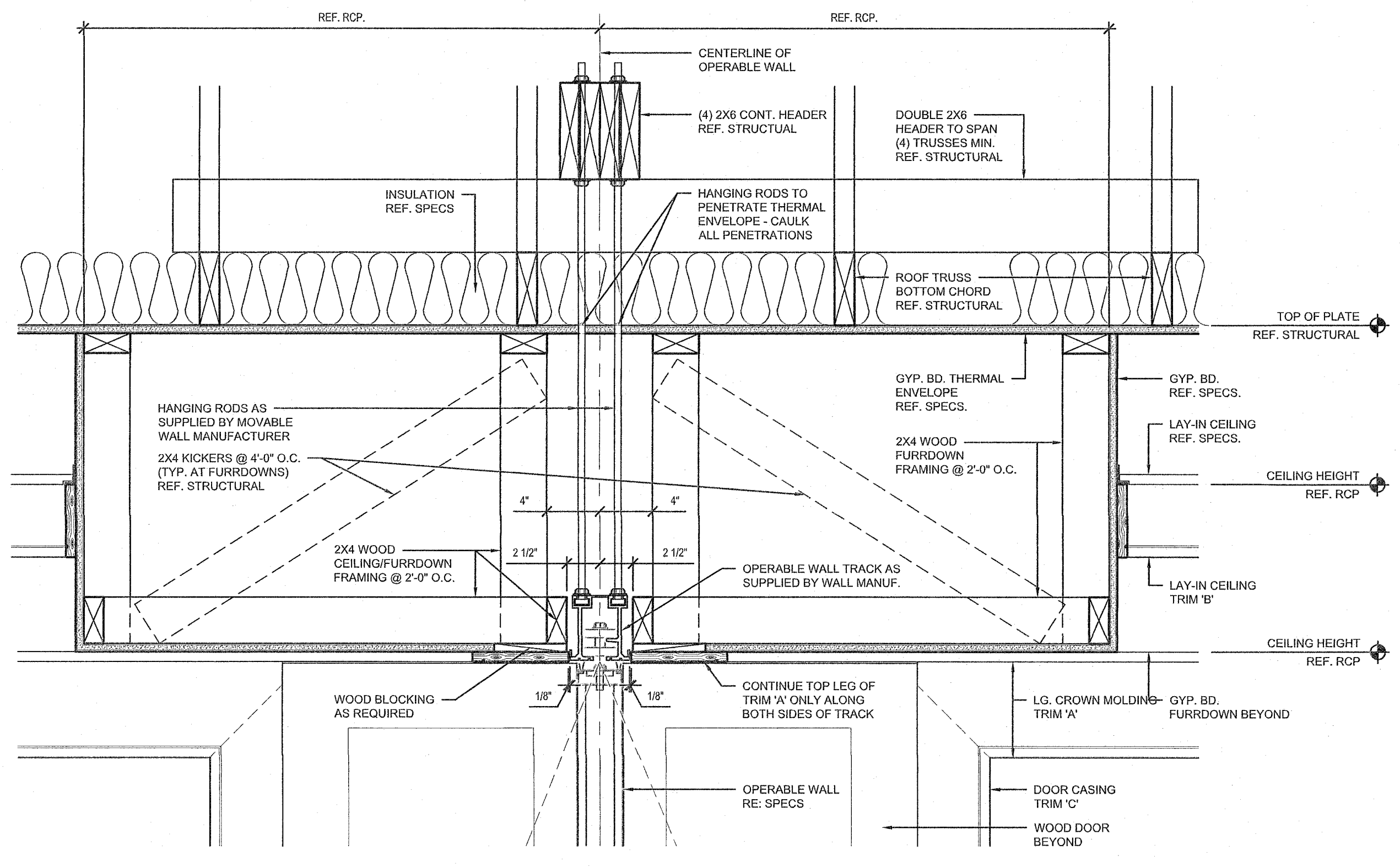

12 OPERABLE WALL HEAD DETAIL
SCALE: 1 1/2" = 1'-0"
REF. 10/S4.8 FOR STRUCTURAL DETAIL

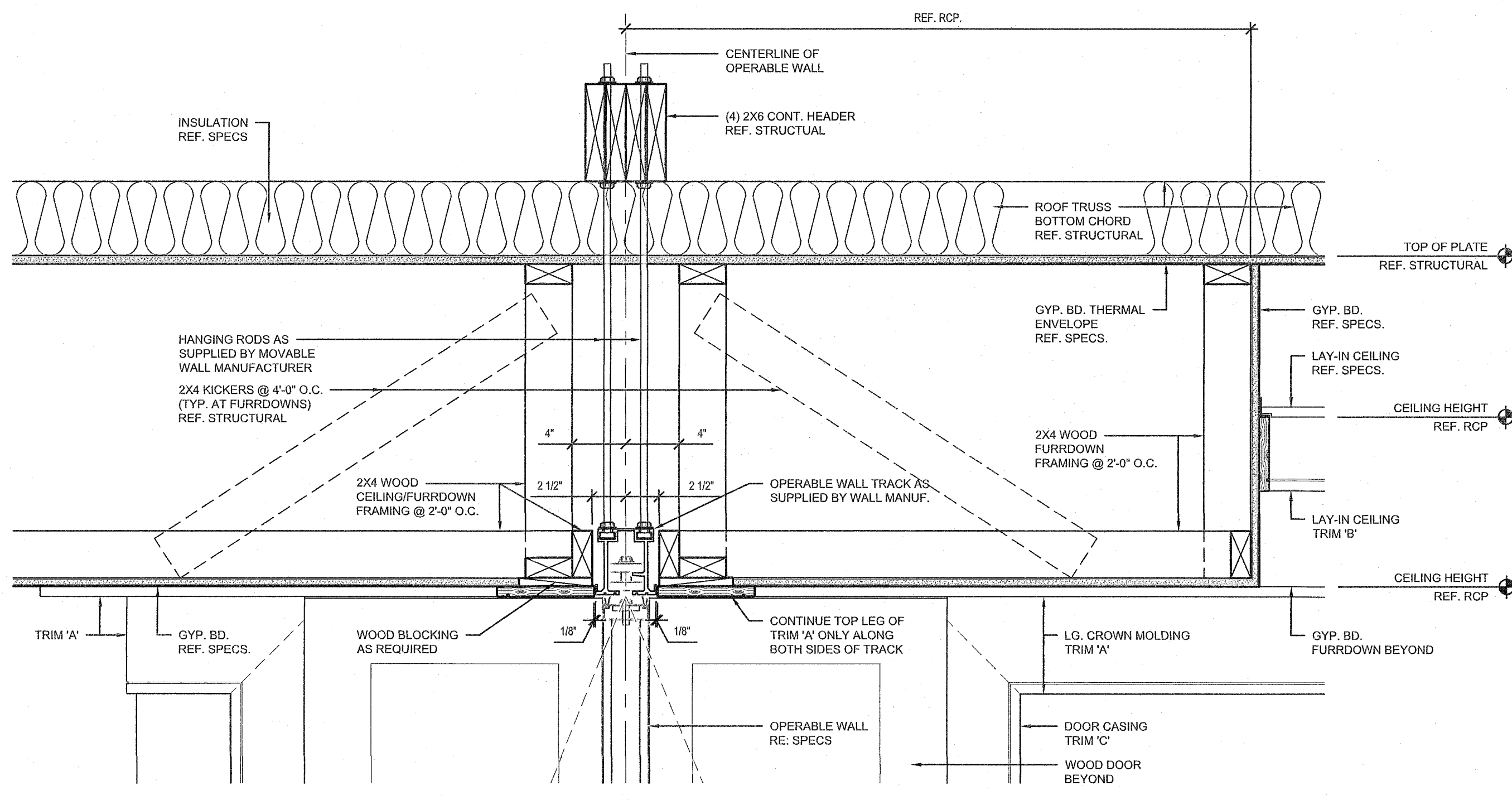

11 OPERABLE WALL HEAD DETAIL
SCALE: 1 1/2" = 1'-0"
REF. 11/S4.8 FOR STRUCTURAL DETAIL

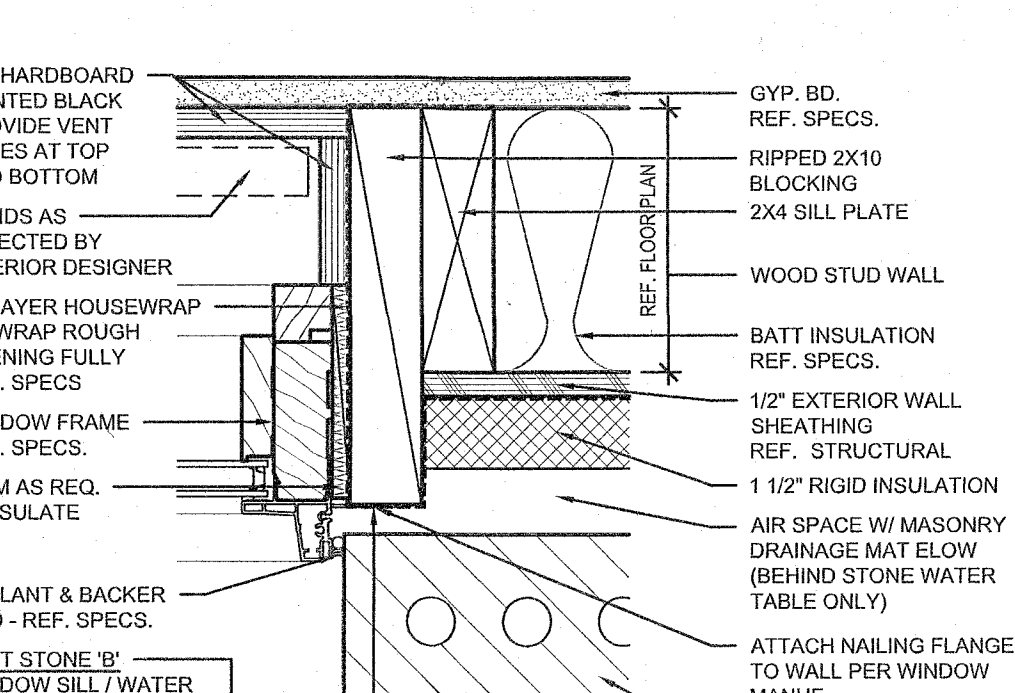
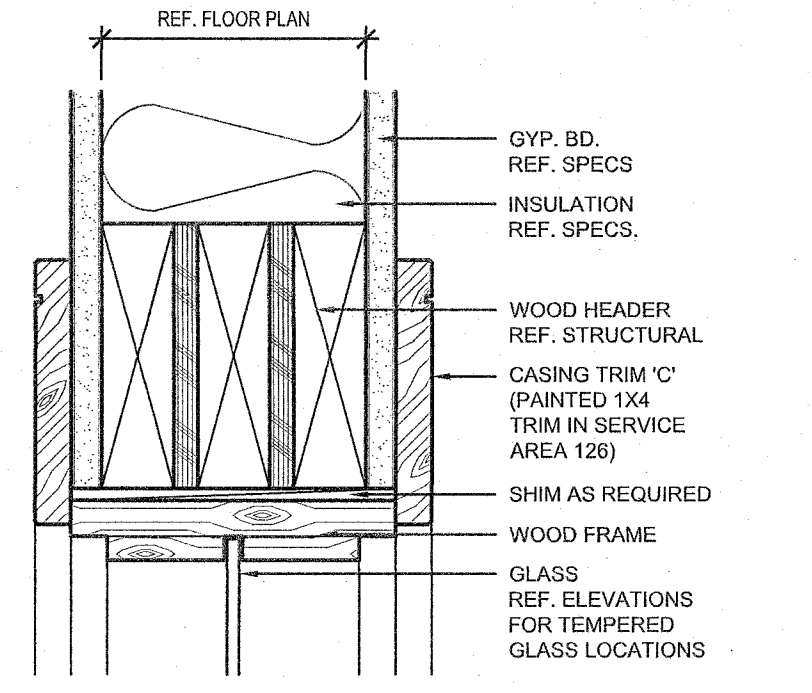
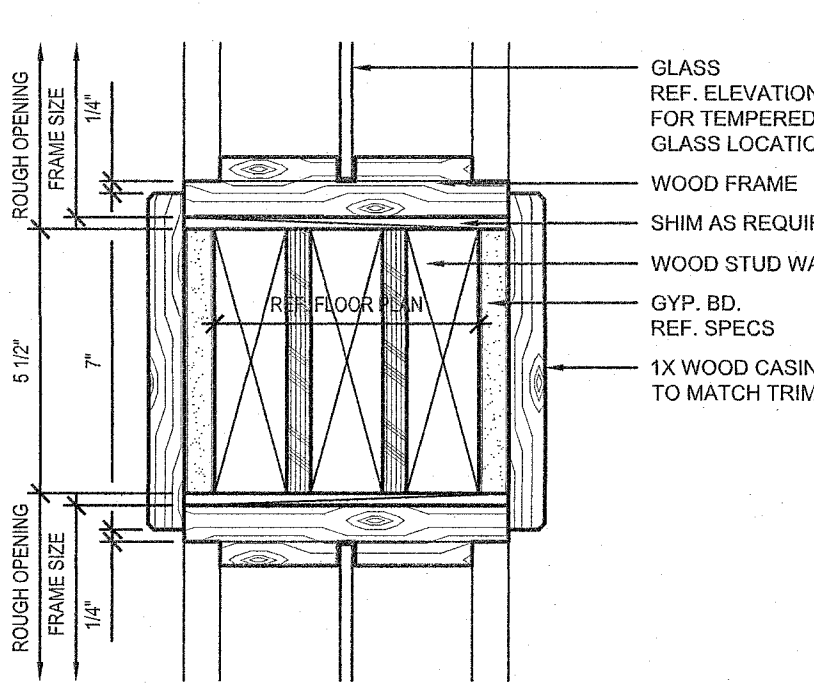

06 INTERIOR WINDOW DETAIL
SCALE: 3" = 1'-0"

07 INTERIOR WINDOW HEAD DETAIL
SCALE: 3" = 1'-0"

03 TYP. FAUX WINDOW JAMB DETAIL
SCALE: 3" = 1'-0"

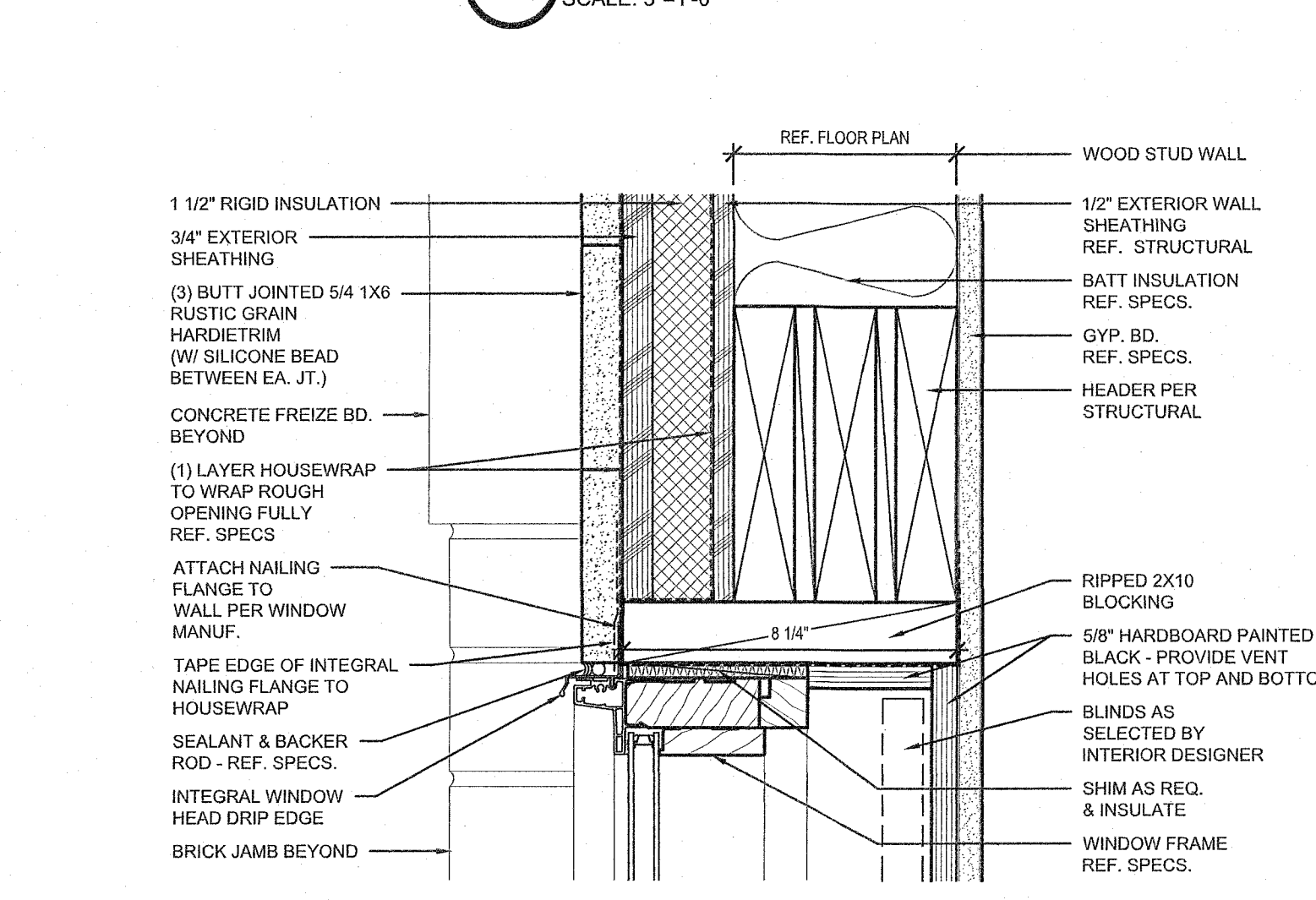
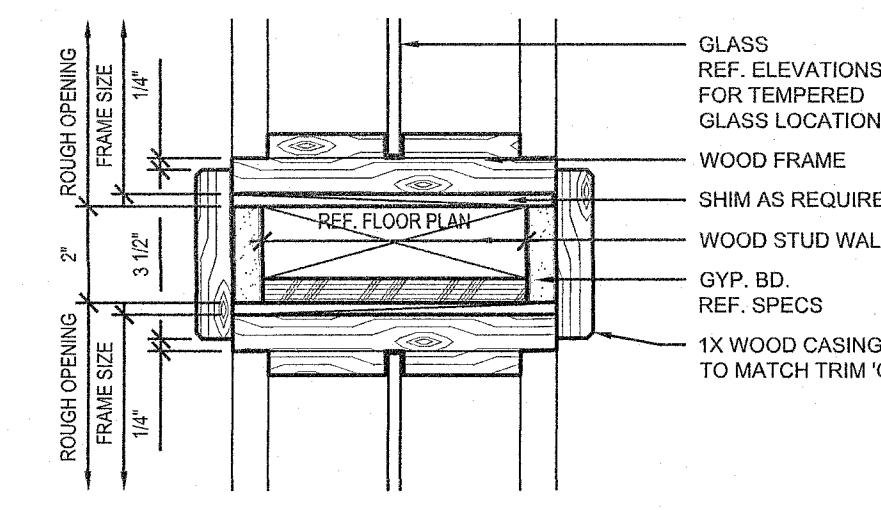

05 INTERIOR WINDOW DETAIL
SCALE: 3" = 1'-0"

02 TYP. FAUX WINDOW HEAD DETAIL
SCALE: 3" = 1'-0"

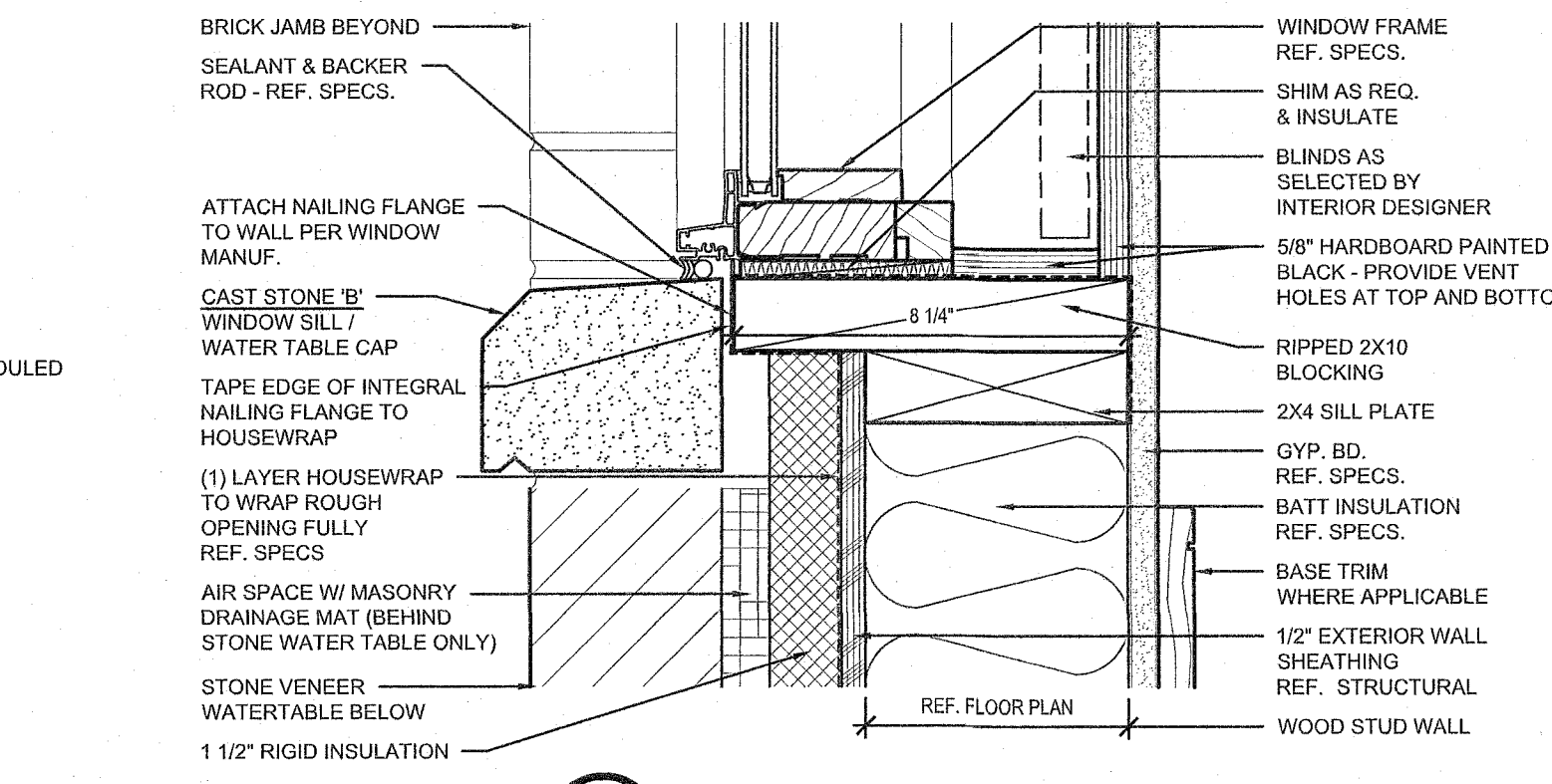
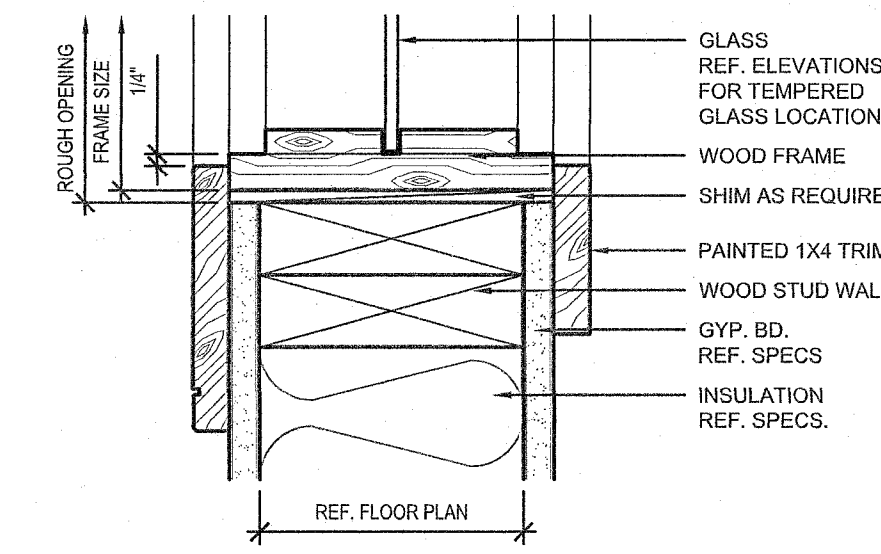

04A INTERIOR WINDOW SILL DETAIL
SCALE: 3" = 1'-0"

01 TYP. FAUX WINDOW SILL DETAIL
SCALE: 3" = 1'-0"

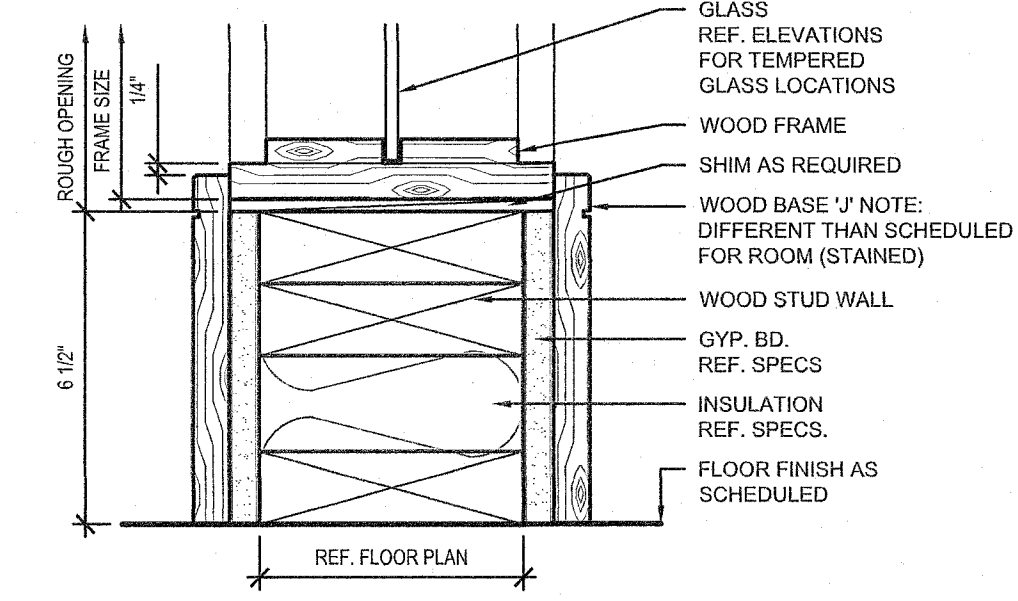

04 INTERIOR WINDOW SILL DETAIL
SCALE: 3" = 1'-0"

P:\2016 PROJECTS\16238 Novi Funeral Home\Architecture\Phase 3\A2.3 Door & Window Elevations & Details.dwg A2.3 Window Details Plotted by Chris Chiles at 10/6/2017 11:19:59 AM with ... plot style

ISSUE DATE:	02/02/2017
PERMIT REVIEW	
REVISION:	

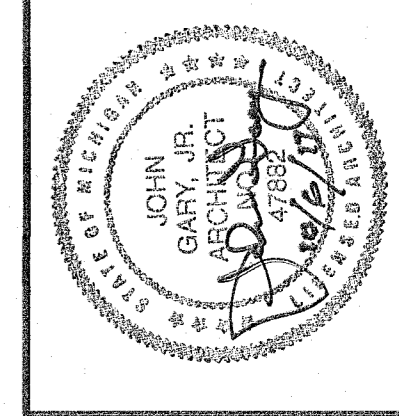

JST ARCHITECTS
 ARCHITECTURE | PLANNING | MAUSOLEUM | CEMETERY | INTERIORS
 WWW.JSTARCHITECTS.COM
 J. STUART TODD, INC.
 2019 WELBORN STREET, SUITE 101, DALLAS, TEXAS 75219 | 214.522.4033
 © J. STUART TODD, INC.

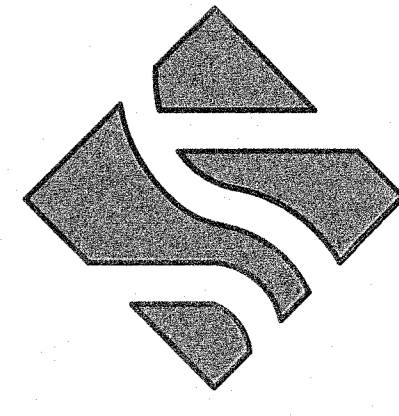

NOVI FUNERAL HOME
 CONSTRUCTION DOCUMENTS
 NOVI, MI

SHEET NO.
A4.0
 JOB NUMBER: 16238

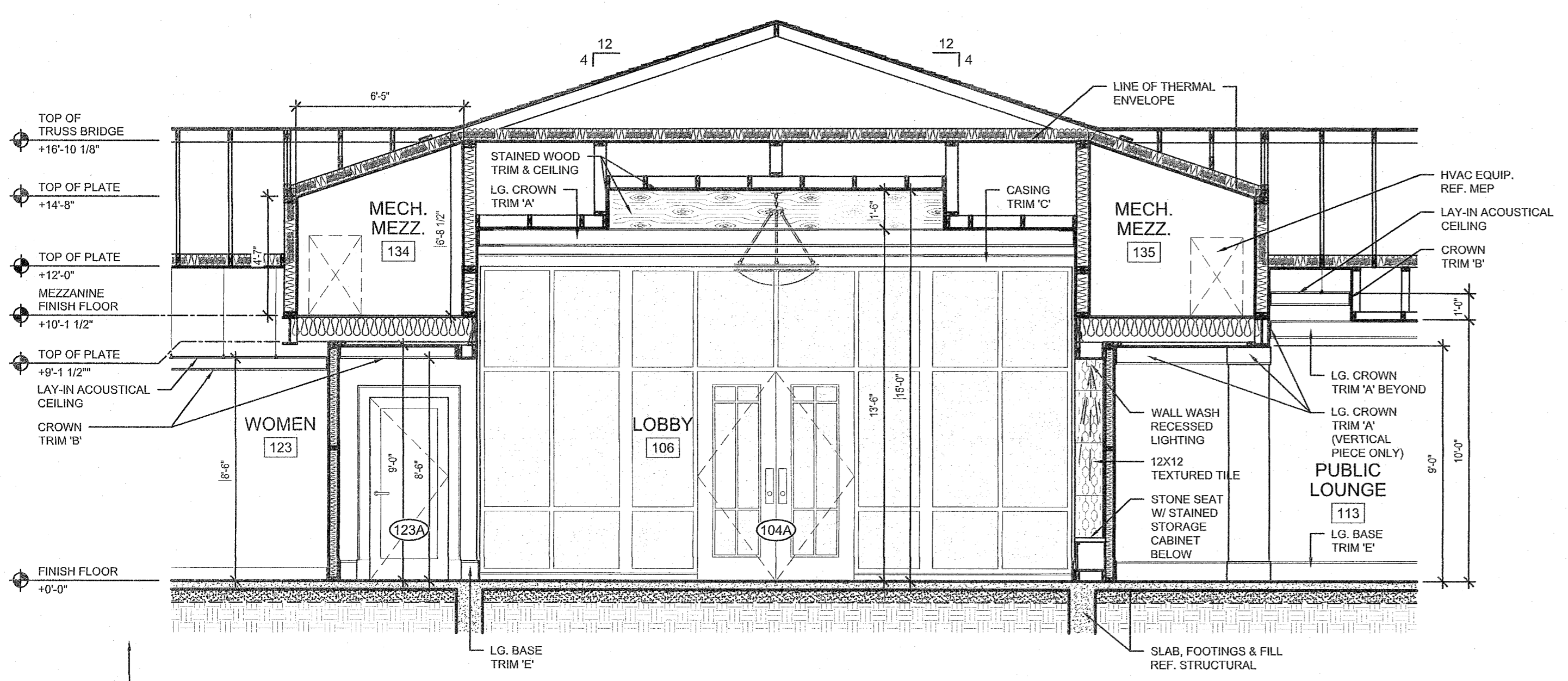

04 BUILDING SECTION
 SCALE: 1/4" = 1'-0"

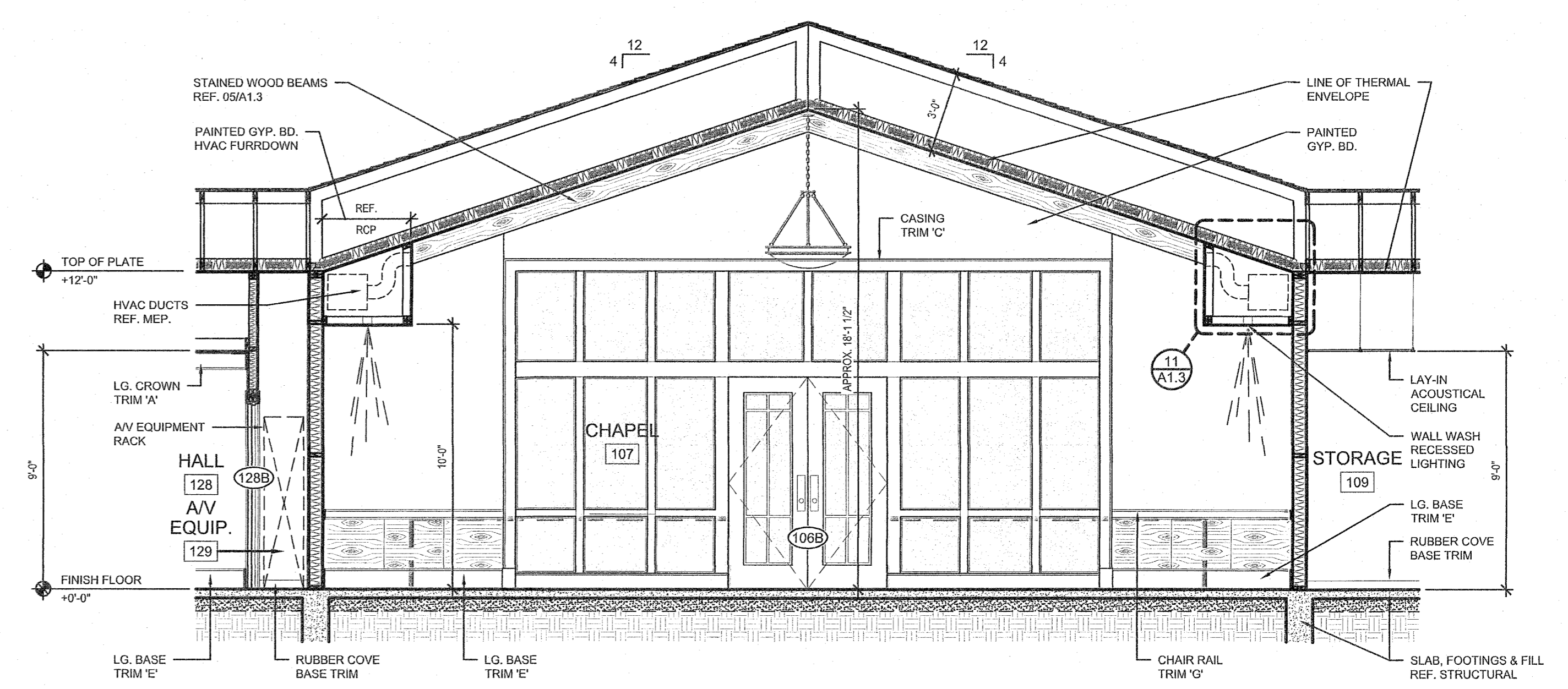

03 BUILDING SECTION
 SCALE: 1/4" = 1'-0"

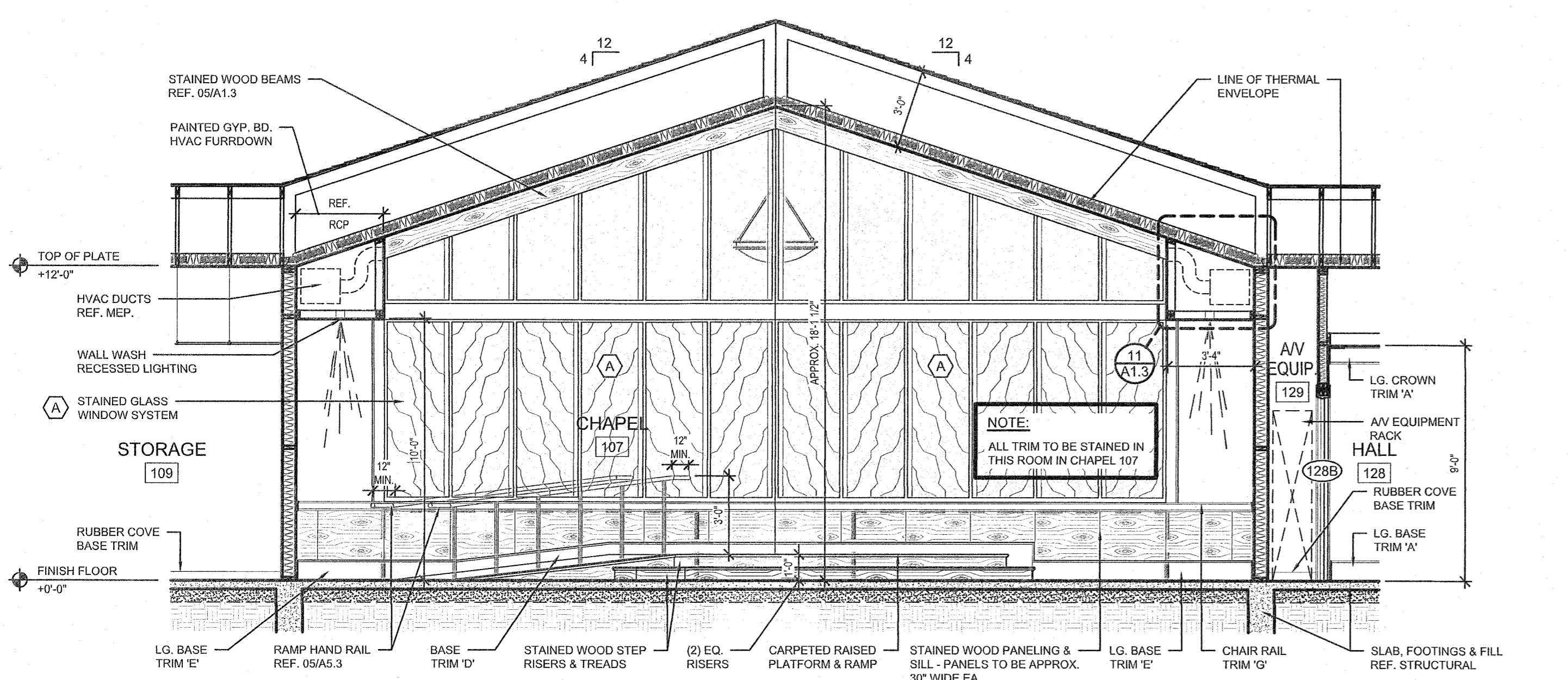

02 BUILDING SECTION
 SCALE: 1/4" = 1'-0"

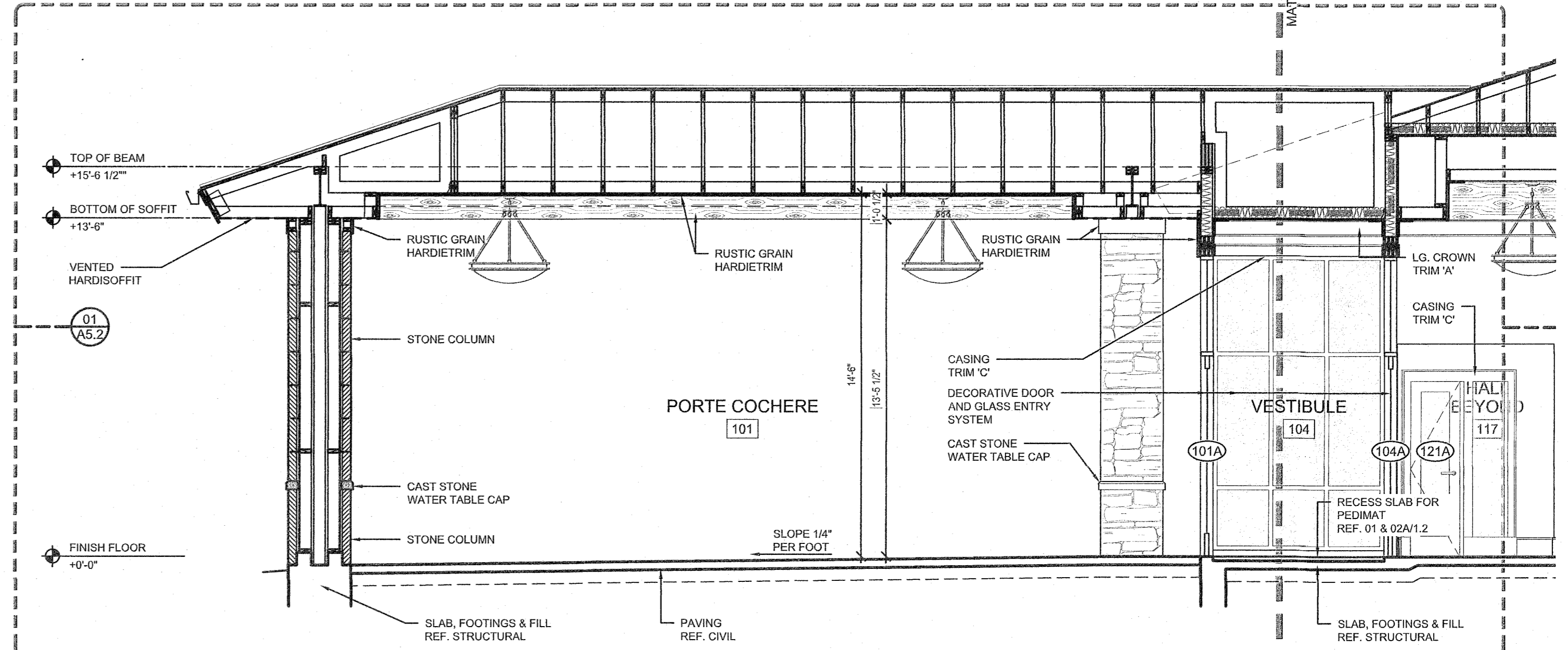

01 BUILDING SECTION
 SCALE: 1/4" = 1'-0"

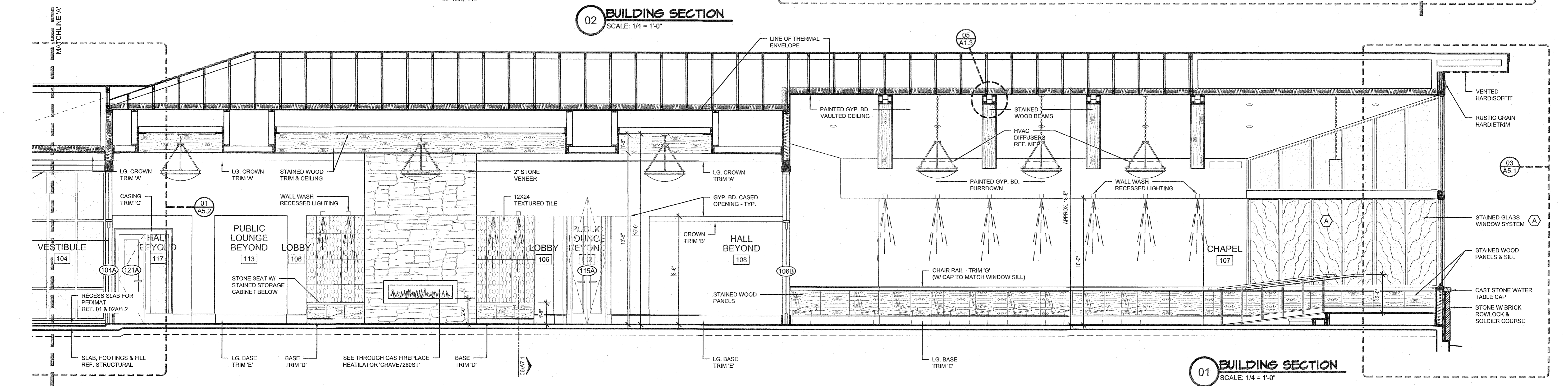

01 BUILDING SECTION
 SCALE: 1/4" = 1'-0"

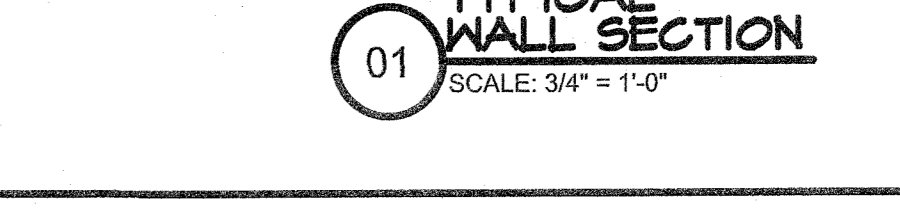
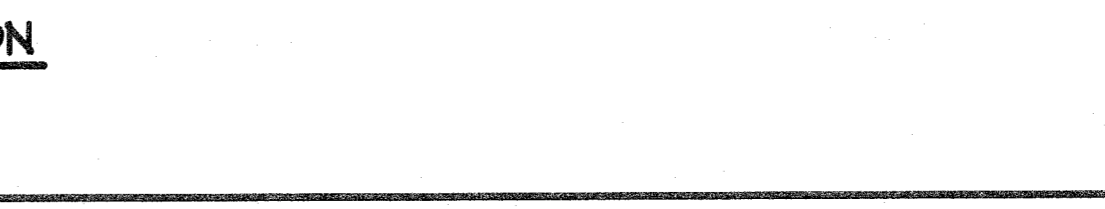
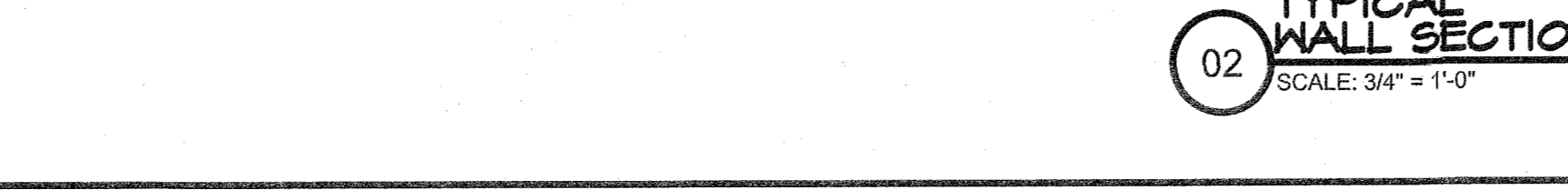
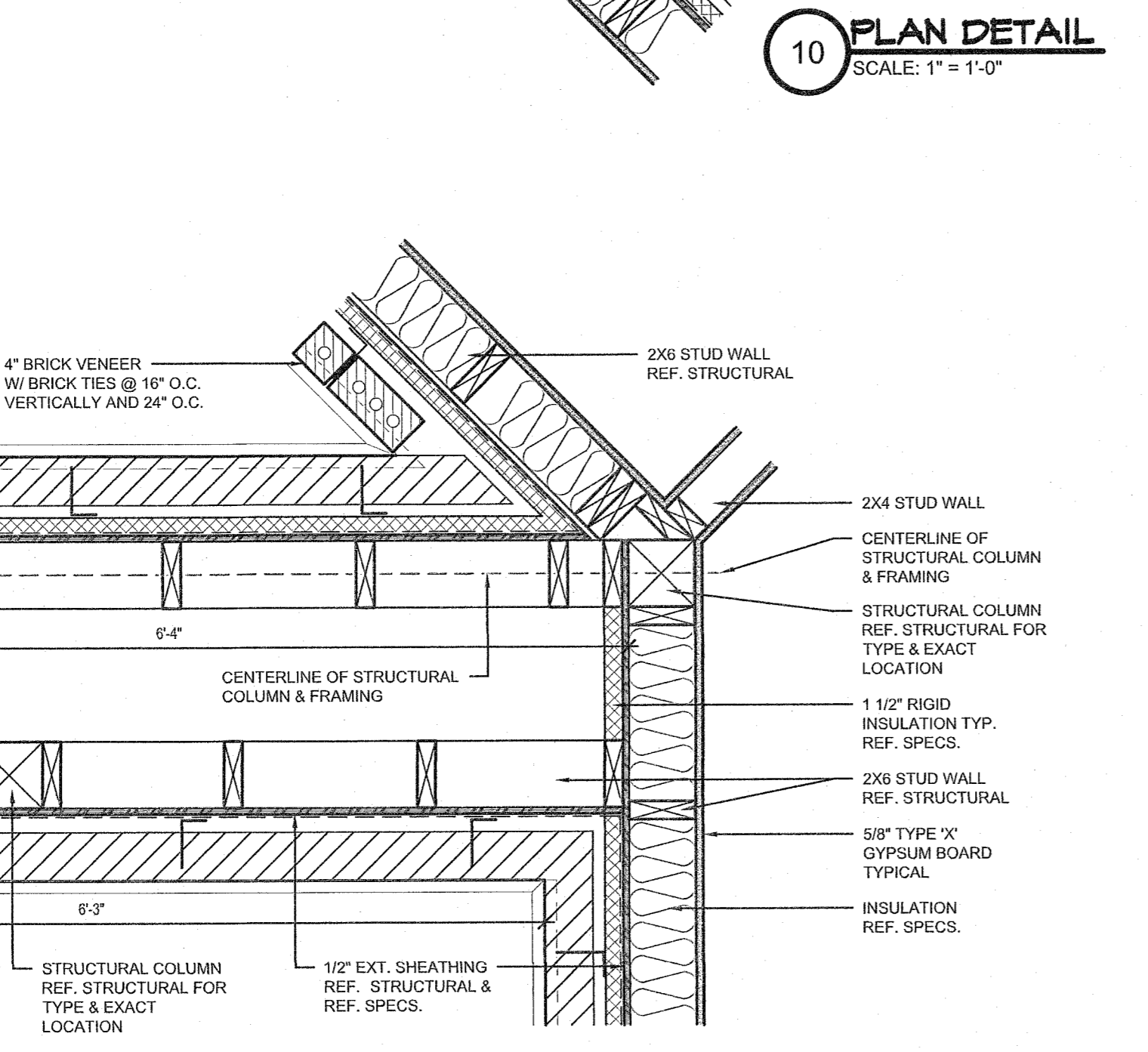
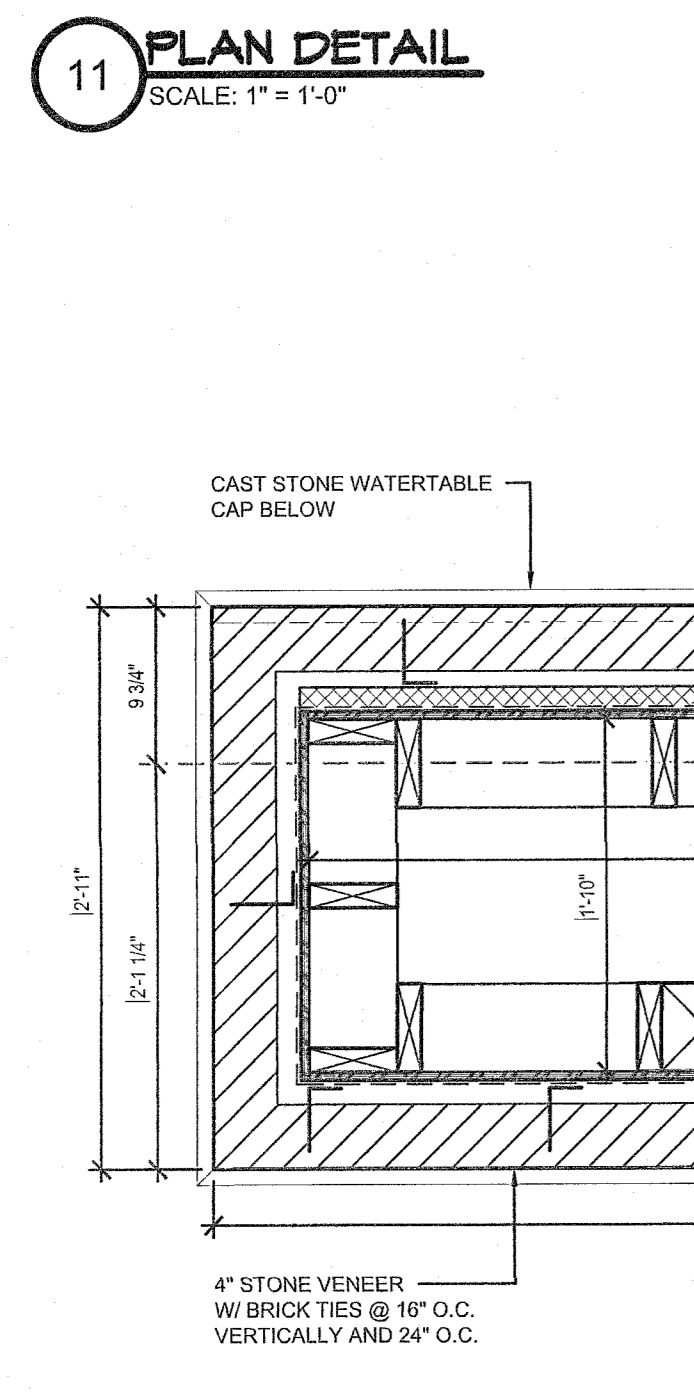
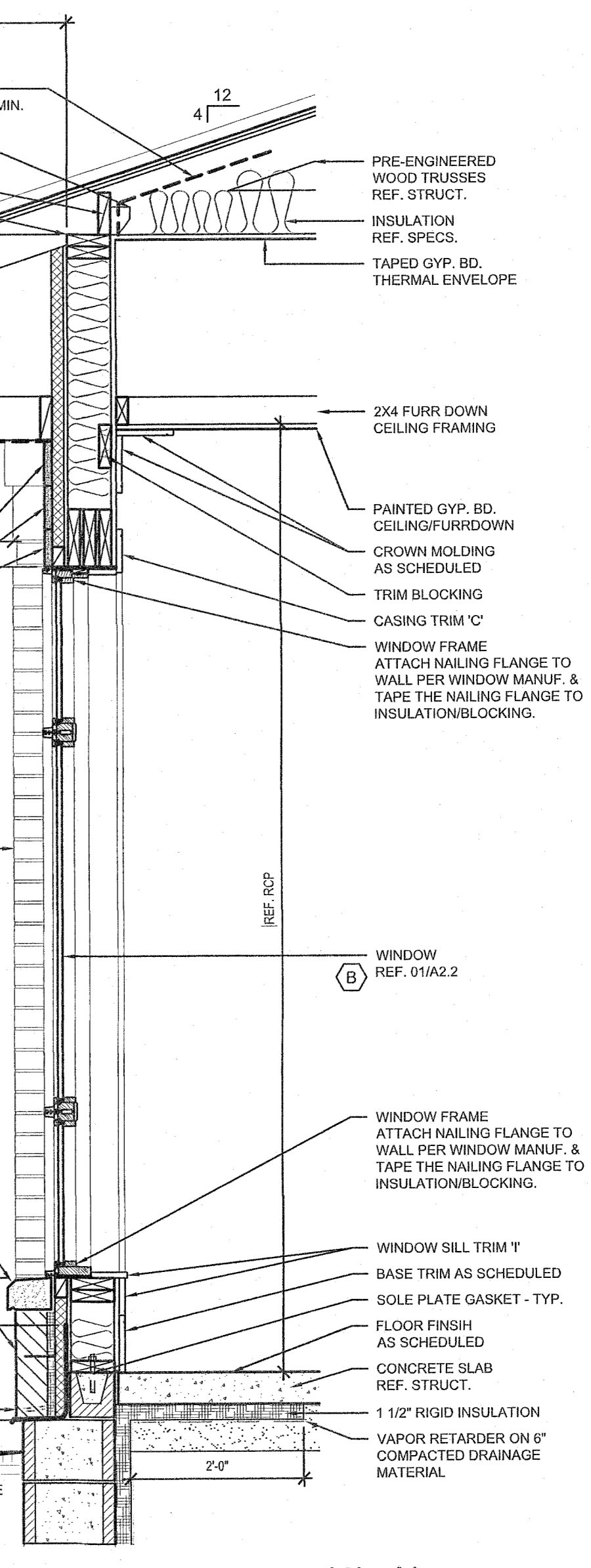
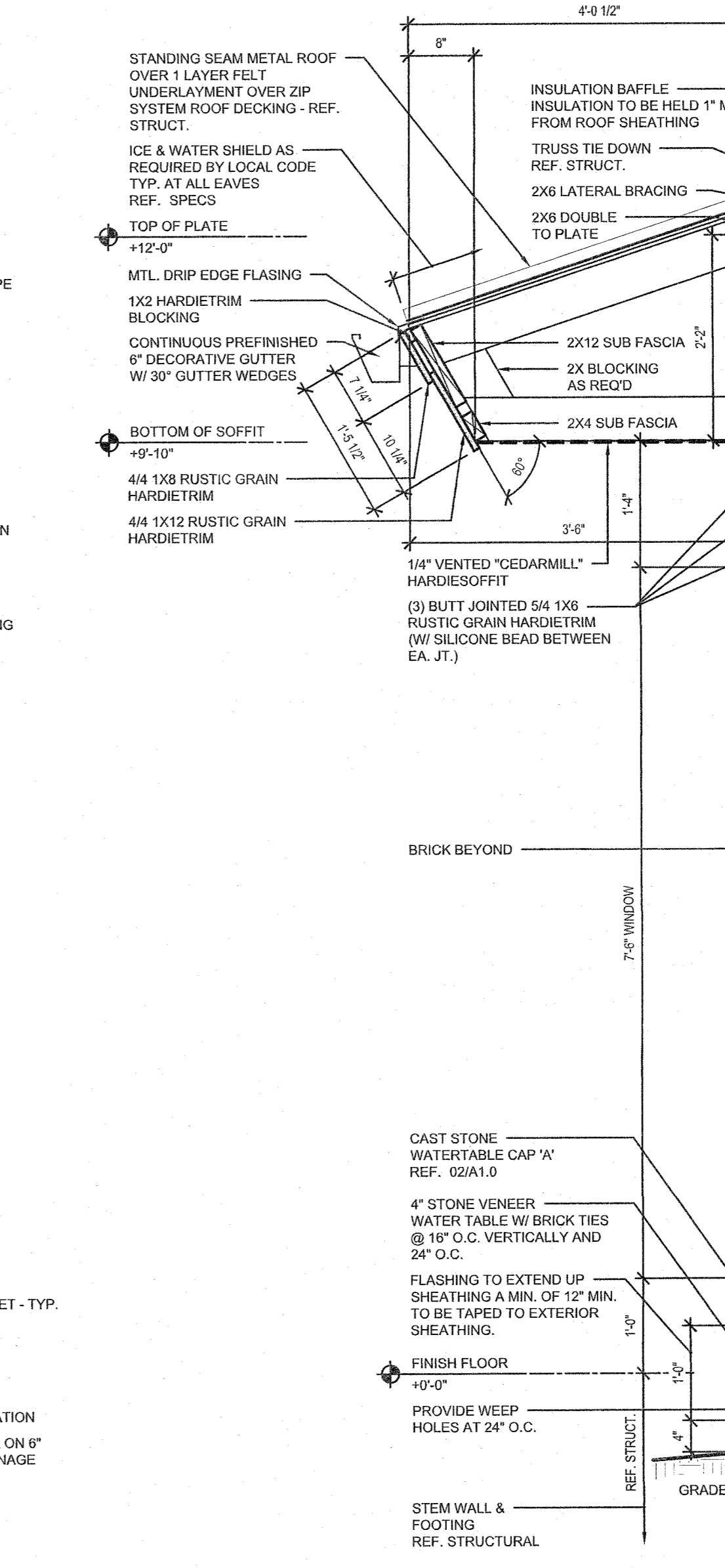
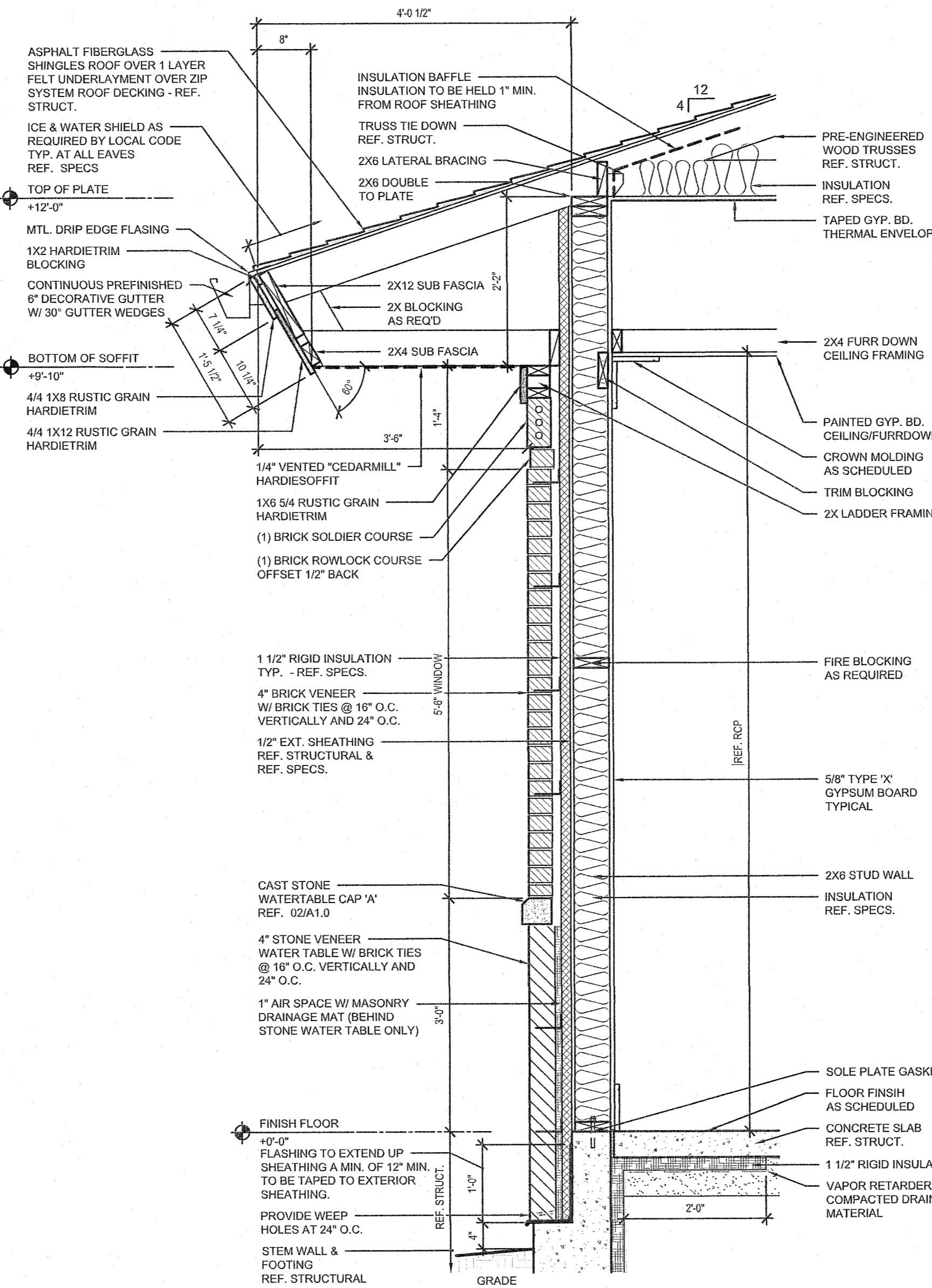
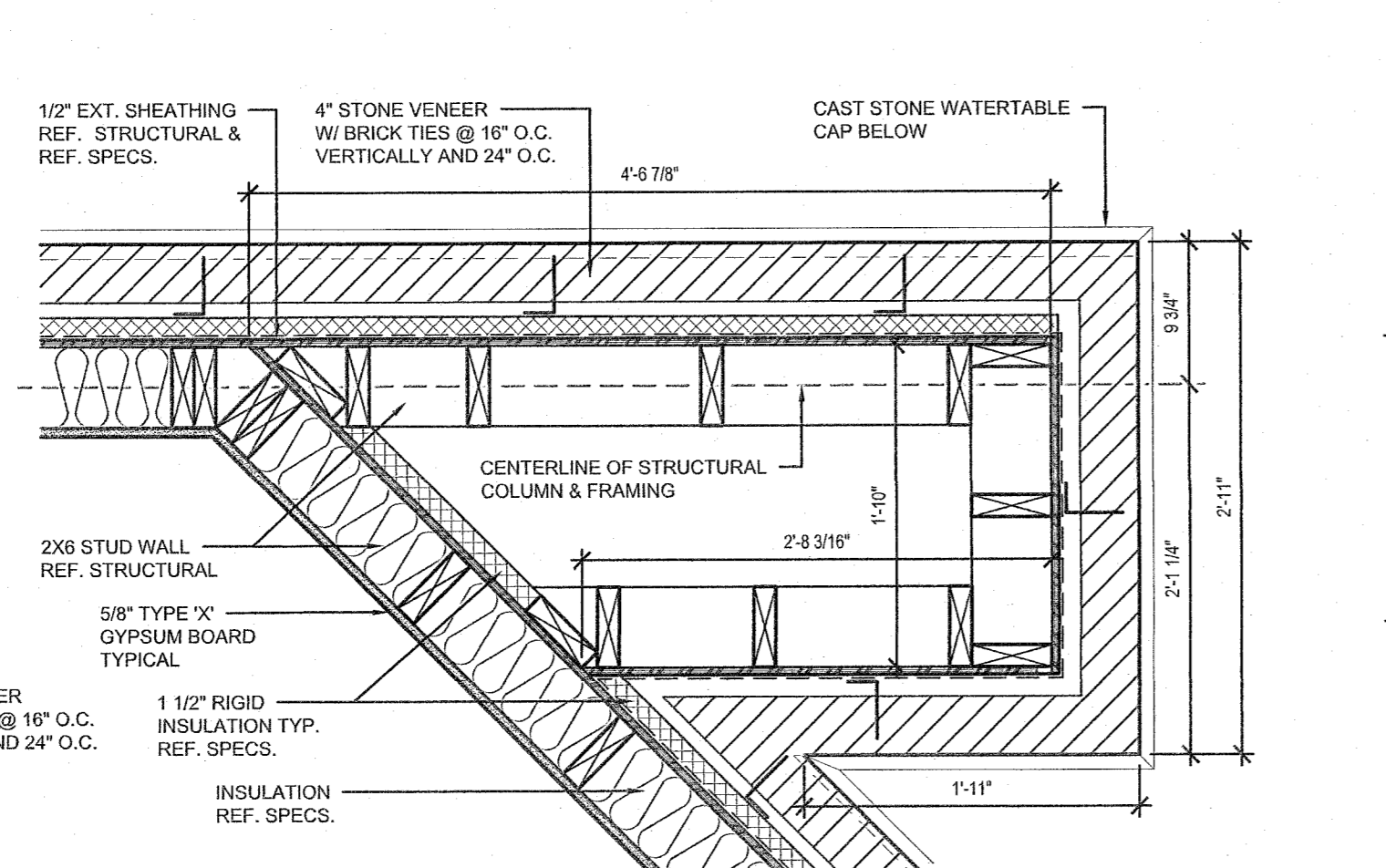
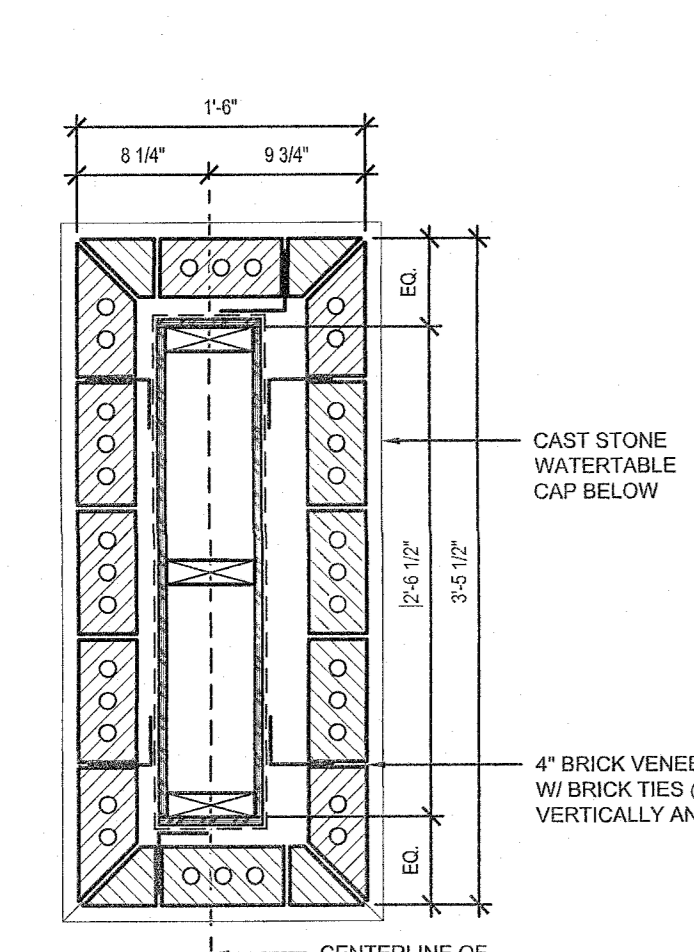
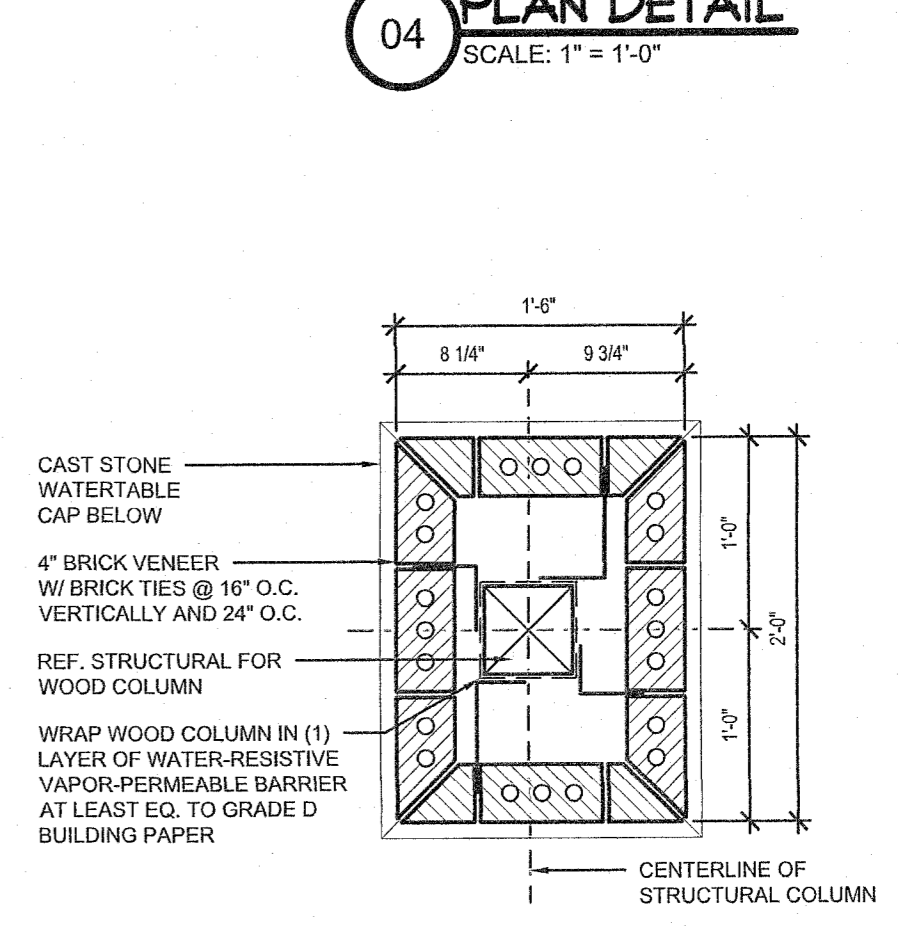
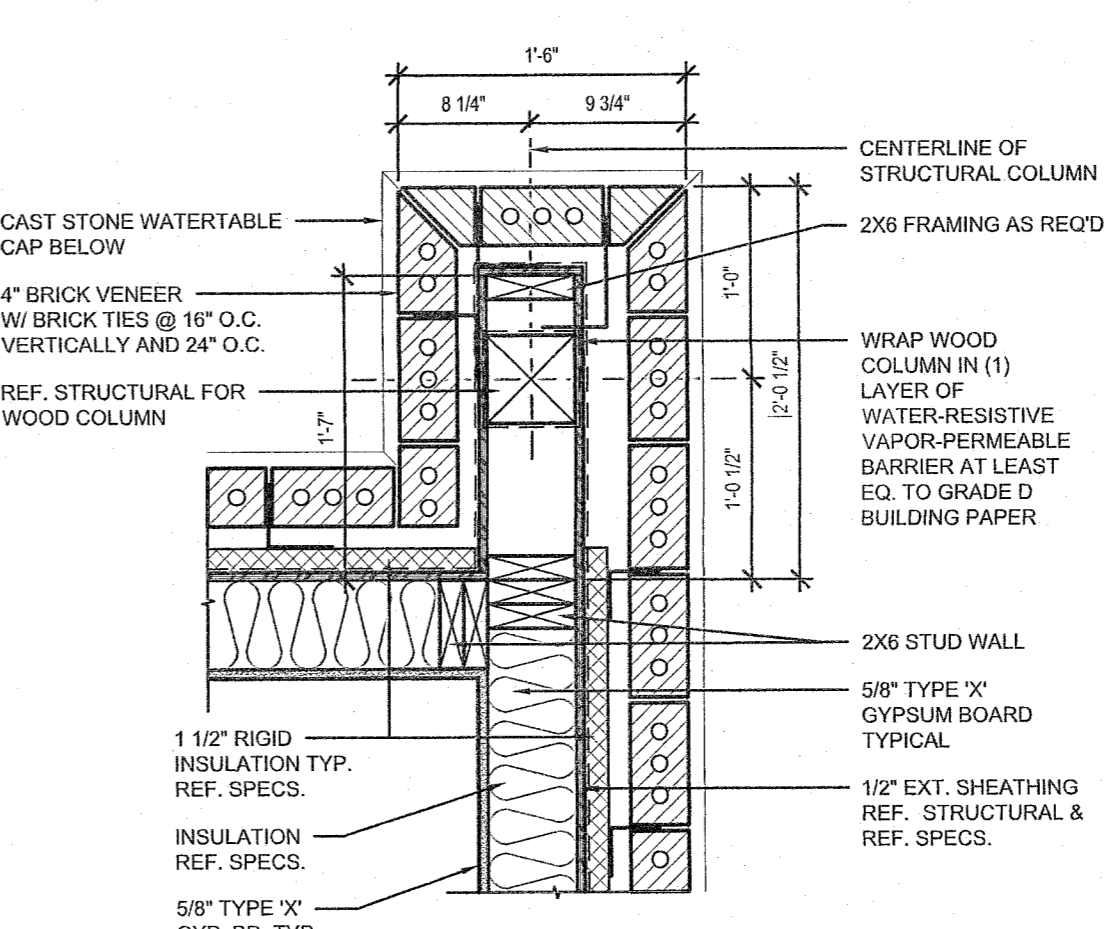
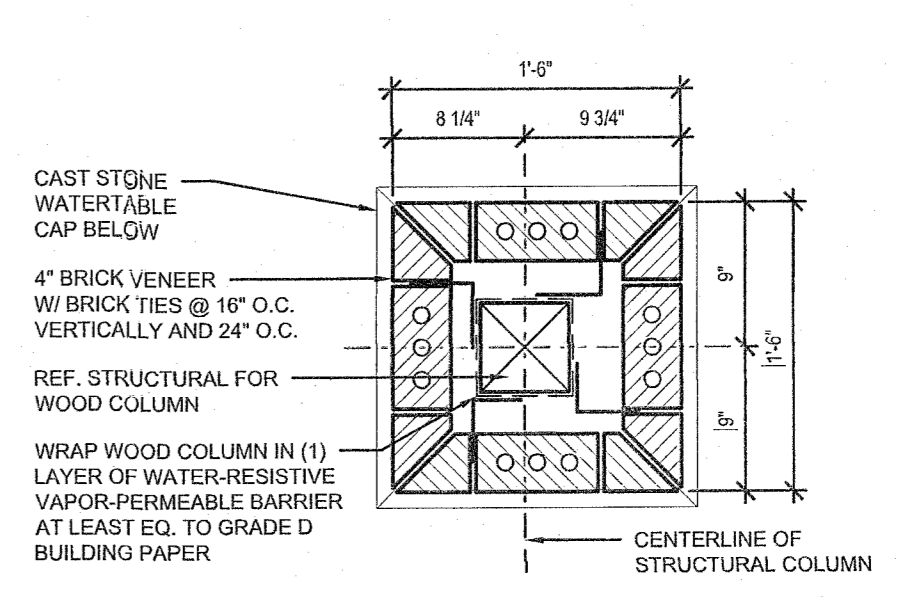
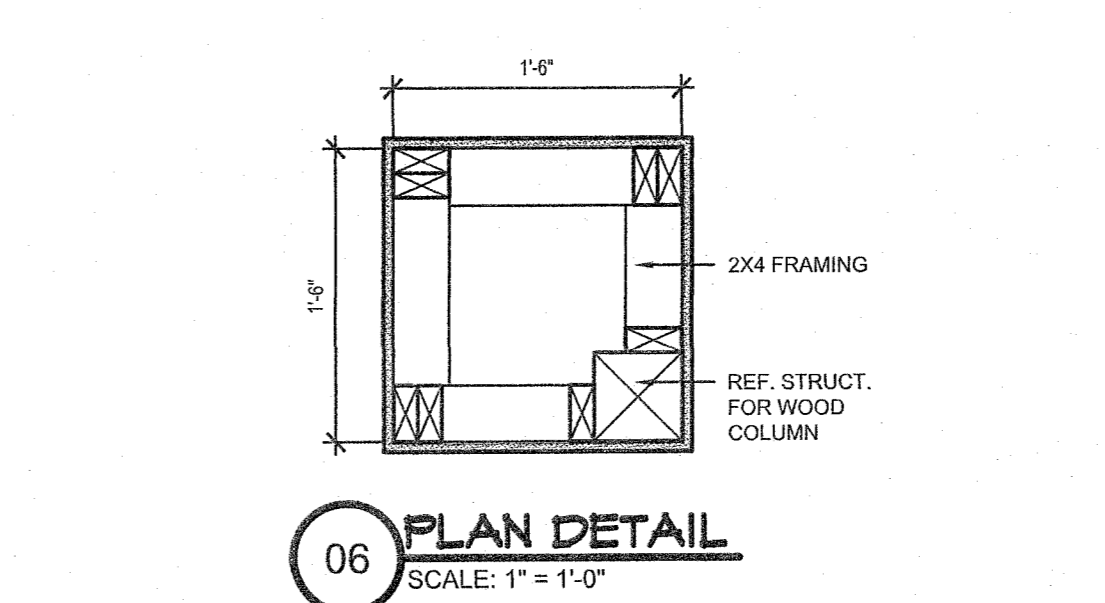
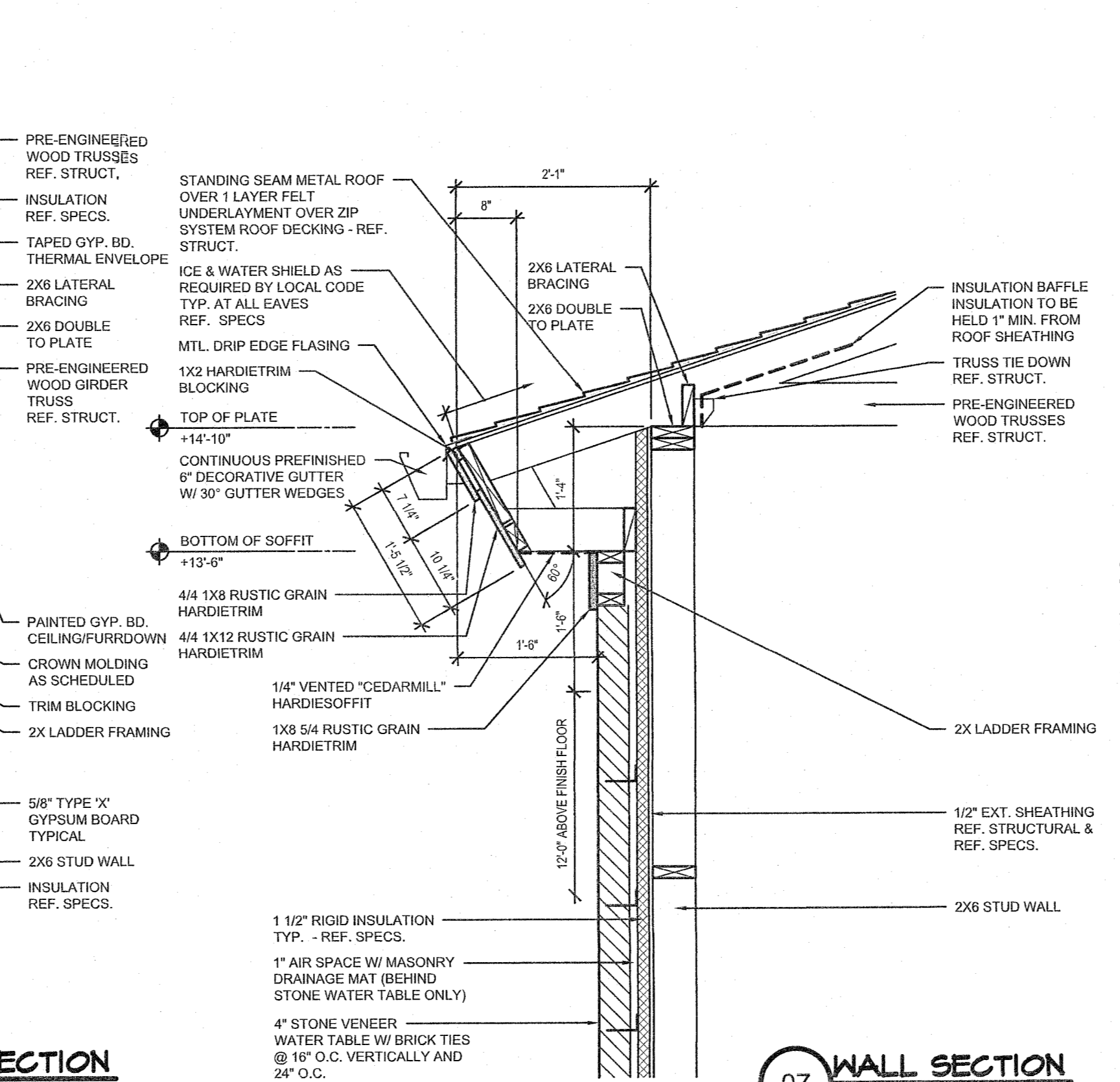
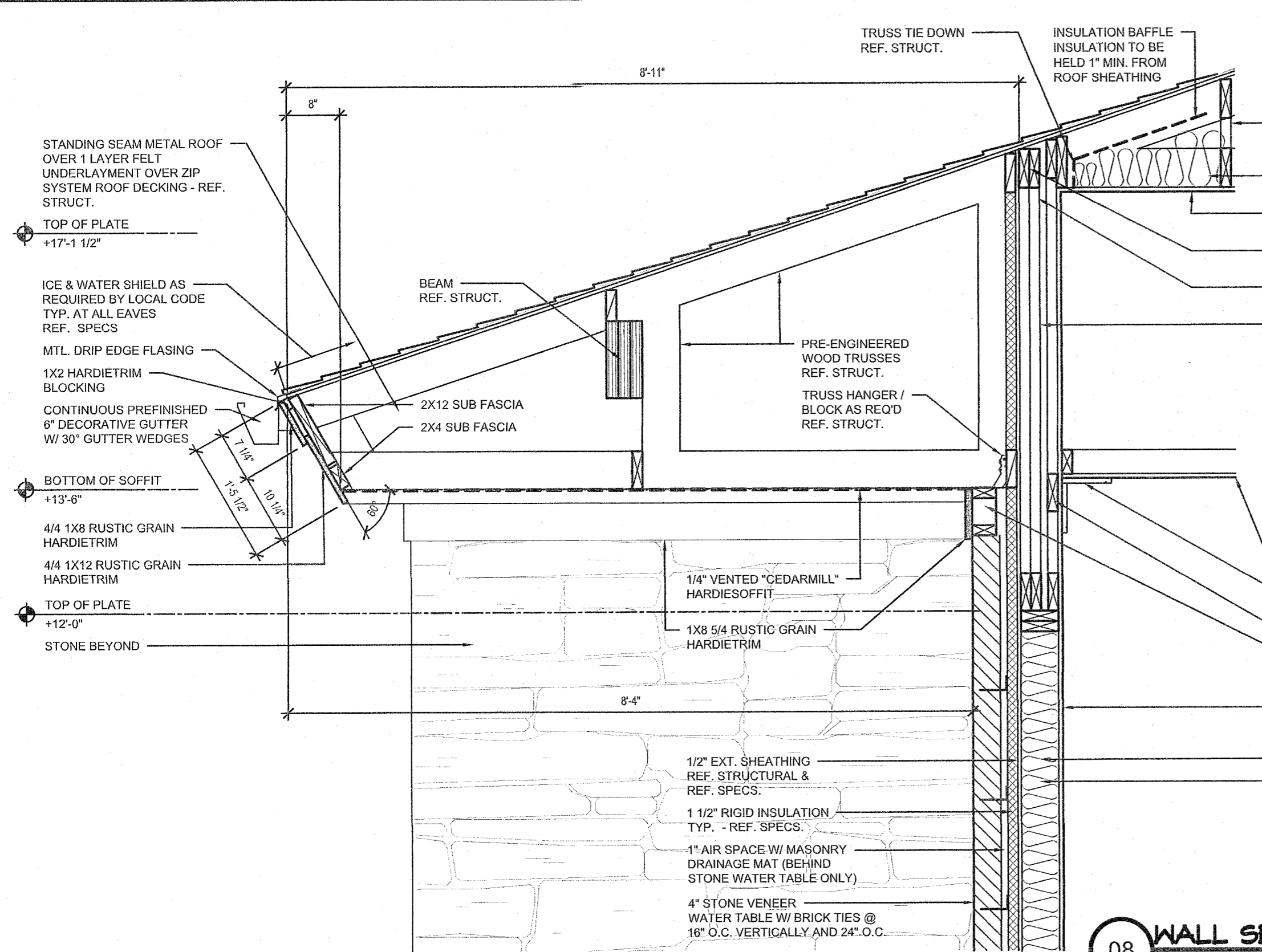
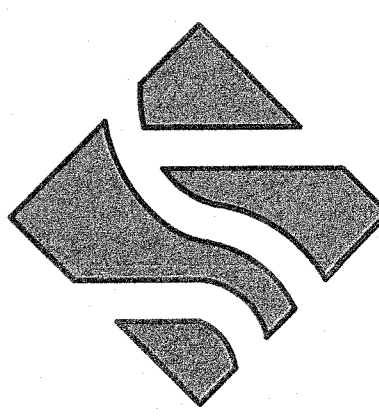
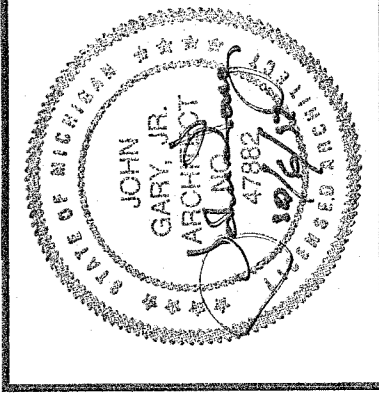

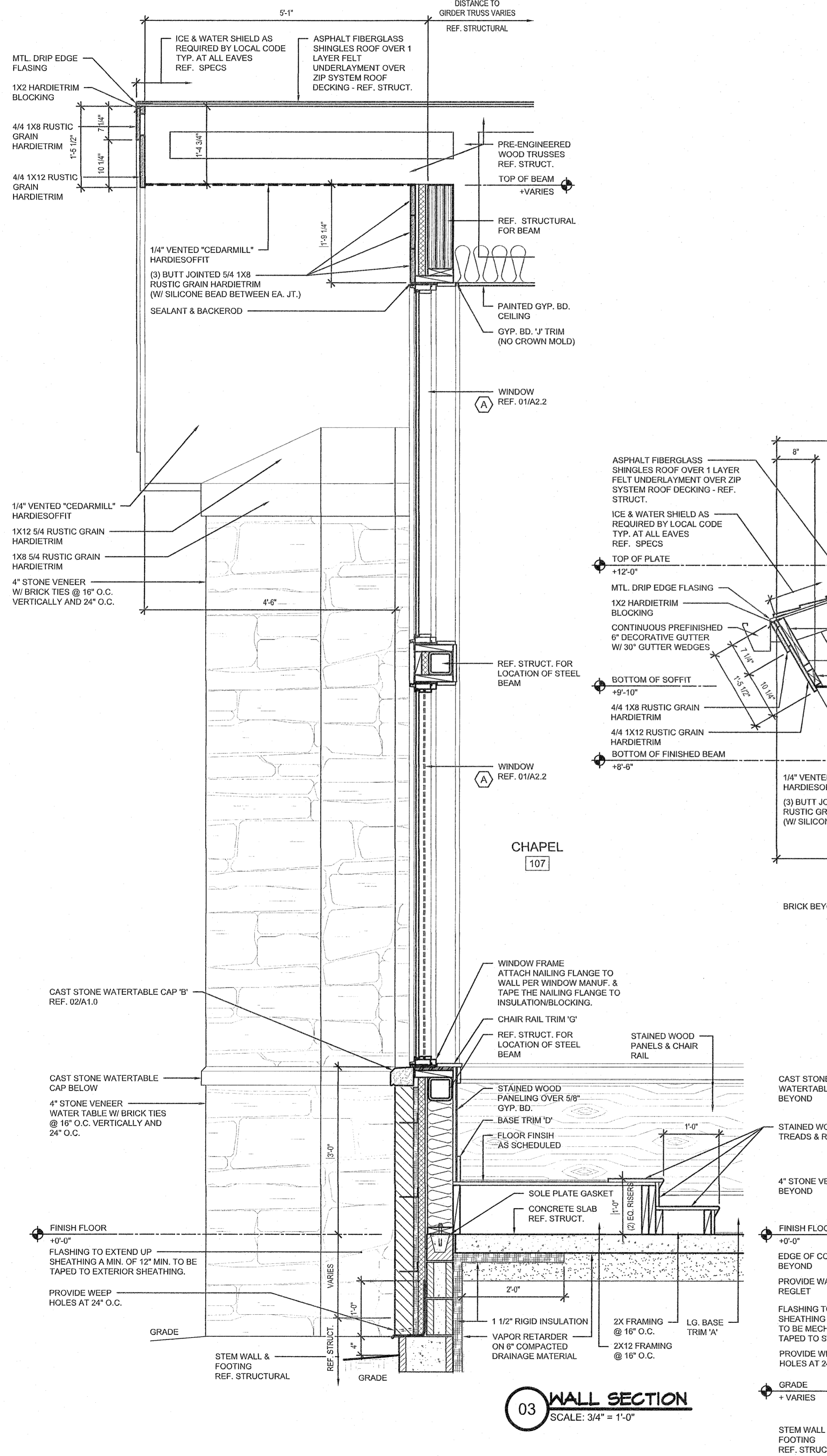
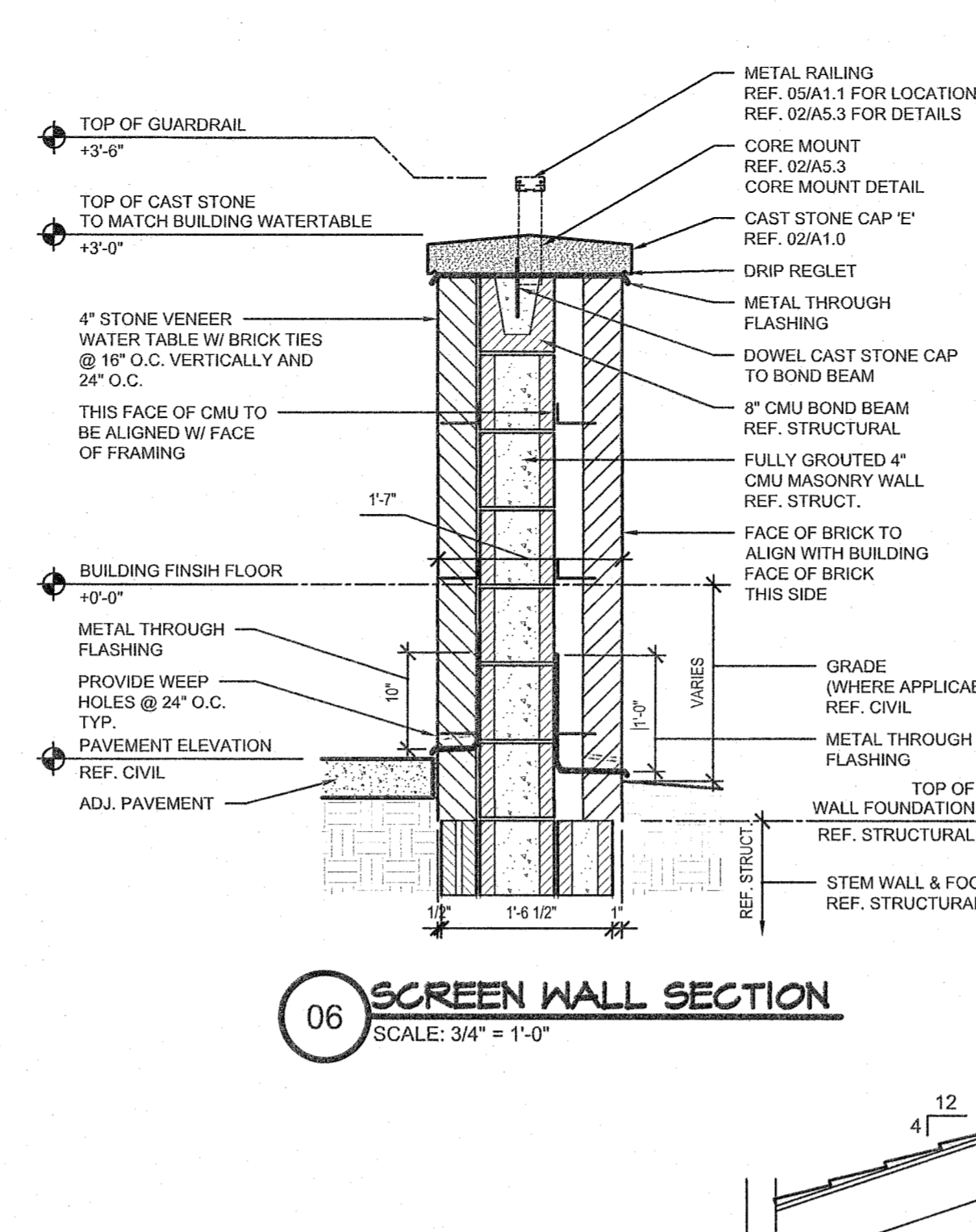
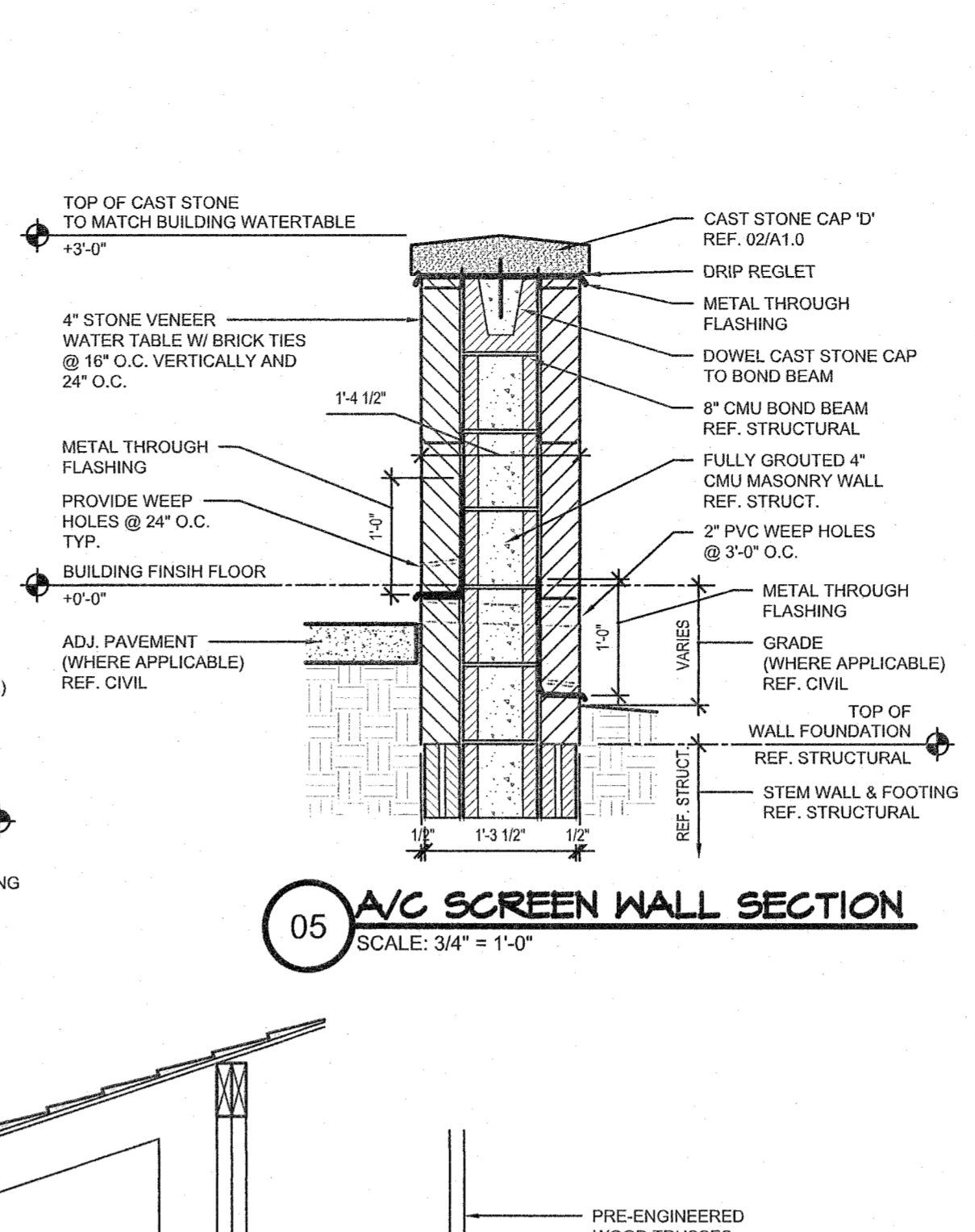
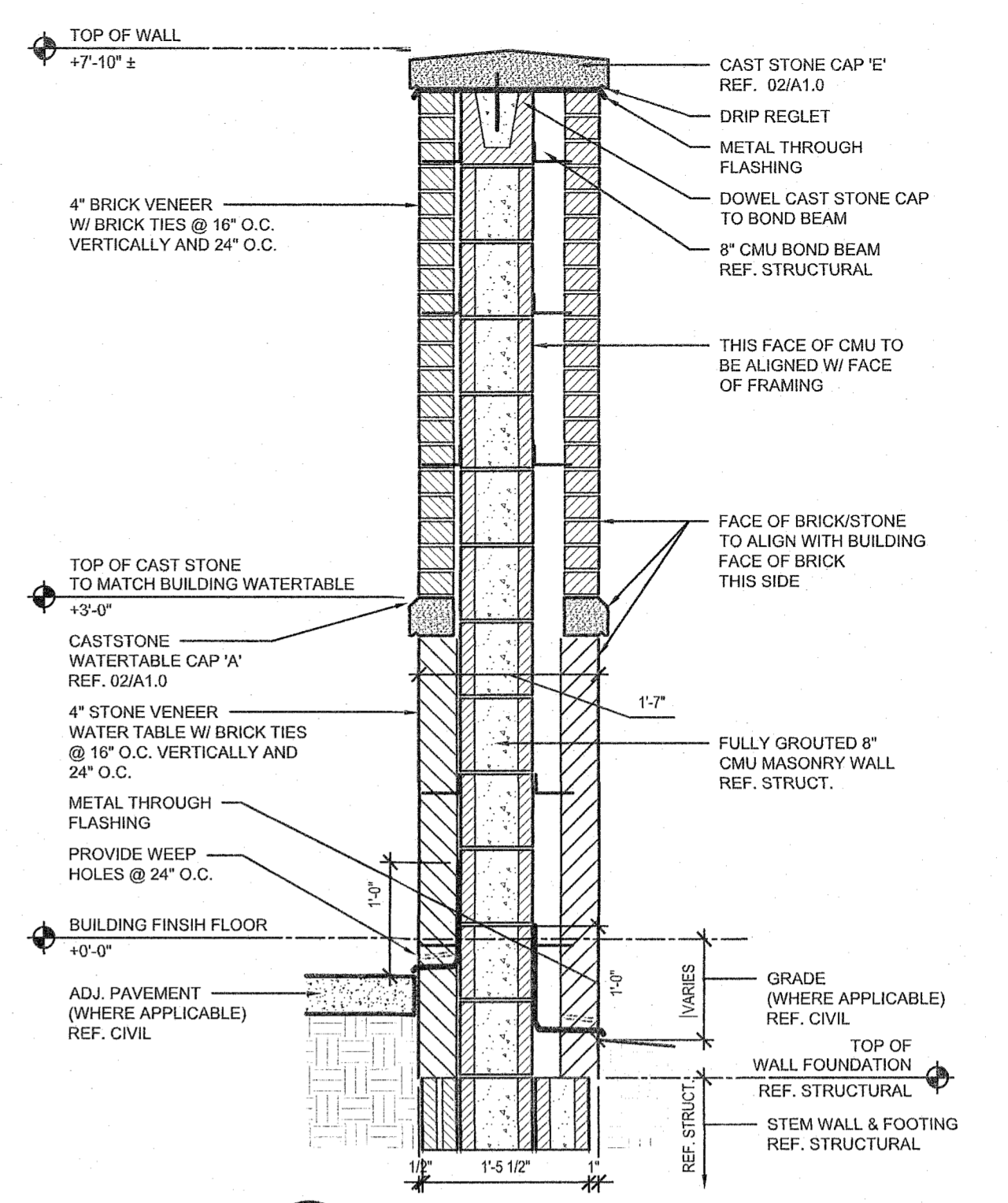
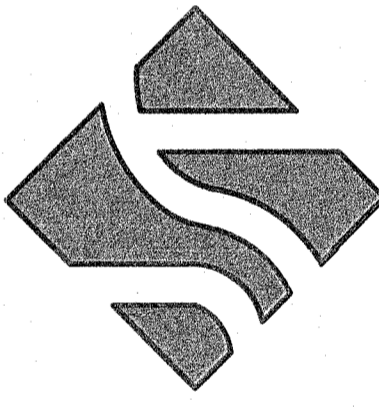
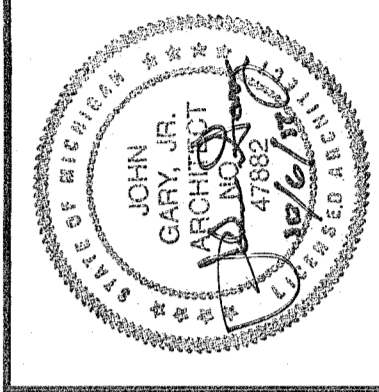

03 WALL SECTION
 SCALE: 3/4" = 1'-0"

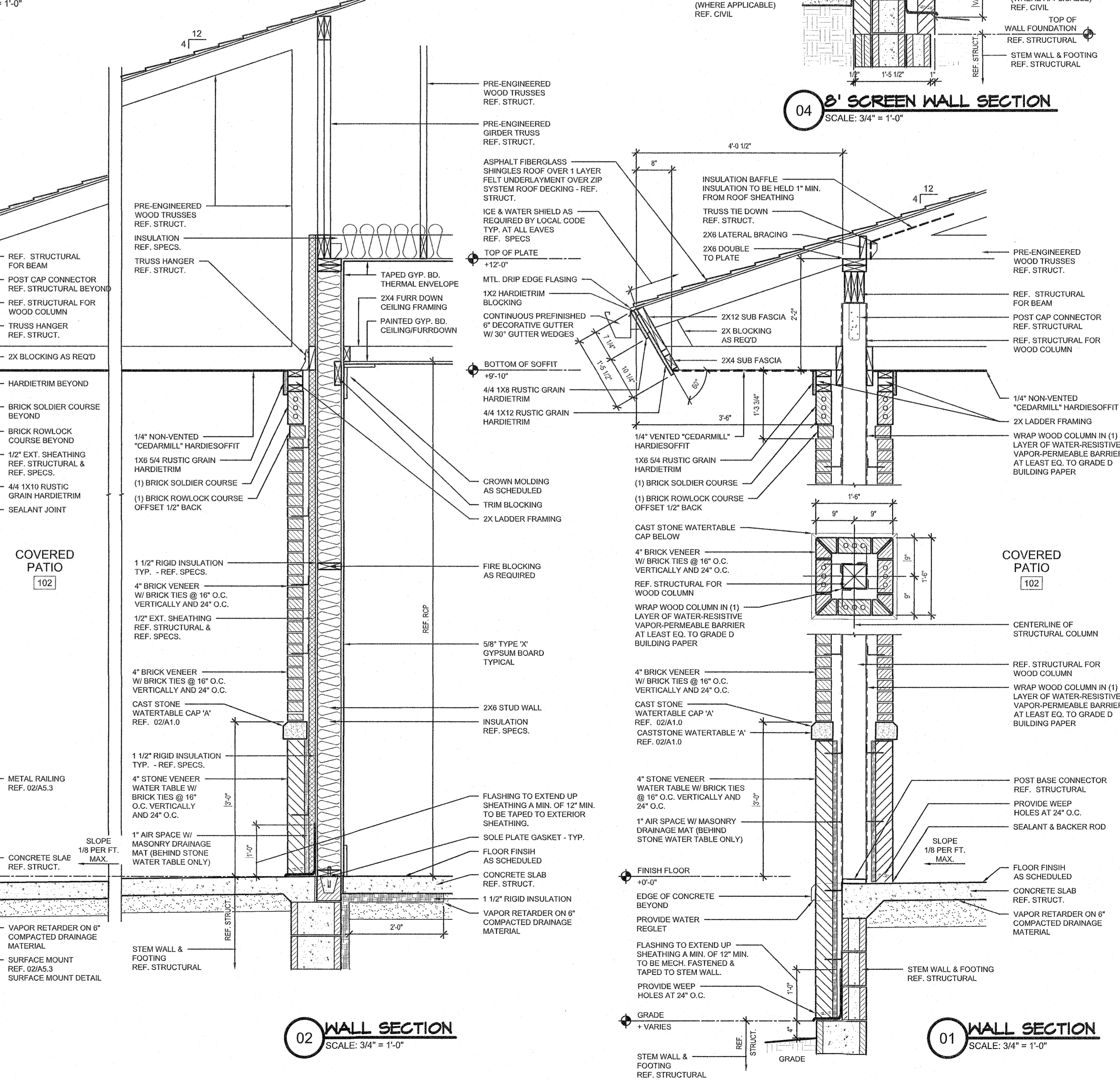

02 WALL SECTION
 SCALE: 3/4" = 1'-0"

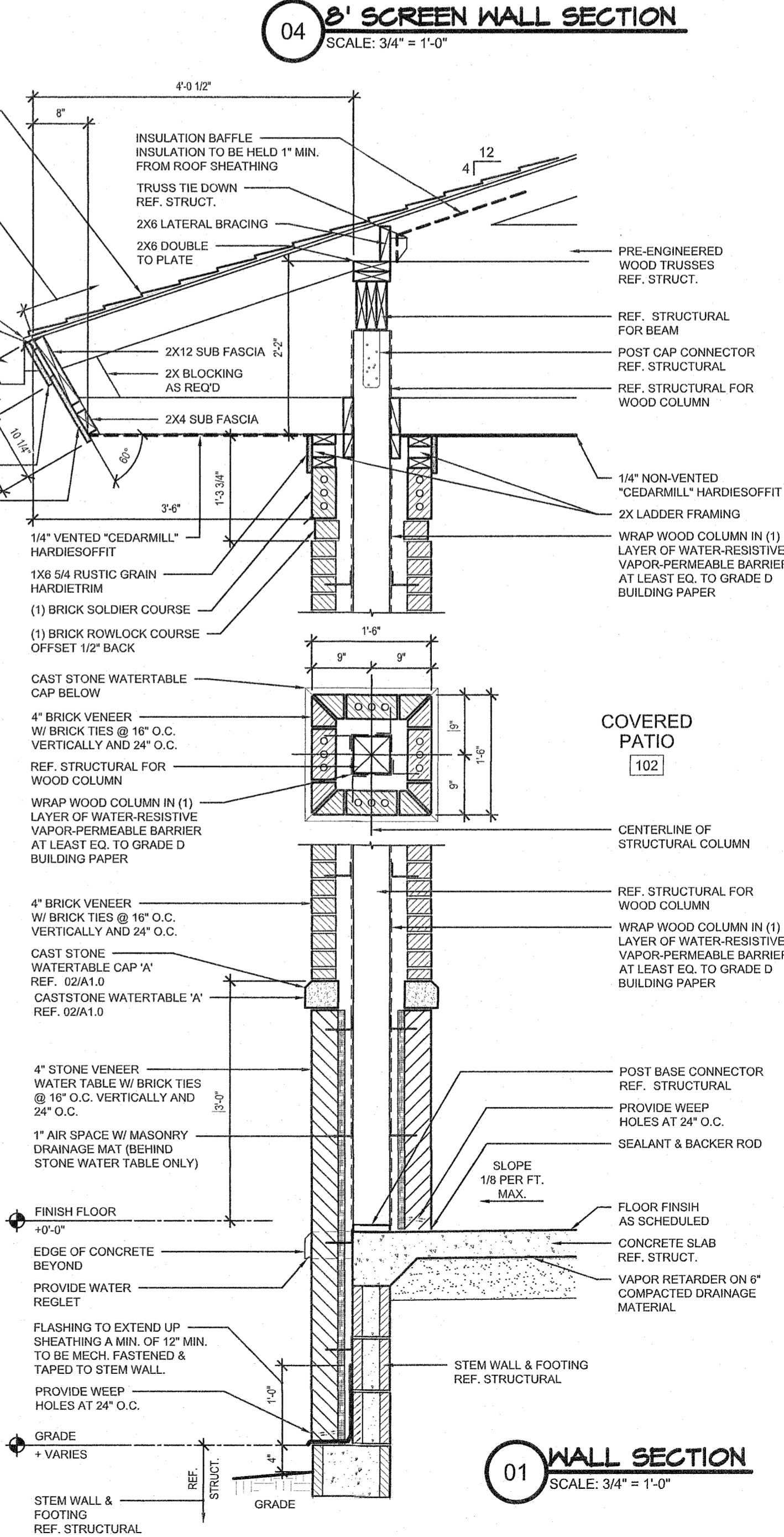

01 WALL SECTION
 SCALE: 3/4" = 1'-0"

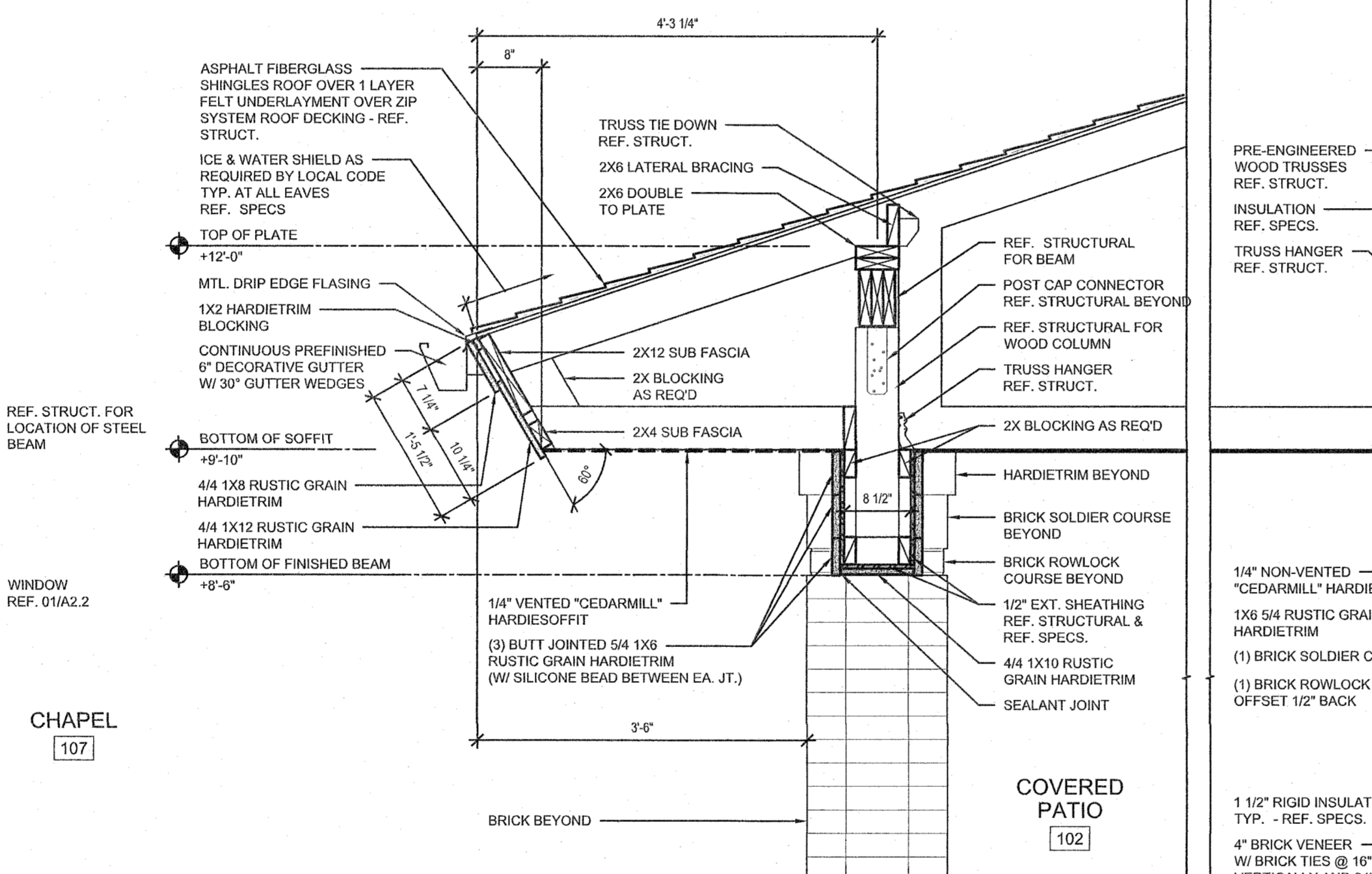

04 COVERED PATIO
 SCALE: 3/4" = 1'-0"

ISSUE DATE:	OCTOBER 6, 2017
PERMIT REVIEW	
REVISION:	

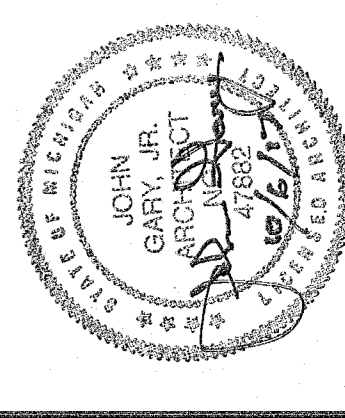

JST ARCHITECTS
 ARCHITECTURE | PLANNING | MAUSEUM | CEMETERY | INTERIORS
 WWW.JSTARCHITECTS.COM
 J. STUART TODD, INC.
 2919 WELBORN STREET, SUITE 101, DALLAS, TEXAS 75219 | 214.522.4033
 © JUSTUARD TODD, INC.

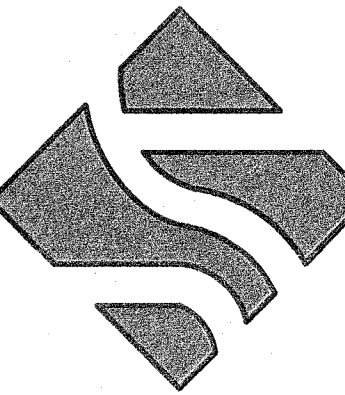

NOVI FUNERAL HOME
 CONSTRUCTION DOCUMENTS
 NOVI, MI

SHEET NO.
A5.2
 JOB NUMBER: 16238

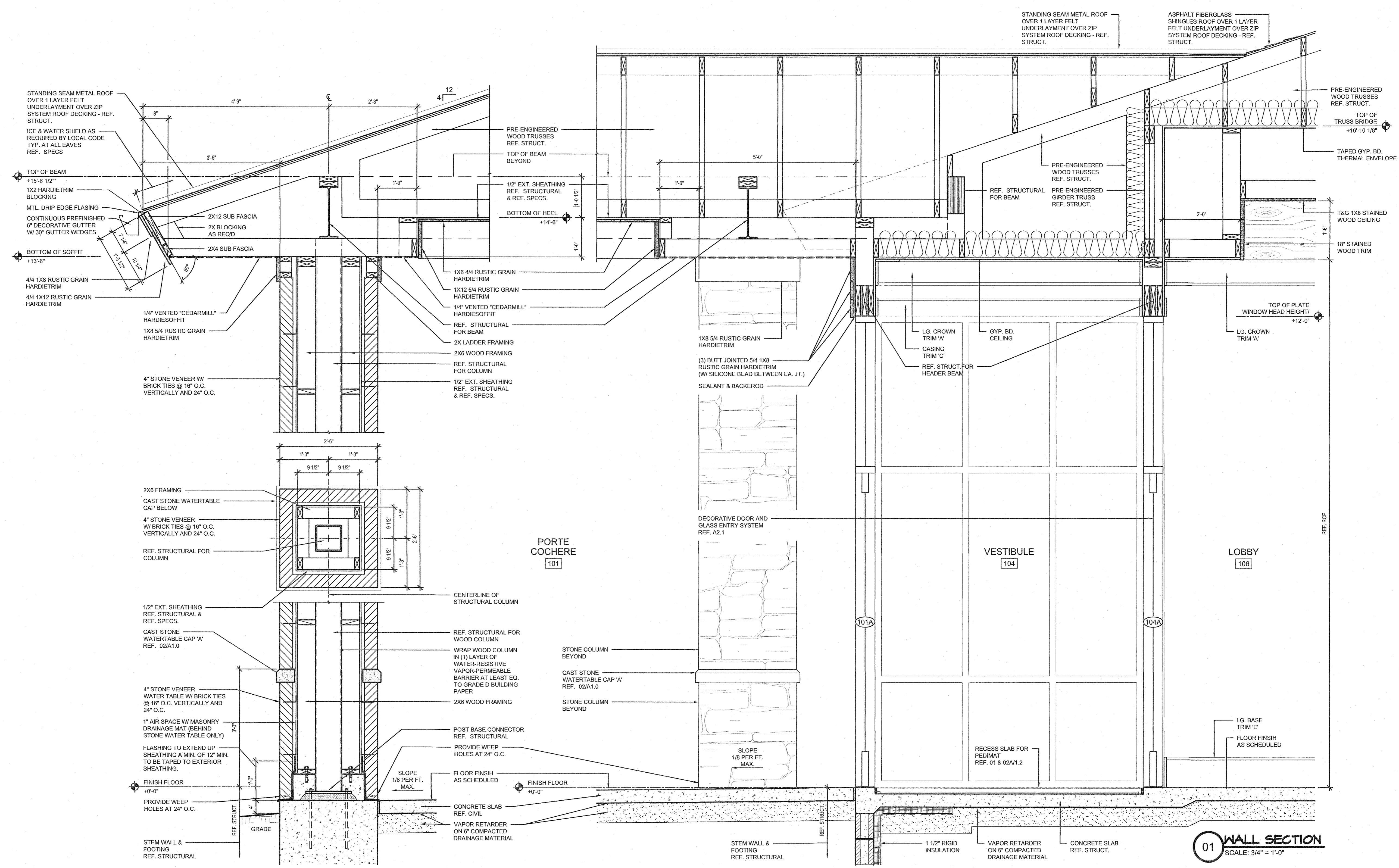

ISSUE DATE:	OCTOBER 6, 2017
PERMIT REVIEW	
REVISION:	

JST ARCHITECTS
 ARCHITECTURE | PLANNING | MAUSOLEUM | CEMETERY | INTERIORS
 WWW.JSTARCHITECTS.COM
 J. STUART TODD, INC.
 2919 WELBORN STREET, SUITE 101, DALLAS, TEXAS 75219 | 214.522.4033
 @ JSTUARTTODD, INC.

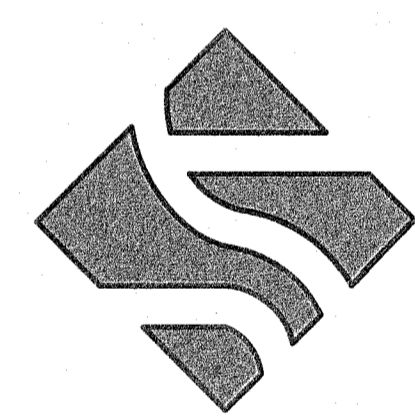

NOVI FUNERAL HOME
 CONSTRUCTION DOCUMENTS
 NOV, MI

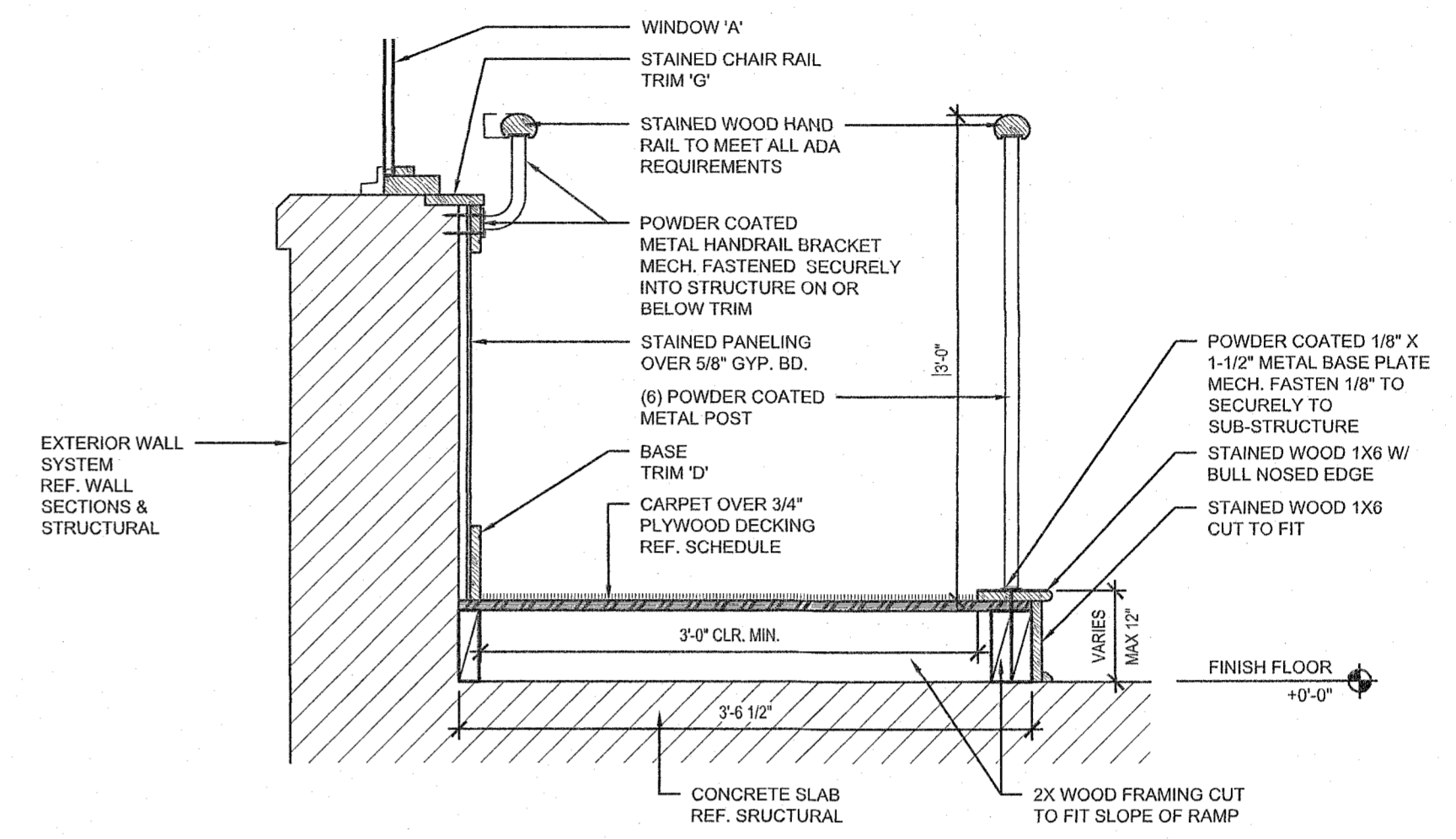

05 RAMP SECTION
 SCALE: 1" = 1'-0"

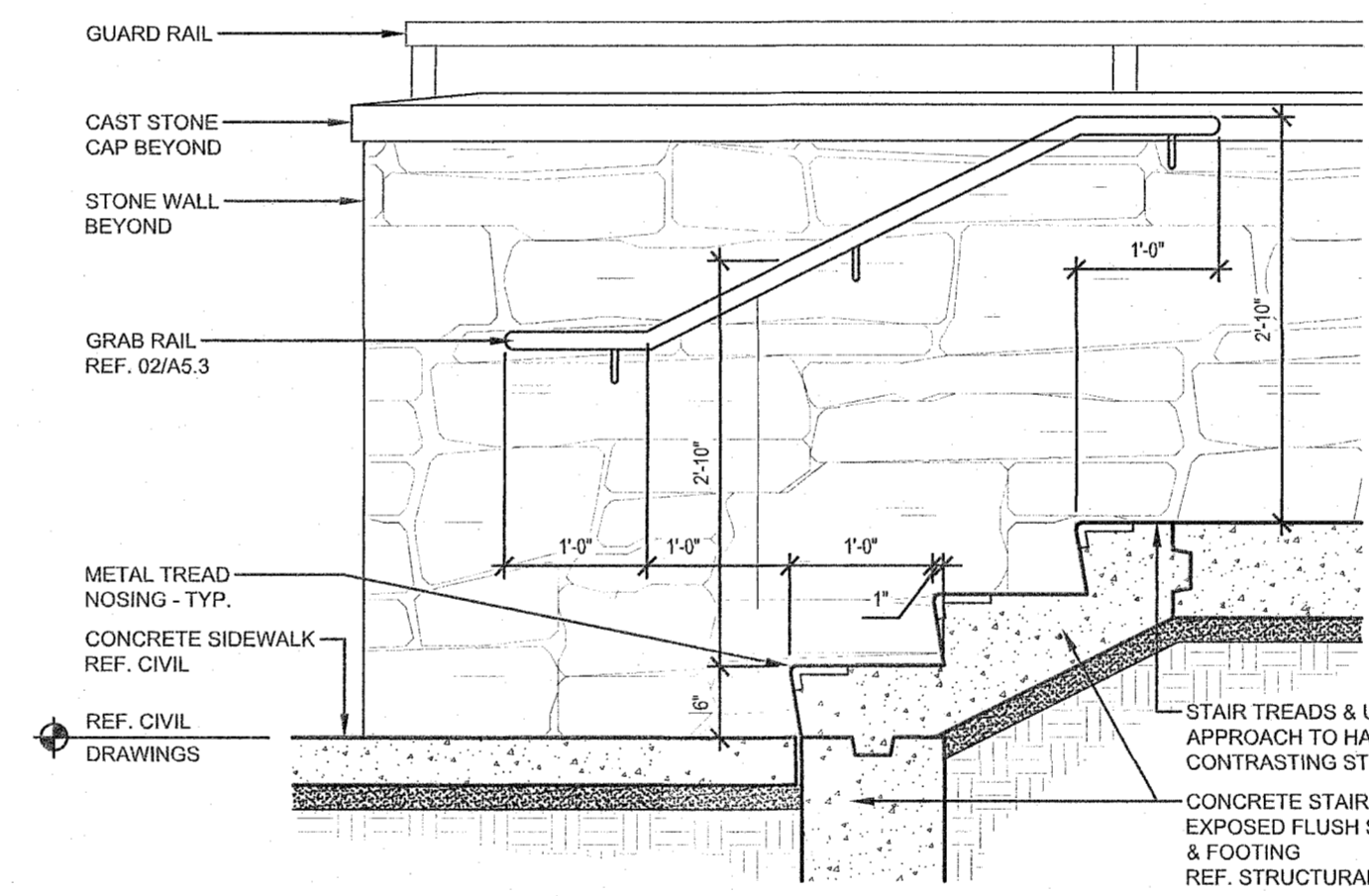

04 STAIR SECTION
 SCALE: 3/4" = 1'-0"

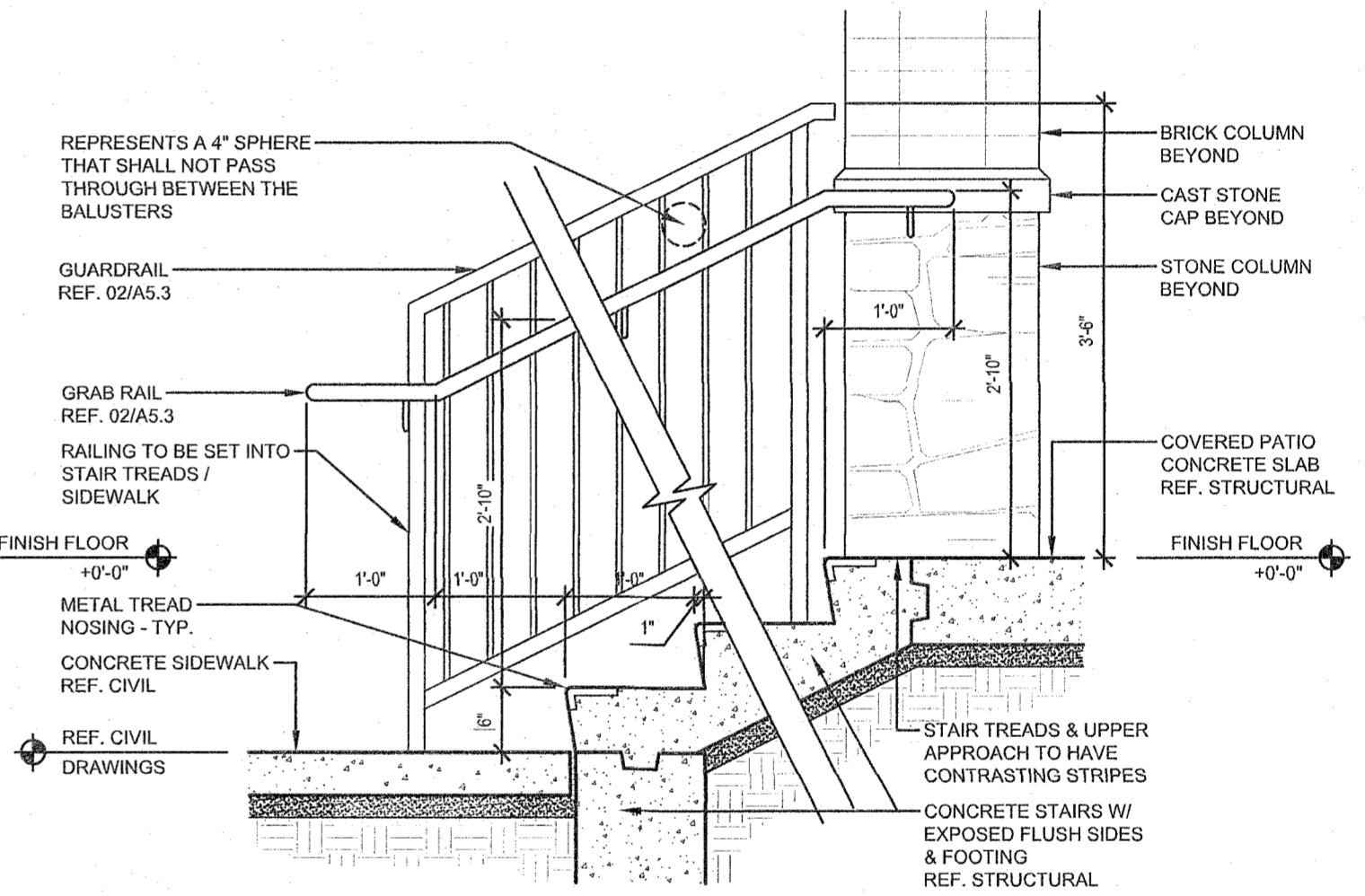

03 STAIR SECTION
 SCALE: 3/4" = 1'-0"

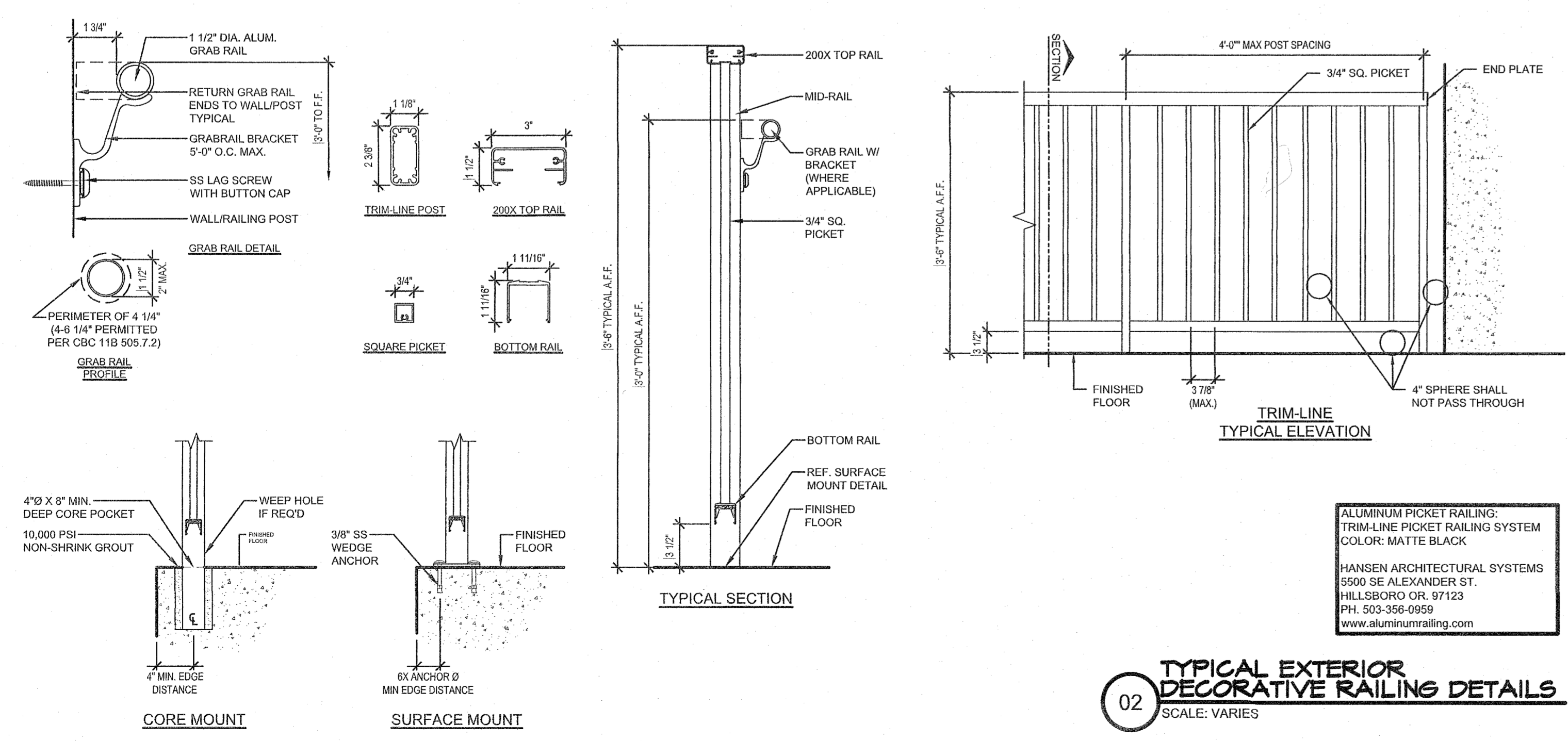

02 TYPICAL EXTERIOR DECORATIVE RAILING DETAILS
 SCALE: VARIES

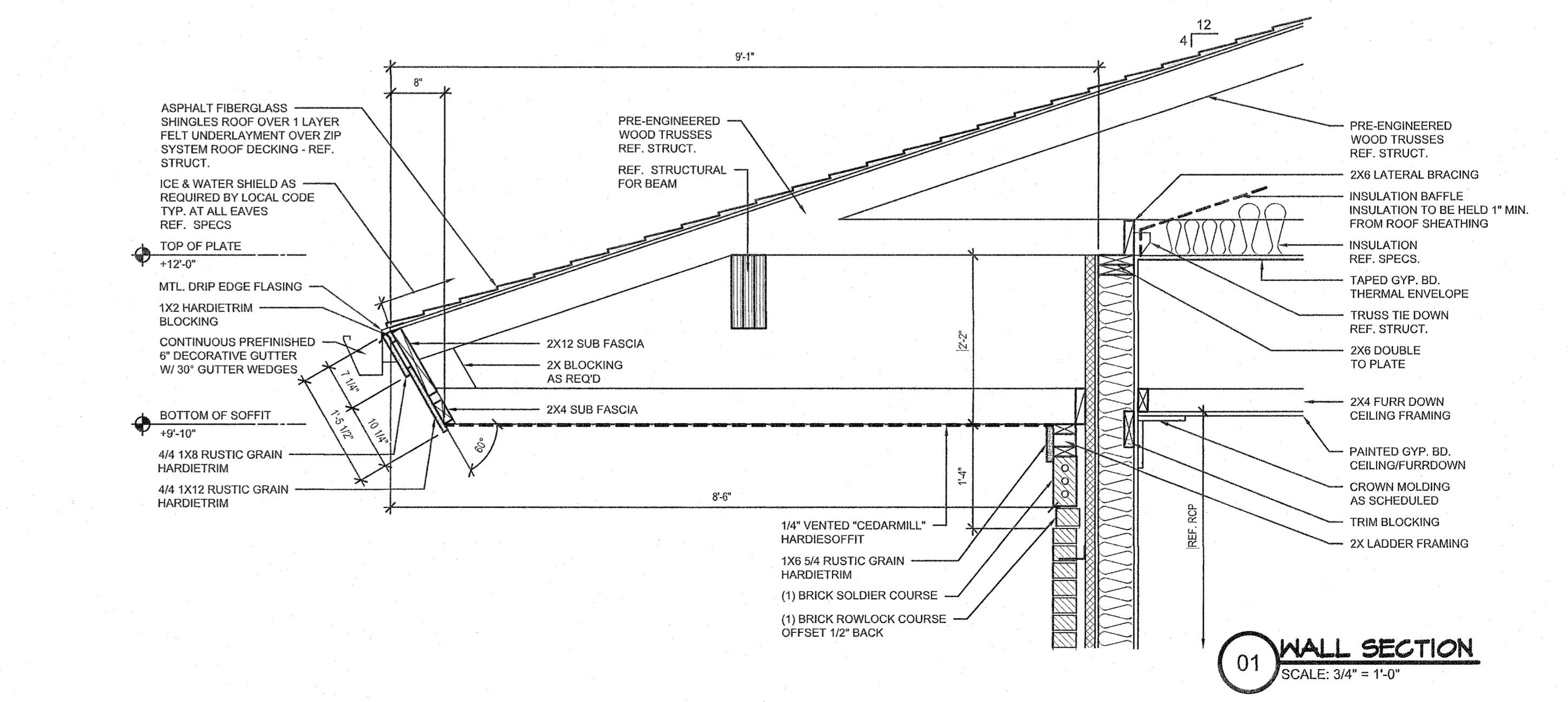

01 WALL SECTION
 SCALE: 3/4" = 1'-0"

ISSUE DATE:	OCTOBER 6, 2017
	PERMIT REVIEW
REVISION:	

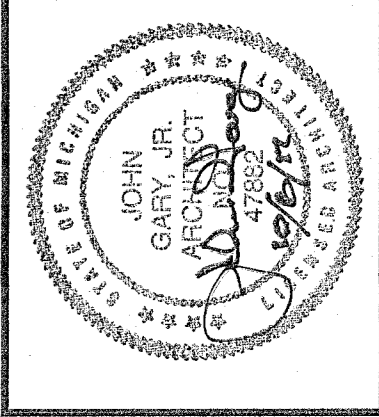

JST ARCHITECTS
 ARCHITECTURE | PLANNING | MAUSOLEUM | CEMETERY | INTERIORS
 WWW.JSTARARCHITECTS.COM
 J. STUART TODD, INC.
 2919 WELBORN STREET, SUITE 101, DALLAS, TEXAS 75219 | 214.522.4033
 © J. STUART TODD, INC.

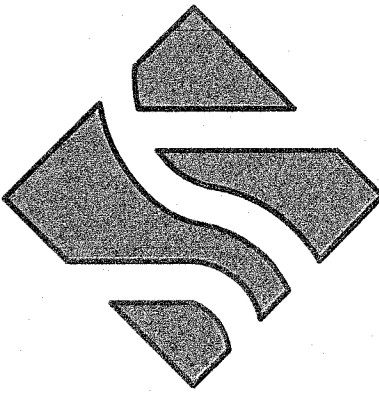

NOVI FUNERAL HOME
 CONSTRUCTION DOCUMENTS
 NOVI, MI

SHEET NO.
A6.0
 JOB NUMBER: 16238

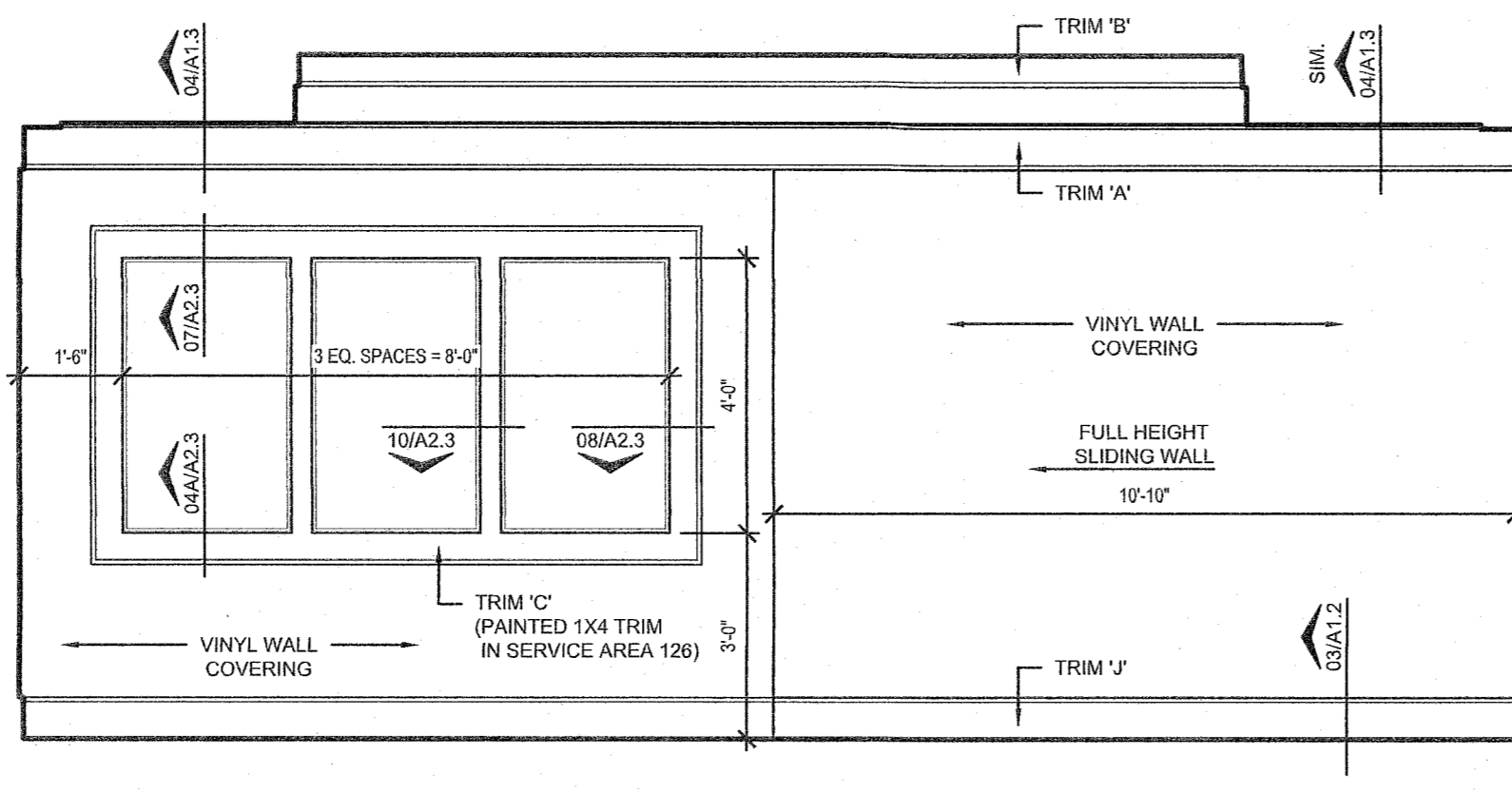

17 VISITATION 127
 SCALE: 3/8" = 1'-0"

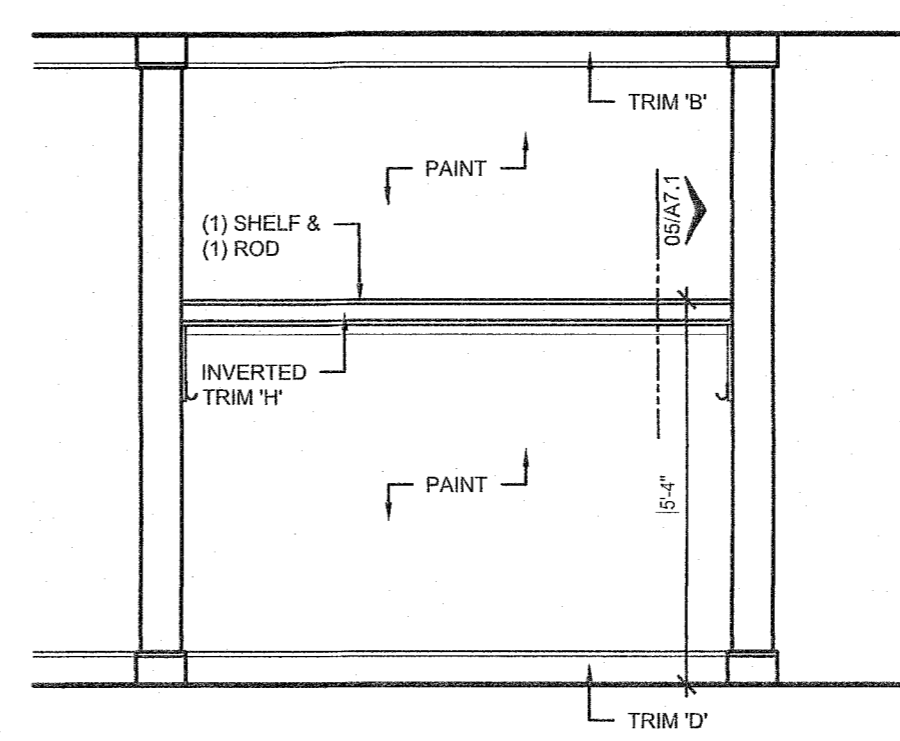

16 HALL 128 @ COATS
 SCALE: 3/8" = 1'-0"

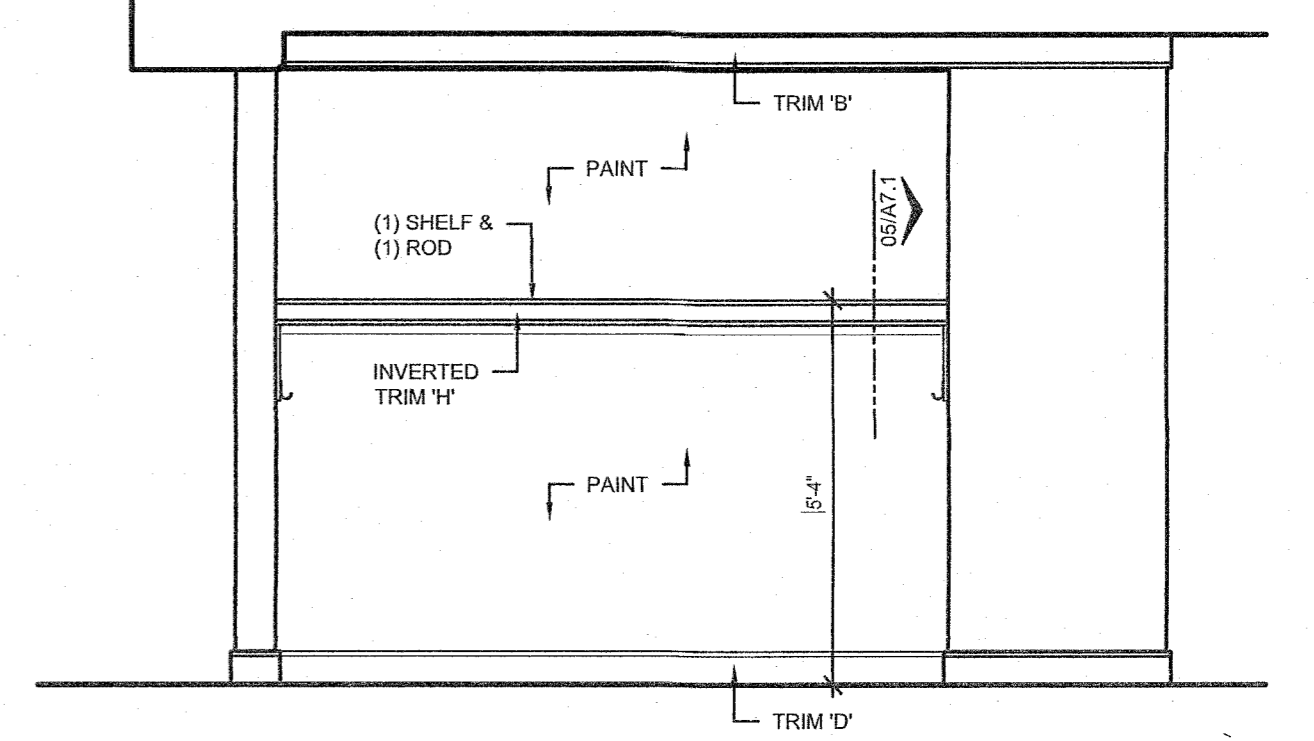

15 HALL 128 @ COATS
 SCALE: 3/8" = 1'-0"

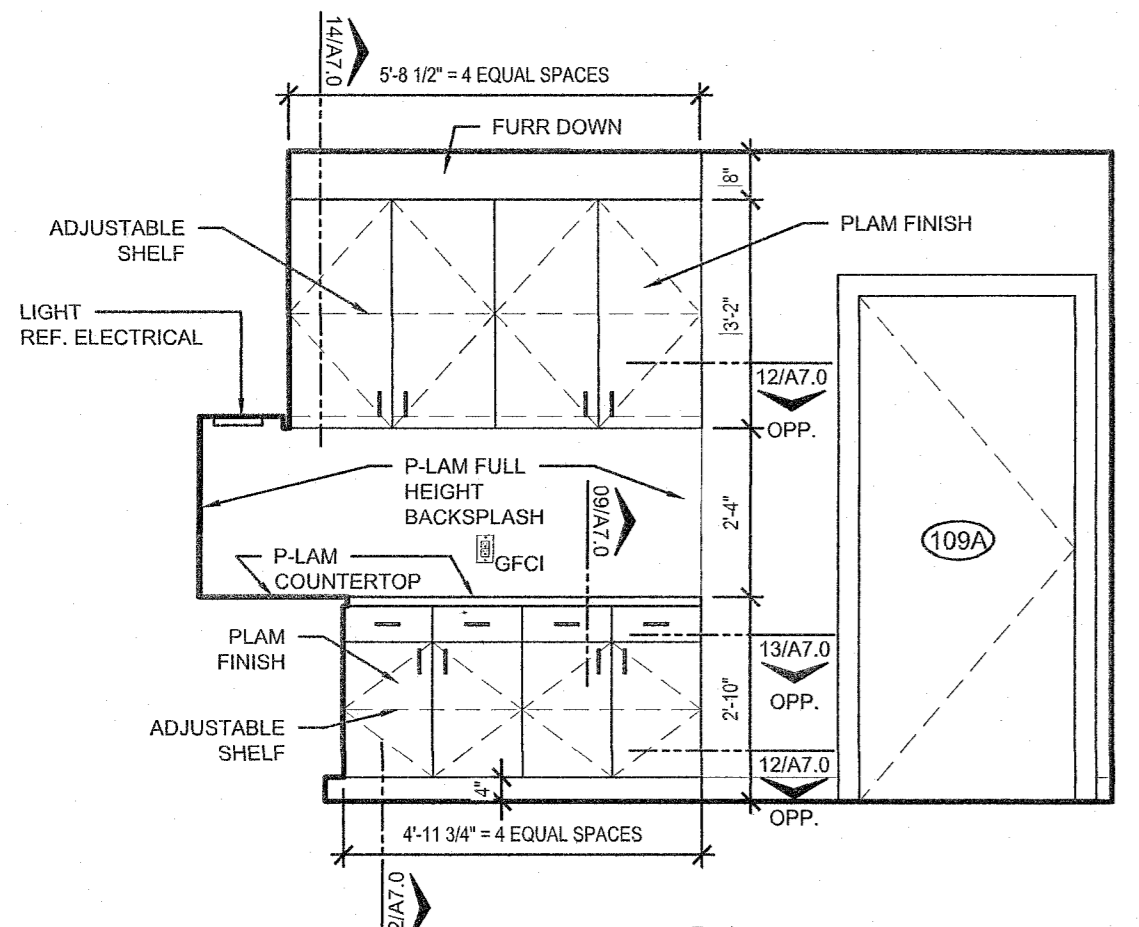

14 CATERING III
 SCALE: 3/8" = 1'-0"

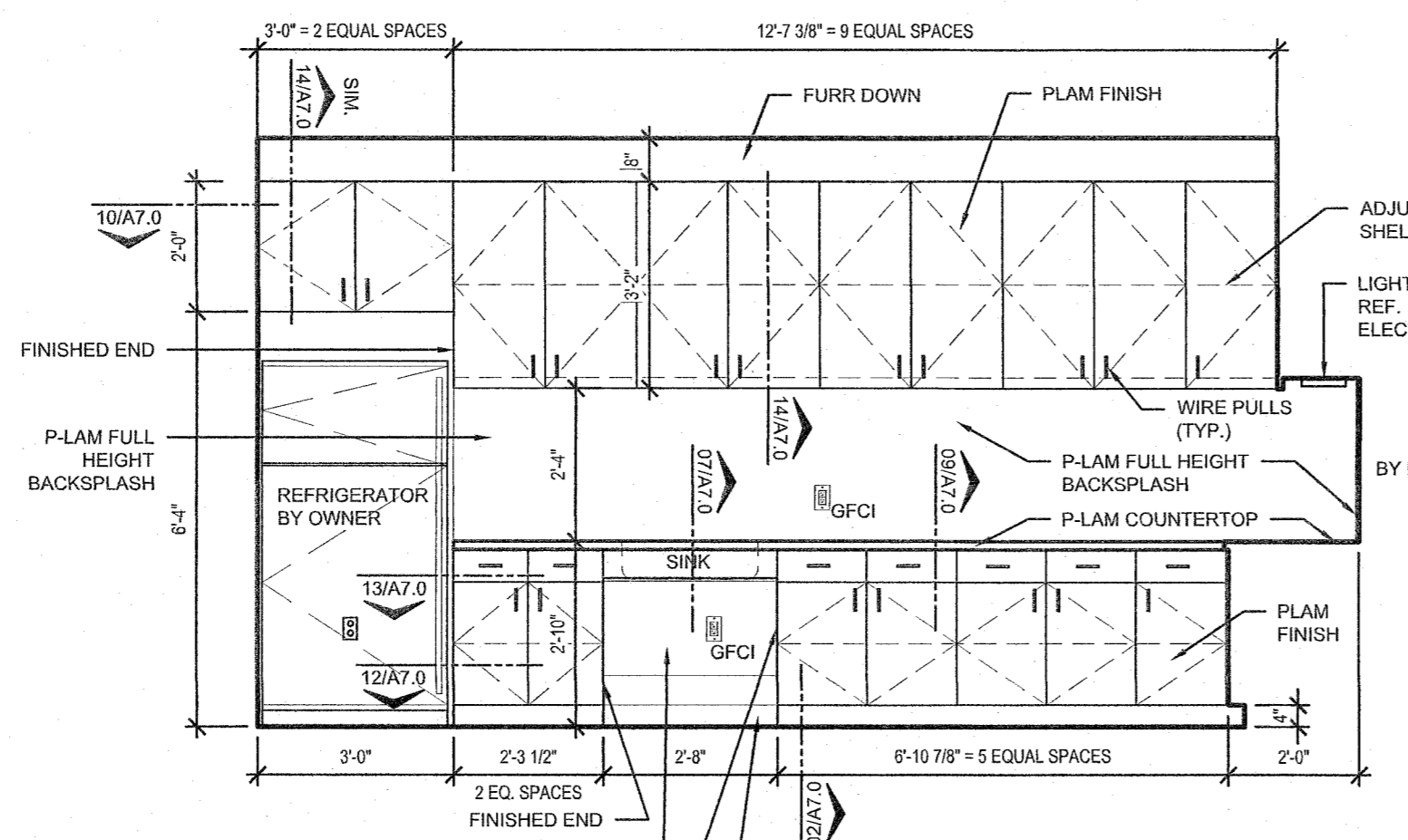

13 CATERING III
 SCALE: 3/8" = 1'-0"

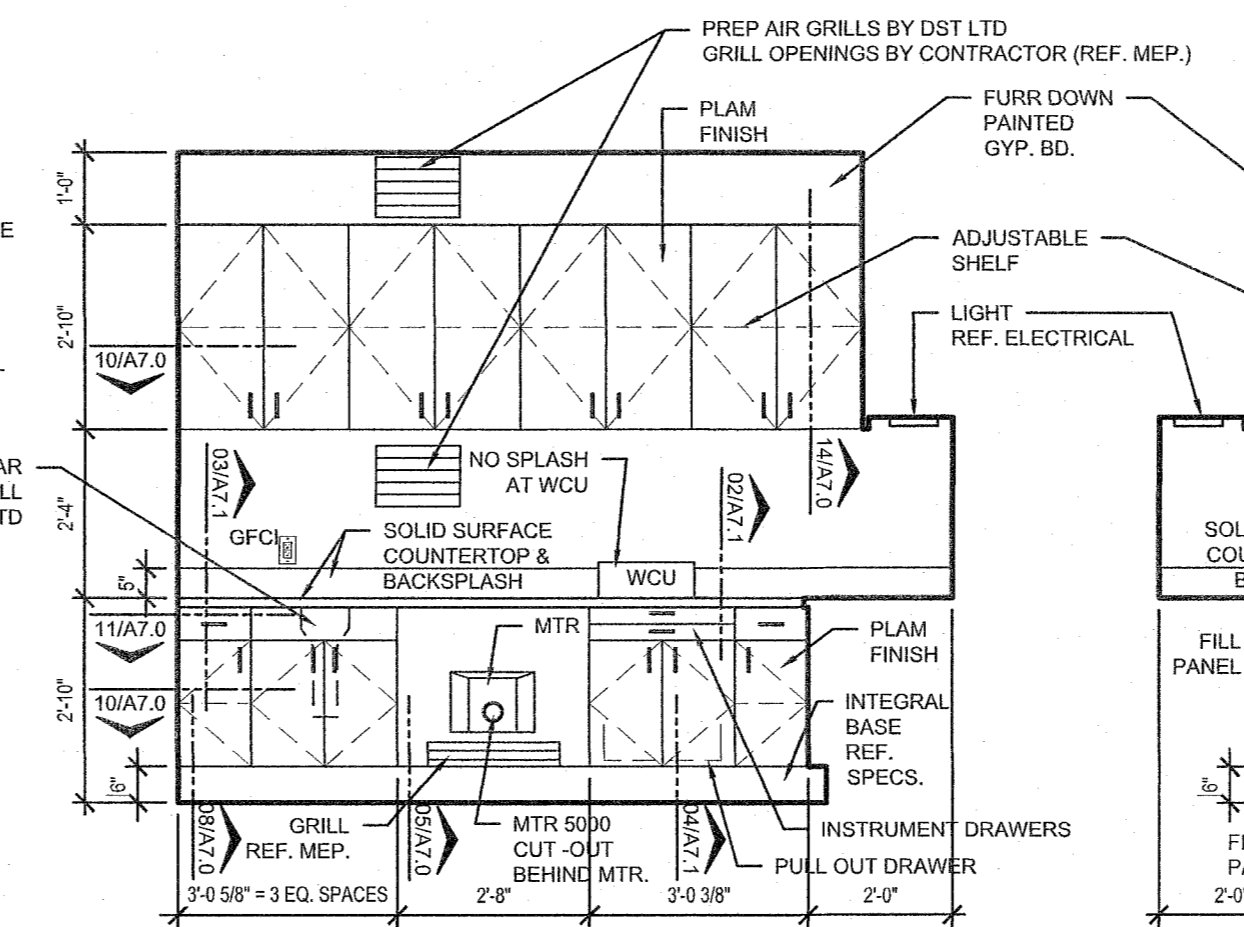

12 PREP ROOM 124
 SCALE: 3/8" = 1'-0"

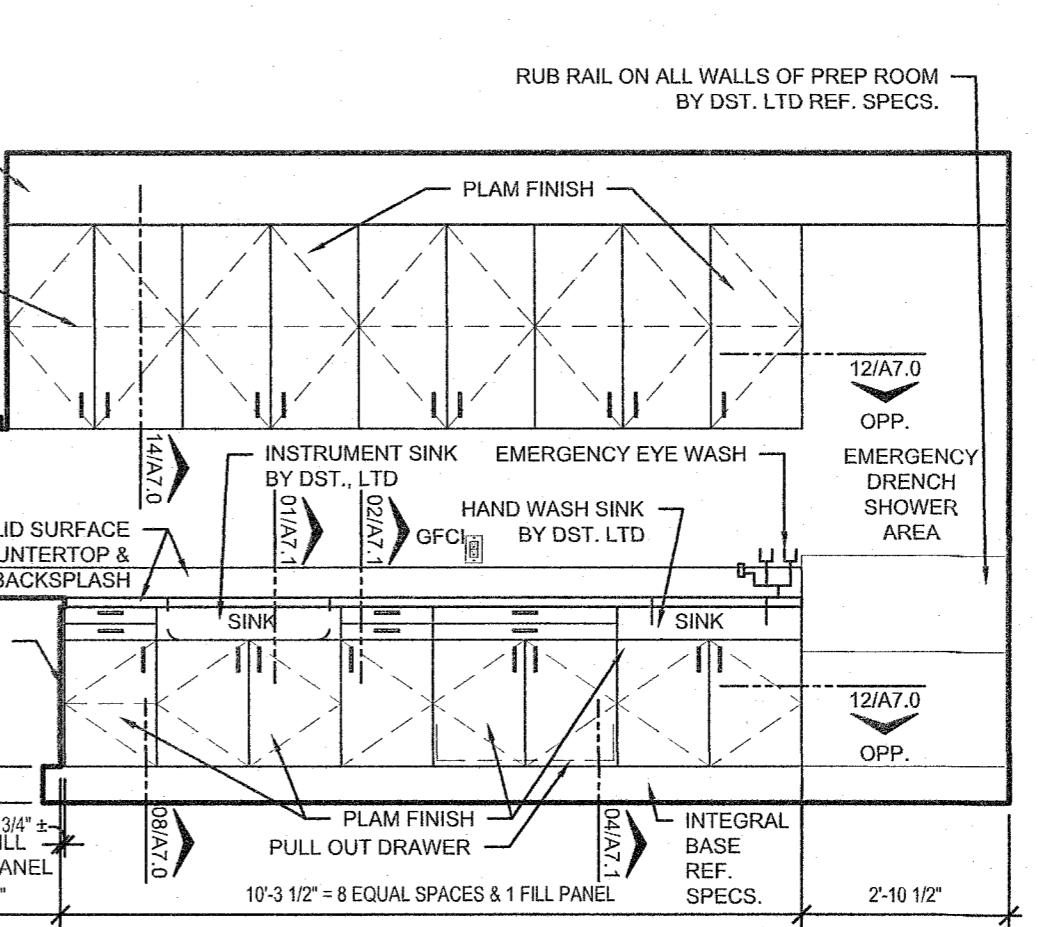

11 PREP ROOM 124
 SCALE: 3/8" = 1'-0"

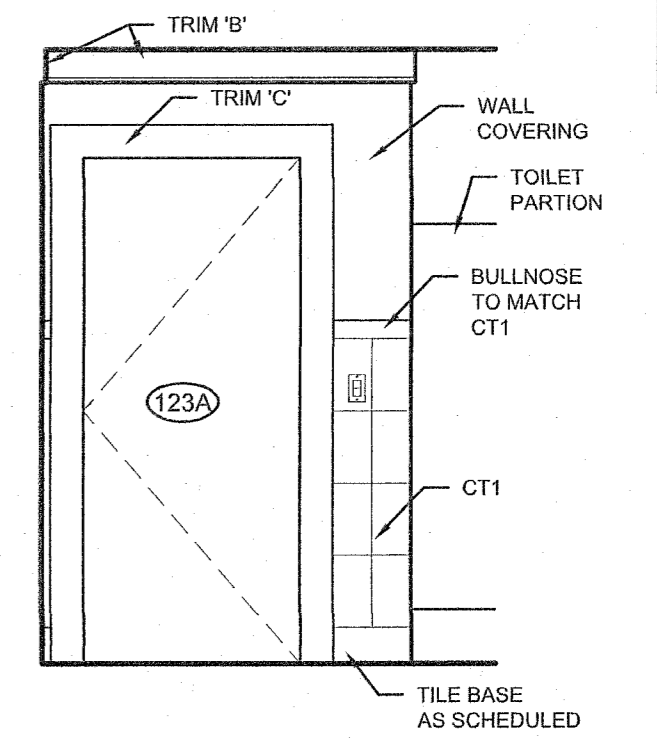

10 WOMEN 123
 SCALE: 3/8" = 1'-0"

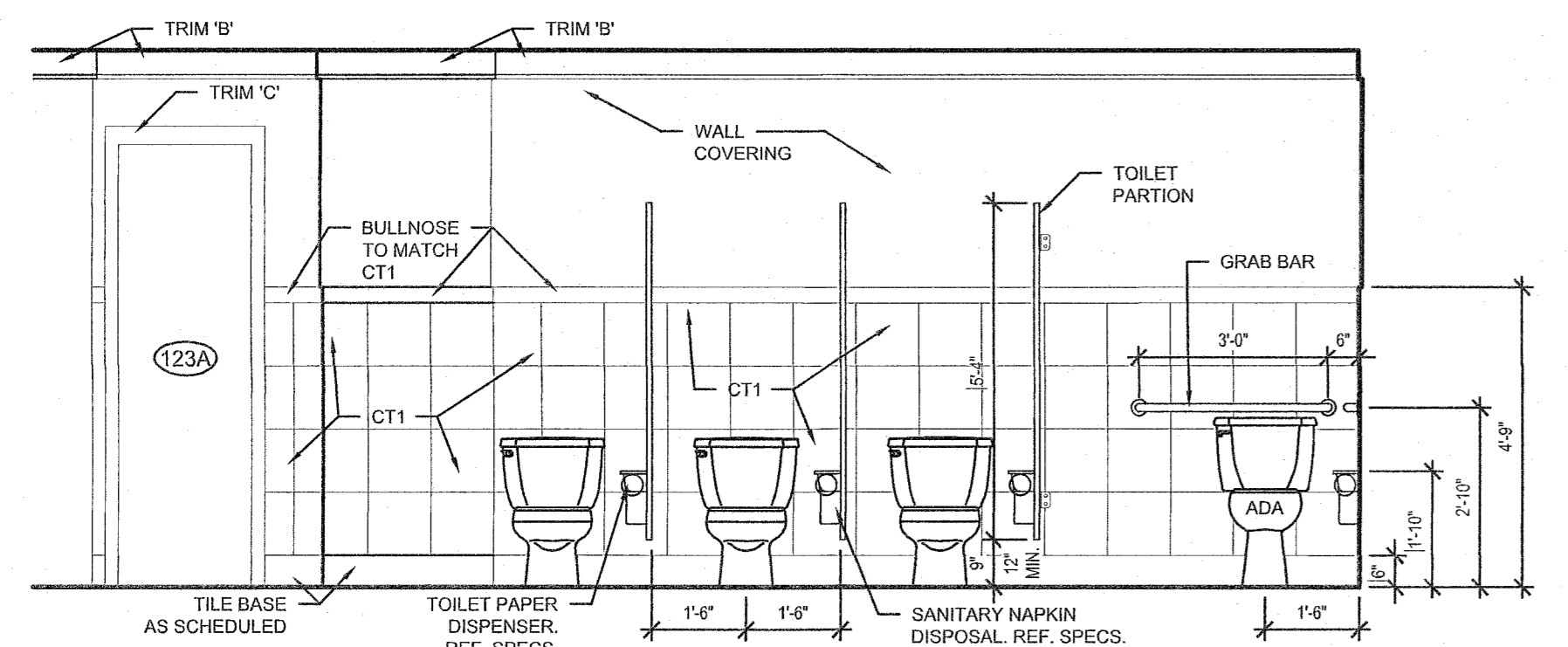

09 WOMEN 123
 SCALE: 3/8" = 1'-0"

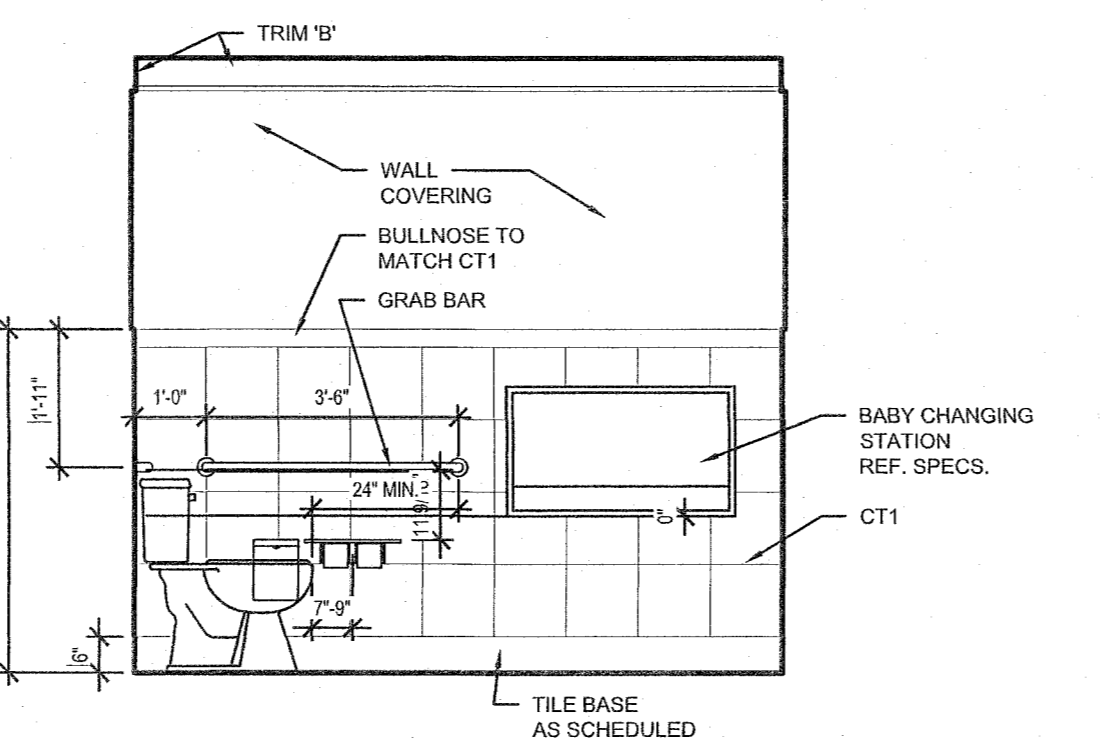

08 WOMEN 123
 SCALE: 3/8" = 1'-0"

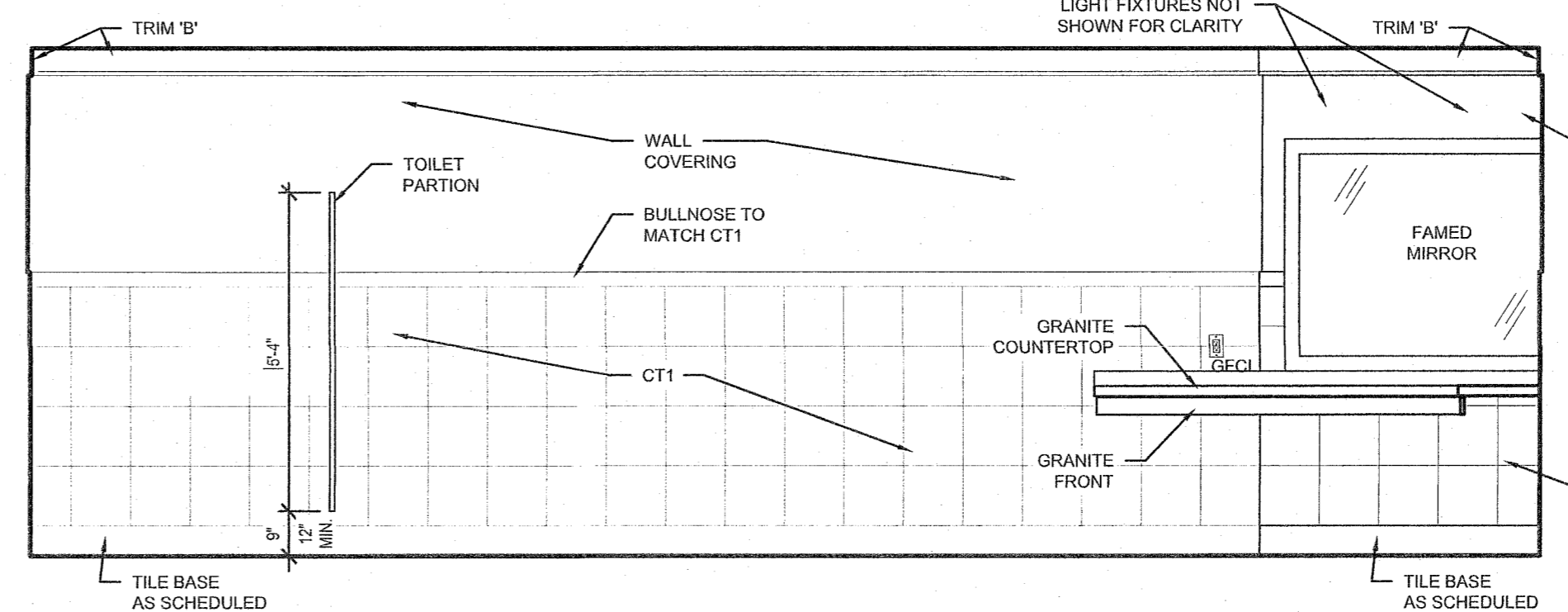

07 WOMEN 123
 SCALE: 3/8" = 1'-0"

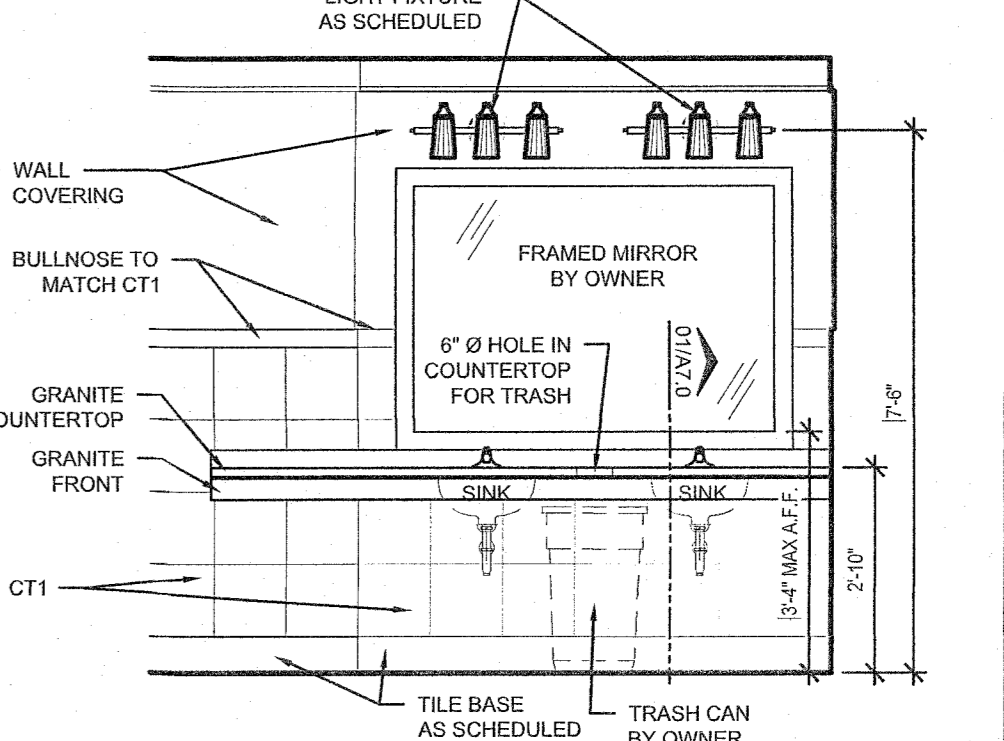

06 WOMEN 123
 SCALE: 3/8" = 1'-0"

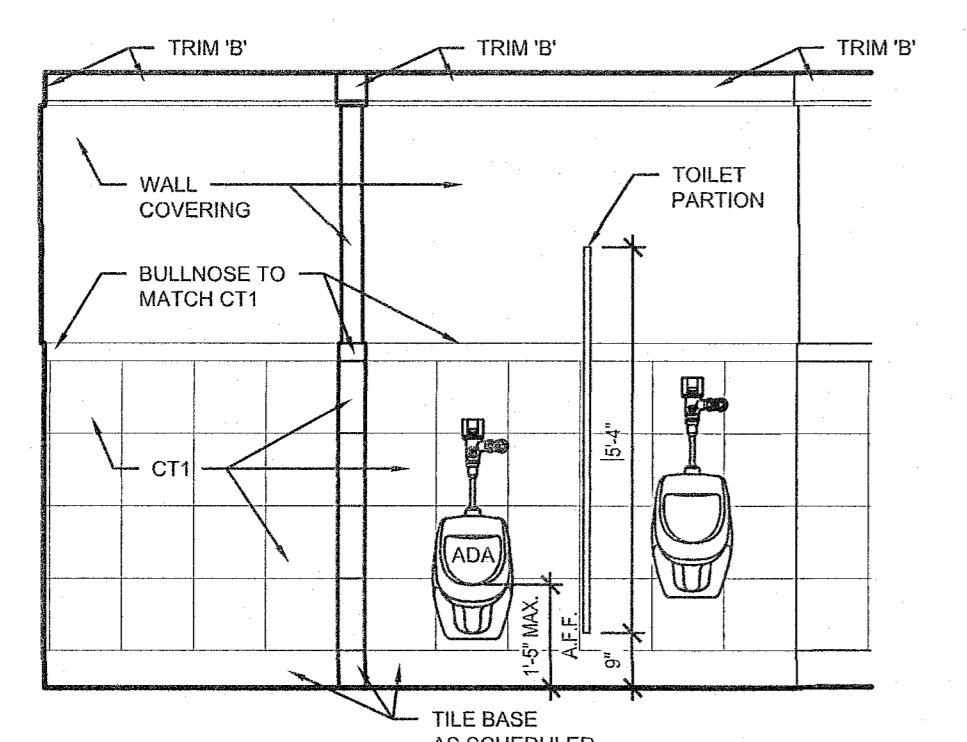

05 MEN 122
 SCALE: 3/8" = 1'-0"

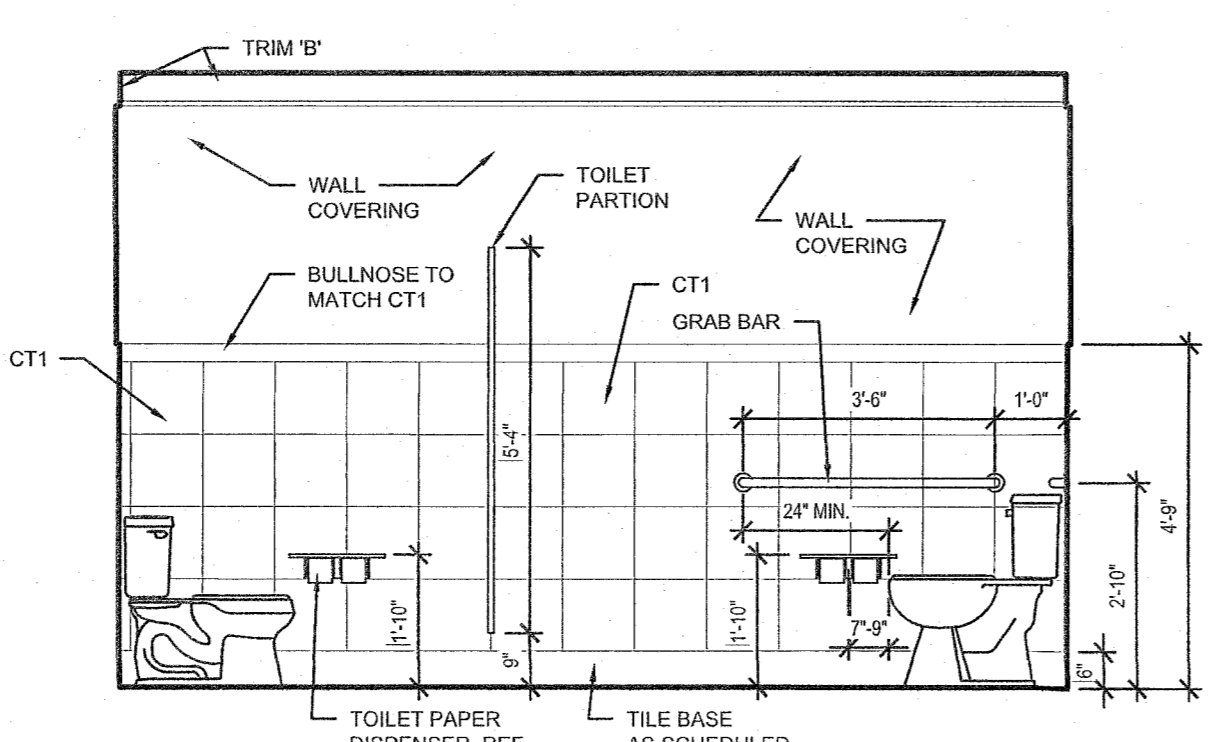

04 MEN 122
 SCALE: 3/8" = 1'-0"

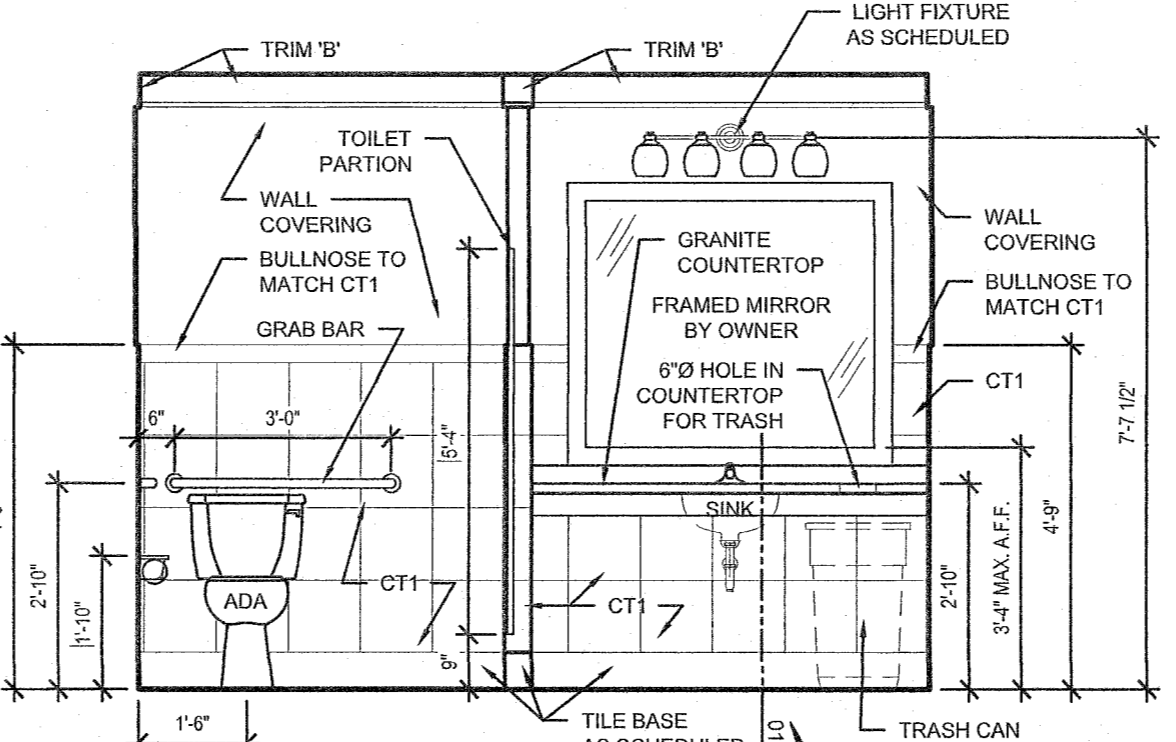

03 MEN 122
 SCALE: 3/8" = 1'-0"

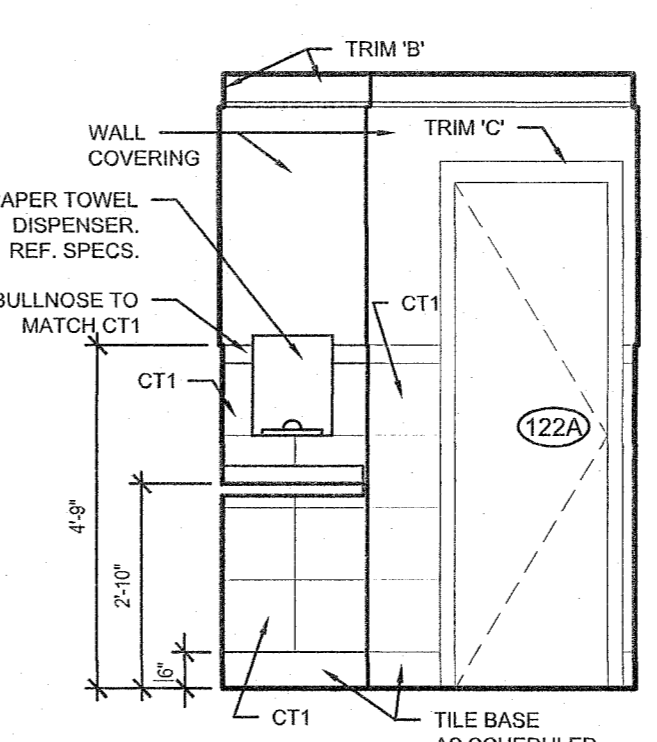

02 MEN 122
 SCALE: 3/8" = 1'-0"

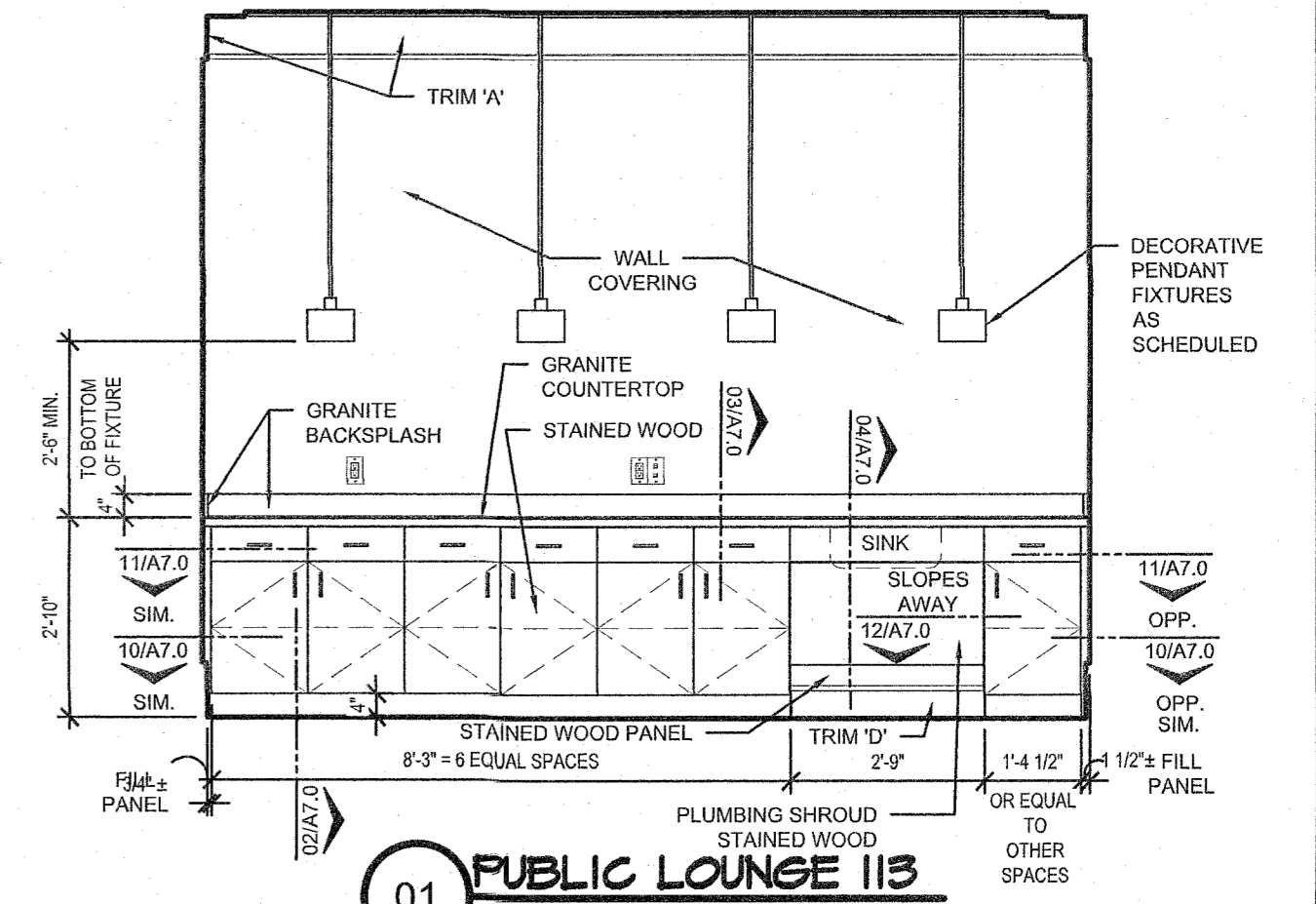

01 PUBLIC LOUNGE 113
 SCALE: 3/8" = 1'-0"

ISSUE DATE:

OCTOBER 6, 2017
PERMIT REVIEW

REVISION:

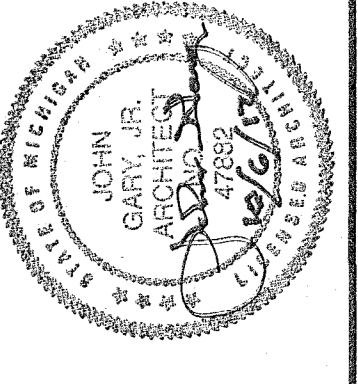

JST ARCHITECTS
ARCHITECTURE | PLANNING | MAUSOLEUM | CEMETERY | INTERIORS
WWW.JSTARCHITECTS.COM
J. STUART TODD, INC.
2919 WELBORN STREET, SUITE 101, DALLAS, TEXAS 75219 | 214.522.4033
© JSTUART TODD, INC.

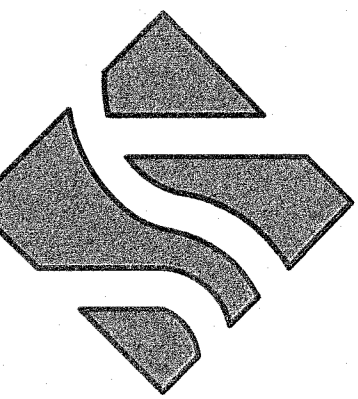

NOVI FUNERAL HOME
CONSTRUCTION DOCUMENTS
NOVI, MI

SHEET NO.

A6.1

JOB NUMBER: 16238

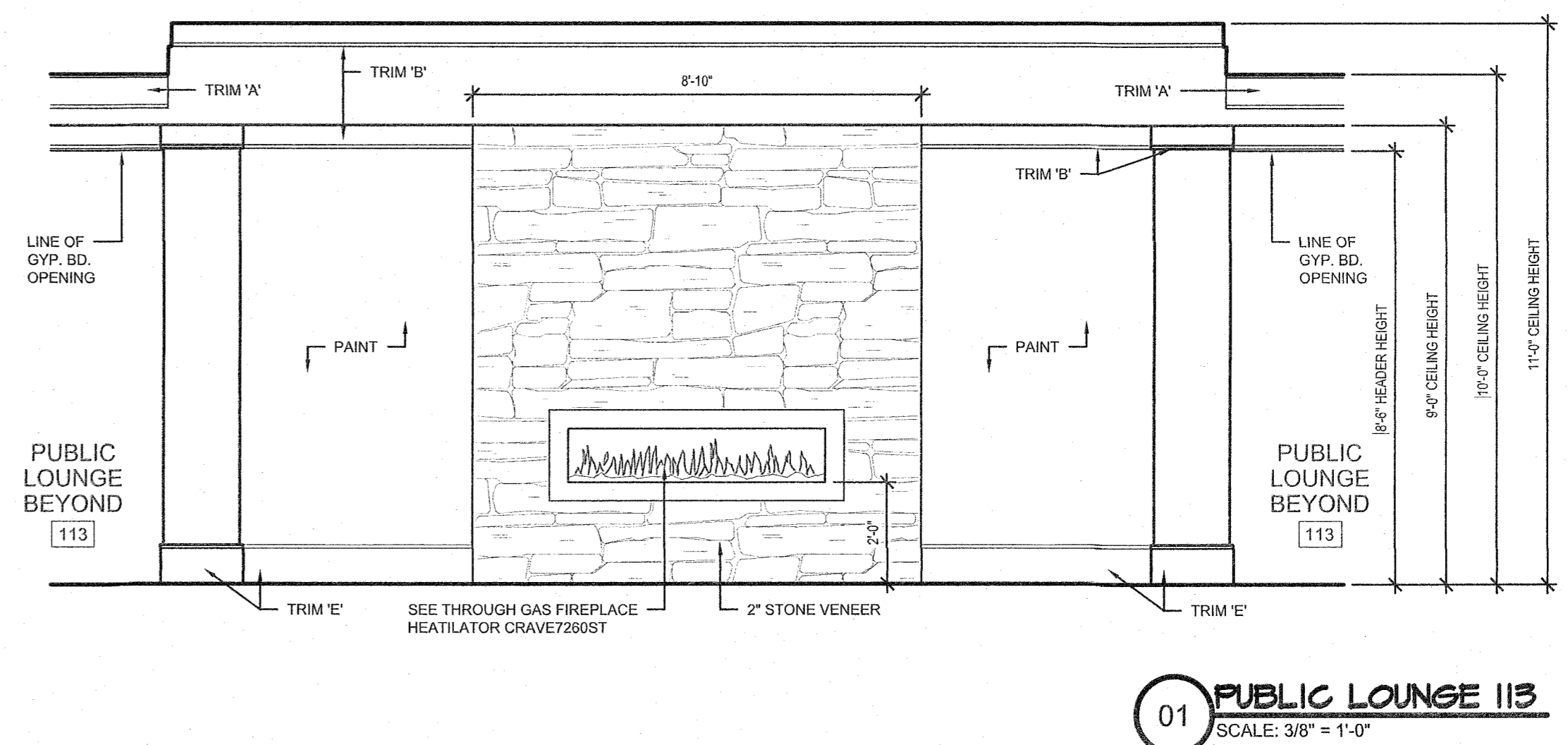
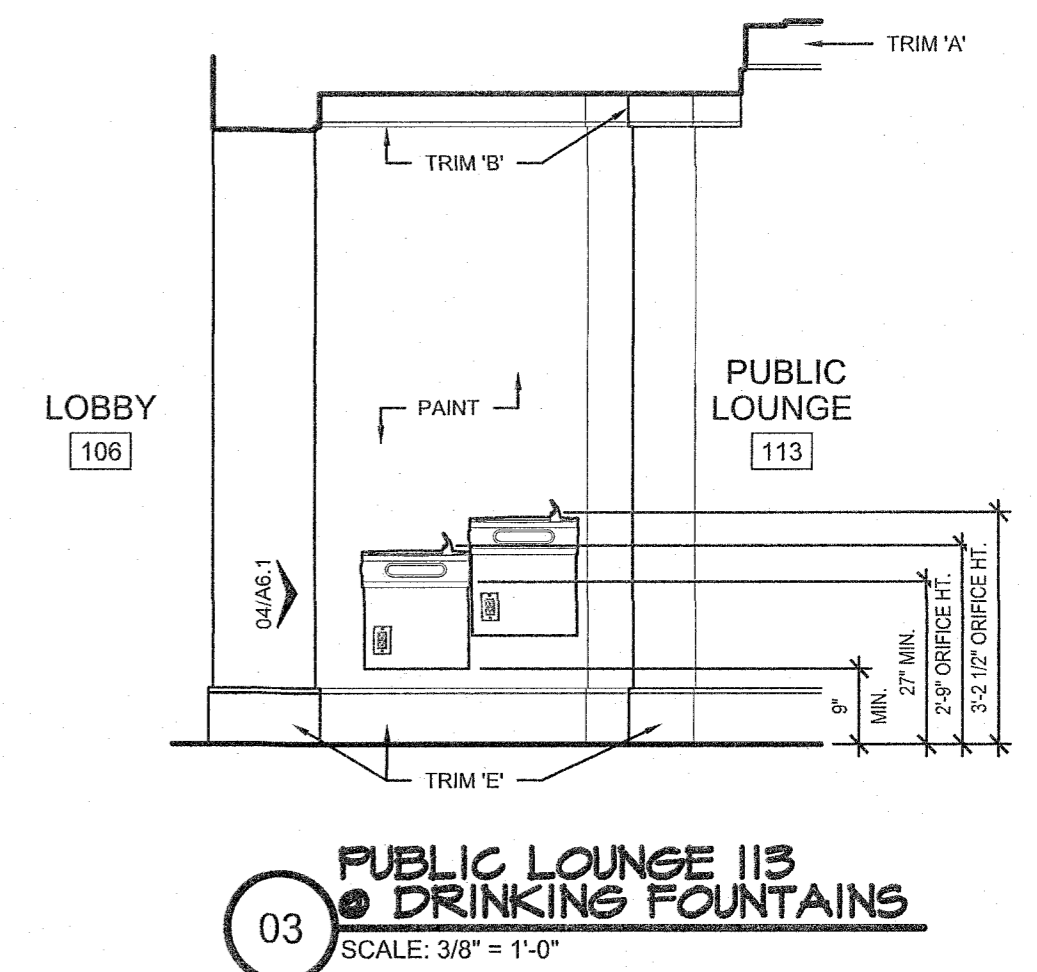
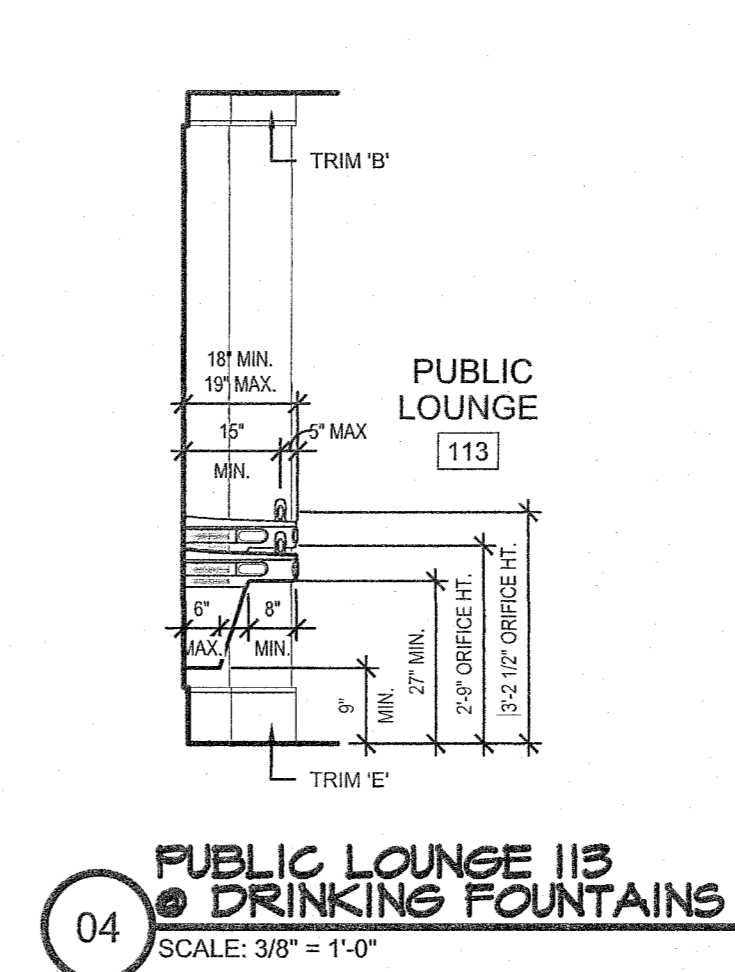
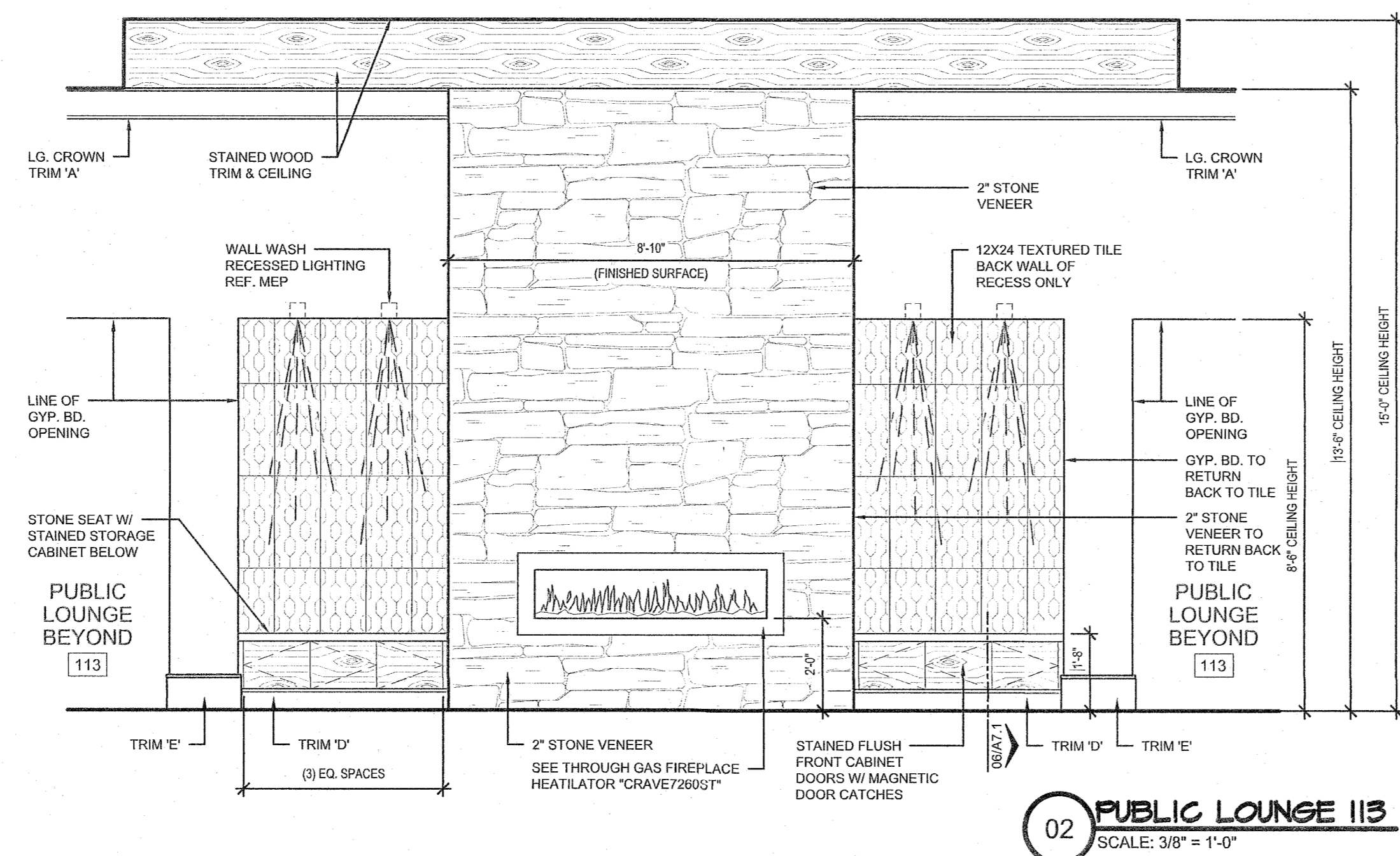

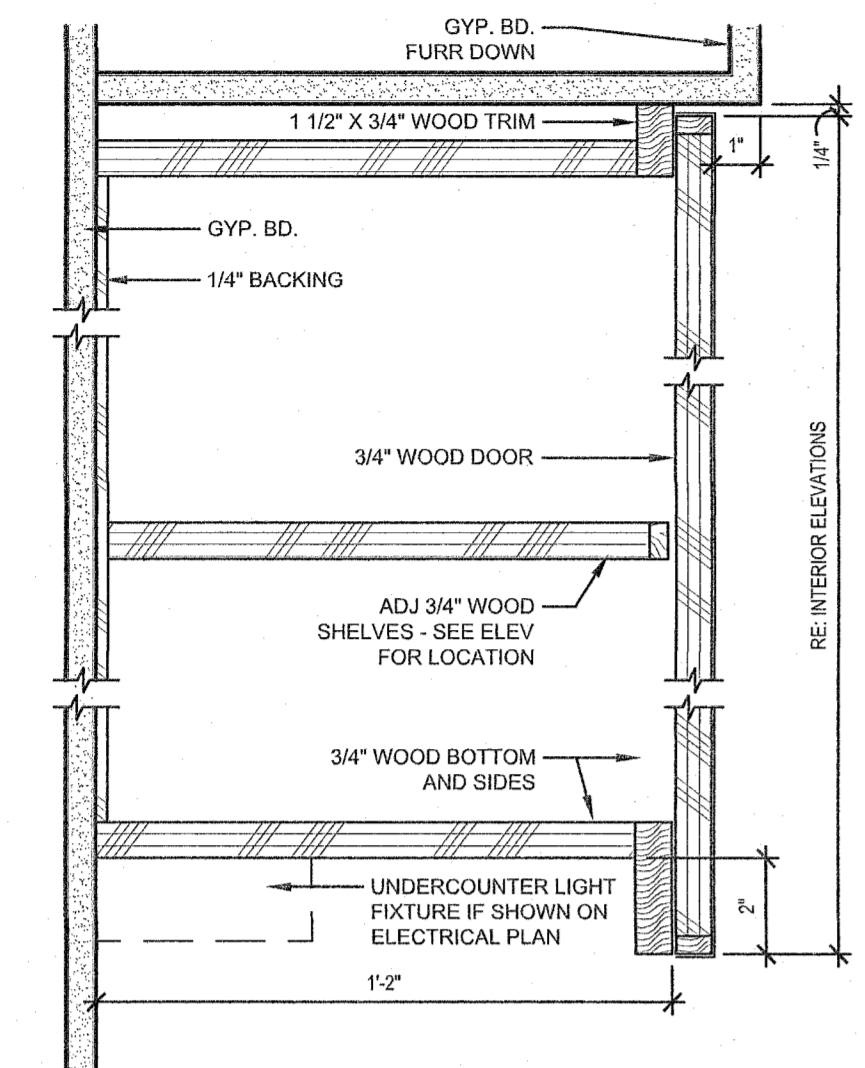
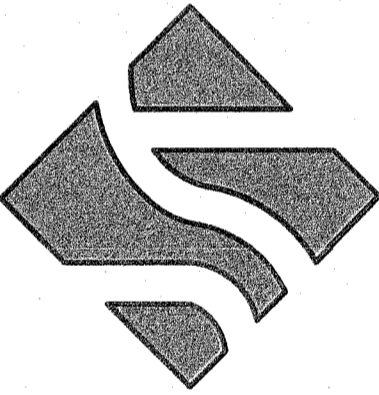
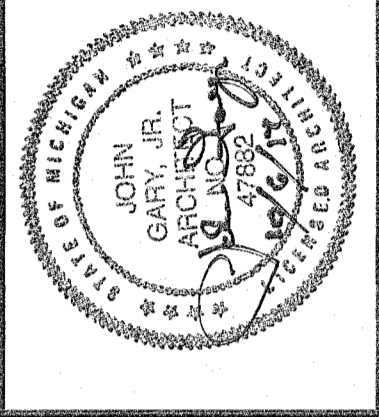

14 CABINET DETAIL
 3" = 1'-0"

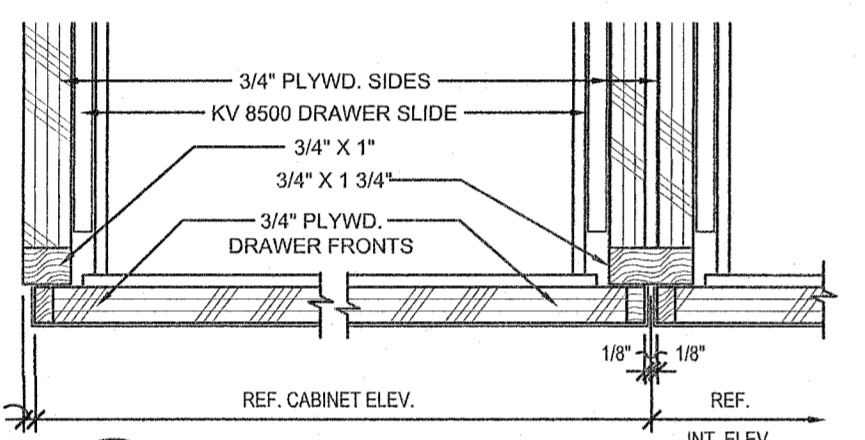

13 CABINET DETAIL
 SCALE: 3" = 1'-0"

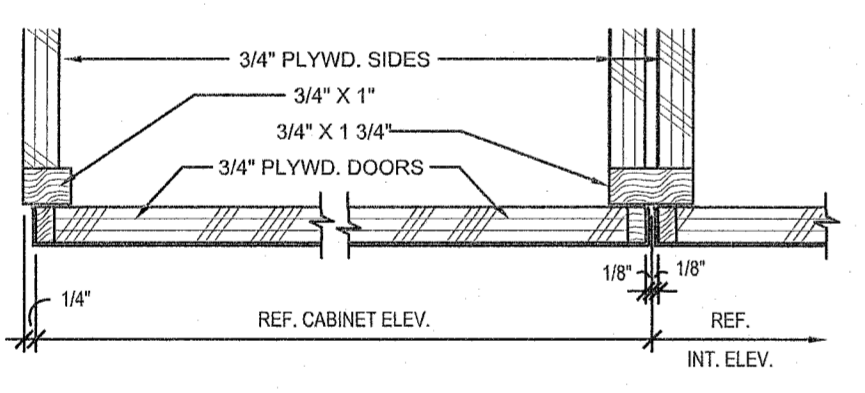

12 CABINET DETAIL
 SCALE: 3" = 1'-0"

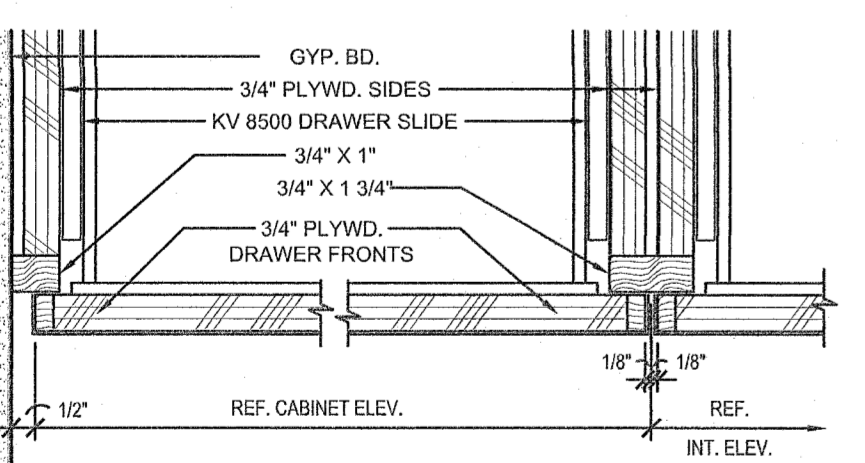

11 CABINET DETAIL
 SCALE: 3" = 1'-0"

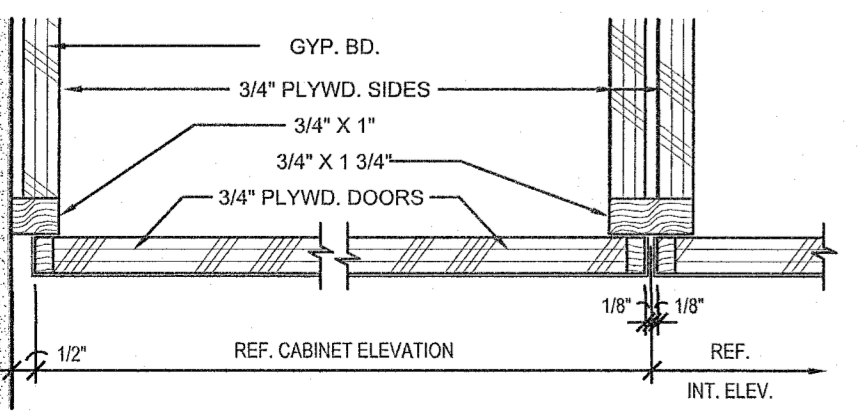

10 CABINET DETAIL
 SCALE: 3" = 1'-0"

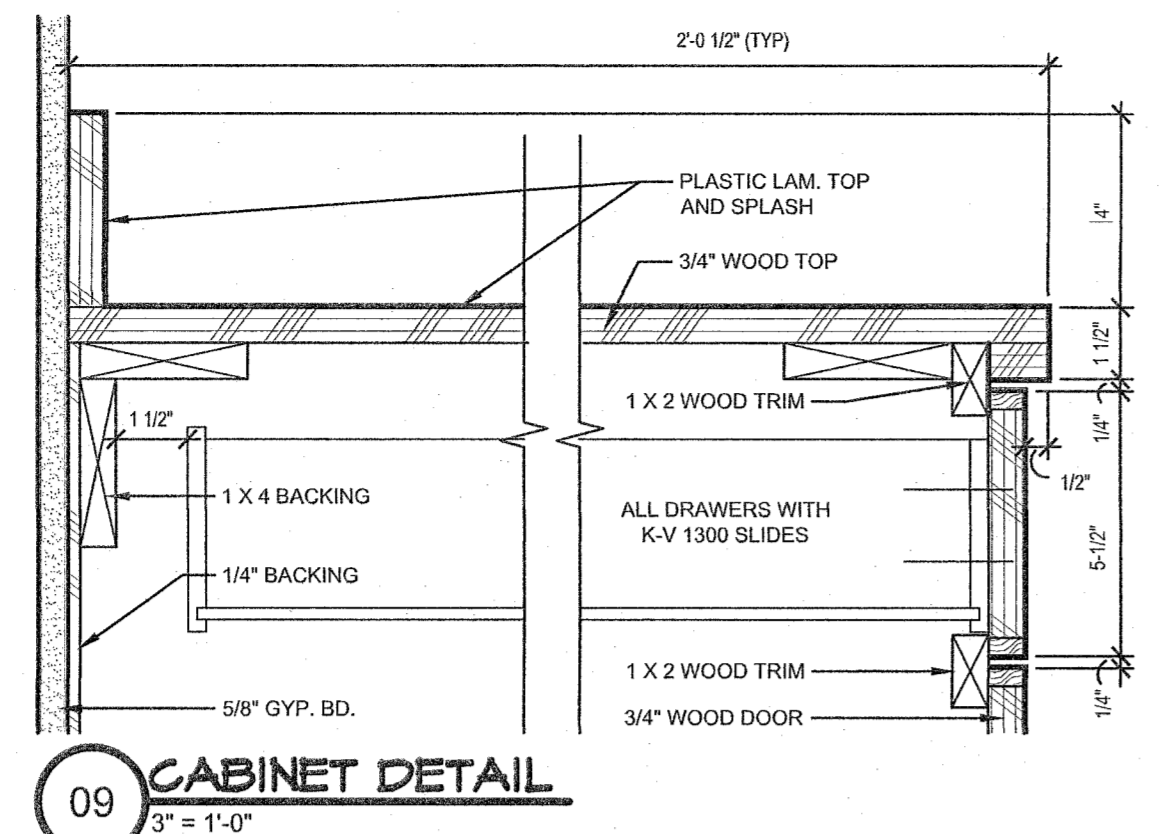

09 CABINET DETAIL
 3" = 1'-0"

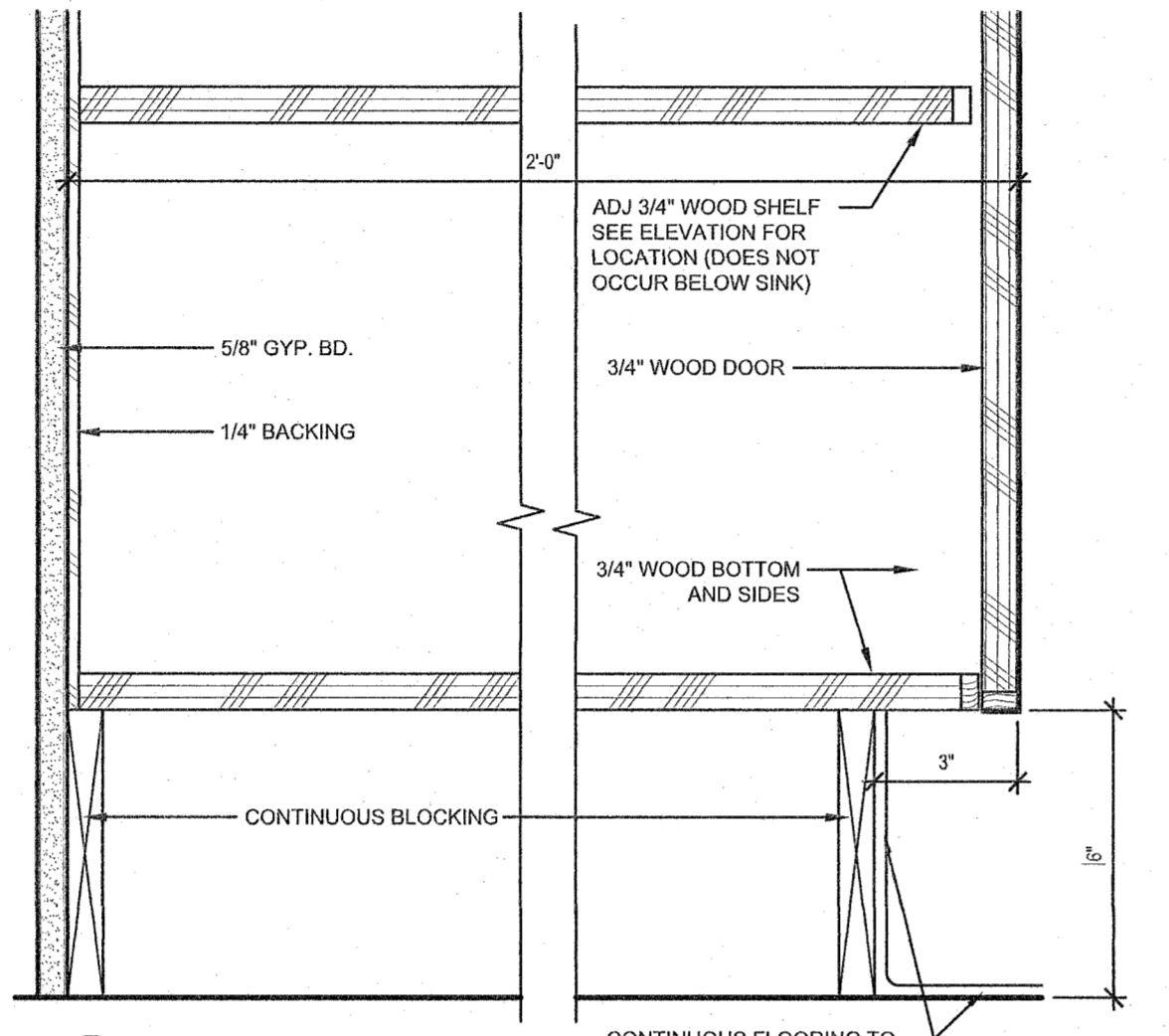

08 CABINET DETAIL
 3" = 1'-0"

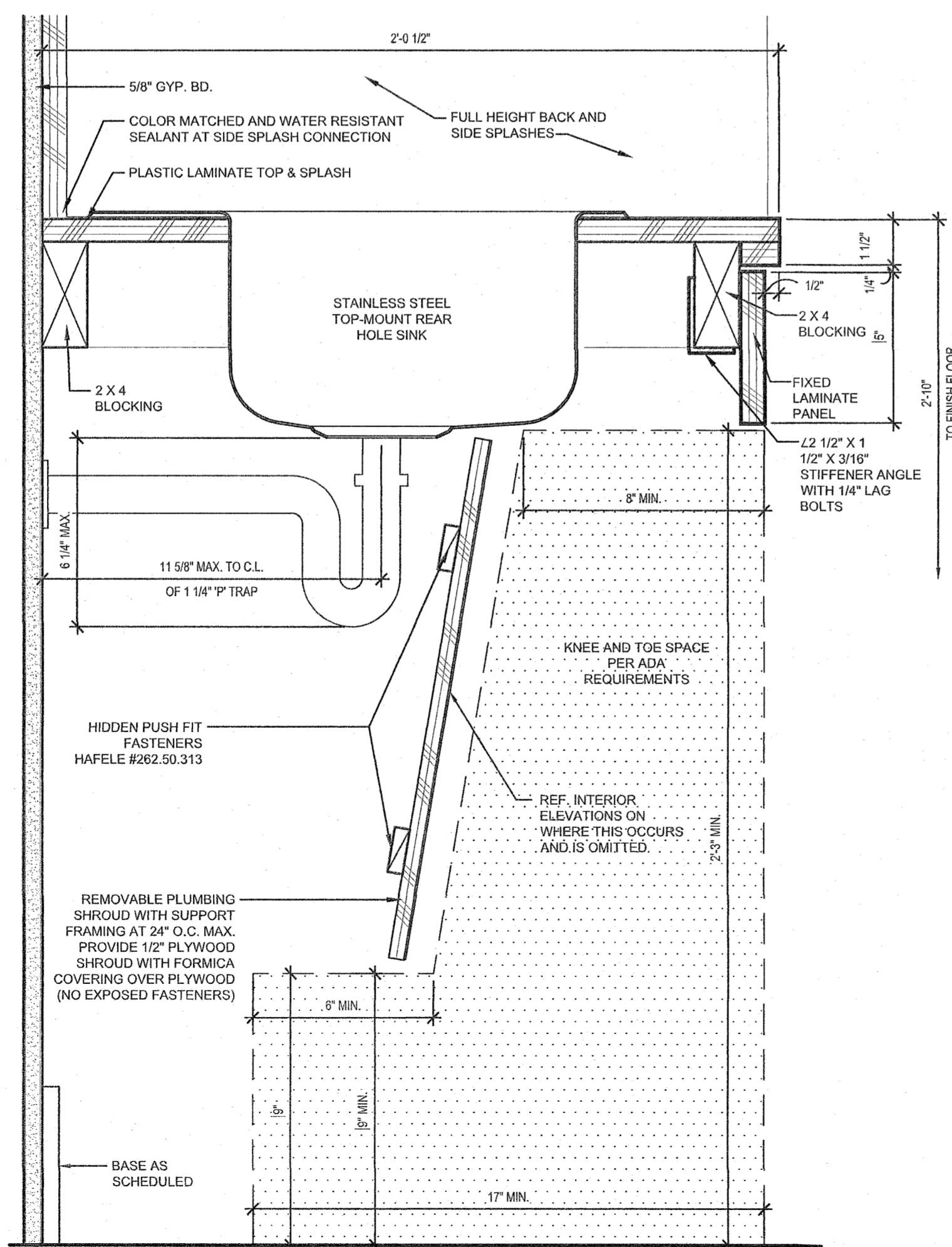

07 CABINET DETAIL
 3" = 1'-0"

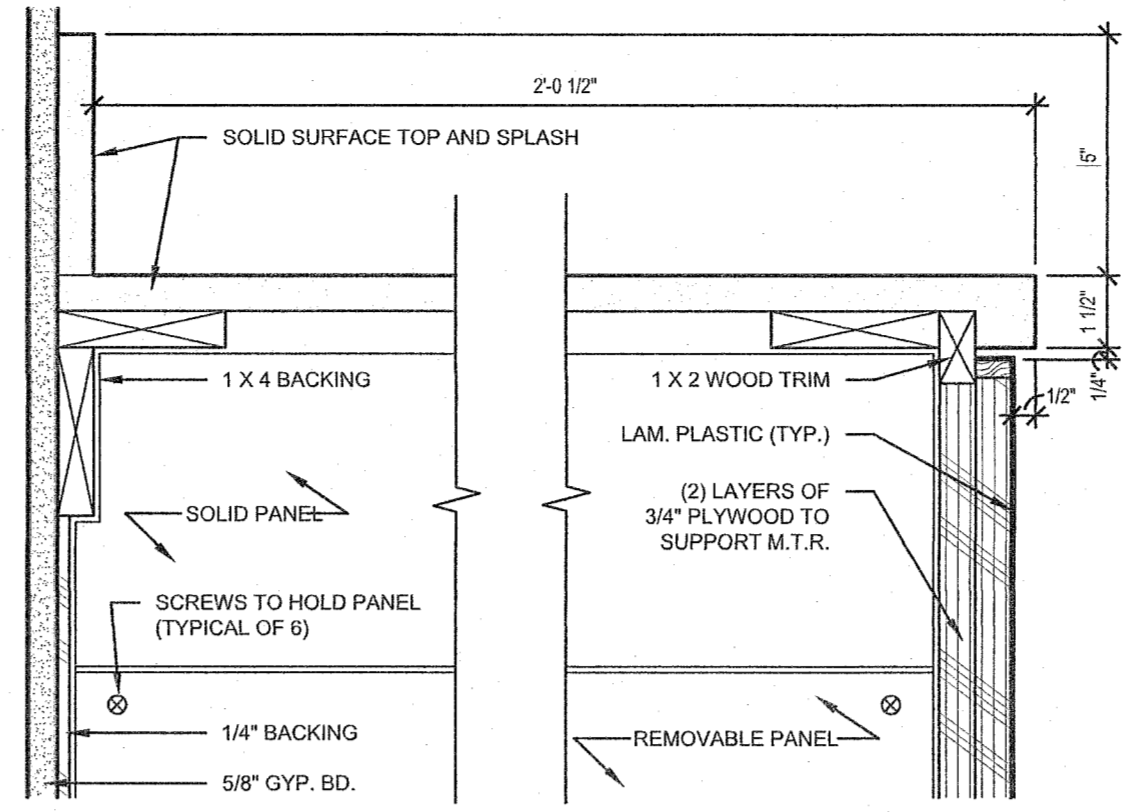

06 CABINET DETAIL
 3" = 1'-0"

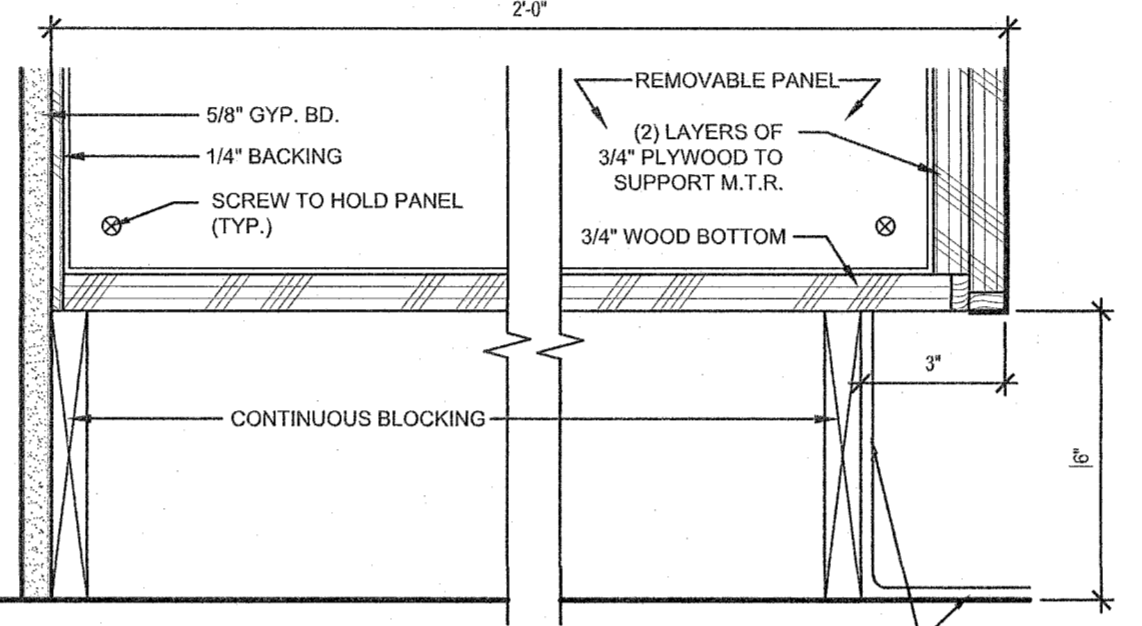

05 CABINET DETAIL
 3" = 1'-0"

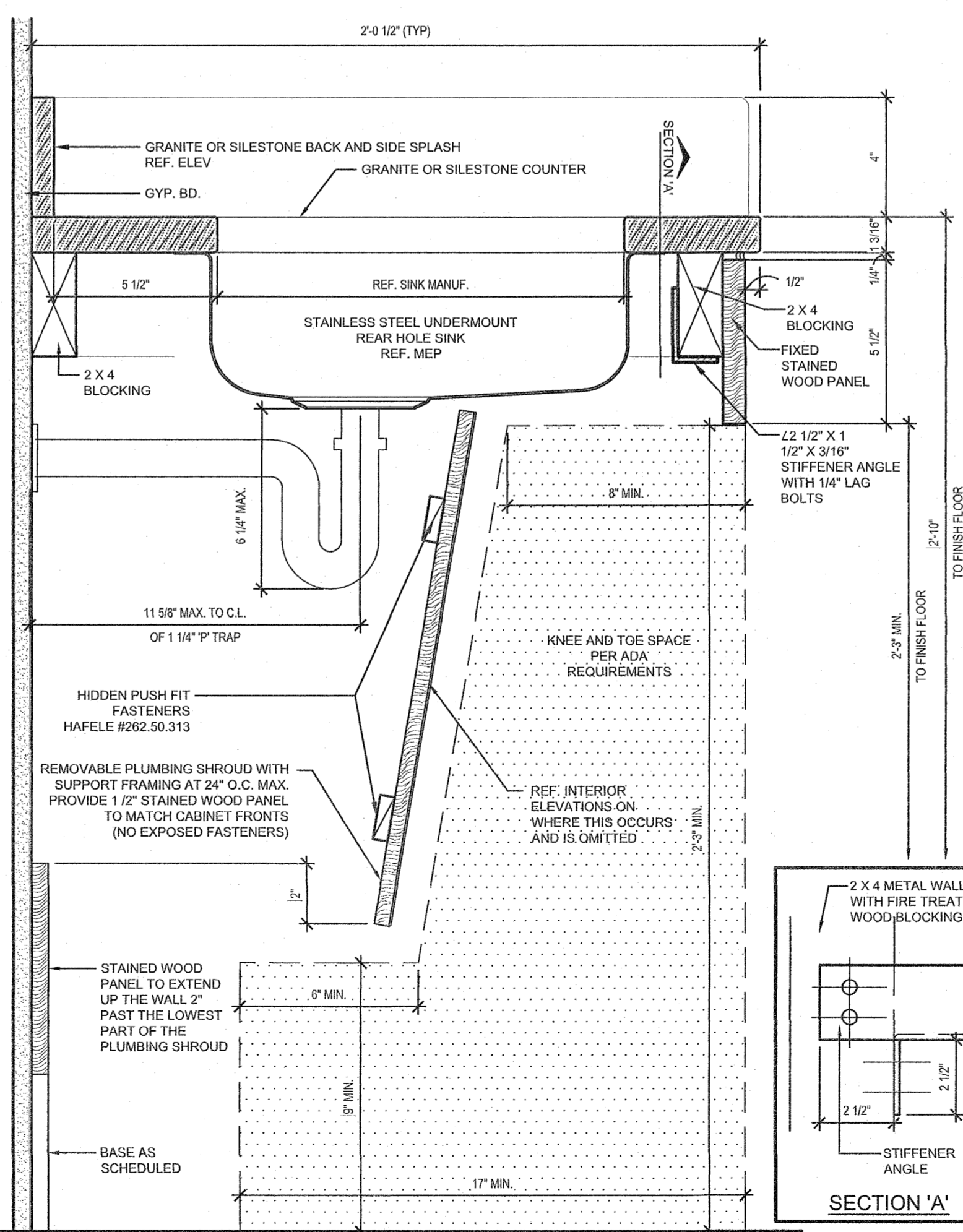

04 CABINET DETAIL
 3" = 1'-0"

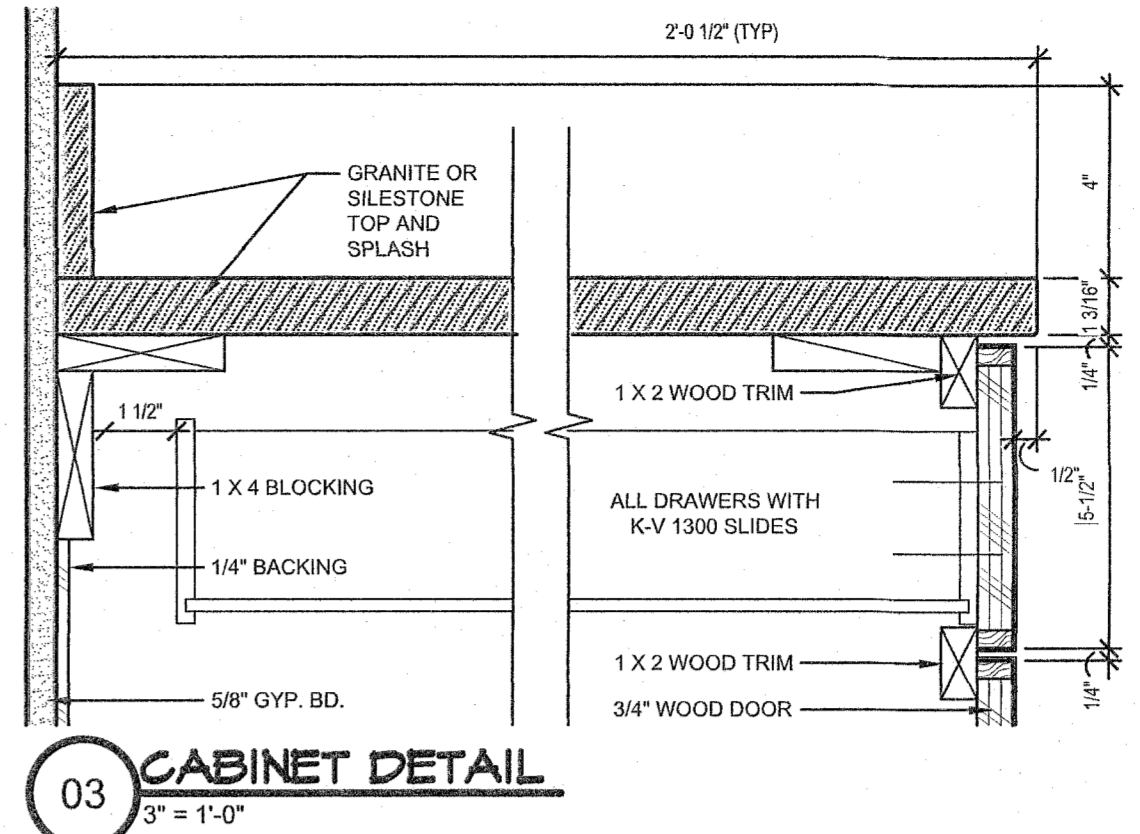

03 CABINET DETAIL
 3" = 1'-0"

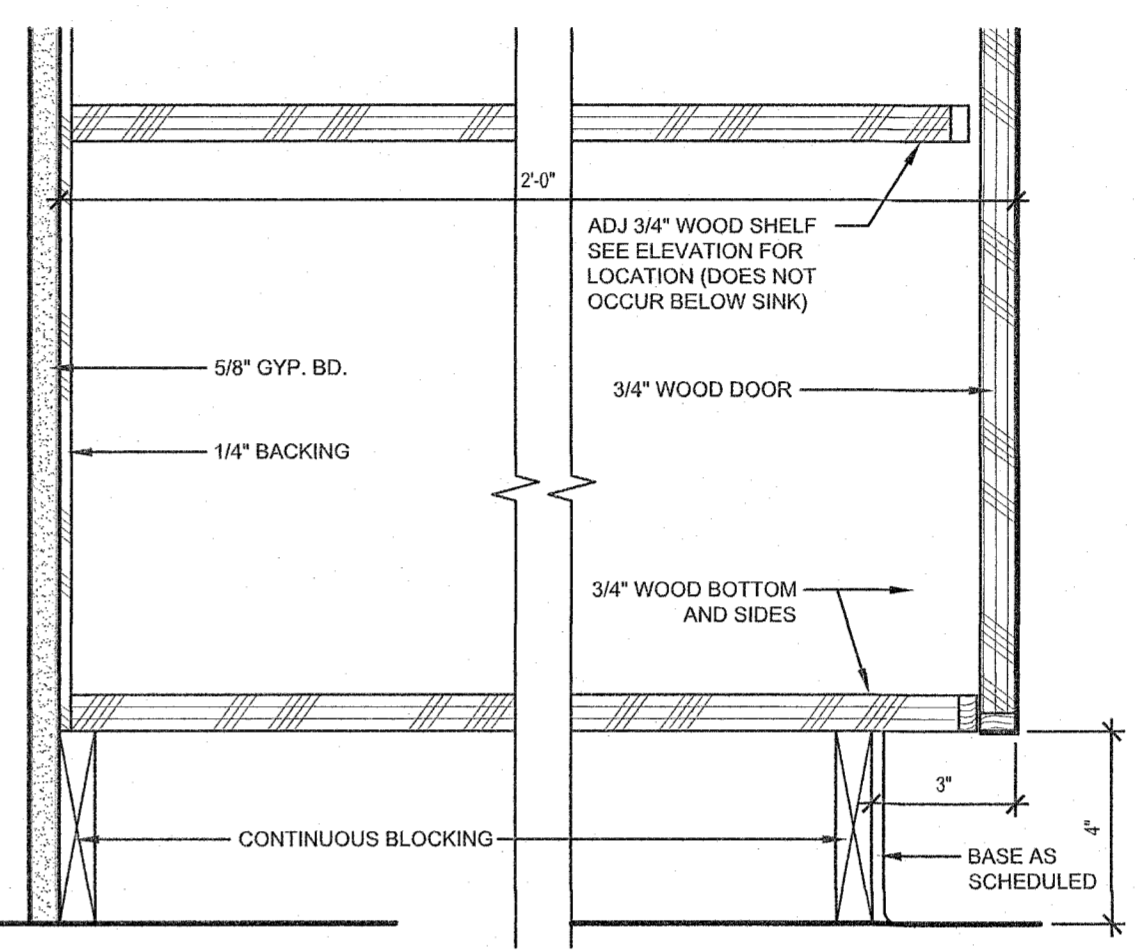

02 CABINET DETAIL
 3" = 1'-0"

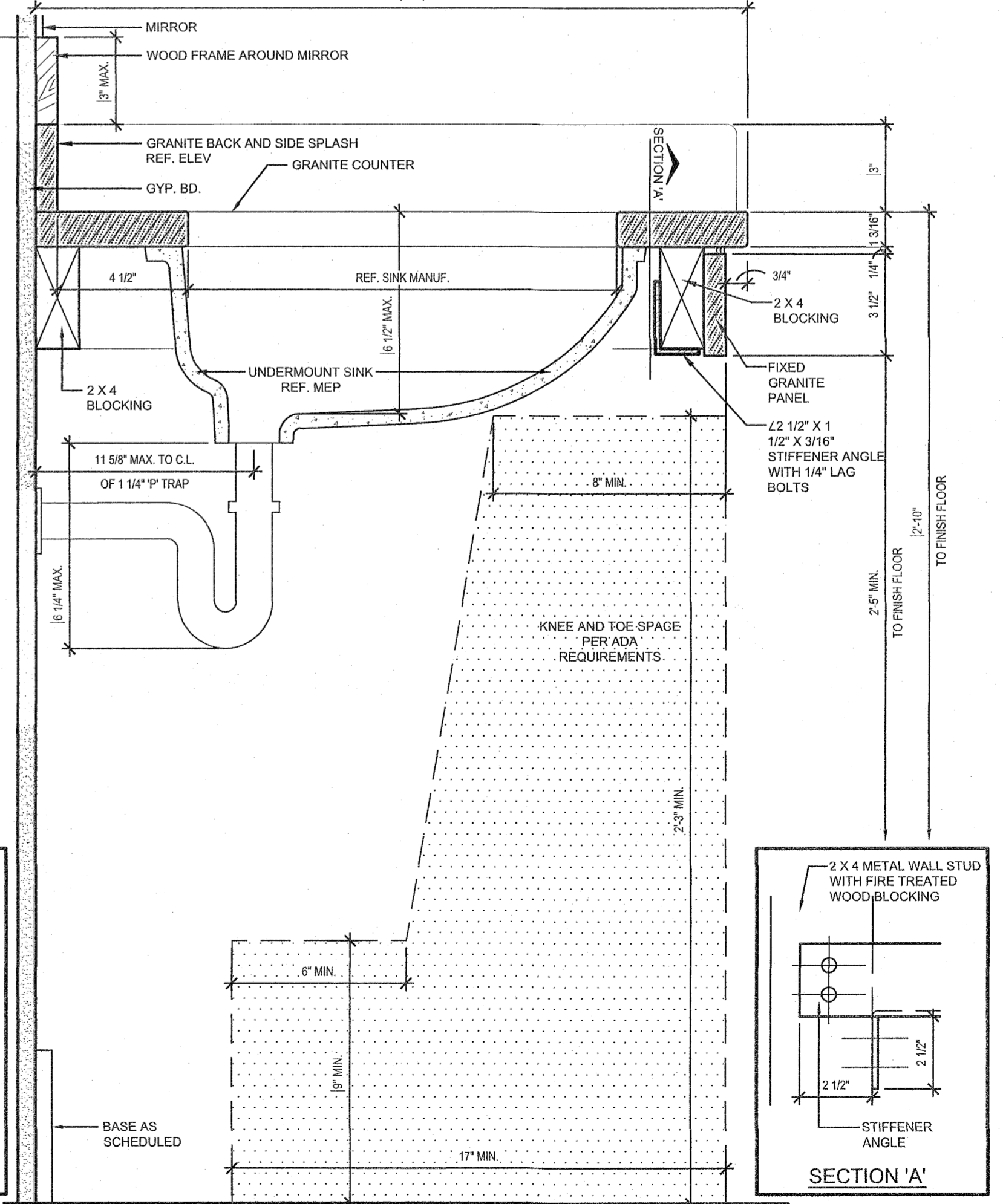

01 CABINET DETAIL
 3" = 1'-0"

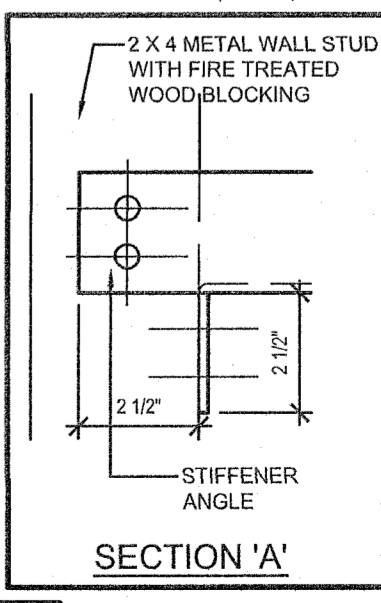
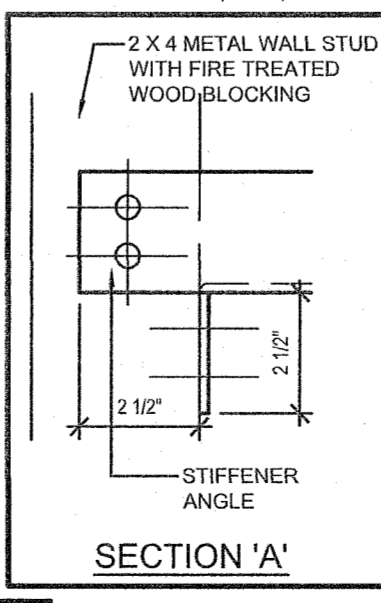

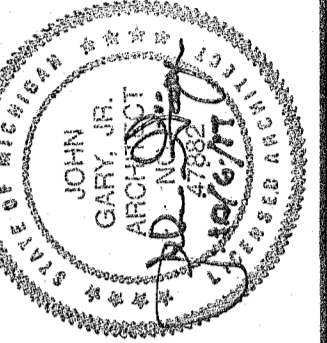

JST ARCHITECTS
ARCHITECTURE | PLANNING | MAUSOLEUM | CEMETERY | INTERIORS
WWW.JSTARCHITECTS.COM
J. STUART TODD, INC.
2918 WELBORN STREET, SUITE 101, DALLAS, TEXAS 75219 | 214.522.4033
© JSTUART TODD, INC.

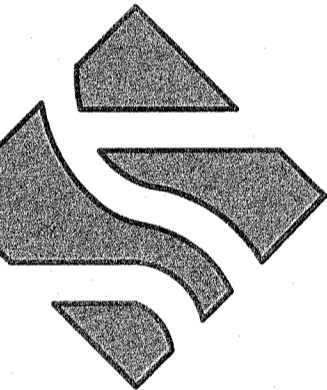

NOVI FUNERAL HOME
CONSTRUCTION DOCUMENTS
NOVI, MI

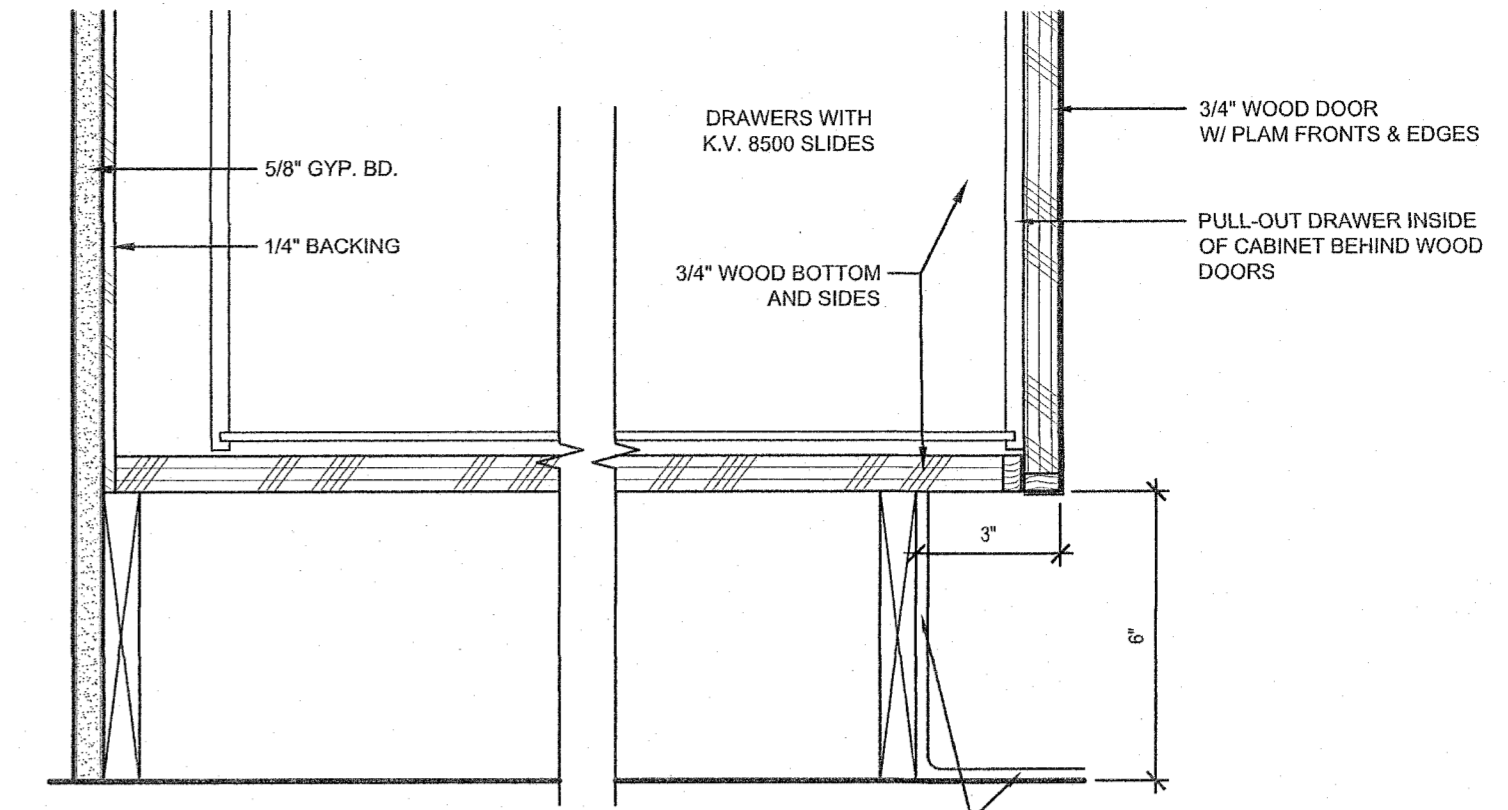

04 CABINET DETAIL
3" = 1'-0"

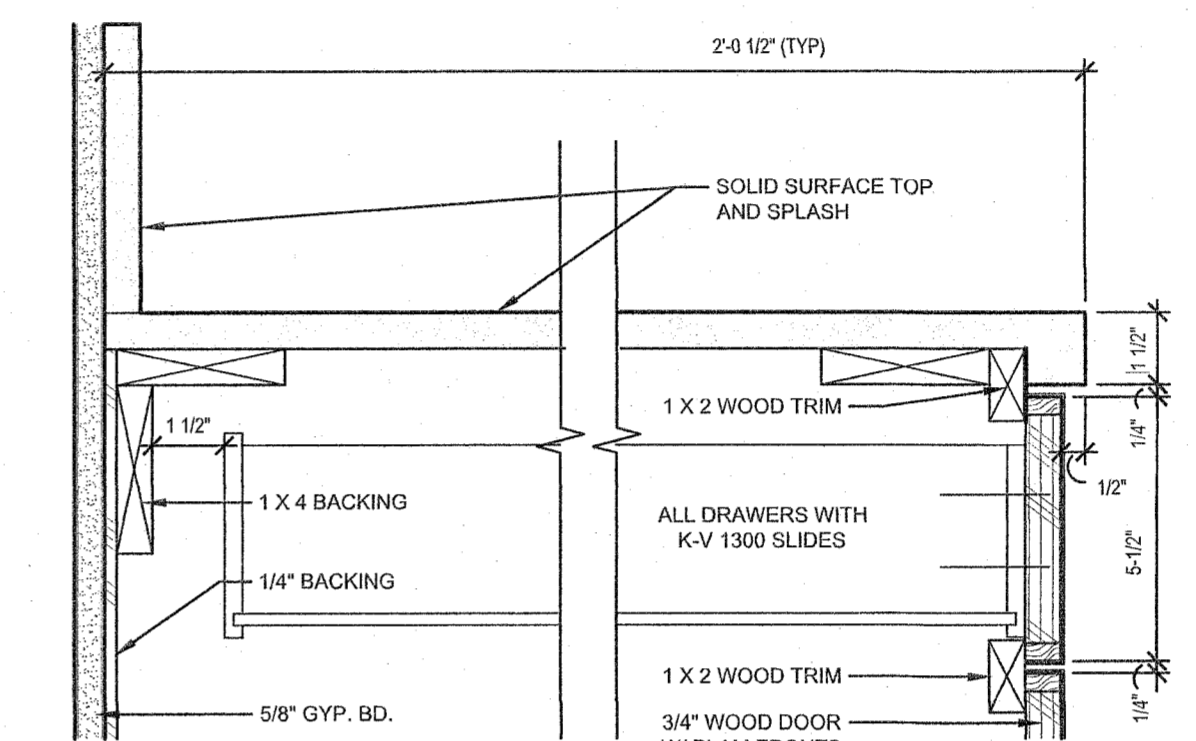

03 CABINET DETAIL
3" = 1'-0"

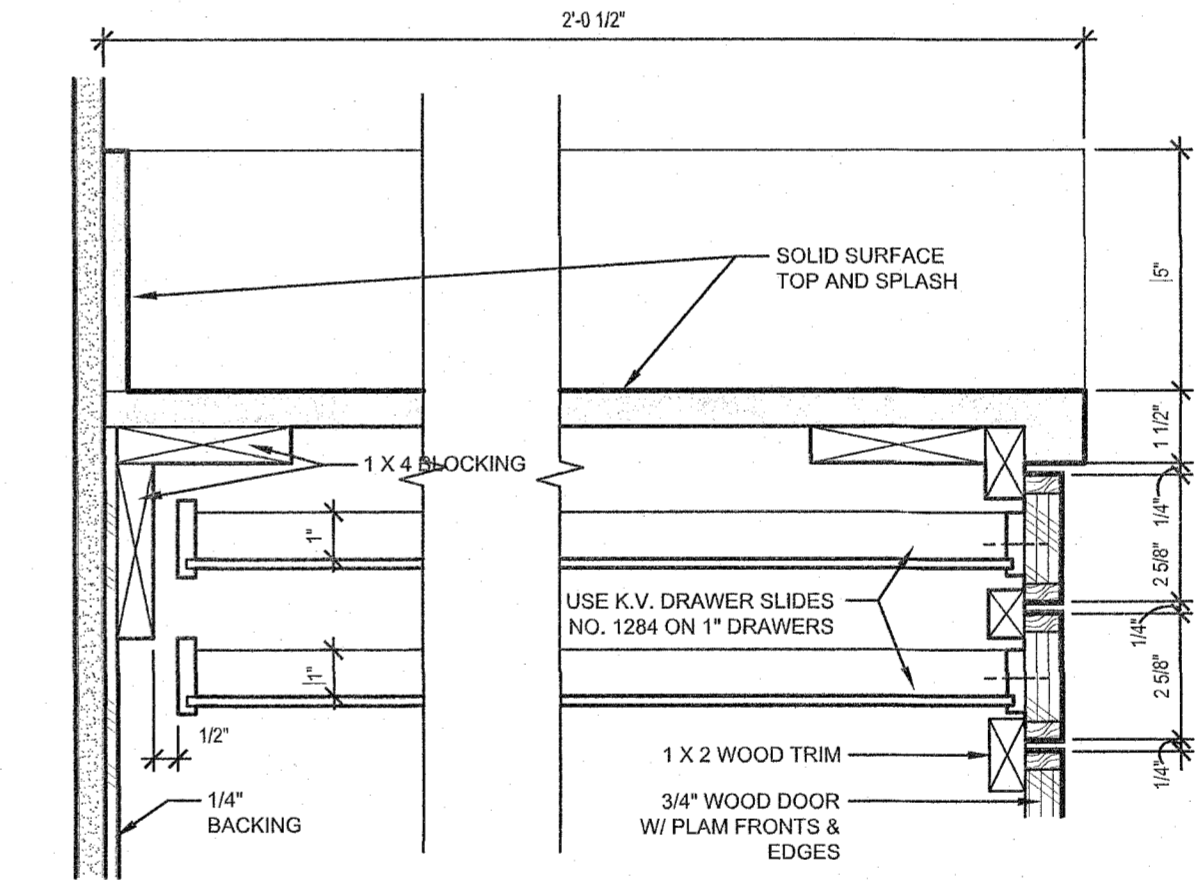

02 CABINET DETAIL
3" = 1'-0"

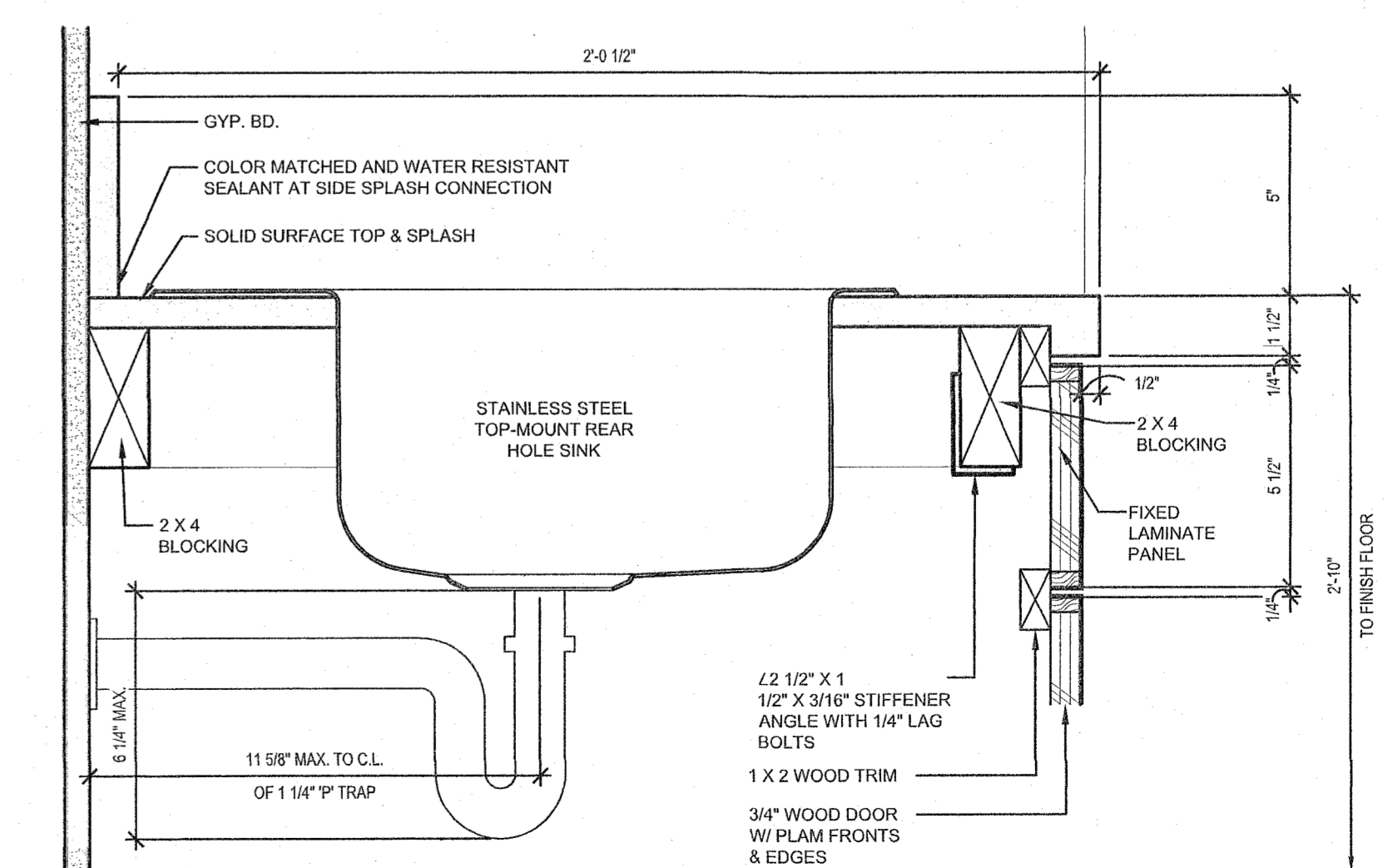

01 CABINET DETAIL
3" = 1'-0"

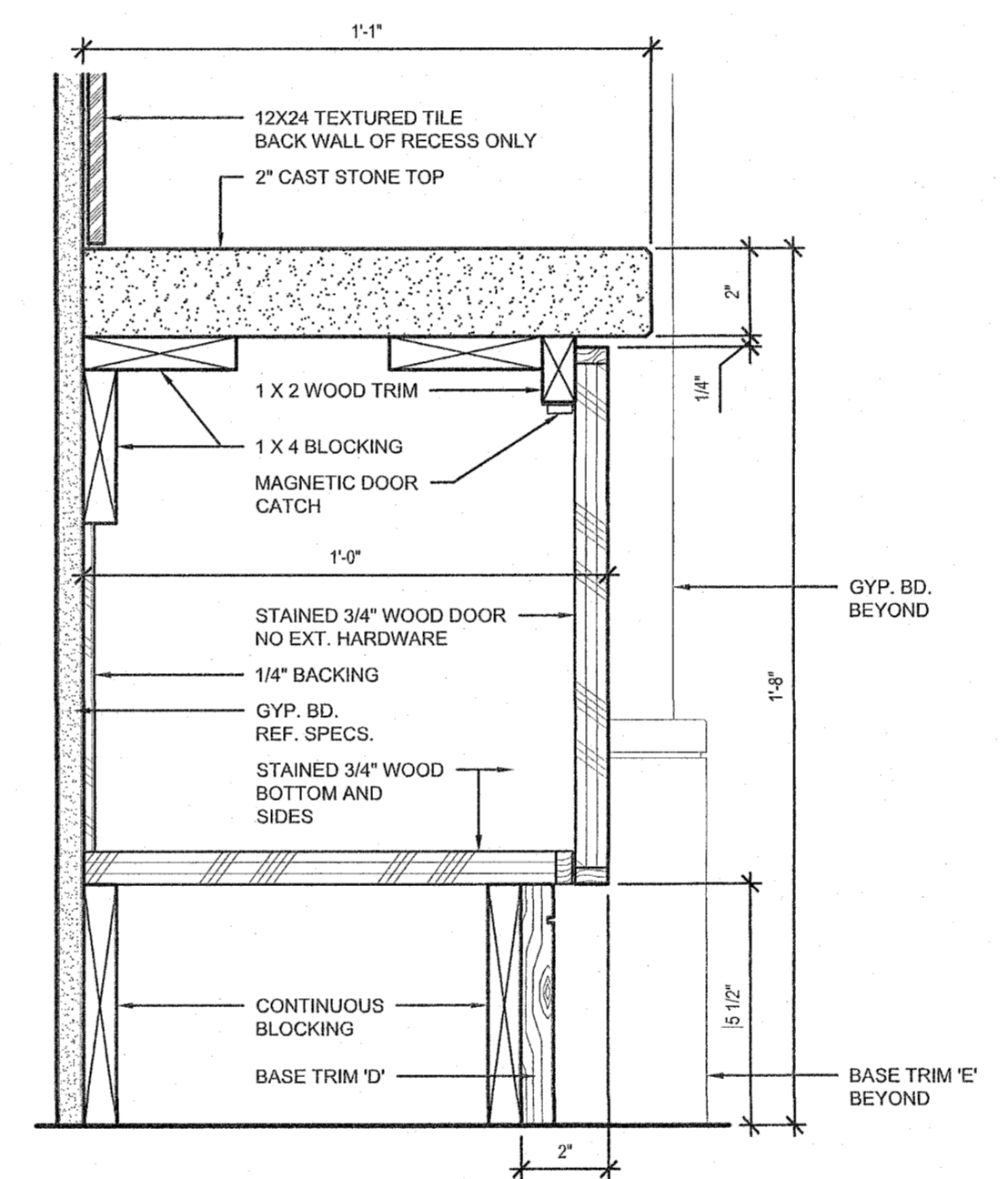

06 LOBBY CABINET DETAIL
3" = 1'-0"

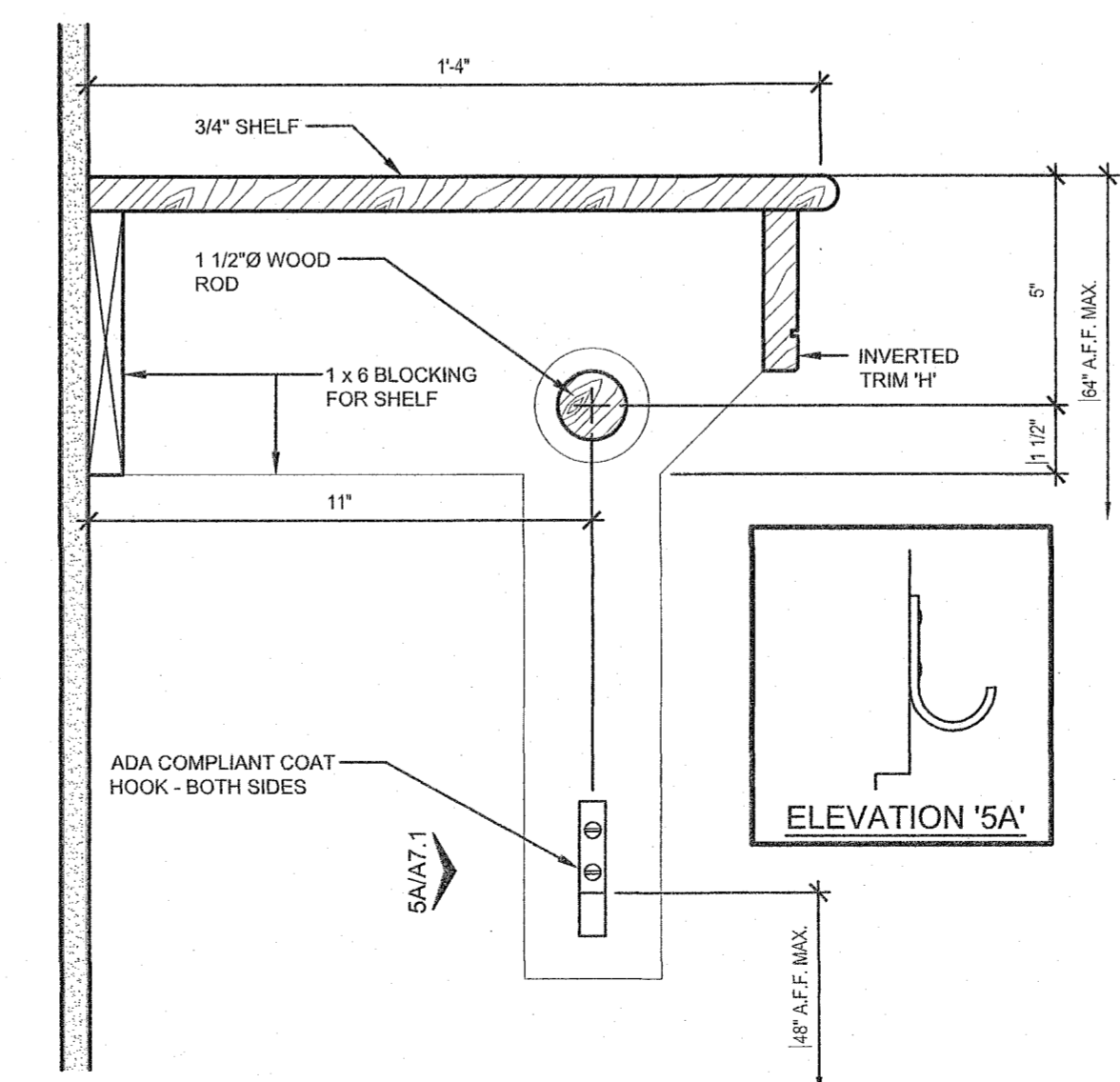

05 TYPICAL SHELF & COAT ROD
3" = 1'-0"