

# Burger King #551

1313 28th. St. SW  
Wyoming, MI 49509

FCC COMMERCIAL FURNITURE INC | APPROVED SEATING & DECOR PROVIDER

## GENERAL NOTES: CONTRACTOR / INSTALLER

### GENERAL CONSTRUCTION NOTES:

ALL WORK, CONSTRUCTION, FURNITURE AND MATERIALS SHALL COMPLY WITH ALL PROVISIONS OF LOCAL BUILDING CODES AND WITH OTHER RULES, REGULATIONS AND ORDINANCES GOVERNING THE LOCATION OF CONSTRUCTION.

FCC COMMERCIAL FURNITURE CONTRACT DOCUMENTS STRIVE TO CONFORM TO THE INTERNATIONAL BUILDING CODE. FCC COMMERCIAL FURNITURE IS NOT LICENSED TO PROVIDE SIGNED/SEALED DRAWINGS. FCC COMMERCIAL FURNITURE COOPERATES WITH OWNER/CLIENT'S LICENSED PROFESSIONALS TO PROVIDE DRAWINGS AND SPECIFICATIONS THAT MEET LOCAL BUILDING CODES.

FCC COMMERCIAL FURNITURE CONTRACT DOCUMENTS STRIVE TO CONFORM TO THE TITLE III OF THE AMERICANS WITH DISABILITY ACT (ADA). FCC COMMERCIAL FURNITURE IS NOT LICENSED TO PROVIDE SIGNED/SEALED DRAWINGS. FCC COMMERCIAL FURNITURE COOPERATES WITH OWNER/CLIENT'S LICENSED PROFESSIONALS TO PROVIDE DRAWINGS AND SPECIFICATIONS THAT ARE IN COMPLIANCE WITH ADA. FCC CANNOT BE RESPONSIBLE FOR CONSTRUCTION DEVIATIONS BY OTHERS FROM THE DESIGN THAT MAY BE OUT OF COMPLIANCE.

IT IS THE RESPONSIBILITY OF ALL PARTIES SUPPLYING LABOR, MATERIAL, OR BOTH TO BRING TO THE ATTENTION OF FCC'S CUSTOMER SERVICE MANAGER, THE PROJECT ARCHITECT, AND THE OWNER ANY DISCREPANCIES OR CONFLICT BETWEEN THE CODE REQUIREMENT AND THESE DESIGN INTENT DRAWINGS.

THE APPLICABLE CODES SHOULD INCLUDE, BUT SHALL NOT BE LIMITED TO THE INTERNATIONAL BUILDING CODE, BOCA NATIONAL BUILDING CODE, UNIFORM PLUMBING CODE, UNIFORM ELECTRICAL CODE, UNIFORM MECHANICAL CODE AND THE UNIFORM FIRE CODE.

GENERAL CONTRACTOR SHALL BE RESPONSIBLE FOR PROVIDING ALL WORK IN ACCORDANCE WITH ALL LOCAL AND CITY BUILDING CODES/ ORDINANCES.

GENERAL CONTRACTOR SHALL BE RESPONSIBLE FOR ADHERING TO ALL AMERICANS WITH DISABILITIES ACT GUIDELINES, INCLUDING BUT NOT LIMITED TO TABLE TOP/BASE INSTALLATIONS, AISLE WAY CLEARANCES, AND QUEUE LINE AREA CLEARANCES.

GENERAL CONTRACTOR SHALL BE RESPONSIBLE FOR OBTAINING ALL REQUIRED BUILDING CONSTRUCTION AND INSTALLATION PERMITS.

GENERAL CONTRACTOR SHALL BE RESPONSIBLE FOR COPYING AND DISTRIBUTING ALL FCC COMMERCIAL FURNITURE INC'S PLANS AND DOCUMENTS TO ALL SUBCONTRACTORS INVOLVED.

FCC PROVIDED DIMENSIONS ARE INDICATED FROM INSIDE WALL FACES.

ALL SEATING, FINISH, AND DECOR ITEMS INDICATED AS BEING SUPPLIED AND OR INSTALLED BY GENERAL CONTRACTOR ARE THE RESPONSIBILITY OF THE OWNER. THE OWNER'S RESPONSIBILITIES INCLUDE ALL CONTRACTS WITH THE GENERAL AND SUB-CONTRACTORS AND THEIR COMPLIANCE WITH THESE DOCUMENTS AND SPECIFICATIONS.

THESE DRAWINGS AND DOCUMENTS REPRESENT THE DESIGN INTENT AND CONCEPTS FOR THIS PROJECT. THE DRAWINGS AND DOCUMENTS MUST BE SIGNED AND APPROVED BY OWNER.

### STANDARD STORES PROJECTS:

THESE DRAWINGS, SCHEDULES, AND SPECIFICATIONS, AS WELL AS, OTHER SEGMENTS OF SERVICES ARE AND SHALL REMAIN THE PROPERTY OF FCC COMMERCIAL FURNITURE WHETHER OR NOT THE PROJECT THESE DOCUMENTS WERE PREPARED FOR IS COMPLETED OR EXECUTED. IF THE OWNER/CLIENT HAS COMPENSATED FCC COMMERCIAL FURNITURE UNDER SIGNED CONTRACT, THE OWNER IS PERMITTED TO RETAIN COPIES OF THE DRAWINGS, SCHEDULES AND SPECIFICATIONS. FCC COMMERCIAL FURNITURE IS NOT RESPONSIBLE FOR ANY LOSS, COSTS OR DAMAGES RELATING TO USE OR APPLICATION. THE OWNER/CLIENT MAY NOT USE THE DRAWINGS, SCHEDULES, SPECIFICATIONS PROVIDED HEREIN FOR ANY PROJECT OTHER THAN THE ORIGINAL PROJECT. FCC COMMERCIAL FURNITURE IS THE OWNER OF THE INTELLECTUAL PROPERTY PROVIDED AND RETAINS ALL STATUTORY AND COMMON LAW COPYRIGHTS. IF OWNER/CLIENT AND FCC COMMERCIAL FURNITURE TERMINATE THIS CONTRACT FOR DESIGN SERVICES, THE OWNER/CLIENT SHALL NO LONGER HAVE THE RIGHTS TO THE DRAWINGS, SCHEDULES, AND SPECIFICATIONS. THE OWNER/CLIENT MAY NOT PERMIT ANY THIRD PARTY TO USE SUCH DRAWINGS, SCHEDULES, AND SPECIFICATIONS FOR DESIGN SERVICES FOR FUTURE ADDITIONS OR ALTERATIONS TO THE PROJECT. THE DESIGN DEPICTED WITHIN THE CONTENTS OF THESE DRAWINGS MAY NOT BE USED BY THE OWNER TO SHOP FOR OTHER SEATING AND DECOR MANUFACTURES TO FULFILL THE INTENDED DESIGN. UNAUTHORIZED USE WILL RESULT IN PAYMENT FOR DESIGN SERVICES AT FCC COMMERCIAL FURNITURE'S STANDARD DESIGN RATE. ALL COMPUTER GENERATED IMAGERY, GRAPHICS, DRAWINGS AND ILLUSTRATIONS WITHIN THESE DOCUMENTS REMAIN THE PROPERTY OF FCC COMMERCIAL FURNITURE. ALL RIGHTS RESERVED.

THE OWNER/CLIENT AND GENERAL CONTRACTOR AGREE THAT FCC COMMERCIAL FURNITURE REPRESENTATIVES MAY VISIT THE SITE AT ANY POINT DURING CONSTRUCTION IN THE INTEREST OF COMPLETING FCC'S WORK.

THE OWNER/CLIENT'S GENERAL CONTRACTOR AGREES TO PROVIDE CONDITIONS CONDUCIVE TO COMPLETE INSTALLATION OF FCC'S WORK UPON DELIVERY OF SEATING AND DECOR ELEMENTS. THE GENERAL CONTRACTOR AGREES TO COOPERATE WITH FCC'S INSTALLATION CREWS IN THE INTEREST OF COMPLETION OF WORK. THE GENERAL CONTRACTOR WILL NOTIFY FCC IN A TIMELY MANNER, ANY PHYSICAL RESTRICTIONS THAT MAY IMPEDE THE COMPLETION OF THE SEATING AND DECOR PACKAGE.

WRITTEN DIMENSIONS SUPERSEDE SCALED MEASUREMENTS IN ALL CASES. DO NOT SCALE OFF OF PLANS. FOR ADDITIONAL DIMENSIONS CALL FCC'S CUSTOMER SERVICE MANAGER AT 800.322.7328.

FCC REQUIRES VERIFICATION OF FIELD DIMENSIONS FROM THE ARCHITECT / GENERAL CONTRACTOR FOR THE FABRICATION OF COMMERCIAL FURNITURE, DECOR, CORE DRILL AND SEATING SPACE PLANS. WHEN FIELD DIMENSIONS CANNOT BE ATTAINED, SHIPMENTS MAY BE SUBJECT TO TIME DELAYS. THE GENERAL CONTRACTOR SHALL VERIFY ALL DIMENSIONS AND CONDITIONS ON SITE AND NOTIFY FCC COMMERCIAL FURNITURE OF ALL DISCREPANCIES PRIOR TO COMMENCING DECOR DESIGN.

THE GENERAL CONTRACTOR WILL BE RESPONSIBLE FOR DISPOSAL OF ALL PACKAGING MATERIAL FROM SEATING AND DECOR PRODUCTS.

THE CREW ROOM AND VESTIBULE FINISHES TO BE THE SAME AS THE MAIN DINING ROOM, UNLESS OTHERWISE STATED BY THE OWNER OR NOTED ON PLANS AND IN THE SPECIFICATION BY FCC.



FINISHES SHALL COMPLY WITH 2020 GARDEN GRILL FINISH SCHEDULE AND GUIDELINE AND CANNOT DEVIATE FROM THE IMAGE. DECOR APPROVED FOR ONE YEAR IN CONJUNCTION WITH EXTERIOR ELEVATION DATE.

"When remodeling a restaurant, building a new restaurant, or modifying or enhancing any elements in a restaurant and/or site, please confirm compliance with all federal, state and local laws, including, but not limited to, the Americans with Disabilities Act."

**INSTRUCTION:**  
TOMER ARE  
NS.  
E SHOULD STILL  
E RELEASED.



FCC COMMERCIAL FURNITURE INC.  
8452 OLD HWY 99 N. ROSEBURG, OR 97470 USA  
T: 800.322.7328 | F: 541.673.7441 | WWW.FCCFURN.COM  
DESIGNED AND BUILT IN U.S.A.

PROPERTY OF FCC COMMERCIAL FURNITURE  
THIS IS A FOR DESIGN PURPOSE TO EXPRESS DESIGN CONCEPTS TO THE ARCHITECT, CLIENT, CONTRACTOR AND INSTALLER FOR THE PROJECT SHOWN. THIS DESIGN AND THE CONCEPTS HEREIN SHALL NOT BE ALTERED OR USED AS CONSTRUCTION DOCUMENTS. DO NOT REPRODUCE OR LEND WITHOUT WRITTEN PERMISSION FROM FCC COMMERCIAL FURNITURE INC.

### IMPORTANT

WRITTEN DIMENSIONS HAVE PRECEDENCE OVER SCALE IN ALL CASES.

DO NOT SCALE OFF PLANS. CONTACT FCC COMMERCIAL FURNITURE'S REPRESENTATIVE TO VERIFY ANY QUESTIONABLE DIMENSIONS AT TELEPHONE # 800.322.7328

THE GENERAL CONTRACTOR MUST VERIFY ALL BUILDING DIMENSIONS, EQUIPMENT, FURNITURE PLACEMENT, UTILITY LOCATIONS, AND CONDITIONS AT THE JOB SITE.

THE GENERAL CONTRACTOR MUST NOTIFY FCC COMMERCIAL FURNITURE OF ALL DISCREPANCIES AND/OR REQUIRED ADJUSTMENTS PRIOR TO STARTING WORK.

FCC COMMERCIAL FURNITURE HAS PREPARED THESE DOCUMENTS AS ACCURATELY AS POSSIBLE WITH THE ARCHITECTURAL INFORMATION PROVIDED. DUE TO LACK OF ACCURATE AND COMPLETE DIMENSIONED ARCHITECTURAL PLANS, OWNER UNDERSTANDS THAT ADJUSTMENTS TO THE FINAL LOCATIONS OF EQUIPMENT AND/OR FURNITURE PLACEMENT MAY BE REQUIRED AT THE OWNER'S EXPENSE DUE TO DISCREPANCIES BASED ON ACTUAL JOB SITE DIMENSIONS AND CONDITIONS.

REFER TO ARCHITECTURAL OR ENGINEER DRAWINGS FOR COMPLETE AND ACCURATE DIMENSIONS OF BUILDING STRUCTURE.

THESE CONTRACT DOCUMENTS AND THE INFORMATION THEY CONTAIN ARE THE PROPERTY OF FCC COMMERCIAL FURNITURE INC., ROSEBURG, OREGON, 97470.

ALL PREPARED CONTRACT DOCUMENTS MAY NOT BE COPIED, REPRODUCED, USED OR IMPLEMENTED IN ANY WAY, IN PART OR IN WHOLE, WITHOUT THE EXPRESS WRITTEN CONSENT OF FCC COMMERCIAL FURNITURE INC.

ANY UNAUTHORIZED USE OF THESE PLANS WILL RESULT IN PAYMENT DUE FOR SERVICES RENDERED BY FCC COMMERCIAL FURNITURE INC.

ANY DEVIATIONS FROM THESE DRAWINGS FOR ANY REASON SHALL NOT BE DONE WITHOUT CONSENT OF FCC COMMERCIAL FURNITURE INC. IN ADVANCE. IN WRITING. FCC COMMERCIAL FURNITURE IS NOT RESPONSIBLE FOR DEVIATIONS, CHANGES, ADDITIONS, OR DELETIONS NOT REVIEWED AND APPROVED IN ADVANCE BY FCC COMMERCIAL FURNITURE INC.

THESE DOCUMENTS REFLECT SPECIFIC SEATING AND DECOR EQUIPMENT ORDERED OF DATE SHOWN BELOW.

CLIENT:



Burger King #551  
1313 28th. St. SW  
Wyoming, MI 49509  
Decor: Garden Grill  
Building Type: Remodel

CUSTOMER

Factorial Holdings

SHEET TITLE:  
PROJECT  
COVER PAGE

WORK ORDER NUMBER:

FINALS BY:

DRAWN BY:  
Nathan James  
SCALE:

NTS

ORIGINAL DATE:

March 18, 2021

PLOT DATE:

April 14, 2021

PROJECT #:

22113-001

SHEET #:

D0.0

GENERAL NOTES

SHEET D1.0 - SEATING LAYOUT  
FURNITURE COMPONENT, SEATING CAPACITY

SHEET D1.1 - PRELIMINARY METALWORK LAYOUT  
DO NOT CORE DRILL FROM THIS PLAN

SHEET D2.0 THRU D2.2 - INTERIOR BUILDING ELEVATIONS  
INTERIOR WALL CONDITIONS AND FINISHES

SHEET D3.0 THRU D3.1 - DECOR ELEVATIONS / DETAILS  
FCC DECOR ITEMS

SHEET D4.0 - REFLECTED CEILING PLAN  
FOR REFERENCE ONLY, DECOR LIGHTING

SHEET D5.0 - FLOOR TILE PLAN  
MAIN & ACCENT FLOOR TILE LOCATION

SHEET D6.0 - BUILDING FINISH LAYOUT  
BUILDING FINISH LOCATIONS

SHEET D7.0 - G.C. PLAN  
GC BUILD ITEMS AND ELECTRICAL

SHEET D7.1 - WAY FINDING SIGNAGE

SHEET D8.0 THRU D8.3 - DECOR SPECIFICATIONS  
FCC FURNITURE ITEMS

SHEET D8.4 THRU D8.6 - FINISH SPECIFICATIONS  
INTERIOR BUILDING FINISH SPECIFICATIONS

SHEET D9.0 - VERIFICATION PLAN  
NOTE: FILL OUT AND RETURN TO FCC

### PROJECT CONTACTS:

PLEASE CONTACT ONE OF THE FOLLOWING FCC COMMERCIAL FURNITURE TEAM MEMBERS TO ADDRESS CONCERNS YOU MAY HAVE:

FCC COMMERCIAL FURNITURE, INC.  
T. 800.322.7328

DESIGN MANAGER:  
MICKEY HINES  
T. 800.322.7328 EXT. 210  
DRAFTING MANAGER:  
DAVID GALSTER  
T. 800.322.7328 EXT. 226

PROJECT COORDINATOR  
CHANDRA COUNTS  
T. 800.322.7328 EXT. 211

SALESPERSON  
CURTIS TIANO  
T. 507.581.1056

### LEGEND:

REFER TO EACH SHEET FOR ALL NOTES OR CONTRACTOR INFORMATION AND / OR SCHEDULES.

# FCC SEATING / DECOR ELEMENT

# ITEMS NOT BY FCC & BK CODES

**APPROVAL PRINT**  
PLEASE SIGN, DATE AND RETURN TO  
FCC COMMERCIAL FURNITURE INC  
APPROVED: \_\_\_\_\_ DATE: \_\_\_\_\_  
AS NOTED: \_\_\_\_\_ DATED: \_\_\_\_\_  
APPROVED: \_\_\_\_\_ DATE: \_\_\_\_\_  
NOTES:

PROJECT REVISIONS			
DATE	REV. #	DESCRIPTION	INITIALS
03/24/21	△	Checked by Beth.	---
04/09/21	△	Added window on drive thru side of building. Revised seating.	ALM
00/00/00	△	---	---
00/00/00	△	---	---
00/00/00	△	---	---



FCC COMMERCIAL FURNITURE INC.  
8452 OLD HWY 99 N. ROSEBURG, OR 97470 USA  
T: 800.322.7328 | F: 541.673.7441 | WWW.FCCFURN.COM  
DESIGNED AND BUILT IN U.S.A.

PROPERTY OF FCC COMMERCIAL FURNITURE  
THIS IS A FOR DESIGN PURPOSE TO EXPRESS DESIGN CONCEPTS TO THE ARCHITECT, CLIENT, CONTRACTOR AND INSTALLER FOR THE PROJECT SHOWN. THIS DESIGN AND THE CONCEPTS HEREIN SHALL NOT BE ALTERED OR USED AS CONSTRUCTION DOCUMENTS. DO NOT REPRODUCE OR LEND WITHOUT WRITTEN PERMISSION FROM FCC COMMERCIAL FURNITURE INC.

**IMPORTANT**

WRITTEN DIMENSIONS HAVE PRECEDENCE OVER SCALE IN ALL CASES.

DO NOT SCALE OFF PLANS. CONTACT FCC COMMERCIAL FURNITURE'S REPRESENTATIVE TO VERIFY ANY QUESTIONABLE DIMENSIONS AT TELEPHONE # 800.322.7328

THE GENERAL CONTRACTOR MUST VERIFY ALL BUILDING DIMENSIONS, EQUIPMENT, FURNITURE PLACEMENT, UTILITY LOCATIONS, AND CONDITIONS AT THE JOB SITE.

THE GENERAL CONTRACTOR MUST NOTIFY FCC COMMERCIAL FURNITURE OF ALL DISCREPANCIES AND/OR REQUIRED ADJUSTMENTS PRIOR TO STARTING WORK.

FCC COMMERCIAL FURNITURE HAS PREPARED THESE DOCUMENTS AS ACCURATELY AS POSSIBLE WITH THE ARCHITECTURAL INFORMATION PROVIDED. DUE TO LACK OF ACCURATE AND COMPLETE DIMENSIONED ARCHITECTURAL PLANS, OWNER UNDERSTANDS THAT ADJUSTMENTS TO THE FINAL LOCATIONS OF EQUIPMENT AND/OR FURNITURE PLACEMENT MAY BE REQUIRED AT THE OWNER'S EXPENSE DUE TO DISCREPANCIES BASED ON ACTUAL JOB SITE DIMENSIONS AND CONDITIONS.

REFER TO ARCHITECTURAL OR ENGINEER DRAWINGS FOR COMPLETE AND ACCURATE DIMENSIONS OF BUILDING STRUCTURE.

THESE CONTRACT DOCUMENTS AND THE INFORMATION THEY CONTAIN ARE THE PROPERTY OF FCC COMMERCIAL FURNITURE INC., ROSEBURG, OREGON, 97470.

ALL PREPARED CONTRACT DOCUMENTS MAY NOT BE COPIED, REPRODUCED, USED OR IMPLEMENTED IN ANY WAY, IN PART OR IN WHOLE, WITHOUT THE EXPRESS WRITTEN CONSENT OF FCC COMMERCIAL FURNITURE INC.

ANY UNAUTHORIZED USE OF THESE PLANS WILL RESULT IN PAYMENT DUE FOR SERVICES RENDERED BY FCC COMMERCIAL FURNITURE INC.

ANY DEVIATIONS FROM THESE DRAWINGS FOR ANY REASON SHALL NOT BE DONE WITHOUT CONSENT OF FCC COMMERCIAL FURNITURE INC. IN ADVANCE. IN WRITING. FCC COMMERCIAL FURNITURE IS NOT RESPONSIBLE FOR DEVIATIONS, CHANGES, ADDITIONS, OR DELETIONS NOT REVIEWED AND APPROVED IN ADVANCE BY FCC COMMERCIAL FURNITURE INC.

THESE DOCUMENTS REFLECT SPECIFIC SEATING AND DECOR EQUIPMENT ORDERED OF DATE SHOWN BELOW.

CLIENT:



Burger King #551  
1313 28th. St. SW  
Wyoming, MI 49509  
Decor: Garden Grill  
Building Type: Remodel

CUSTOMER  
Factorial Holdings

SHEET TITLE:  
DINING ROOM  
SEATING LAYOUT

WORK ORDER NUMBER:

FINALS BY:

DRAWN BY:  
Nathan James

SCALE:  
3/16" = 1'-0"

ORIGINAL DATE:  
March 18, 2021

PLOT DATE:  
April 14, 2021

PROJECT #:  
**22113-001**

SHEET #:  
**D1.0**

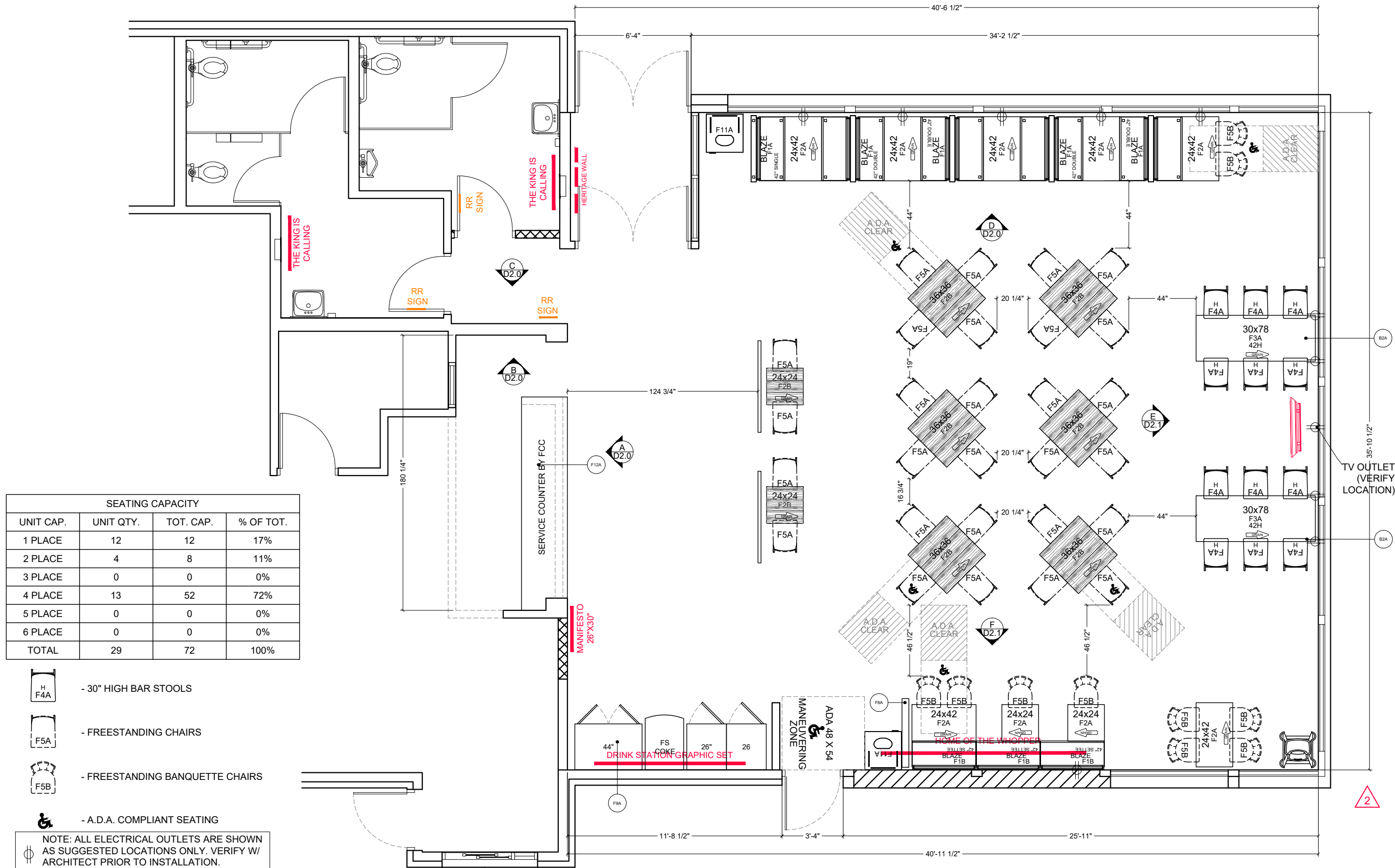

SEATING CAPACITY			
UNIT CAP.	UNIT QTY.	TOT. CAP.	% OF TOT.
1 PLACE	12	12	17%
2 PLACE	4	8	11%
3 PLACE	0	0	0%
4 PLACE	13	52	72%
5 PLACE	0	0	0%
6 PLACE	0	0	0%
TOTAL	29	72	100%

- 30" HIGH BAR STOOLS
- FREESTANDING CHAIRS
- FREESTANDING BANQUETTE CHAIRS
- A.D.A. COMPLIANT SEATING

NOTE: ALL ELECTRICAL OUTLETS ARE SHOWN AS SUGGESTED LOCATIONS ONLY. VERIFY W/ ARCHITECT PRIOR TO INSTALLATION.



FCC COMMERCIAL FURNITURE INC.  
8452 OLD HWY 99 N. ROSEBURG, OR 97470 USA  
T: 800.322.7328 | F: 541.673.7441 | WWW.FCCFURN.COM  
DESIGNED AND BUILT IN U.S.A.

PROPERTY OF FCC COMMERCIAL FURNITURE  
THIS IS A FOR DESIGN PURPOSE TO EXPRESS DESIGN CONCEPTS TO THE ARCHITECT, CLIENT, CONTRACTOR AND INSTALLER FOR THE PROJECT SHOWN. THIS DESIGN AND THE CONCEPTS HEREIN SHALL NOT BE ALTERED OR USED AS CONSTRUCTION DOCUMENTS. DO NOT REPRODUCE OR LEND WITHOUT WRITTEN PERMISSION FROM FCC COMMERCIAL FURNITURE INC.

**IMPORTANT**

WRITTEN DIMENSIONS HAVE PRECEDENCE OVER SCALE IN ALL CASES.

**DO NOT SCALE OFF PLANS.** CONTACT FCC COMMERCIAL FURNITURE'S REPRESENTATIVE TO VERIFY ANY QUESTIONABLE DIMENSIONS AT TELEPHONE # 800.322.7328

THE GENERAL CONTRACTOR MUST VERIFY ALL BUILDING DIMENSIONS, EQUIPMENT, FURNITURE PLACEMENT, UTILITY LOCATIONS, AND CONDITIONS AT THE JOB SITE.

THE GENERAL CONTRACTOR MUST NOTIFY FCC COMMERCIAL FURNITURE OF ALL DISCREPANCIES AND/OR REQUIRED ADJUSTMENTS PRIOR TO STARTING WORK.

FCC COMMERCIAL FURNITURE HAS PREPARED THESE DOCUMENTS AS ACCURATELY AS POSSIBLE WITH THE ARCHITECTURAL INFORMATION PROVIDED. DUE TO LACK OF ACCURATE AND COMPLETE DIMENSIONED ARCHITECTURAL PLANS, OWNER UNDERSTANDS THAT ADJUSTMENTS TO THE FINAL LOCATIONS OF EQUIPMENT AND/OR FURNITURE PLACEMENT MAY BE REQUIRED AT THE OWNER'S EXPENSE DUE TO DISCREPANCIES BASED ON ACTUAL JOB SITE DIMENSIONS AND CONDITIONS.

REFER TO ARCHITECTURAL OR ENGINEER DRAWINGS FOR COMPLETE AND ACCURATE DIMENSIONS OF BUILDING STRUCTURE.

THESE CONTRACT DOCUMENTS AND THE INFORMATION THEY CONTAIN ARE THE PROPERTY OF FCC COMMERCIAL FURNITURE INC., ROSEBURG, OREGON, 97470.

ALL PREPARED CONTRACT DOCUMENTS MAY NOT BE COPIED, REPRODUCED, USED OR IMPLEMENTED IN ANY WAY, IN PART OR IN WHOLE, WITHOUT THE EXPRESS WRITTEN CONSENT OF FCC COMMERCIAL FURNITURE INC.

ANY UNAUTHORIZED USE OF THESE PLANS WILL RESULT IN PAYMENT DUE FOR SERVICES RENDERED BY FCC COMMERCIAL FURNITURE INC.

ANY DEVIATIONS FROM THESE DRAWINGS FOR ANY REASON SHALL NOT BE DONE WITHOUT CONSENT OF FCC COMMERCIAL FURNITURE INC. IN ADVANCE. IN WRITING. FCC COMMERCIAL FURNITURE IS NOT RESPONSIBLE FOR DEVIATIONS, CHANGES, ADDITIONS, OR DELETIONS NOT REVIEWED AND APPROVED IN ADVANCE BY FCC COMMERCIAL FURNITURE INC.

THESE DOCUMENTS REFLECT SPECIFIC SEATING AND DECOR EQUIPMENT ORDERED OF DATE SHOWN BELOW.

CLIENT:



Burger King #551  
1313 28th. St. SW  
Wyoming, MI 49509  
Decor: Garden Grill  
Building Type: Remodel

CUSTOMER  
Factorial Holdings

SHEET TITLE:  
DINING ROOM PRELIM.  
METALWORK LAYOUT

WORK ORDER NUMBER:

FINALS BY:

DRAWN BY:  
Nathan James  
SCALE:

3/16" = 1'-0"

ORIGINAL DATE:  
March 18, 2021

PLOT DATE:  
April 14, 2021

PROJECT #:  
**22113-001**

SHEET #:  
**D1.1**

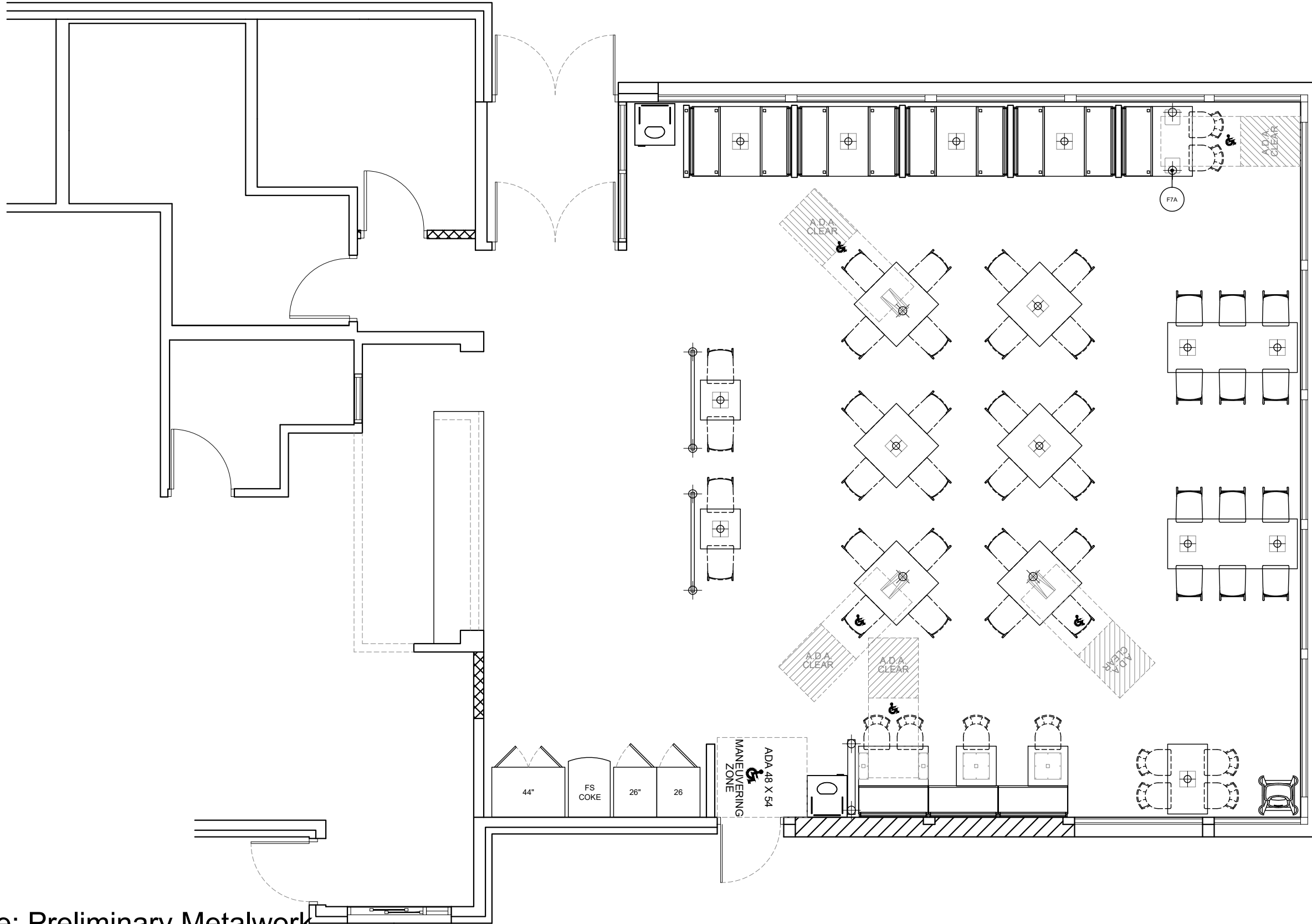

\*Note: Preliminary Metalwork.  
(DO NOT CORE FROM THIS PLAN)



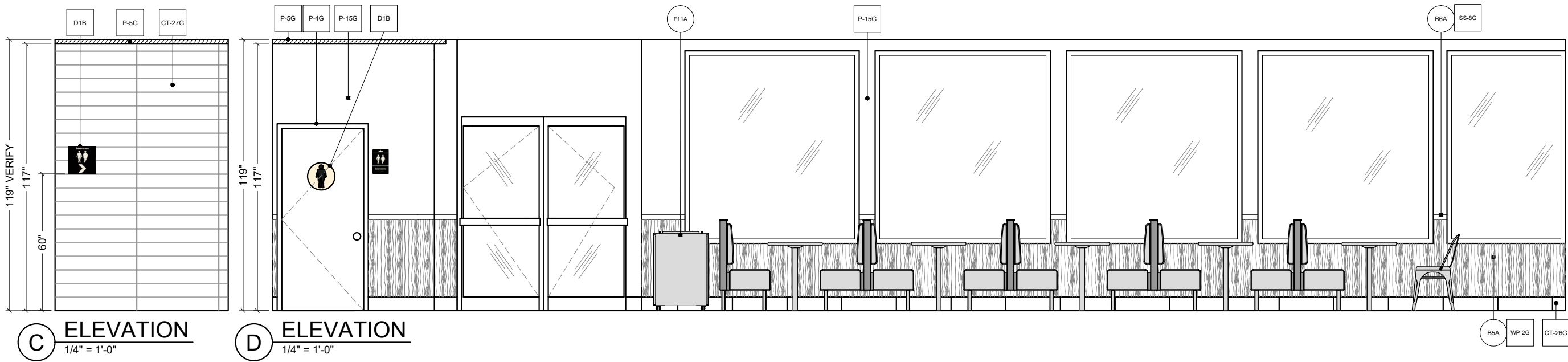
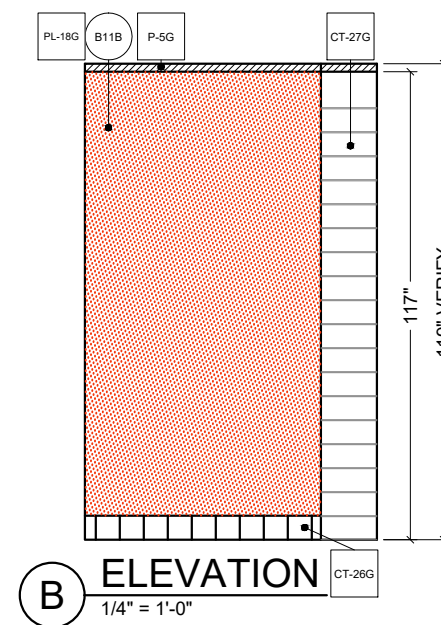
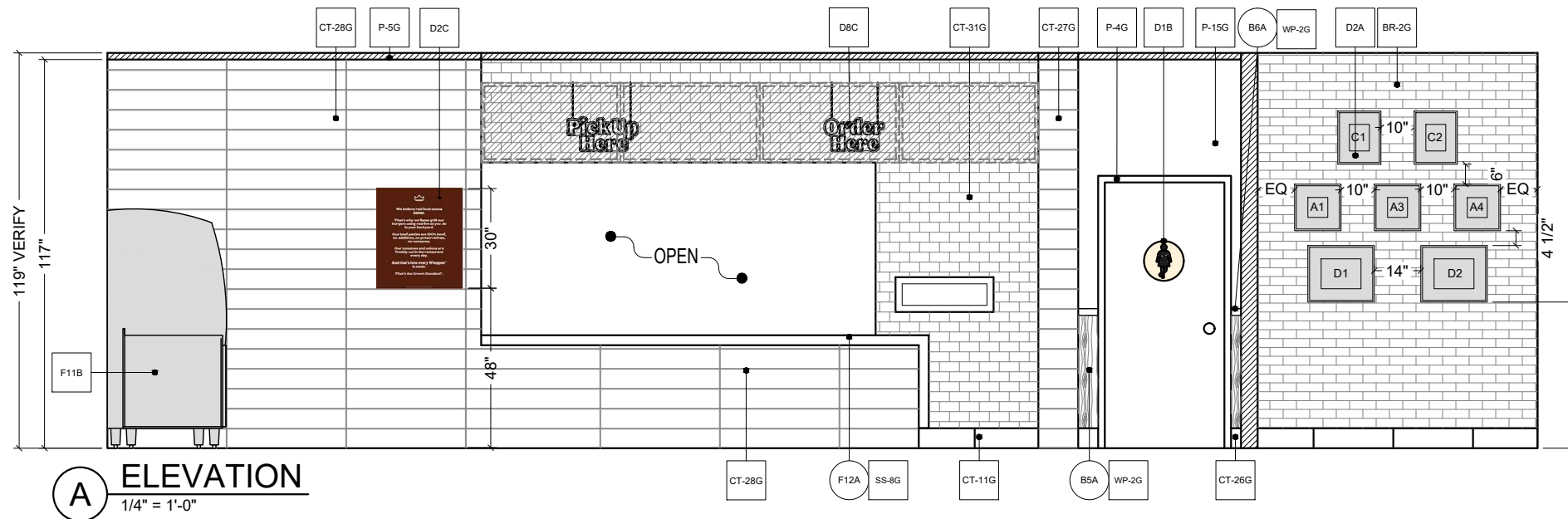

PROPERTY OF FCC COMMERCIAL FURNITURE  
THIS IS A FOR DESIGN PURPOSE TO EXPRESS DESIGN CONCEPTS TO THE ARCHITECT, CLIENT, CONTRACTOR AND INSTALLER FOR THE PROJECT SHOWN. THIS DESIGN AND THE CONCEPTS HEREIN SHALL NOT BE ALTERED OR USED AS CONSTRUCTION DOCUMENTS. DO NOT REPRODUCE OR LEND WITHOUT WRITTEN PERMISSION FROM FCC COMMERCIAL FURNITURE INC.

**IMPORTANT**  
WRITTEN DIMENSIONS HAVE PRECEDENCE OVER SCALE IN ALL CASES.

**DO NOT SCALE OFF PLANS.** CONTACT FCC COMMERCIAL FURNITURE'S REPRESENTATIVE TO VERIFY ANY QUESTIONABLE DIMENSIONS AT TELEPHONE # 800.322.7328

THE GENERAL CONTRACTOR MUST VERIFY ALL BUILDING DIMENSIONS, EQUIPMENT, FURNITURE PLACEMENT, UTILITY LOCATIONS, AND CONDITIONS AT THE JOB SITE.

THE GENERAL CONTRACTOR MUST NOTIFY FCC COMMERCIAL FURNITURE OF ALL DISCREPANCIES AND/OR REQUIRED ADJUSTMENTS PRIOR TO STARTING WORK.

FCC COMMERCIAL FURNITURE HAS PREPARED THESE DOCUMENTS AS ACCURATELY AS POSSIBLE WITH THE ARCHITECTURAL INFORMATION PROVIDED. DUE TO LACK OF ACCURATE AND COMPLETE DIMENSIONED ARCHITECTURAL PLANS, OWNER UNDERSTANDS THAT ADJUSTMENTS TO THE FINAL LOCATIONS OF EQUIPMENT AND/OR FURNITURE PLACEMENT MAY BE REQUIRED AT THE OWNER'S EXPENSE DUE TO DISCREPANCIES BASED ON ACTUAL JOB SITE DIMENSIONS AND CONDITIONS.

REFER TO ARCHITECTURAL OR ENGINEER DRAWINGS FOR COMPLETE AND ACCURATE DIMENSIONS OF BUILDING STRUCTURE.

THESE CONTRACT DOCUMENTS AND THE INFORMATION THEY CONTAIN ARE THE PROPERTY OF FCC COMMERCIAL FURNITURE INC., ROSEBURG, OREGON, 97470.

ALL PREPARED CONTRACT DOCUMENTS MAY NOT BE COPIED, REPRODUCED, USED OR IMPLEMENTED IN ANY WAY, IN PART OR IN WHOLE, WITHOUT THE EXPRESS WRITTEN CONSENT OF FCC COMMERCIAL FURNITURE INC.

ANY UNAUTHORIZED USE OF THESE PLANS WILL RESULT IN PAYMENT DUE FOR SERVICES RENDERED BY FCC COMMERCIAL FURNITURE INC.

ANY DEVIATIONS FROM THESE DRAWINGS FOR ANY REASON SHALL NOT BE DONE WITHOUT CONSENT OF FCC COMMERCIAL FURNITURE INC. IN ADVANCE. IN WRITING. FCC COMMERCIAL FURNITURE IS NOT RESPONSIBLE FOR DEVIATIONS, CHANGES, ADDITIONS, OR DELETIONS NOT REVIEWED AND APPROVED IN ADVANCE BY FCC COMMERCIAL FURNITURE INC.

THESE DOCUMENTS REFLECT SPECIFIC SEATING AND DECOR EQUIPMENT ORDERED OF DATE SHOWN BELOW.



Burger King #551  
1313 28th. St. SW  
Wyoming, MI 49509  
Decor: Garden Grill  
Building Type: Remodel

CUSTOMER  
Factorial Holdings

SHEET TITLE:  
INTERIOR BUILDING  
ELEVATIONS

WORK ORDER NUMBER:

FINALS BY:

DRAWN BY:  
Nathan James  
SCALE:

1/4" = 1'-0"

ORIGINAL DATE:  
March 18, 2021

PLOT DATE:  
April 14, 2021

PROJECT #:  
**22113-001**

SHEET #:  
**D2.0**



FCC COMMERCIAL FURNITURE INC.  
8452 OLD HWY 99 N. ROSEBURG, OR 97470 USA  
T: 800.322.7328 | F: 541.673.7441 | WWW.FCCFURN.COM  
DESIGNED AND BUILT IN U.S.A.

PROPERTY OF FCC COMMERCIAL FURNITURE  
THIS IS A FOR DESIGN PURPOSE TO EXPRESS DESIGN CONCEPTS TO THE ARCHITECT, CLIENT, CONTRACTOR AND INSTALLER FOR THE PROJECT SHOWN. THIS DESIGN AND THE CONCEPTS HEREIN SHALL NOT BE ALTERED OR USED AS CONSTRUCTION DOCUMENTS. DO NOT REPRODUCE OR LEND WITHOUT WRITTEN PERMISSION FROM FCC COMMERCIAL FURNITURE INC.

**IMPORTANT**

WRITTEN DIMENSIONS HAVE PRECEDENCE OVER SCALE IN ALL CASES.

**DO NOT SCALE OFF PLANS.** CONTACT FCC COMMERCIAL FURNITURE'S REPRESENTATIVE TO VERIFY ANY QUESTIONABLE DIMENSIONS AT TELEPHONE # 800.322.7328

THE GENERAL CONTRACTOR MUST VERIFY ALL BUILDING DIMENSIONS, EQUIPMENT, FURNITURE PLACEMENT, UTILITY LOCATIONS, AND CONDITIONS AT THE JOB SITE.  
THE GENERAL CONTRACTOR MUST NOTIFY FCC COMMERCIAL FURNITURE OF ALL DISCREPANCIES AND/OR REQUIRED ADJUSTMENTS PRIOR TO STARTING WORK.

FCC COMMERCIAL FURNITURE HAS PREPARED THESE DOCUMENTS AS ACCURATELY AS POSSIBLE WITH THE ARCHITECTURAL INFORMATION PROVIDED. DUE TO LACK OF ACCURATE AND COMPLETE DIMENSIONED ARCHITECTURAL PLANS, OWNER UNDERSTANDS THAT ADJUSTMENTS TO THE FINAL LOCATIONS OF EQUIPMENT AND/OR FURNITURE PLACEMENT MAY BE REQUIRED AT THE OWNER'S EXPENSE DUE TO DISCREPANCIES BASED ON ACTUAL JOB SITE DIMENSIONS AND CONDITIONS.

REFER TO ARCHITECTURAL OR ENGINEER DRAWINGS FOR COMPLETE AND ACCURATE DIMENSIONS OF BUILDING STRUCTURE.

THESE CONTRACT DOCUMENTS AND THE INFORMATION THEY CONTAIN ARE THE PROPERTY OF FCC COMMERCIAL FURNITURE INC., ROSEBURG, OREGON, 97470.

ALL PREPARED CONTRACT DOCUMENTS MAY NOT BE COPIED, REPRODUCED, USED OR IMPLEMENTED IN ANY WAY, IN PART OR IN WHOLE, WITHOUT THE EXPRESS WRITTEN CONSENT OF FCC COMMERCIAL FURNITURE INC.

ANY UNAUTHORIZED USE OF THESE PLANS WILL RESULT IN PAYMENT DUE FOR SERVICES RENDERED BY FCC COMMERCIAL FURNITURE INC.

ANY DEVIATIONS FROM THESE DRAWINGS FOR ANY REASON SHALL NOT BE DONE WITHOUT CONSENT OF FCC COMMERCIAL FURNITURE INC. IN ADVANCE. IN WRITING, FCC COMMERCIAL FURNITURE IS NOT RESPONSIBLE FOR DEVIATIONS, CHANGES, ADDITIONS, OR DELETIONS NOT REVIEWED AND APPROVED IN ADVANCE BY FCC COMMERCIAL FURNITURE INC.

THESE DOCUMENTS REFLECT SPECIFIC SEATING AND DECOR EQUIPMENT ORDERED OF DATE SHOWN BELOW.

CLIENT:



Burger King #551  
1313 28th. St. SW  
Wyoming, MI 49509  
Decor: Garden Grill  
Building Type: Remodel

CUSTOMER  
Factorial Holdings

SHEET TITLE:  
INTERIOR BUILDING  
ELEVATIONS

WORK ORDER NUMBER:

FINALS BY:

DRAWN BY:  
Nathan James  
SCALE:

1/4" = 1'-0"

ORIGINAL DATE:  
March 18, 2021

PLOT DATE:  
April 14, 2021

PROJECT #:  
**22113-001**

SHEET #:  
**D2.1**

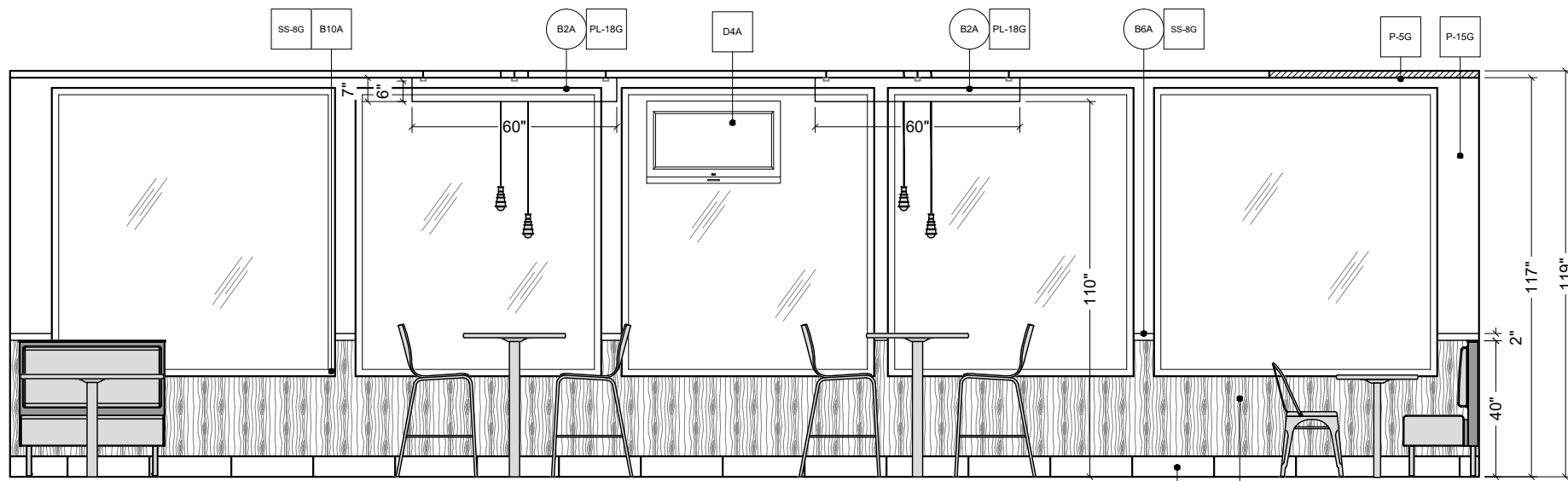

**E** ELEVATION  
1/4" = 1'-0"

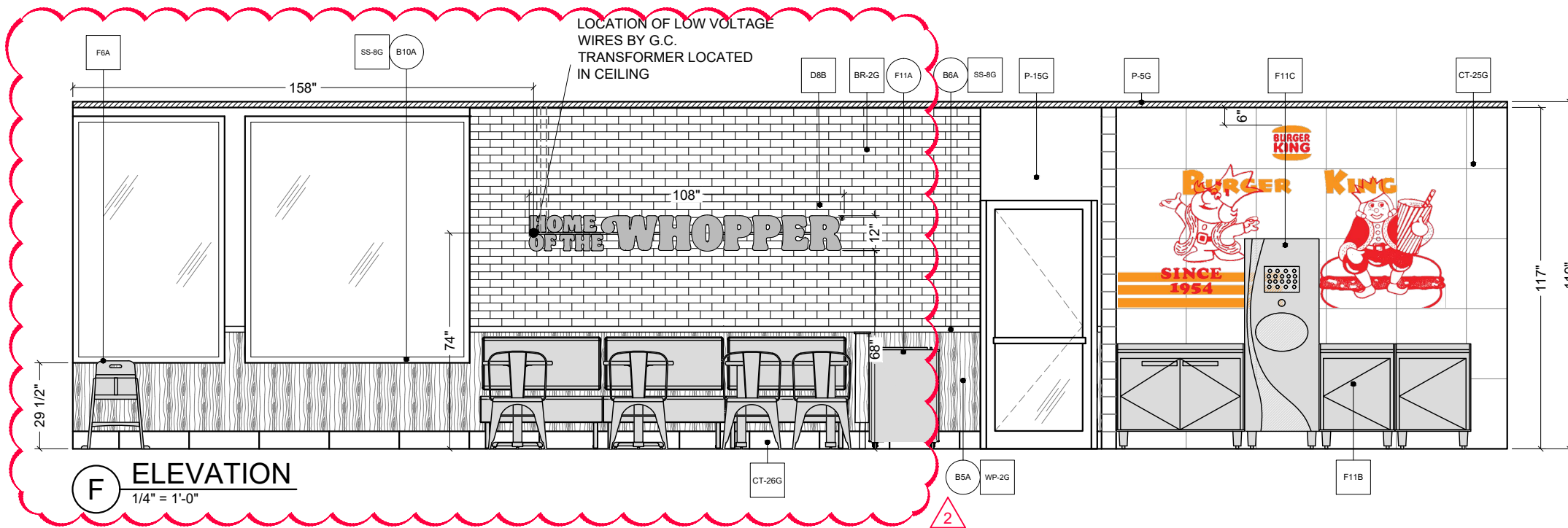

**F** ELEVATION  
1/4" = 1'-0"



FCC COMMERCIAL FURNITURE INC.  
8452 OLD HWY 99 N. ROSEBURG, OR 97470 USA  
T: 800.322.7328 | F: 541.673.7441 | WWW.FCCFURN.COM  
DESIGNED AND BUILT IN U.S.A.

PROPERTY OF FCC COMMERCIAL FURNITURE  
THIS IS A FOR DESIGN PURPOSE TO EXPRESS DESIGN CONCEPTS TO THE ARCHITECT, CLIENT, CONTRACTOR AND INSTALLER FOR THE PROJECT SHOWN. THIS DESIGN AND THE CONCEPTS HEREIN SHALL NOT BE ALTERED OR USED AS CONSTRUCTION DOCUMENTS. DO NOT REPRODUCE OR LEND WITHOUT WRITTEN PERMISSION FROM FCC COMMERCIAL FURNITURE INC.

**IMPORTANT**

WRITTEN DIMENSIONS HAVE PRECEDENCE OVER SCALE IN ALL CASES.

**DO NOT SCALE OFF PLANS.** CONTACT FCC COMMERCIAL FURNITURE'S REPRESENTATIVE TO VERIFY ANY QUESTIONABLE DIMENSIONS AT TELEPHONE # 800.322.7328

THE GENERAL CONTRACTOR MUST VERIFY ALL BUILDING DIMENSIONS, EQUIPMENT, FURNITURE PLACEMENT, UTILITY LOCATIONS, AND CONDITIONS AT THE JOB SITE.

THE GENERAL CONTRACTOR MUST NOTIFY FCC COMMERCIAL FURNITURE OF ALL DISCREPANCIES AND/OR REQUIRED ADJUSTMENTS PRIOR TO STARTING WORK.

FCC COMMERCIAL FURNITURE HAS PREPARED THESE DOCUMENTS AS ACCURATELY AS POSSIBLE WITH THE ARCHITECTURAL INFORMATION PROVIDED. DUE TO LACK OF ACCURATE AND COMPLETE DIMENSIONED ARCHITECTURAL PLANS, OWNER UNDERSTANDS THAT ADJUSTMENTS TO THE FINAL LOCATIONS OF EQUIPMENT AND/OR FURNITURE PLACEMENT MAY BE REQUIRED AT THE OWNER'S EXPENSE DUE TO DISCREPANCIES BASED ON ACTUAL JOB SITE DIMENSIONS AND CONDITIONS.

REFER TO ARCHITECTURAL OR ENGINEER DRAWINGS FOR COMPLETE AND ACCURATE DIMENSIONS OF BUILDING STRUCTURE.

THESE CONTRACT DOCUMENTS AND THE INFORMATION THEY CONTAIN ARE THE PROPERTY OF FCC COMMERCIAL FURNITURE INC., ROSEBURG, OREGON, 97470.

ALL PREPARED CONTRACT DOCUMENTS MAY NOT BE COPIED, REPRODUCED, USED OR IMPLEMENTED IN ANY WAY, IN PART OR IN WHOLE, WITHOUT THE EXPRESS WRITTEN CONSENT OF FCC COMMERCIAL FURNITURE INC.

ANY UNAUTHORIZED USE OF THESE PLANS WILL RESULT IN PAYMENT DUE FOR SERVICES RENDERED BY FCC COMMERCIAL FURNITURE INC.

ANY DEVIATIONS FROM THESE DRAWINGS FOR ANY REASON SHALL NOT BE DONE WITHOUT CONSENT OF FCC COMMERCIAL FURNITURE INC. IN WRITING. FCC COMMERCIAL FURNITURE IS NOT RESPONSIBLE FOR DEVIATIONS, CHANGES, ADDITIONS, OR DELETIONS NOT REVIEWED AND APPROVED IN ADVANCE BY FCC COMMERCIAL FURNITURE INC.

THESE DOCUMENTS REFLECT SPECIFIC SEATING AND DECOR EQUIPMENT ORDERED OF DATE SHOWN BELOW.

CLIENT:



Burger King #551  
1313 28th. St. SW  
Wyoming, MI 49509  
Decor: Garden Grill  
Building Type: Remodel

CUSTOMER  
Factorial Holdings

SHEET TITLE:  
INTERIOR BUILDING  
ELEVATIONS

WORK ORDER NUMBER:

FINALS BY:

DRAWN BY:  
Nathan James  
SCALE:

1/4" = 1'-0"

ORIGINAL DATE:  
March 18, 2021

PLOT DATE:  
April 14, 2021

PROJECT #:  
**22113-001**

SHEET #:  
**D2.2**

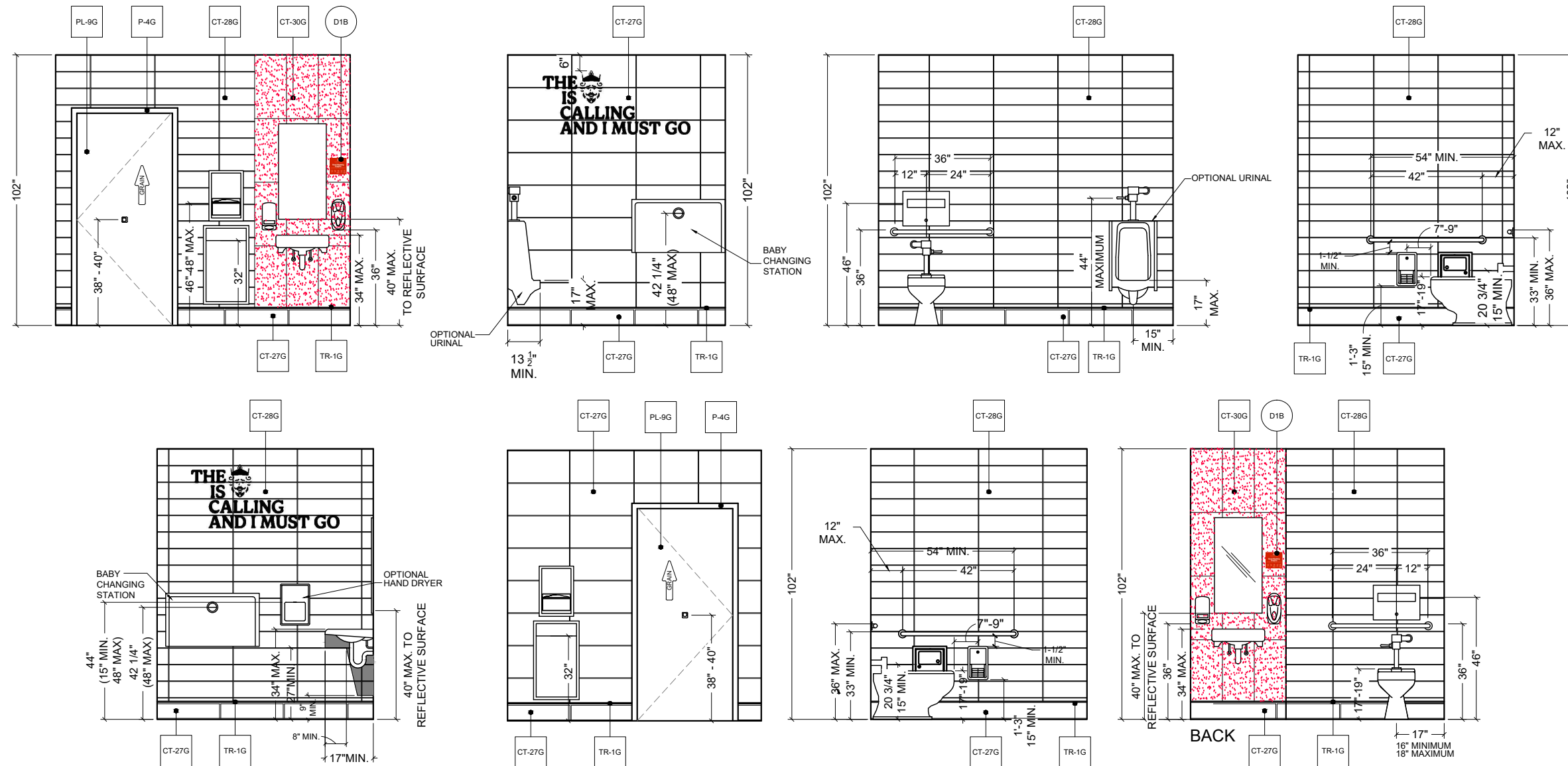

**TYPICAL RESTROOM FINISH ELEVATIONS**  
RE : WALL FINISH PLAN

NOTE:  
REFER TO 20/20 GARDEN GRILL DECOR GUIDELINES  
FOUND AT DESIGNWITHBK.COM (INTERIOR DESIGN  
GUIDELINES) FOR REQUIRED RESTROOM GRAPHICS.

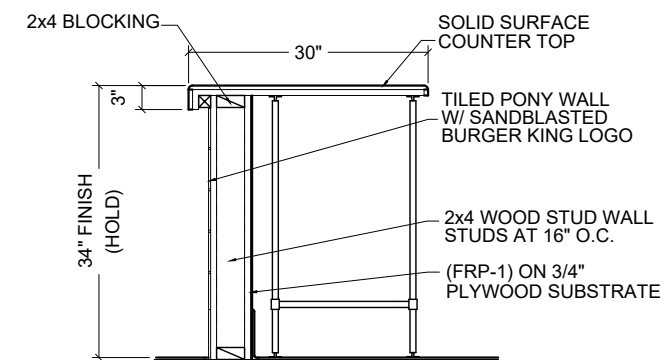

**1 SECTION AT SERVICE COUNTER**  
N.T.S.

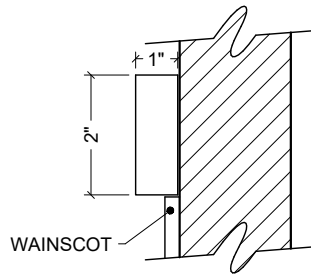

**2 SECTION AT CHAIR RAIL**  
N.T.S.

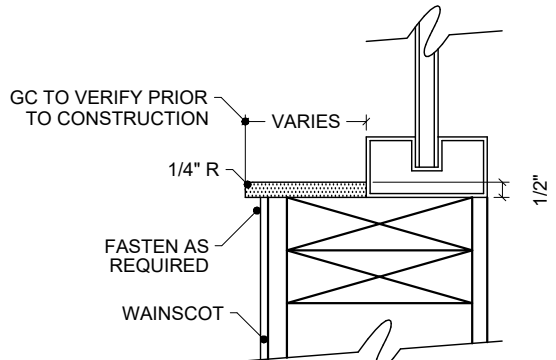

**3 SECTION AT WINDOW SILLS**  
N.T.S.



FCC COMMERCIAL FURNITURE INC.  
8452 OLD HWY 99 N. ROSEBURG, OR 97470 USA  
T: 800.322.7328 | F: 541.673.7441 | WWW.FCCFURN.COM  
DESIGNED AND BUILT IN U.S.A.

PROPERTY OF FCC COMMERCIAL FURNITURE  
THIS IS A FOR DESIGN PURPOSE TO EXPRESS DESIGN CONCEPTS TO THE ARCHITECT, CLIENT, CONTRACTOR AND INSTALLER FOR THE PROJECT SHOWN. THIS DESIGN AND THE CONCEPTS HEREIN SHALL NOT BE ALTERED OR USED AS CONSTRUCTION DOCUMENTS. DO NOT REPRODUCE OR LEND WITHOUT WRITTEN PERMISSION FROM FCC COMMERCIAL FURNITURE INC.

**IMPORTANT**

WRITTEN DIMENSIONS HAVE PRECEDENCE OVER SCALE IN ALL CASES.

**DO NOT SCALE OFF PLANS.** CONTACT FCC COMMERCIAL FURNITURE'S REPRESENTATIVE TO VERIFY ANY QUESTIONABLE DIMENSIONS AT TELEPHONE # 800.322.7328

THE GENERAL CONTRACTOR MUST VERIFY ALL BUILDING DIMENSIONS, EQUIPMENT, FURNITURE PLACEMENT, UTILITY LOCATIONS, AND CONDITIONS AT THE JOB SITE.

THE GENERAL CONTRACTOR MUST NOTIFY FCC COMMERCIAL FURNITURE OF ALL DISCREPANCIES AND/OR REQUIRED ADJUSTMENTS PRIOR TO STARTING WORK.

FCC COMMERCIAL FURNITURE HAS PREPARED THESE DOCUMENTS AS ACCURATELY AS POSSIBLE WITH THE ARCHITECTURAL INFORMATION PROVIDED. DUE TO LACK OF ACCURATE AND COMPLETE DIMENSIONED ARCHITECTURAL PLANS, OWNER UNDERSTANDS THAT ADJUSTMENTS TO THE FINAL LOCATIONS OF EQUIPMENT AND/OR FURNITURE PLACEMENT MAY BE REQUIRED AT THE OWNER'S EXPENSE DUE TO DISCREPANCIES BASED ON ACTUAL JOB SITE DIMENSIONS AND CONDITIONS.

REFER TO ARCHITECTURAL OR ENGINEER DRAWINGS FOR COMPLETE AND ACCURATE DIMENSIONS OF BUILDING STRUCTURE.

THESE CONTRACT DOCUMENTS AND THE INFORMATION THEY CONTAIN ARE THE PROPERTY OF FCC COMMERCIAL FURNITURE INC., ROSEBURG, OREGON, 97470.

ALL PREPARED CONTRACT DOCUMENTS MAY NOT BE COPIED, REPRODUCED, USED OR IMPLEMENTED IN ANY WAY, IN PART OR IN WHOLE, WITHOUT THE EXPRESS WRITTEN CONSENT OF FCC COMMERCIAL FURNITURE INC.

ANY UNAUTHORIZED USE OF THESE PLANS WILL RESULT IN PAYMENT DUE FOR SERVICES RENDERED BY FCC COMMERCIAL FURNITURE INC.

ANY DEVIATIONS FROM THESE DRAWINGS FOR ANY REASON SHALL NOT BE DONE WITHOUT CONSENT OF FCC COMMERCIAL FURNITURE INC. IN WRITING. FCC COMMERCIAL FURNITURE IS NOT RESPONSIBLE FOR DEVIATIONS, CHANGES, ADDITIONS, OR DELETIONS NOT REVIEWED AND APPROVED IN ADVANCE BY FCC COMMERCIAL FURNITURE INC.

THESE DOCUMENTS REFLECT SPECIFIC SEATING AND DECOR EQUIPMENT ORDERED OF DATE SHOWN BELOW.

CLIENT:



Burger King #551  
1313 28th. St. SW  
Wyoming, MI 49509  
Decor: Garden Grill  
Building Type: Remodel

CUSTOMER  
Factorial Holdings

SHEET TITLE:  
DECOR  
ELEVATIONS

WORK ORDER NUMBER:

FINALS BY:

DRAWN BY:  
Nathan James  
SCALE:

1/4" = 1'-0"

ORIGINAL DATE:  
March 18, 2021

PLOT DATE:  
April 14, 2021

PROJECT #:

**22113-001**

SHEET #:

**D3.0**

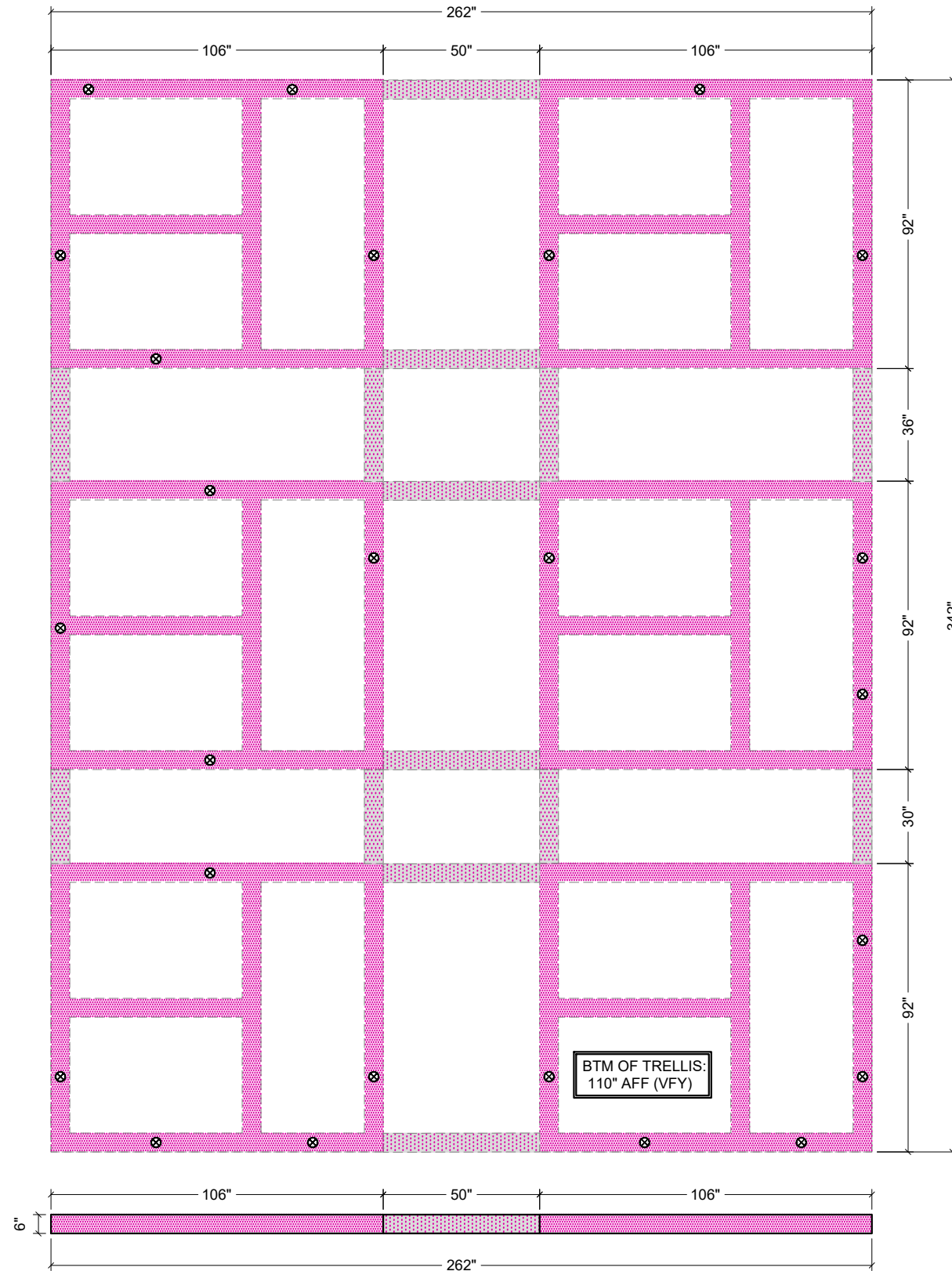

**A** TRELLIS SOFFIT DETAIL  
1/4" = 1'-0"

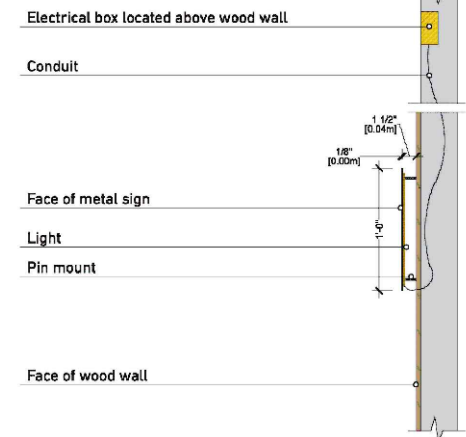

**HOTW Diagram**

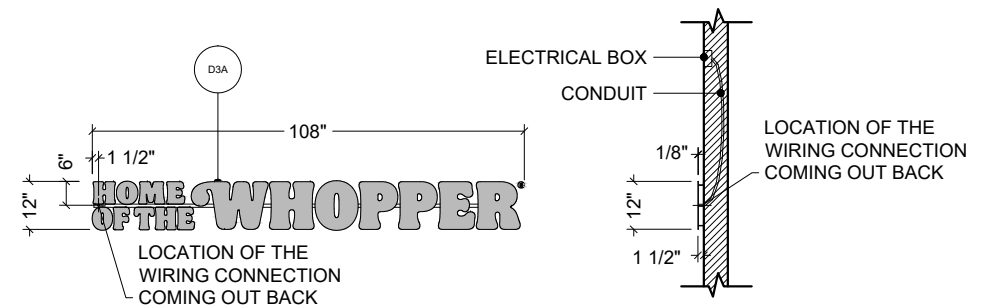

**B** DETAIL - HOME OF THE WHOPPER - BACKLIT  
1/4" = 1'-0"



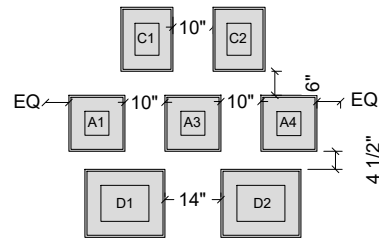

MEDIUM SIZE WALL(7'-0")

**C** HERITAGE WALL DETAIL  
1/4" = 1'-0"

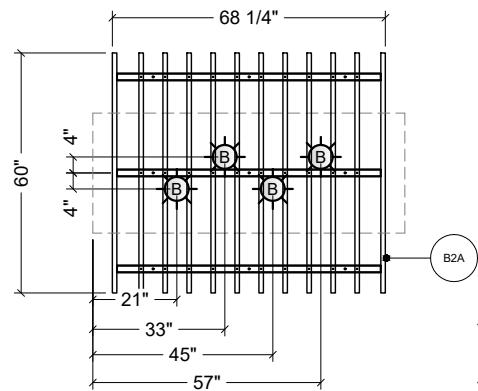

PLAN VIEW

-SIDE 1 FINISH: LAMINATE, NEVAMAR WZ2001T SANTA ROSA PLUM  
-SIDE 2 FINISH: LAMINATE, NEVAMAR SO3300 SD, CAFE SIENNA

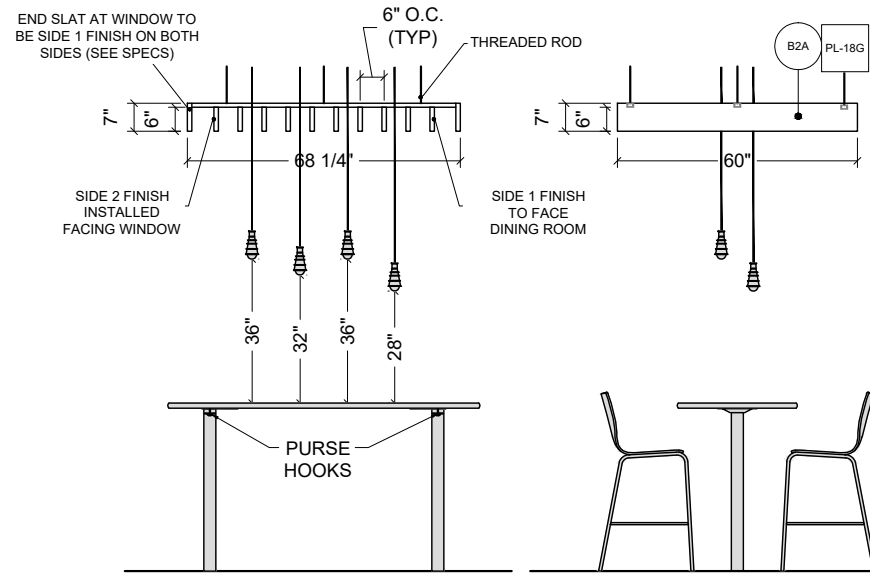

SIDE VIEW WINDOW

END VIEW DINING ROOM

**G** DETAIL  
1/4" = 1'-0"  
ELEVATION OCCURS (-) TIMES

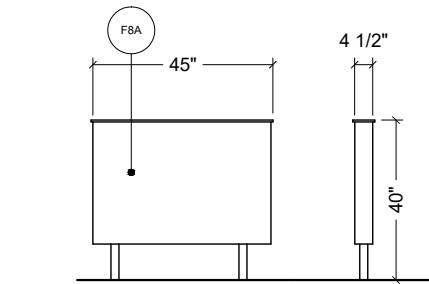

**I** ELEVATION  
1/4" = 1'-0"

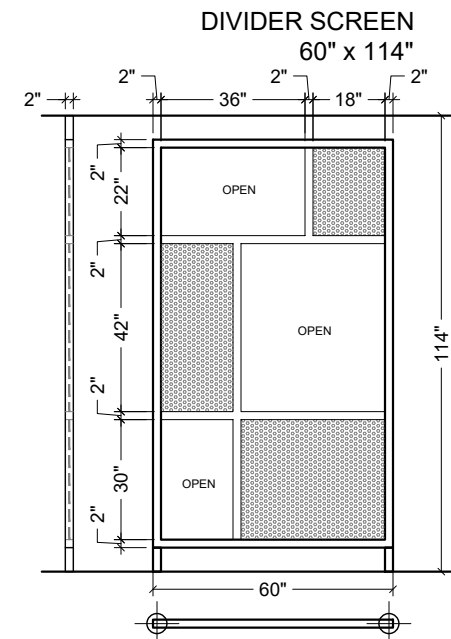

**J** DETAIL  
1/4" = 1'-0"  
ELEVATION OCCURS (2) TIMES

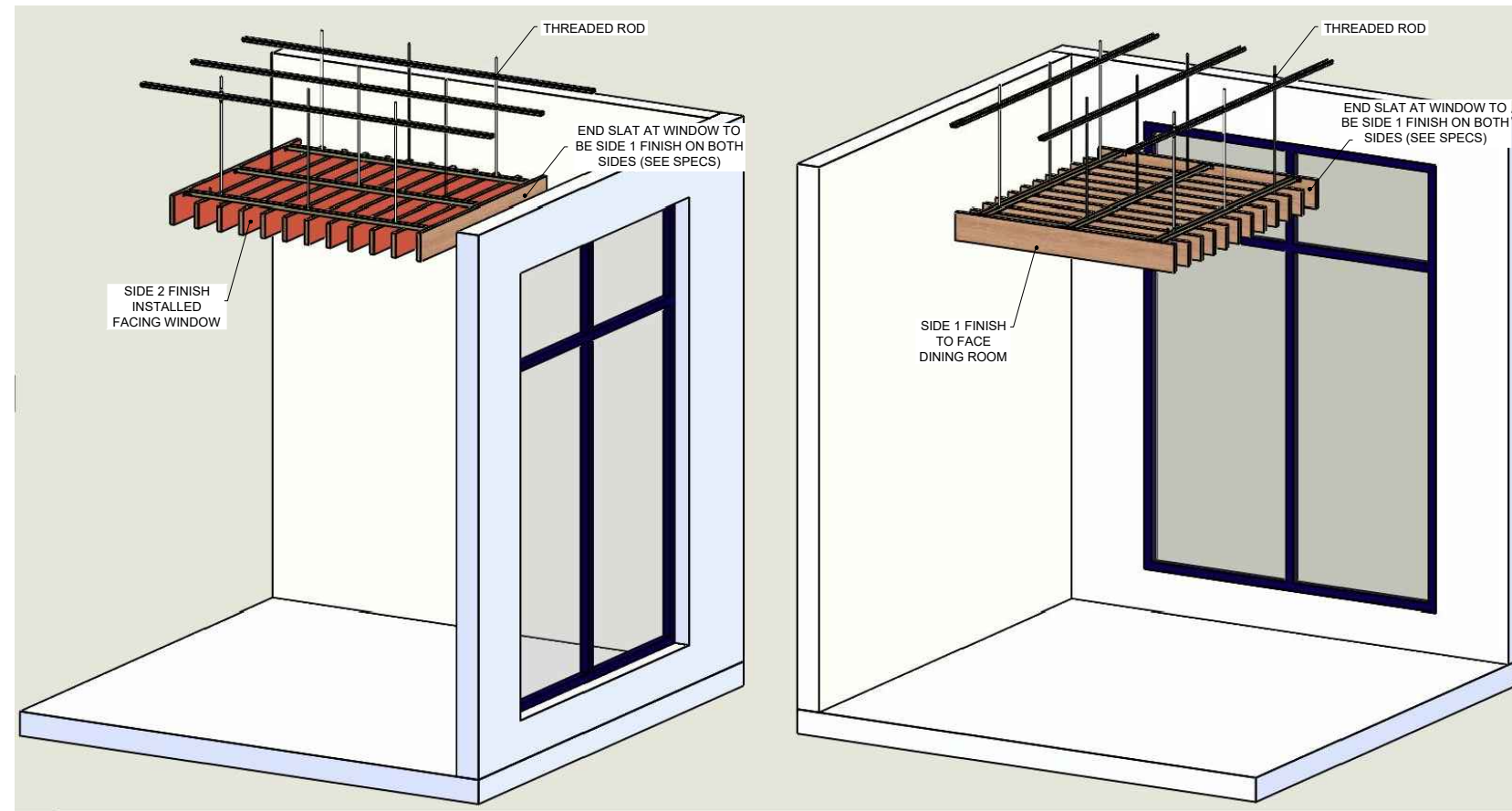

**H** SLAT SOFFIT ORIENTATION  
1/4" = 1'-0"



FCC COMMERCIAL FURNITURE INC.  
8452 OLD HWY 99 N. ROSEBURG, OR 97470 USA  
T: 800.322.7328 | F: 541.673.7441 | WWW.FCCFURN.COM  
DESIGNED AND BUILT IN U.S.A.

PROPERTY OF FCC COMMERCIAL FURNITURE  
THIS IS A FOR DESIGN PURPOSE TO EXPRESS DESIGN CONCEPTS TO THE ARCHITECT, CLIENT, CONTRACTOR AND INSTALLER FOR THE PROJECT SHOWN. THIS DESIGN AND THE CONCEPTS HEREIN SHALL NOT BE ALTERED OR USED AS CONSTRUCTION DOCUMENTS. DO NOT REPRODUCE OR LEND WITHOUT WRITTEN PERMISSION FROM FCC COMMERCIAL FURNITURE INC.

**IMPORTANT**

WRITTEN DIMENSIONS HAVE PRECEDENCE OVER SCALE IN ALL CASES.

**DO NOT SCALE OFF PLANS.** CONTACT FCC COMMERCIAL FURNITURE'S REPRESENTATIVE TO VERIFY ANY QUESTIONABLE DIMENSIONS AT TELEPHONE # 800.322.7328

THE GENERAL CONTRACTOR MUST VERIFY ALL BUILDING DIMENSIONS, EQUIPMENT, FURNITURE PLACEMENT, UTILITY LOCATIONS, AND CONDITIONS AT THE JOB SITE.

THE GENERAL CONTRACTOR MUST NOTIFY FCC COMMERCIAL FURNITURE OF ALL DISCREPANCIES AND/OR REQUIRED ADJUSTMENTS PRIOR TO STARTING WORK.

FCC COMMERCIAL FURNITURE HAS PREPARED THESE DOCUMENTS AS ACCURATELY AS POSSIBLE WITH THE ARCHITECTURAL INFORMATION PROVIDED. DUE TO LACK OF ACCURATE AND COMPLETE DIMENSIONED ARCHITECTURAL PLANS, OWNER UNDERSTANDS THAT ADJUSTMENTS TO THE FINAL LOCATIONS OF EQUIPMENT AND/OR FURNITURE PLACEMENT MAY BE REQUIRED AT THE OWNER'S EXPENSE DUE TO DISCREPANCIES BASED ON ACTUAL JOB SITE DIMENSIONS AND CONDITIONS.

REFER TO ARCHITECTURAL OR ENGINEER DRAWINGS FOR COMPLETE AND ACCURATE DIMENSIONS OF BUILDING STRUCTURE.

THESE CONTRACT DOCUMENTS AND THE INFORMATION THEY CONTAIN ARE THE PROPERTY OF FCC COMMERCIAL FURNITURE INC., ROSEBURG, OREGON, 97470.

ALL PREPARED CONTRACT DOCUMENTS MAY NOT BE COPIED, REPRODUCED, USED OR IMPLEMENTED IN ANY WAY, IN PART OR IN WHOLE, WITHOUT THE EXPRESS WRITTEN CONSENT OF FCC COMMERCIAL FURNITURE INC.

ANY UNAUTHORIZED USE OF THESE PLANS WILL RESULT IN PAYMENT DUE FOR SERVICES RENDERED BY FCC COMMERCIAL FURNITURE INC.

ANY DEVIATIONS FROM THESE DRAWINGS FOR ANY REASON SHALL NOT BE DONE WITHOUT CONSENT OF FCC COMMERCIAL FURNITURE INC. IN ADVANCE. IN WRITING. FCC COMMERCIAL FURNITURE IS NOT RESPONSIBLE FOR DEVIATIONS, CHANGES, ADDITIONS, OR DELETIONS NOT REVIEWED AND APPROVED IN ADVANCE BY FCC COMMERCIAL FURNITURE INC.

THESE DOCUMENTS REFLECT SPECIFIC SEATING AND DECOR EQUIPMENT ORDERED OF DATE SHOWN BELOW.

CLIENT:



Burger King #551  
1313 28th. St. SW  
Wyoming, MI 49509  
Decor: Garden Grill  
Building Type: Remodel

CUSTOMER  
Factorial Holdings

SHEET TITLE:  
DECOR  
ELEVATIONS

WORK ORDER NUMBER:

FINALS BY:

DRAWN BY:  
Nathan James  
SCALE:

1/4" = 1'-0"

ORIGINAL DATE:  
March 18, 2021

PLOT DATE:  
April 14, 2021

PROJECT #:  
**22113-001**

SHEET #:

**D3.1**





FCC COMMERCIAL FURNITURE INC.  
8452 OLD HWY 99 N. ROSEBURG, OR 97470 USA  
T. 800.322.7328 | F. 541.673.7441 | WWW.FCCFURN.COM  
DESIGNED AND BUILT IN U.S.A.

PROPERTY OF FCC COMMERCIAL FURNITURE  
THIS IS A FOR DESIGN PURPOSE TO EXPRESS DESIGN  
CONCEPTS TO THE ARCHITECT, CLIENT, CONTRACTOR  
AND INSTALLER FOR THE PROJECT SHOWN. THIS DESIGN  
AND THE CONCEPTS HEREIN SHALL  
NOT BE ALTERED OR USED AS CONSTRUCTION  
DOCUMENTS. DO NOT REPRODUCE OR LEND WITHOUT  
WRITTEN PERMISSION FROM FCC COMMERCIAL  
FURNITURE INC.

**IMPORTANT**

WRITTEN DIMENSIONS HAVE PRECEDENCE OVER SCALE  
IN ALL CASES.

**DO NOT SCALE OFF PLANS.** CONTACT FCC COMMERCIAL  
FURNITURE'S REPRESENTATIVE TO VERIFY ANY  
QUESTIONABLE DIMENSIONS AT TELEPHONE #  
800.322.7328

THE GENERAL CONTRACTOR MUST VERIFY ALL BUILDING  
DIMENSIONS, EQUIPMENT, FURNITURE PLACEMENT,  
UTILITY LOCATIONS, AND CONDITIONS AT THE JOB SITE.

THE GENERAL CONTRACTOR MUST NOTIFY FCC  
COMMERCIAL FURNITURE OF ALL DISCREPANCIES  
AND/OR REQUIRED ADJUSTMENTS PRIOR TO STARTING  
WORK.

FCC COMMERCIAL FURNITURE HAS PREPARED THESE  
DOCUMENTS AS ACCURATELY AS POSSIBLE WITH THE  
ARCHITECTURAL INFORMATION PROVIDED. DUE TO LACK  
OF ACCURATE AND COMPLETE DIMENSIONED  
ARCHITECTURAL PLANS, OWNER UNDERSTANDS THAT  
ADJUSTMENTS TO THE FINAL LOCATIONS OF EQUIPMENT  
AND/OR FURNITURE PLACEMENT MAY BE REQUIRED AT  
THE OWNER'S EXPENSE DUE TO DISCREPANCIES BASED  
ON ACTUAL JOB SITE DIMENSIONS AND CONDITIONS.

REFER TO ARCHITECTURAL OR ENGINEER DRAWINGS  
FOR COMPLETE AND ACCURATE DIMENSIONS OF  
BUILDING STRUCTURE.

THESE CONTRACT DOCUMENTS AND THE INFORMATION  
THEY CONTAIN ARE THE PROPERTY OF FCC COMMERCIAL  
FURNITURE INC., ROSEBURG, OREGON, 97470.

ALL PREPARED CONTRACT DOCUMENTS MAY NOT BE  
COPIED, REPRODUCED, USED OR IMPLEMENTED IN ANY  
WAY, IN PART OR IN WHOLE, WITHOUT THE EXPRESS  
WRITTEN CONSENT OF FCC COMMERCIAL FURNITURE INC.

ANY UNAUTHORIZED USE OF THESE PLANS WILL RESULT  
IN PAYMENT DUE FOR SERVICES RENDERED BY FCC  
COMMERCIAL FURNITURE INC.

ANY DEVIATIONS FROM THESE DRAWINGS FOR ANY  
REASON SHALL NOT BE DONE WITHOUT CONSENT OF FCC  
COMMERCIAL FURNITURE INC. IN ADVANCE. IN WRITING.  
FCC COMMERCIAL FURNITURE IS NOT RESPONSIBLE FOR  
DEVIATIONS, CHANGES, ADDITIONS, OR DELETIONS NOT  
REVIEWED AND APPROVED IN ADVANCE BY FCC  
COMMERCIAL FURNITURE INC.

THESE DOCUMENTS REFLECT SPECIFIC SEATING AND  
DECOR EQUIPMENT ORDERED OF DATE SHOWN BELOW.

CLIENT:



Burger King #551  
1313 28th. St. SW  
Wyoming, MI 49509  
Decor: Garden Grill  
Building Type: Remodel

CUSTOMER  
Factorial Holdings

SHEET TITLE:  
DINING ROOM  
REFLECTED CEILING PLAN  
WORK ORDER NUMBER:

FINALS BY:

DRAWN BY:  
Nathan James  
SCALE:

3/16" = 1'-0"

ORIGINAL DATE:  
March 18, 2021

PLOT DATE:  
April 14, 2021

PROJECT #:  
**22113-001**

SHEET #:  
**D4.0**

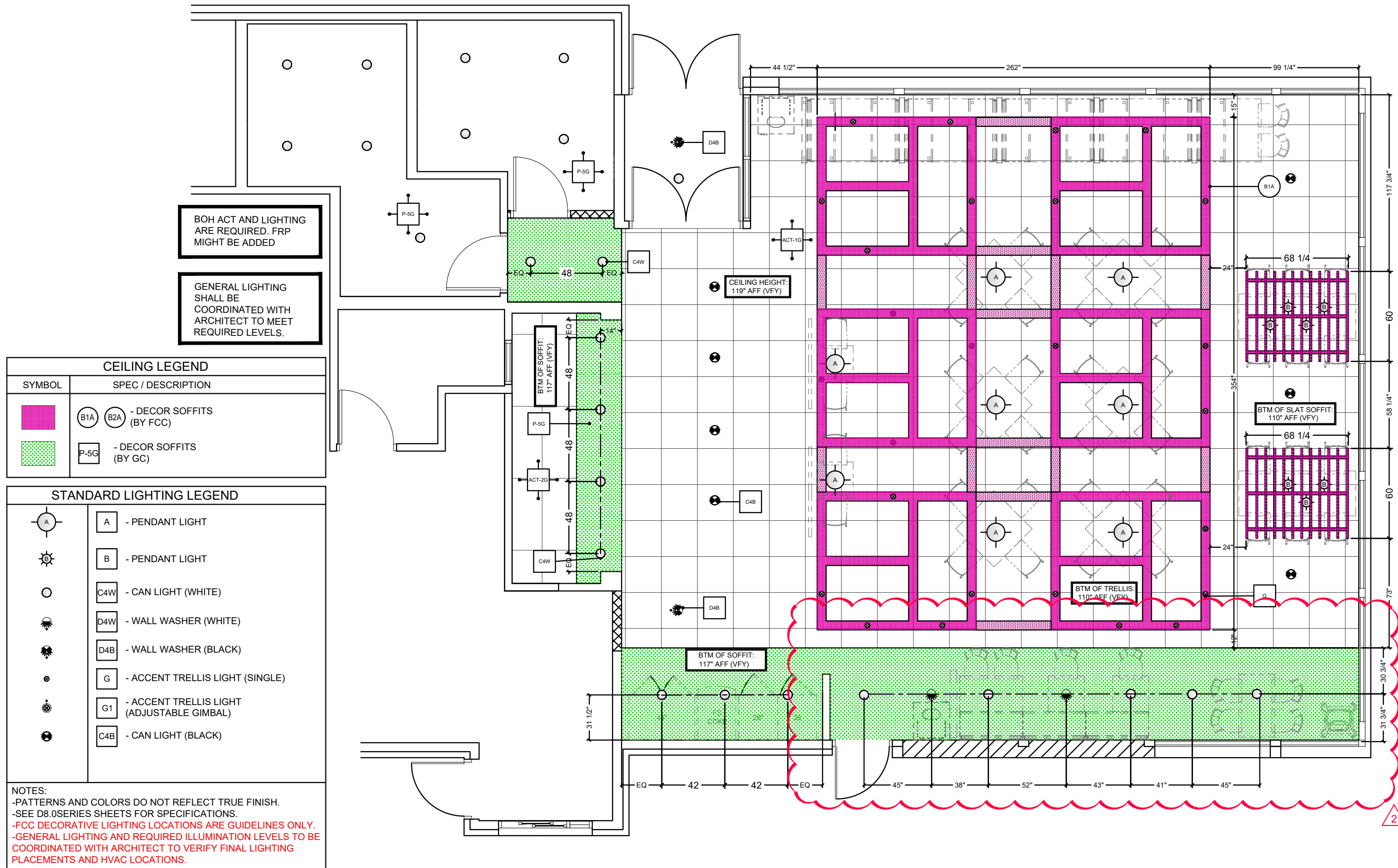

BOH ACT AND LIGHTING  
ARE REQUIRED. FRP  
MIGHT BE ADDED

GENERAL LIGHTING  
SHALL BE  
COORDINATED WITH  
ARCHITECT TO MEET  
REQUIRED LEVELS.

CEILING LEGEND	
SYMBOL	SPEC / DESCRIPTION
	B1A B2A - DECOR SOFFITS (BY FCC)
	P-5G - DECOR SOFFITS (BY GC)

STANDARD LIGHTING LEGEND	
	A - PENDANT LIGHT
	B - PENDANT LIGHT
	C4W - CAN LIGHT (WHITE)
	D4W - WALL WASHER (WHITE)
	D4B - WALL WASHER (BLACK)
	G - ACCENT TRELLIS LIGHT (SINGLE)
	G1 - ACCENT TRELLIS LIGHT (ADJUSTABLE GIMBAL)
	C4B - CAN LIGHT (BLACK)

NOTES:  
-PATTERNS AND COLORS DO NOT REFLECT TRUE FINISH.  
-SEE D8.0SERIES SHEETS FOR SPECIFICATIONS.  
-FCC DECORATIVE LIGHTING LOCATIONS ARE GUIDELINES ONLY.  
-GENERAL LIGHTING AND REQUIRED ILLUMINATION LEVELS TO BE  
COORDINATED WITH ARCHITECT TO VERIFY FINAL LIGHTING  
PLACEMENTS AND HVAC LOCATIONS.

NOTE:  
 -GENERAL CONTRACTOR IS RESPONSIBLE FOR  
 SUPPLYING AND INSTALLING ALL BACK OF  
 HOUSE TILE. REFER TO ARCHITECTURAL PLAN  
 SET FOR FULL KITCHEN PLANS.

PROPERTY OF FCC COMMERCIAL FURNITURE  
 THIS IS A FOR DESIGN PURPOSE TO EXPRESS DESIGN  
 CONCEPTS TO THE ARCHITECT, CLIENT, CONTRACTOR  
 AND INSTALLER FOR THE PROJECT SHOWN. THIS DESIGN  
 AND THE CONCEPTS HEREIN SHALL  
 NOT BE ALTERED OR USED AS CONSTRUCTION  
 DOCUMENTS. DO NOT REPRODUCE OR LEND WITHOUT  
 WRITTEN PERMISSION FROM FCC COMMERCIAL  
 FURNITURE INC.

**IMPORTANT**

WRITTEN DIMENSIONS HAVE PRECEDENCE OVER SCALE  
 IN ALL CASES.

**DO NOT SCALE OFF PLANS.** CONTACT FCC COMMERCIAL  
 FURNITURE'S REPRESENTATIVE TO VERIFY ANY  
 QUESTIONABLE DIMENSIONS AT TELEPHONE #  
 800.322.7328

THE GENERAL CONTRACTOR MUST VERIFY ALL BUILDING  
 DIMENSIONS, EQUIPMENT, FURNITURE PLACEMENT,  
 UTILITY LOCATIONS, AND CONDITIONS AT THE JOB SITE.

THE GENERAL CONTRACTOR MUST NOTIFY FCC  
 COMMERCIAL FURNITURE OF ALL DISCREPANCIES  
 AND/OR REQUIRED ADJUSTMENTS PRIOR TO STARTING  
 WORK.

FCC COMMERCIAL FURNITURE HAS PREPARED THESE  
 DOCUMENTS AS ACCURATELY AS POSSIBLE WITH THE  
 ARCHITECTURAL INFORMATION PROVIDED. DUE TO LACK  
 OF ACCURATE AND COMPLETE DIMENSIONED  
 ARCHITECTURAL PLANS, OWNER UNDERSTANDS THAT  
 ADJUSTMENTS TO THE FINAL LOCATIONS OF EQUIPMENT  
 AND/OR FURNITURE PLACEMENT MAY BE REQUIRED AT  
 THE OWNER'S EXPENSE DUE TO DISCREPANCIES BASED  
 ON ACTUAL JOB SITE DIMENSIONS AND CONDITIONS.

REFER TO ARCHITECTURAL OR ENGINEER DRAWINGS  
 FOR COMPLETE AND ACCURATE DIMENSIONS OF  
 BUILDING STRUCTURE.

THESE CONTRACT DOCUMENTS AND THE INFORMATION  
 THEY CONTAIN ARE THE PROPERTY OF FCC COMMERCIAL  
 FURNITURE INC., ROSEBURG, OREGON, 97470.

ALL PREPARED CONTRACT DOCUMENTS MAY NOT BE  
 COPIED, REPRODUCED, USED OR IMPLEMENTED IN ANY  
 WAY, IN PART OR IN WHOLE, WITHOUT THE EXPRESS  
 WRITTEN CONSENT OF FCC COMMERCIAL FURNITURE INC.

ANY UNAUTHORIZED USE OF THESE PLANS WILL RESULT  
 IN PAYMENT DUE FOR SERVICES RENDERED BY FCC  
 COMMERCIAL FURNITURE INC.

ANY DEVIATIONS FROM THESE DRAWINGS FOR ANY  
 REASON SHALL NOT BE DONE WITHOUT CONSENT OF FCC  
 COMMERCIAL FURNITURE INC. IN ADVANCE. IN WRITING.  
 FCC COMMERCIAL FURNITURE IS NOT RESPONSIBLE FOR  
 DEVIATIONS, CHANGES, ADDITIONS, OR DELETIONS NOT  
 REVIEWED AND APPROVED IN ADVANCE BY FCC  
 COMMERCIAL FURNITURE INC.

THESE DOCUMENTS REFLECT SPECIFIC SEATING AND  
 DECOR EQUIPMENT ORDERED OF DATE SHOWN BELOW.

CLIENT:



Burger King #551  
 1313 28th. St. SW  
 Wyoming, MI 49509  
 Decor: Garden Grill  
 Building Type: Remodel

CUSTOMER  
 Factorial Holdings

SHEET TITLE:  
 DINING ROOM  
 FLOOR TILE PLAN

WORK ORDER NUMBER:

FINALS BY:

DRAWN BY:  
 Nathan James  
 SCALE:

3/16" = 1'-0"



ORIGINAL DATE:  
 March 18, 2021

PLOT DATE:  
 April 14, 2021

PROJECT #:  
**22113-001**

SHEET #:  
**D5.0**

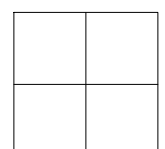
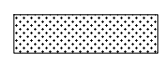
**LEGEND**

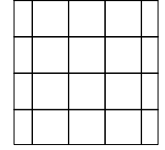
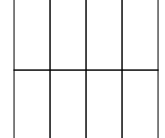
-  CT-25G MAIN FLOOR TILE
-  CT-28G ACCENT FLOOR TILE
-  CT-29G ACCENT FLOOR TILE
-  CT-10G KITCHEN FLOOR TILE
-  CT-27G RESTROOM FLOOR TILE (R6A)

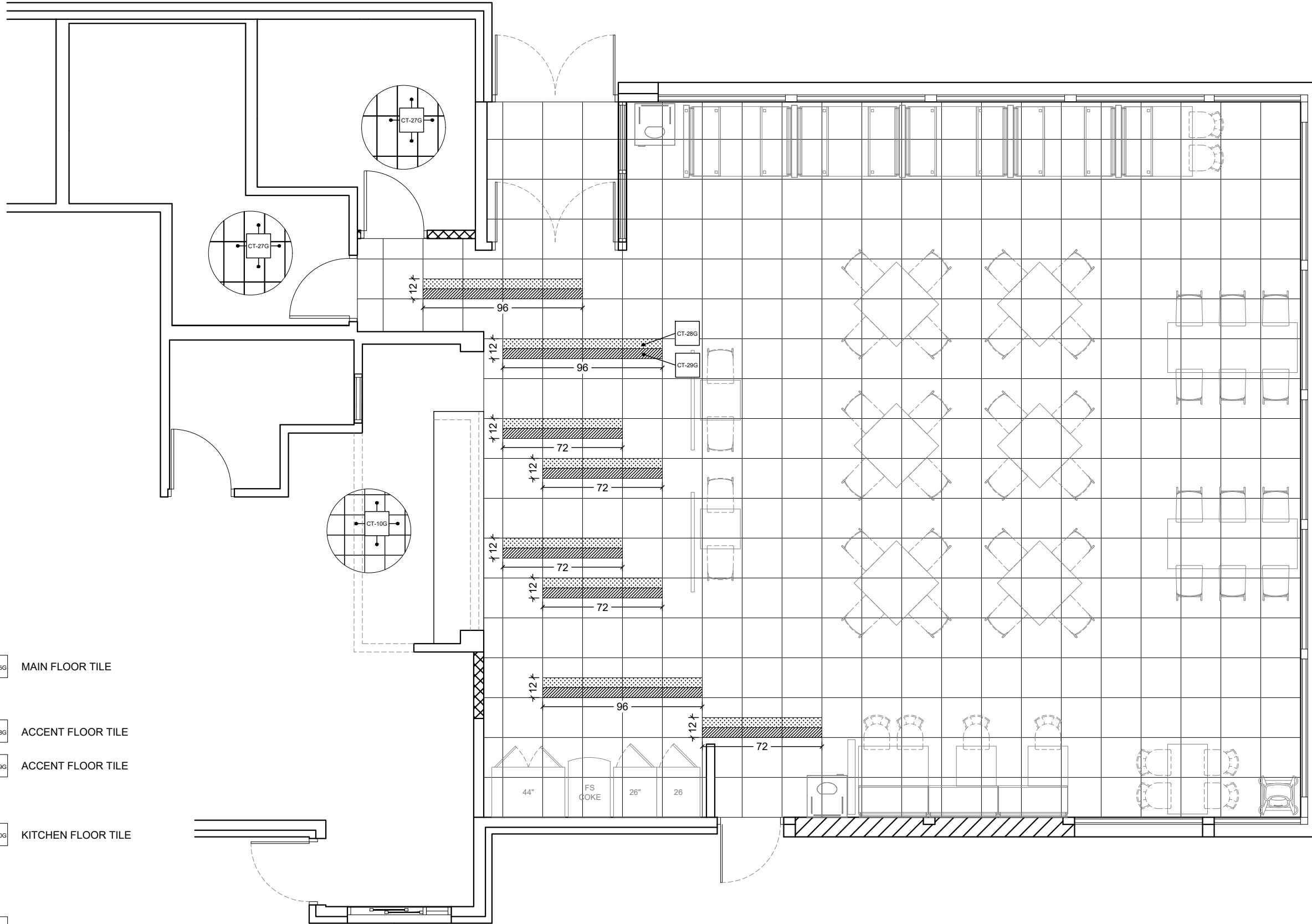

NOTE:  
 -GENERAL CONTRACTOR IS RESPONSIBLE FOR SUPPLYING AND INSTALLING ALL BACK OF HOUSE TILE. REFER TO ARCHITECTURAL PLAN SET FOR FULL KITCHEN PLANS.



FCC COMMERCIAL FURNITURE INC.  
 8452 OLD HWY 99 N. ROSEBURG, OR 97470 USA  
 T: 800.322.7328 | F: 541.673.7441 | WWW.FCCFURN.COM  
 DESIGNED AND BUILT IN U.S.A.

PROPERTY OF FCC COMMERCIAL FURNITURE  
 THIS IS A FOR DESIGN PURPOSE TO EXPRESS DESIGN CONCEPTS TO THE ARCHITECT, CLIENT, CONTRACTOR AND INSTALLER FOR THE PROJECT SHOWN. THIS DESIGN AND THE CONCEPTS HEREIN SHALL NOT BE ALTERED OR USED AS CONSTRUCTION DOCUMENTS. DO NOT REPRODUCE OR LEND WITHOUT WRITTEN PERMISSION FROM FCC COMMERCIAL FURNITURE INC.

**IMPORTANT**

WRITTEN DIMENSIONS HAVE PRECEDENCE OVER SCALE IN ALL CASES.

DO NOT SCALE OFF PLANS. CONTACT FCC COMMERCIAL FURNITURE'S REPRESENTATIVE TO VERIFY ANY QUESTIONABLE DIMENSIONS AT TELEPHONE # 800.322.7328

THE GENERAL CONTRACTOR MUST VERIFY ALL BUILDING DIMENSIONS, EQUIPMENT, FURNITURE PLACEMENT, UTILITY LOCATIONS, AND CONDITIONS AT THE JOB SITE.

THE GENERAL CONTRACTOR MUST NOTIFY FCC COMMERCIAL FURNITURE OF ALL DISCREPANCIES AND/OR REQUIRED ADJUSTMENTS PRIOR TO STARTING WORK.

FCC COMMERCIAL FURNITURE HAS PREPARED THESE DOCUMENTS AS ACCURATELY AS POSSIBLE WITH THE ARCHITECTURAL INFORMATION PROVIDED. DUE TO LACK OF ACCURATE AND COMPLETE DIMENSIONED ARCHITECTURAL PLANS, OWNER UNDERSTANDS THAT ADJUSTMENTS TO THE FINAL LOCATIONS OF EQUIPMENT AND/OR FURNITURE PLACEMENT MAY BE REQUIRED AT THE OWNER'S EXPENSE DUE TO DISCREPANCIES BASED ON ACTUAL JOB SITE DIMENSIONS AND CONDITIONS.

REFER TO ARCHITECTURAL OR ENGINEER DRAWINGS FOR COMPLETE AND ACCURATE DIMENSIONS OF BUILDING STRUCTURE.

THESE CONTRACT DOCUMENTS AND THE INFORMATION THEY CONTAIN ARE THE PROPERTY OF FCC COMMERCIAL FURNITURE INC., ROSEBURG, OREGON, 97470.

ALL PREPARED CONTRACT DOCUMENTS MAY NOT BE COPIED, REPRODUCED, USED OR IMPLEMENTED IN ANY WAY, IN PART OR IN WHOLE, WITHOUT THE EXPRESS WRITTEN CONSENT OF FCC COMMERCIAL FURNITURE INC.

ANY UNAUTHORIZED USE OF THESE PLANS WILL RESULT IN PAYMENT DUE FOR SERVICES RENDERED BY FCC COMMERCIAL FURNITURE INC.

ANY DEVIATIONS FROM THESE DRAWINGS FOR ANY REASON SHALL NOT BE DONE WITHOUT CONSENT OF FCC COMMERCIAL FURNITURE INC. IN ADVANCE. IN WRITING. FCC COMMERCIAL FURNITURE IS NOT RESPONSIBLE FOR DEVIATIONS, CHANGES, ADDITIONS, OR DELETIONS NOT REVIEWED AND APPROVED IN ADVANCE BY FCC COMMERCIAL FURNITURE INC.

THESE DOCUMENTS REFLECT SPECIFIC SEATING AND DECOR EQUIPMENT ORDERED OF DATE SHOWN BELOW.

CLIENT:



Burger King #551  
 1313 28th. St. SW  
 Wyoming, MI 49509  
 Decor: Garden Grill  
 Building Type: Remodel

CUSTOMER  
 Factorial Holdings

SHEET TITLE:  
 INTERIOR WALL FINISHES

WORK ORDER NUMBER:

FINALS BY:

DRAWN BY:  
 Nathan James

SCALE:  
 3/16" = 1'-0"

ORIGINAL DATE:  
 March 18, 2021

PLOT DATE:  
 April 14, 2021

PROJECT #:  
**22113-001**

SHEET #:  
**D6.0**

**LEGEND**

- CT-28G UNDER SERVICE COUNTER, SERVICE AREA SIDE WALL, DRINK STATION SIDE WALLS - TILE (6X24)
- CT-27G SERVICE AREA SIDE WALL & CORRIDOR WALL - TILE (12X24)
- CT-28G B3C ACCENT LAMINATE AT SERVICE AREA
- CT-25G DRINK STATION BACK WALL - TILE (24X24)
- FRP-1G BACK OF HOUSE
- WP-2G B5A WAINSCOT
- SS-8G B6A CHAIR RAIL
- P-15G MAIN WALL FINISH
- BR-2G ACCENT BRICK FINISH
- CT-31G MENU BOARD & SERVICE AREA BACK WALL - TILE (3X12)
- CT-27G RESTROOM FULL HEIGHT (GREY) TILED WALLS
- CT-30G RESTROOM FULL HEIGHT (RED) TILED WALLS
- CT-28G RESTROOM FULL HEIGHT (WOOD LOOK) TILED WALLS
- GRAPHIC & METAL SIGN LOCATION

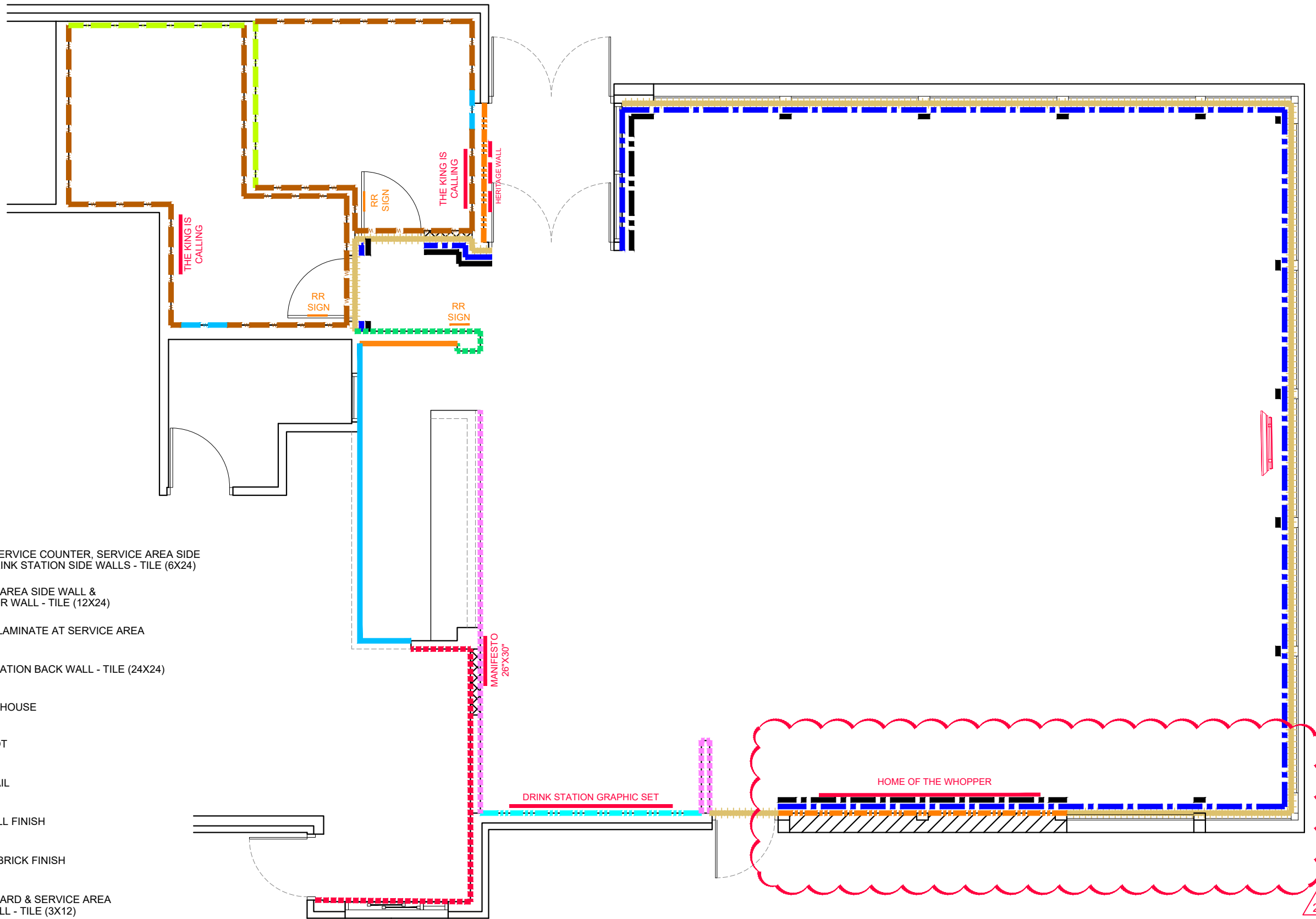

2



FCC COMMERCIAL FURNITURE INC.  
 8452 OLD HWY 99 N. ROSEBURG, OR 97470 USA  
 T: 800.322.7328 | F: 541.673.7441 | WWW.FCCFURN.COM  
 DESIGNED AND BUILT IN U.S.A.

PROPERTY OF FCC COMMERCIAL FURNITURE  
 THIS IS A FOR DESIGN PURPOSE TO EXPRESS DESIGN  
 CONCEPTS TO THE ARCHITECT, CLIENT, CONTRACTOR  
 AND INSTALLER FOR THE PROJECT SHOWN. THIS DESIGN  
 AND THE CONCEPTS HEREIN SHALL  
 NOT BE ALTERED OR USED AS CONSTRUCTION  
 DOCUMENTS. DO NOT REPRODUCE OR LEND WITHOUT  
 WRITTEN PERMISSION FROM FCC COMMERCIAL  
 FURNITURE INC.

**IMPORTANT**

WRITTEN DIMENSIONS HAVE PRECEDENCE OVER SCALE  
 IN ALL CASES.

**DO NOT SCALE OFF PLANS.** CONTACT FCC COMMERCIAL  
 FURNITURE'S REPRESENTATIVE TO VERIFY ANY  
 QUESTIONABLE DIMENSIONS AT TELEPHONE #  
 800.322.7328

THE GENERAL CONTRACTOR MUST VERIFY ALL BUILDING  
 DIMENSIONS, EQUIPMENT, FURNITURE PLACEMENT,  
 UTILITY LOCATIONS, AND CONDITIONS AT THE JOB SITE.

THE GENERAL CONTRACTOR MUST NOTIFY FCC  
 COMMERCIAL FURNITURE OF ALL DISCREPANCIES  
 AND/OR REQUIRED ADJUSTMENTS PRIOR TO STARTING  
 WORK.

FCC COMMERCIAL FURNITURE HAS PREPARED THESE  
 DOCUMENTS AS ACCURATELY AS POSSIBLE WITH THE  
 ARCHITECTURAL INFORMATION PROVIDED. DUE TO LACK  
 OF ACCURATE AND COMPLETE DIMENSIONED  
 ARCHITECTURAL PLANS, OWNER UNDERSTANDS THAT  
 ADJUSTMENTS TO THE FINAL LOCATIONS OF EQUIPMENT  
 AND/OR FURNITURE PLACEMENT MAY BE REQUIRED AT  
 THE OWNER'S EXPENSE DUE TO DISCREPANCIES BASED  
 ON ACTUAL JOB SITE DIMENSIONS AND CONDITIONS.

REFER TO ARCHITECTURAL OR ENGINEER DRAWINGS  
 FOR COMPLETE AND ACCURATE DIMENSIONS OF  
 BUILDING STRUCTURE.

THESE CONTRACT DOCUMENTS AND THE INFORMATION  
 THEY CONTAIN ARE THE PROPERTY OF FCC COMMERCIAL  
 FURNITURE INC., ROSEBURG, OREGON, 97470.

ALL PREPARED CONTRACT DOCUMENTS MAY NOT BE  
 COPIED, REPRODUCED, USED OR IMPLEMENTED IN ANY  
 WAY, IN PART OR IN WHOLE, WITHOUT THE EXPRESS  
 WRITTEN CONSENT OF FCC COMMERCIAL FURNITURE INC.

ANY UNAUTHORIZED USE OF THESE PLANS WILL RESULT  
 IN PAYMENT DUE FOR SERVICES RENDERED BY FCC  
 COMMERCIAL FURNITURE INC.

ANY DEVIATIONS FROM THESE DRAWINGS FOR ANY  
 REASON SHALL NOT BE DONE WITHOUT CONSENT OF FCC  
 COMMERCIAL FURNITURE INC. IN ADVANCE. IN WRITING.  
 FCC COMMERCIAL FURNITURE IS NOT RESPONSIBLE FOR  
 DEVIATIONS, CHANGES, ADDITIONS, OR DELETIONS NOT  
 REVIEWED AND APPROVED IN ADVANCE BY FCC  
 COMMERCIAL FURNITURE INC.

THESE DOCUMENTS REFLECT SPECIFIC SEATING AND  
 DECOR EQUIPMENT ORDERED OF DATE SHOWN BELOW.

CLIENT:



Burger King #551  
 1313 28th. St. SW  
 Wyoming, MI 49509  
 Decor: Garden Grill  
 Building Type: Remodel

CUSTOMER  
 Factorial Holdings

SHEET TITLE:  
 G.C. PROVIDED ITEMS  
 AND DETAILS

WORK ORDER NUMBER:

FINALS BY:

DRAWN BY:  
 Nathan James  
 SCALE:

3/16" = 1'-0"

ORIGINAL DATE:  
 March 18, 2021

PLOT DATE:  
 April 14, 2021

PROJECT #:  
**22113-001**

SHEET #:  
**D7.0**

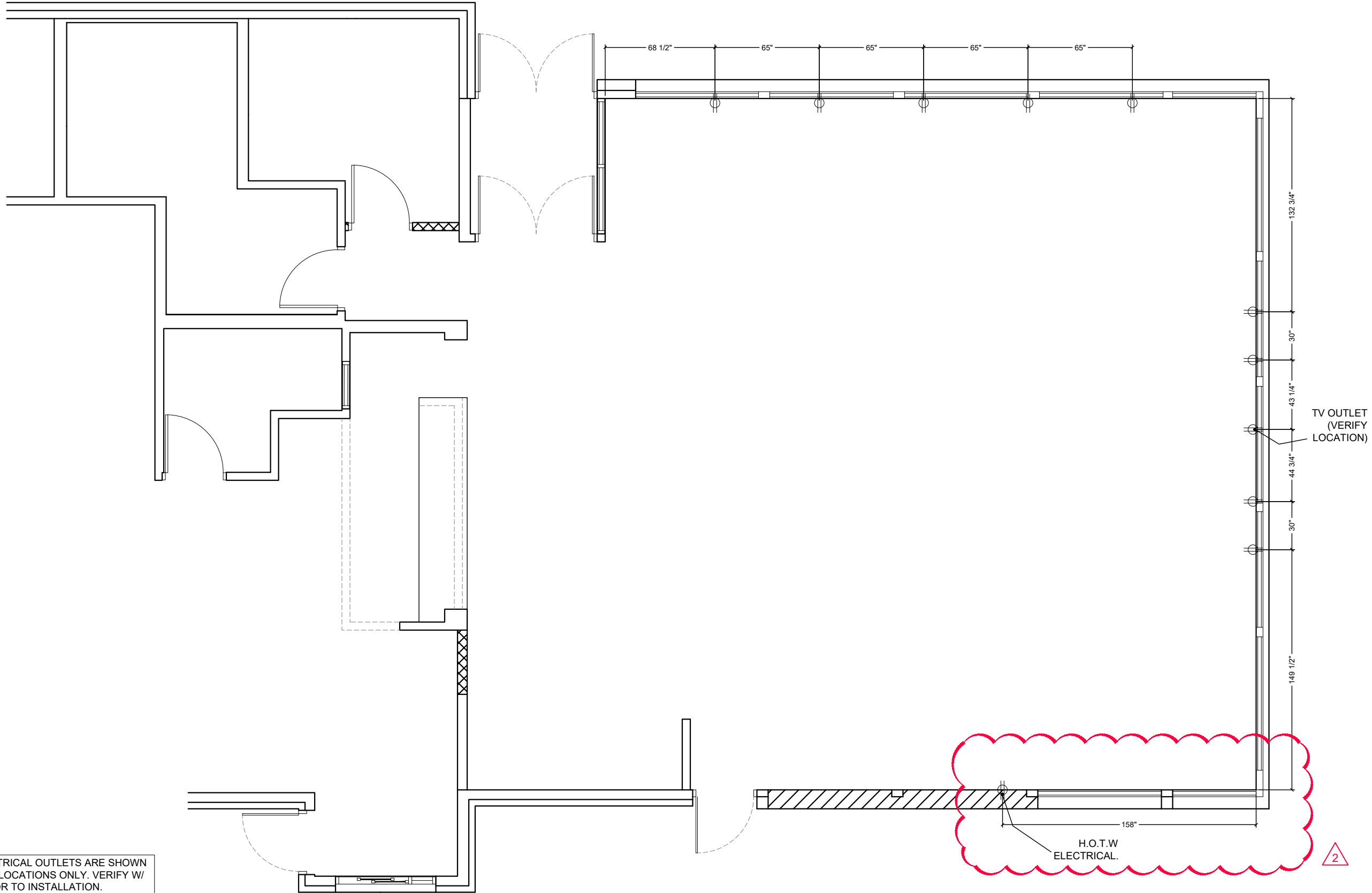

NOTE: ALL ELECTRICAL OUTLETS ARE SHOWN  
 AS SUGGESTED LOCATIONS ONLY. VERIFY W/  
 ARCHITECT PRIOR TO INSTALLATION.

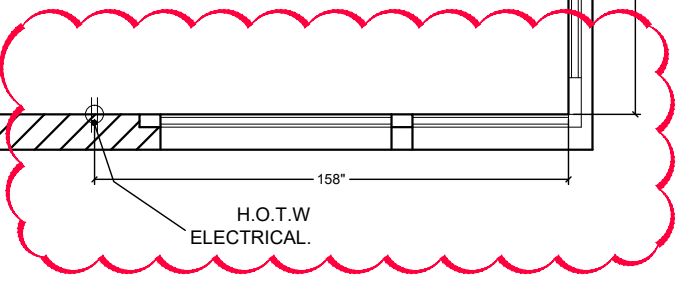



# Common Wayfinding Graphics

Required unless noted. Graphics may not always be applicable to all locations. Refer to décor plans for Image specific graphics.



FCC COMMERCIAL FURNITURE INC.  
8452 OLD HWY 99 N. ROSEBURG, OR 97470 USA  
T: 800.322.7328 | F: 541.673.7441 | WWW.FCCFURN.COM  
DESIGNED AND BUILT IN U.S.A.

**Wi-Fi**

Free Wi-Fi

**Freshly Sliced Onions**

**Freshly sliced onions and tomatoes every day.**

**Trash Bin Decals (optional)**

Thank you! Recycle Compost

**Tray Return**

**No Smoking (optional)**

No Smoking

**Restroom Wayfinding (selection varies based on store layout)**

**Hours of Operation**

**Door Push-Pull Decals**

**Exterior Billboard**  
(Not Applicable to Pavilion Bldg.)

**The King is Calling Restroom Graphic**

**Crew Members Must Wash Hands**

**Exterior Drive-Thru Panels**  
(selection varies based on allowable space)  
(Not Applicable to Pavilion Bldg.)

**Approved Graphic Suppliers:**

**LSI Graphics**  
Contact: Bob Lucas or Shawn Perry  
Email: Bk.Graphics@LSI-Industries.com  
Phone: (800) 436-7800

**Moss Retail**  
2643 West Chicago Ave.  
Chicago, IL 60622  
Contact: DJ Scandiff; (773) 435-7600 ext. 617  
Contact: Rob Lorts; (773) 435-7600 Ext. 655  
Order e-mail: BK@mossinc.com

**VGS, Inc.**  
1696 Mabry Mill Dr., SW  
North Canton, OH 44709  
Contact: Greg Moroz; (201) 528-9680  
Order e-mail: burgerking@vgs-inc.com

**APA Color Graphics**  
2929 Pacific Drive  
Norcross, GA 30071  
Contact: Tony Tantillo; (404) 355-1355  
Email: tony@apacolorgraphics.com

PROPERTY OF FCC COMMERCIAL FURNITURE  
THIS IS A FOR DESIGN PURPOSE TO EXPRESS DESIGN CONCEPTS TO THE ARCHITECT, CLIENT, CONTRACTOR AND INSTALLER FOR THE PROJECT SHOWN. THIS DESIGN AND THE CONCEPTS HEREIN SHALL NOT BE ALTERED OR USED AS CONSTRUCTION DOCUMENTS. DO NOT REPRODUCE OR LEND WITHOUT WRITTEN PERMISSION FROM FCC COMMERCIAL FURNITURE INC.

**IMPORTANT**

WRITTEN DIMENSIONS HAVE PRECEDENCE OVER SCALE IN ALL CASES.

DO NOT SCALE OFF PLANS. CONTACT FCC COMMERCIAL FURNITURE'S REPRESENTATIVE TO VERIFY ANY QUESTIONABLE DIMENSIONS AT TELEPHONE # 800.322.7328

THE GENERAL CONTRACTOR MUST VERIFY ALL BUILDING DIMENSIONS, EQUIPMENT, FURNITURE PLACEMENT, UTILITY LOCATIONS, AND CONDITIONS AT THE JOB SITE.

THE GENERAL CONTRACTOR MUST NOTIFY FCC COMMERCIAL FURNITURE OF ALL DISCREPANCIES AND/OR REQUIRED ADJUSTMENTS PRIOR TO STARTING WORK.

FCC COMMERCIAL FURNITURE HAS PREPARED THESE DOCUMENTS AS ACCURATELY AS POSSIBLE WITH THE ARCHITECTURAL INFORMATION PROVIDED. DUE TO LACK OF ACCURATE AND COMPLETE DIMENSIONED ARCHITECTURAL PLANS, OWNER UNDERSTANDS THAT ADJUSTMENTS TO THE FINAL LOCATIONS OF EQUIPMENT AND/OR FURNITURE PLACEMENT MAY BE REQUIRED AT THE OWNER'S EXPENSE DUE TO DISCREPANCIES BASED ON ACTUAL JOB SITE DIMENSIONS AND CONDITIONS.

REFER TO ARCHITECTURAL OR ENGINEER DRAWINGS FOR COMPLETE AND ACCURATE DIMENSIONS OF BUILDING STRUCTURE.

THESE CONTRACT DOCUMENTS AND THE INFORMATION THEY CONTAIN ARE THE PROPERTY OF FCC COMMERCIAL FURNITURE INC., ROSEBURG, OREGON, 97470.

ALL PREPARED CONTRACT DOCUMENTS MAY NOT BE COPIED, REPRODUCED, USED OR IMPLEMENTED IN ANY WAY, IN PART OR IN WHOLE, WITHOUT THE EXPRESS WRITTEN CONSENT OF FCC COMMERCIAL FURNITURE INC.

ANY UNAUTHORIZED USE OF THESE PLANS WILL RESULT IN PAYMENT DUE FOR SERVICES RENDERED BY FCC COMMERCIAL FURNITURE INC.

ANY DEVIATIONS FROM THESE DRAWINGS FOR ANY REASON SHALL NOT BE DONE WITHOUT CONSENT OF FCC COMMERCIAL FURNITURE INC. IN WRITING.

FCC COMMERCIAL FURNITURE IS NOT RESPONSIBLE FOR DEVIATIONS, CHANGES, ADDITIONS, OR DELETIONS NOT REVIEWED AND APPROVED IN ADVANCE BY FCC COMMERCIAL FURNITURE INC.

THESE DOCUMENTS REFLECT SPECIFIC SEATING AND DECOR EQUIPMENT ORDERED OF DATE SHOWN BELOW.

CLIENT:

Burger King #551  
1313 28th. St. SW  
Wyoming, MI 49509  
Decor: Garden Grill  
Building Type: Remodel

CUSTOMER  
Factorial Holdings

SHEET TITLE:  
WAYFINDING SIGNAGE

WORK ORDER NUMBER:

FINALS BY:

DRAWN BY:  
Nathan James

SCALE:  
NA

ORIGINAL DATE:  
March 18, 2021

PLOT DATE:  
April 14, 2021

PROJECT #:  
**22113-001**

SHEET #:  
**D7.1**



	<b>Customer:</b> Factorial Holdings LLC <b>Store:</b> Burger King #515 <b>Location:</b> 1313 28th St. SW <b>Project Number:</b> 22113-001 <b>Designer:</b> Nathan James <b>Sales:</b> Curtis Tiano <b>Date:</b> 3/22/2021 <b>Décor:</b> Garden Grill	Environmentally Friendly Finishes by FCC Standards Greenguard Certified (Low VOC) SCS Certified Recycled Content PVC Free Upholstery Crypton Green Upholstery	<b>Additional Notes</b> V 03.03.21
--	---	---	---------------------------------------

Specifications are for REFERENCE ONLY and are current from the date of the last revision. See architectural for updated information. Contact FCC immediately with any modifications to building finishes.

Furniture Items			Supplier		Installer		BK	Notes
Item	Description	Finish	FCC	Others	FCC	Others	Codes	
F1A	Standard Height Perimeter Booths (wall incl.)	<b>Style:</b> Blaze Booth (40" H Wall) <b>1/2" Top Cap (No Drop):</b> Solid Surface Corian, Deep Nocturne (matte finish) <b>Booth Wall:</b> Laminate, Nevamar N/WF0011T Macchiato (grain) <b>Edge Trim:</b> Rehau, Match to Macchiato CP41002 <b>Seat &amp; Crumb Trough:</b> Fiberglass, Coffee Grounds <b>17.5" Back Pad:</b> Vinyl, Maharam Lariat 440401, 007 Oyster  <b>Bottom Trim:</b> 3MM Black PVC <b>Booth Base:</b> 1/8" Black ABS  <b>Legs:</b> Powdercoat, Blackened Steel	X			X	SS-8G PL-15G MEB-2G  UPH-7G UPH-10G  MF-1G	Nevamar  Wood Grain to run vertically Clipped Down Hardware
F1B	Standard Height Settees (no wall)	<b>Style:</b> Blaze Settee  <b>Seat &amp; Crumb Trough:</b> Fiberglass, Coffee Grounds  <b>17.5" Back Pad:</b> Vinyl, Maharam Lariat 440401, 007 Oyster  <b>Bottom Trim:</b> 3MM Black PVC <b>Booth Base:</b> 1/8" Black ABS  <b>Legs:</b> Powdercoat, Blackened Steel	X			X	Nevamar  UPH-7G UPH-10G PL-19G  MF-1G	Wood Grain to run vertically Clipped Down Hardware
F2A	Table Tops (at booths/ settees)	<b>Style:</b> T0025 (1/8"R) <b>1 5/16" Thick Top:</b> Laminate, Nevamar WK0017T Venerable Old Oak (grain) <b>Edge:</b> Rehau 592E Multiplex 1-5/16"	X			X	PL-9G MEB-1G	All VBE seams to be placed against walls where possible Arrows on floor plan denote table grain location.
F2B	Table Tops (center)	<b>Style:</b> T0027 R (1/8"R) 3 Equal Stripes <b>1 5/16" Thick Top:</b> <b>Left Stripe:</b> Laminate, Nevamar WZ2001T Santa Rosa Plum Tree (grain) <b>Middle Stripe:</b> Laminate, Nevamar N/WF0011T Macchiato (grain) <b>Right Stripe:</b> Laminate, Nevamar WF0013T Carmel Macchiato Suede (grain) <b>Edge:</b> Rehau 592E Multiplex 1-5/16"	X			X	Pionite/Wilsonart  PL-16G PL-15G PL-17G MEB-1G	Table F2B is only applicable on tables in the center of the store
F2C	Coffee Tables (at lounge)	N/A						

Furniture Items			Supplier		Installer		BK	Notes
Item	Description	Finish	FCC	Others	FCC	Others	Codes	
F3A	Community Table	<b>Style:</b> Stained Wood Community Table NO BK LOGO <b>Top Thickness:</b> 1 3/4" <b>Finish:</b> American Light Oak with Lightly Toasted Satin Varnish <b>Purse Hooks:</b> Antique Bronze	X			X	NA	<b>Supplier:</b> CMI (Com. Int. Manu.) <b>Contact:</b> 706.253.4755 <b>Rep:</b> Austin Holan <b>Quantity of Hooks:</b> 6 for an 8 seater 4 for a 6 seater
F4A	Bar Height Seats	<b>Style:</b> Isabel Barstool <b>Model:</b> 8019-CMC <b>Chair Back &amp; Seat:</b> Laminate, Match PL-17G Caramel Macchiato <b>Frame Finish:</b> Powdercoat, Blackened Steel <b>Glides:</b> Black	X			X	PL-17G  MF-1G	<b>Contact:</b> 323.319.2722 <b>Rep:</b> Barry Woon <b>Supplier:</b> Twenty Four 7
F5A	Standard Height Seats (center)	<b>Style:</b> Isabel Chair <b>Model:</b> 8018-CMC <b>Chair Back &amp; Seat:</b> Laminate, Match PL-17G Caramel Macchiato <b>Frame Finish:</b> Powdercoat, Blackened Steel <b>Glides:</b> Black	X			X	PL-17G  MF-1G	<b>Contact:</b> 323.319.2722 <b>Rep:</b> Barry Woon <b>Supplier:</b> Twenty Four 7
F5B	Standard Height Seats (settee seats)	<b>Style:</b> Bronze Gale Standard Chair <b>Model:</b> 80-014-211-9 <b>Chair Back &amp; Seat:</b> Laser Cut Steel with Bronze Powdercoat  <b>Glides:</b> Rubber	X			X	NA	<b>Contact:</b> 323.319.2722 <b>Rep:</b> Barry Woon <b>Supplier:</b> Twenty Four 7
F5C	Standard Height Lounge Chairs	N/A						
F6A	High Chairs	<b>Manufacturer:</b> Rubbermaid <b>Style:</b> Sturdy Chair FG-7805, Green <b>Material:</b> Molded Plastic, ASTM F404-04	X			X		
F7A	Metal Work	<b>Color:</b> Blackened Steel (Square Steel)	X			X	MF-1G	* Tile grout by GC after steel is installed (typ.)
F8A	Divider Walls	<b>Style:</b> W0002 <b>1/2" Top Cap (No Drop):</b> Solid Surface Corian, Deep Nocturne (matte finish) <b>Sides:</b> Laminate, Nevamar N/WF0011T Macchiato (grain)  <b>Height To Top:</b> 40" <b>Height to Bottom:</b> 9" <b>Core-Drilled:</b> Powdercoat, Blackened Steel	X			X	SS-8G  PL-15G MEB-2G  MF-1G	Wood Grain to run vertically Corian/Nevamar
F9A	Décor Screens (Option A)	<b>Style:</b> FDWS0100 <b>Screen Finish:</b> Perforated 1/4" holes Powdercoat, Statuary Bronze 038/60080  <b>Post &amp; Hardware Finish:</b> Powdercoat, Statuary Bronze 038/60080	X			X	MF-4G	<b>Size Options:</b> 60"W <b>QTY:</b> 2
F10A	Low Décor Screen	N/A						

FCC COMMERCIAL FURNITURE INC.  
 8452 OLD HWY 99 N, ROSEBURG, OR 97470 USA  
 T. 800.322.7328 | F. 541.673.7441 | WWW.FCCFURN.COM  
 DESIGNED AND BUILT IN U.S.A.

---

PROPERTY OF FCC COMMERCIAL FURNITURE  
 THIS IS A FOR DESIGN PURPOSE TO EXPRESS DESIGN CONCEPTS TO THE ARCHITECT, CLIENT, CONTRACTOR AND INSTALLER FOR THE PROJECT SHOWN. THIS DESIGN AND THE CONCEPTS HEREIN SHALL NOT BE ALTERED OR USED AS CONSTRUCTION DOCUMENTS. DO NOT REPRODUCE OR LEND WITHOUT WRITTEN PERMISSION FROM FCC COMMERCIAL FURNITURE INC.

**IMPORTANT**

WRITTEN DIMENSIONS HAVE PRECEDENCE OVER SCALE IN ALL CASES.  
 DO NOT SCALE OFF PLANS. CONTACT FCC COMMERCIAL FURNITURE'S REPRESENTATIVE TO VERIFY ANY QUESTIONABLE DIMENSIONS AT TELEPHONE # 800.322.7328  
 THE GENERAL CONTRACTOR MUST VERIFY ALL BUILDING DIMENSIONS, EQUIPMENT, FURNITURE PLACEMENT, UTILITY LOCATIONS, AND CONDITIONS AT THE JOB SITE.  
 THE GENERAL CONTRACTOR MUST NOTIFY FCC COMMERCIAL FURNITURE OF ALL DISCREPANCIES AND/OR REQUIRED ADJUSTMENTS PRIOR TO STARTING WORK.  
 FCC COMMERCIAL FURNITURE HAS PREPARED THESE DOCUMENTS AS ACCURATELY AS POSSIBLE WITH THE ARCHITECTURAL INFORMATION PROVIDED. DUE TO LACK OF ACCURATE AND COMPLETE DIMENSIONED ARCHITECTURAL PLANS, OWNER UNDERSTANDS THAT ADJUSTMENTS TO THE FINAL LOCATIONS OF EQUIPMENT AND/OR FURNITURE PLACEMENT MAY BE REQUIRED AT THE OWNER'S EXPENSE DUE TO DISCREPANCIES BASED ON ACTUAL JOB SITE DIMENSIONS AND CONDITIONS.  
 REFER TO ARCHITECTURAL OR ENGINEER DRAWINGS FOR COMPLETE AND ACCURATE DIMENSIONS OF BUILDING STRUCTURE.  
 THESE CONTRACT DOCUMENTS AND THE INFORMATION THEY CONTAIN ARE THE PROPERTY OF FCC COMMERCIAL FURNITURE INC., ROSEBURG, OREGON, 97470.  
 ALL PREPARED CONTRACT DOCUMENTS MAY NOT BE COPIED, REPRODUCED, USED OR IMPLEMENTED IN ANY WAY, IN PART OR IN WHOLE, WITHOUT THE EXPRESS WRITTEN CONSENT OF FCC COMMERCIAL FURNITURE INC.  
 ANY UNAUTHORIZED USE OF THESE PLANS WILL RESULT IN PAYMENT DUE FOR SERVICES RENDERED BY FCC COMMERCIAL FURNITURE INC.  
 ANY DEVIATIONS FROM THESE DRAWINGS FOR ANY REASON SHALL NOT BE DONE WITHOUT CONSENT OF FCC COMMERCIAL FURNITURE INC. IN ADVANCE. IN WRITING, FCC COMMERCIAL FURNITURE IS NOT RESPONSIBLE FOR DEVIATIONS, CHANGES, ADDITIONS, OR DELETIONS NOT REVIEWED AND APPROVED IN ADVANCE BY FCC COMMERCIAL FURNITURE INC.  
 THESE DOCUMENTS REFLECT SPECIFIC SEATING AND DÉCOR EQUIPMENT ORDERED OF DATE SHOWN BELOW.

---

CLIENT:

Burger King #551  
 1313 28th. St. SW  
 Wyoming, MI 49509  
 Décor: Garden Grill  
 Building Type: Remodel

---

CUSTOMER  
 Factorial Holdings

---

SHEET TITLE:  
 SPECIFICATIONS

---

WORK ORDER NUMBER:

---

FINALS BY:

---

DRAWN BY:  
 Nathan James  
 SCALE:  
 NTS  
 ORIGINAL DATE:  
 March 18, 2021  
 PLOT DATE:  
 April 14, 2021  
 PROJECT #:  
**22113-001**  
 SHEET #:  
**D8.0**





FCC COMMERCIAL FURNITURE INC.  
8452 OLD HWY 99 N, ROSEBURG, OR 97470 USA  
T. 800.322.7328 | F. 541.673.7441 | WWW.FCCFURN.COM  
DESIGNED AND BUILT IN U.S.A.

PROPERTY OF FCC COMMERCIAL FURNITURE  
THIS IS A FOR DESIGN PURPOSE TO EXPRESS DESIGN  
CONCEPTS TO THE ARCHITECT, CLIENT, CONTRACTOR  
AND INSTALLER FOR THE PROJECT SHOWN. THIS DESIGN  
AND THE CONCEPTS HEREIN SHALL  
NOT BE ALTERED OR USED AS CONSTRUCTION  
DOCUMENTS. DO NOT REPRODUCE OR LEND WITHOUT  
WRITTEN PERMISSION FROM FCC COMMERCIAL  
FURNITURE INC.

**IMPORTANT**

WRITTEN DIMENSIONS HAVE PRECEDENCE OVER SCALE  
IN ALL CASES.

DO NOT SCALE OFF PLANS. CONTACT FCC COMMERCIAL  
FURNITURE'S REPRESENTATIVE TO VERIFY ANY  
QUESTIONABLE DIMENSIONS AT TELEPHONE #  
800.322.7328

THE GENERAL CONTRACTOR MUST VERIFY ALL BUILDING  
DIMENSIONS, EQUIPMENT, FURNITURE PLACEMENT,  
UTILITY LOCATIONS, AND CONDITIONS AT THE JOB SITE.

THE GENERAL CONTRACTOR MUST NOTIFY FCC  
COMMERCIAL FURNITURE OF ALL DISCREPANCIES  
AND/OR REQUIRED ADJUSTMENTS PRIOR TO STARTING  
WORK.

FCC COMMERCIAL FURNITURE HAS PREPARED THESE  
DOCUMENTS AS ACCURATELY AS POSSIBLE WITH THE  
ARCHITECTURAL INFORMATION PROVIDED. DUE TO LACK  
OF ACCURATE AND COMPLETE DIMENSIONED  
ARCHITECTURAL PLANS, OWNER UNDERSTANDS THAT  
ADJUSTMENTS TO THE FINAL LOCATIONS OF EQUIPMENT  
AND/OR FURNITURE PLACEMENT MAY BE REQUIRED AT  
THE OWNER'S EXPENSE DUE TO DISCREPANCIES BASED  
ON ACTUAL JOB SITE DIMENSIONS AND CONDITIONS.

REFER TO ARCHITECTURAL OR ENGINEER DRAWINGS  
FOR COMPLETE AND ACCURATE DIMENSIONS OF  
BUILDING STRUCTURE.

THESE CONTRACT DOCUMENTS AND THE INFORMATION  
THEY CONTAIN ARE THE PROPERTY OF FCC COMMERCIAL  
FURNITURE INC., ROSEBURG, OREGON, 97470.

ALL PREPARED CONTRACT DOCUMENTS MAY NOT BE  
COPIED, REPRODUCED, USED OR IMPLEMENTED IN ANY  
WAY, IN PART OR IN WHOLE, WITHOUT THE EXPRESS  
WRITTEN CONSENT OF FCC COMMERCIAL FURNITURE INC.

ANY UNAUTHORIZED USE OF THESE PLANS WILL RESULT  
IN PAYMENT DUE FOR SERVICES RENDERED BY FCC  
COMMERCIAL FURNITURE INC.

ANY DEVIATIONS FROM THESE DRAWINGS FOR ANY  
REASON SHALL NOT BE DONE WITHOUT CONSENT OF FCC  
COMMERCIAL FURNITURE INC. IN ADVANCE. IN WRITING,  
FCC COMMERCIAL FURNITURE IS NOT RESPONSIBLE FOR  
DEVIATIONS, CHANGES, ADDITIONS, OR DELETIONS NOT  
REVIEWED AND APPROVED IN ADVANCE BY FCC  
COMMERCIAL FURNITURE INC.

THESE DOCUMENTS REFLECT SPECIFIC SEATING AND  
DECOR EQUIPMENT ORDERED OF DATE SHOWN BELOW.

CLIENT:



Burger King #551  
1313 28th. St. SW  
Wyoming, MI 49509  
Decor: Garden Grill  
Building Type: Remodel

CUSTOMER  
Factorial Holdings

SHEET TITLE:  
SPECIFICATIONS

WORK ORDER NUMBER:

FINALS BY:

DRAWN BY:  
Nathan James

SCALE:

NTS

ORIGINAL DATE:  
March 18, 2021

PLOT DATE:  
April 14, 2021

PROJECT #:  
**22113-001**

SHEET #:  
**D8.1**

Furniture Items			Supplier		Installer		BK	Notes
Item	Description	Finish	FCC	Others	FCC	Others	Codes	
F11A	Cabinets (Condiment and Trash)	<b>Style:</b> Cube (33/44gal) <b>Top w/Tray Bumpers:</b> Solid Surface, Corian, Deep Nocturne (matte finish) <b>Sides:</b> Laminate, Nevamar WK0017T Venerable Old Oak (grain) <b>Edge:</b> Charter Black <b>Access Door:</b> Laminate, Nevamar WK0017T Venerable Old Oak (grain) <b>Door Edge Pull:</b> Stainless Steel <b>Base Style:</b> Open With Casters - Roll Out Liners <b>Base Color:</b> UFB-551-S2 Matte Black	X			X	SS-8G  PL-9G	Interior Trash Cabinet Laminate to Match Exterior  Wood Grain to run vertically  Corian/Nevamar
F11B	Drink Station and Condiments	<b>Top Finish:</b> Solid Surface Avonite, BK Smoke #7885 <b>Edge:</b> 1-1/2" Square Drop <b>Sides/Doors:</b> Stainless Steel		X		X	SS-9G	Avonite Contact: 423.290.4805 Rep: Bob Dahl, Aristech Surfaces <b>Additional supplier available</b>
F11C	Coke Free-Style	<b>Color:</b> Black		X		X		
F11D	Optional Sauce Bar	N/A						
F12A	Service Counter	<b>Top Finish:</b> Solid Surface Avonite, BK Smoke #7885 <b>Edge:</b> 3" Square Drop  <b>Note: Min. 14'-0" L to fit menuboards</b>	X			X	SS-9G	
F13A	Queue Line	N/A						
F14A	Smoothie Surround	N/A						
F15A	POS Shroud (optional)	N/A						

Miscellaneous Decor Items			Supplier		Installer		BK	Notes
Item	Description	Finish	FCC	Others	FCC	Others	Codes	
D1A	ADA RR Signs	<b>Item:</b> ADA/Braille Sign Mounted on Wall Next to Restroom Door		X		X		
D1B	Directional Signage (required)	1. Wayfinding Sign "Restrooms", 2. RR Door Signs-Circle of Man/Woman 3. Restroom - "Crew Members Must Wash" 4. Tray Return (as applicable)		X		X		<b>Supplier:</b> Refer to Drawings <b>Contact:</b> Refer to Drawings
D1C	Entry Signage (required)	1. Door Decal "Hours of Operation" 2. Door Decal "Push/Pull"		X		X		<b>Supplier:</b> Refer to Drawings <b>Contact:</b> Refer to Drawings
D1D	Wi-Fi Decal (required)	<b>Item:</b> "Free Wi-Fi" vinyl decal <b>Size:</b> Varies Per Store		X		X		<b>Supplier:</b> Refer to Drawings <b>Contact:</b> Refer to Drawings
D1E	King is Calling RR Decal (required)	<b>Item:</b> "The king is calling and I must go" <b>Size:</b> 55"W x 24"H		X		X		<b>Supplier:</b> Refer to Drawings <b>Contact:</b> Refer to Drawings
D2A	Heritage Wall Art (optional)	<b>Style:</b> Framed and Matted BK Heritage Images <b>Color:</b> Black & White		X		X		<b>Supplier:</b> Refer to Drawings <b>Contact:</b> Refer to Drawings <b>Total Quantity: 7</b>
D2B	Wall Art Collage	N/A						
D2C	Manifesto Graphic (required)	<b>Style:</b> Manifesto Opt. 1 1/8" Aluminum Composite Panel <b>Standoffs:</b> 1/2" Silver <b>Size:</b> 26"W x 30"H		X		X		<b>Supplier:</b> Refer to Drawings <b>Contact:</b> Refer to Drawings
D3A	Drink Station Wall Decals (Optional)	1. Burger King Burger Logo 2. Since 1954 Stripes 3. King 4. King on Burger 5. "Burger" Text 6. "King" Text		X		X		<b>Supplier:</b> Refer to Drawings <b>Contact:</b> Refer to Drawings <b>Heat Applied to Tile</b>  <b>Note: Use with CT-31G Tile</b>
D4A	Flat Screen	<b>By Owner</b>		X		X		
D5A	Wall Shelves	N/A						
D5B	Graphic Panels (required)	<b>Style:</b> Black Metal Framed Print <b>Size:</b> 36"W x 48"H <b>Refer to Drawings for Image Selections</b>		X		X		<b>Supplier:</b> Refer to Drawings <b>Contact:</b> Refer to Drawings
D5C	Shelf Artwork (required*)	N/A						
D5D	Shelf Artwork (required*)	N/A						
D7A	Ordering Kiosk (Opt.)	<b>Style:</b> Express Order <b>Qty.:</b> 2 min.		X		X		<b>Contact:</b> bksales@xenial.com
D8A	Metal Signage	Flame Grilling Since 1954 (required) (Mount at 70"H AFF on center)		X		X		<b>Supplier:</b> Nautical Fumishings <b>Contact:</b> Michael Hoglund; 954.771.1100

Miscellaneous Decor Items			Supplier		Installer		BK	Notes
Item	Description	Finish	FCC	Others	FCC	Others	Codes	
D8B	<b>Metal Home of the Whopper LED Sign</b>	<b>Lettering:</b> Aluminum, Powdercoat Flat Black <b>Includes LED Lighting</b> <b>Size:</b> 108"W x 12"H		X		X		<b>Supplier:</b> Nautical Furnishings or APA, refer to drawings for contact  <b>Bottom of sign at 68" AFF</b>
D8C	<b>Order Here &amp; Pick Up Here (optional)</b>	<b>Item:</b> Acrylic Sign with White Metal Lettering <b>Mounting:</b> Chain <b>Sign 1:</b> Order Here, 18"W x 10"H <b>Sign 2:</b> Pick Up Here, 21"W x 10"H		X		X		<b>Supplier:</b> Nautical Furnishings or APA, refer to drawings for contact
D8D	<b>Mobile Order Pick Up Here (optional)</b>	<b>Item:</b> Acrylic Sign with Neon Lettering  <b>Size:</b> 60"W x 20"H		X		X		<b>Supplier:</b> Nautical Furnishings or APA, refer to drawings for contact
D9A	<b>Have It Your Way LED Sign (optional)</b>	N/A						
D9B	<b>Brown Flame Grilling Crown Sign (optional)</b>	N/A						
D10A	<b>Exterior Drive-Thru Image Panels (required)</b>	<b>Item:</b> 40"W x 54"H Framed Posters <b>Refer to Architecturals for Installation Information</b>		X		X		<b>Qty:</b> 1, 2 or 3 (as space allows)  <b>Supplier:</b> Refer to Drawings <b>Contact:</b> Refer to Drawings <b>Not Applicable to Pavilion Bldg</b>
D10B	<b>Exterior Whopper Billboard (Optional)</b>	<b>Item:</b> 120"W x 60"H Vinyl, (size may vary per site) <b>Refer to Architecturals for Installation Information</b>		X		X		<b>Qty:</b> 1 <b>Supplier:</b> Refer to Drawings <b>Contact:</b> Refer to Drawings <b>Not Applicable to Pavilion Bldg</b>

Ceiling Elements			Supplier		Installer		BK	Notes
Item	Description	Finish	FCC	Others	FCC	Others	Codes	
B1A	<b>Suspended 3D Lam Trellis</b>	<b>Finish:</b> Omnova, 3D Laminate Almond Cherry 508837 <b>Size:</b> 6"W x 6"H <b>Shroud/Hardware:</b> Powdercoat, Tiger BLM 38/60400, Sudan Brown	X			X		Can lights to be installed by GC in soffit - See RCP for Details
B2A	<b>Slat Laminate Soffit</b>	<b>Side 1 Finish:</b> Laminate, Nevamar WZ2001T Santa Rosa Plum <b>Side 2 Finish:</b> Laminate, Nevamar SO3300 SD, Café Sienna <b>Edge:</b> Rehau, 592E Multiplex <b>Thickness:</b> 1-1/4" Thick x 6"High <b>Hardware:</b> Powdercoat, Tiger, BLM 38/60400, Sudan Brown	X			X	PL-16G PL-18G MEB-1G	<b>Side 2 to be installed facing windows.</b>  <b>End slat at window to be side 1 finish, both sides.</b>
<b>FINISHES BY FCC.</b>								
B5A	<b>Wainscot (Lower Wall Surface)</b>	<b>Supplier/Item:</b> Mariite, Allure Panel <b>Color:</b> Nevamar, WF001-T Macchiato  <b>Panel Size:</b> 4' x 4' <b>Trim:</b> Match to Mariite Macchiato  <b>Adhesive:</b> By Others		X		X	WP-2G	<b>Install:</b> Wood grain runs vertically  <b>Panel Qty (4' x 4'):</b> <b>Divider Trim AP-30N (9'):</b> <b>Edge Trim AP-28N (9'):</b> I/C AP-32N (9'): O/C AP-34N (9'):
B6A	<b>Chair Rail</b>	<b>Style:</b> FDBC084 <b>Material:</b> Solid Surface, Corian, Deep Noctume <b>Size:</b> 1" x 2"		X		X	SS-8G	
B3C	<b>Accent Laminate at Service Area</b>	<b>Finish:</b> Laminate, Nevamar, SO3300 SD, Café Sienna <b>Trim:</b> Schluter Systems <b>Finish:</b> Satin Nickel Anodized Alum. <b>Style:</b> QUADCEC Q100AT 3/8"	X			X	PL-18G TR-1	<b>Qty. (5'x12'): 1 Panel</b>  <b>Contact:</b> 786-858-0010 <b>Rep:</b> Rosanna Ruiz
B10A	<b>Window Sills</b>	<b>Material:</b> Solid Surface Corian, Deep Noctume <b>Thickness:</b> 1/2"		X		X	SS-8G	
B11B	<b>Kitchen Side Wall</b>	<b>Door:</b> Laminate, Nevamar, SO3300 SD, Café Sienna <b>Frame Paint:</b> See P-16G in Finish Schedule	X			X	PL-18G P-16G	<b>Qty. (5'x12'): 1 Panel</b>  <b>See B11A for Dining Side Door Finishes</b>



FCC COMMERCIAL FURNITURE INC.  
8452 OLD HWY 99 N, ROSEBURG, OR 97470 USA  
T. 800.322.7328 | F. 541.673.7441 | WWW.FCCFURN.COM

DESIGNED AND BUILT IN U.S.A.

PROPERTY OF FCC COMMERCIAL FURNITURE  
THIS IS A FOR DESIGN PURPOSE TO EXPRESS DESIGN CONCEPTS TO THE ARCHITECT, CLIENT, CONTRACTOR AND INSTALLER FOR THE PROJECT SHOWN. THIS DESIGN AND THE CONCEPTS HEREIN SHALL NOT BE ALTERED OR USED AS CONSTRUCTION DOCUMENTS. DO NOT REPRODUCE OR LEND WITHOUT WRITTEN PERMISSION FROM FCC COMMERCIAL FURNITURE INC.

**IMPORTANT**

WRITTEN DIMENSIONS HAVE PRECEDENCE OVER SCALE IN ALL CASES.

DO NOT SCALE OFF PLANS. CONTACT FCC COMMERCIAL FURNITURE'S REPRESENTATIVE TO VERIFY ANY QUESTIONABLE DIMENSIONS AT TELEPHONE # 800.322.7328

THE GENERAL CONTRACTOR MUST VERIFY ALL BUILDING DIMENSIONS, EQUIPMENT, FURNITURE PLACEMENT, UTILITY LOCATIONS, AND CONDITIONS AT THE JOB SITE.

THE GENERAL CONTRACTOR MUST NOTIFY FCC COMMERCIAL FURNITURE OF ALL DISCREPANCIES AND/OR REQUIRED ADJUSTMENTS PRIOR TO STARTING WORK.

FCC COMMERCIAL FURNITURE HAS PREPARED THESE DOCUMENTS AS ACCURATELY AS POSSIBLE WITH THE ARCHITECTURAL INFORMATION PROVIDED. DUE TO LACK OF ACCURATE AND COMPLETE DIMENSIONED ARCHITECTURAL PLANS, OWNER UNDERSTANDS THAT ADJUSTMENTS TO THE FINAL LOCATIONS OF EQUIPMENT AND/OR FURNITURE PLACEMENT MAY BE REQUIRED AT THE OWNER'S EXPENSE DUE TO DISCREPANCIES BASED ON ACTUAL JOB SITE DIMENSIONS AND CONDITIONS.

REFER TO ARCHITECTURAL OR ENGINEER DRAWINGS FOR COMPLETE AND ACCURATE DIMENSIONS OF BUILDING STRUCTURE.

THESE CONTRACT DOCUMENTS AND THE INFORMATION THEY CONTAIN ARE THE PROPERTY OF FCC COMMERCIAL FURNITURE INC., ROSEBURG, OREGON, 97470.

ALL PREPARED CONTRACT DOCUMENTS MAY NOT BE COPIED, REPRODUCED, USED OR IMPLEMENTED IN ANY WAY, IN PART OR IN WHOLE, WITHOUT THE EXPRESS WRITTEN CONSENT OF FCC COMMERCIAL FURNITURE INC.

ANY UNAUTHORIZED USE OF THESE PLANS WILL RESULT IN PAYMENT DUE FOR SERVICES RENDERED BY FCC COMMERCIAL FURNITURE INC.

ANY DEVIATIONS FROM THESE DRAWINGS FOR ANY REASON SHALL NOT BE DONE WITHOUT CONSENT OF FCC COMMERCIAL FURNITURE INC. IN ADVANCE. IN WRITING, FCC COMMERCIAL FURNITURE IS NOT RESPONSIBLE FOR DEVIATIONS, CHANGES, ADDITIONS, OR DELETIONS NOT REVIEWED AND APPROVED IN ADVANCE BY FCC COMMERCIAL FURNITURE INC.

THESE DOCUMENTS REFLECT SPECIFIC SEATING AND DECOR EQUIPMENT ORDERED OF DATE SHOWN BELOW.

CLIENT:



Burger King #551  
1313 28th. St. SW  
Wyoming, MI 49509  
Decor: Garden Grill  
Building Type: Remodel

CUSTOMER  
Factorial Holdings

SHEET TITLE:  
SPECIFICATIONS

WORK ORDER NUMBER:

FINALS BY:

DRAWN BY:

Nathan James

SCALE:

NTS

ORIGINAL DATE:

March 18, 2021

PLOT DATE:

April 14, 2021

PROJECT #:

**22113-001**

SHEET #:

**D8.2**





FCC COMMERCIAL FURNITURE INC.  
8452 OLD HWY 99 N, ROSEBURG, OR 97470 USA  
T. 800.322.7328 | F. 541.673.7441 | WWW.FCCFURN.COM  
DESIGNED AND BUILT IN U.S.A.

PROPERTY OF FCC COMMERCIAL FURNITURE  
THIS IS A FOR DESIGN PURPOSE TO EXPRESS DESIGN  
CONCEPTS TO THE ARCHITECT, CLIENT, CONTRACTOR  
AND INSTALLER FOR THE PROJECT SHOWN. THIS DESIGN  
AND THE CONCEPTS HEREIN SHALL  
NOT BE ALTERED OR USED AS CONSTRUCTION  
DOCUMENTS. DO NOT REPRODUCE OR LEND WITHOUT  
WRITTEN PERMISSION FROM FCC COMMERCIAL  
FURNITURE INC.

**IMPORTANT**

WRITTEN DIMENSIONS HAVE PRECEDENCE OVER SCALE  
IN ALL CASES.

**DO NOT SCALE OFF PLANS.** CONTACT FCC COMMERCIAL  
FURNITURE'S REPRESENTATIVE TO VERIFY ANY  
QUESTIONABLE DIMENSIONS AT TELEPHONE #  
800.322.7328

THE GENERAL CONTRACTOR MUST VERIFY ALL BUILDING  
DIMENSIONS, EQUIPMENT, FURNITURE PLACEMENT,  
UTILITY LOCATIONS, AND CONDITIONS AT THE JOB SITE.

THE GENERAL CONTRACTOR MUST NOTIFY FCC  
COMMERCIAL FURNITURE OF ALL DISCREPANCIES  
AND/OR REQUIRED ADJUSTMENTS PRIOR TO STARTING  
WORK.

FCC COMMERCIAL FURNITURE HAS PREPARED THESE  
DOCUMENTS AS ACCURATELY AS POSSIBLE WITH THE  
ARCHITECTURAL INFORMATION PROVIDED. DUE TO LACK  
OF ACCURATE AND COMPLETE DIMENSIONED  
ARCHITECTURAL PLANS, OWNER UNDERSTANDS THAT  
ADJUSTMENTS TO THE FINAL LOCATIONS OF EQUIPMENT  
AND/OR FURNITURE PLACEMENT MAY BE REQUIRED AT  
THE OWNER'S EXPENSE DUE TO DISCREPANCIES BASED  
ON ACTUAL JOB SITE DIMENSIONS AND CONDITIONS.

REFER TO ARCHITECTURAL OR ENGINEER DRAWINGS  
FOR COMPLETE AND ACCURATE DIMENSIONS OF  
BUILDING STRUCTURE.

THESE CONTRACT DOCUMENTS AND THE INFORMATION  
THEY CONTAIN ARE THE PROPERTY OF FCC COMMERCIAL  
FURNITURE INC., ROSEBURG, OREGON, 97470.

ALL PREPARED CONTRACT DOCUMENTS MAY NOT BE  
COPIED, REPRODUCED, USED OR IMPLEMENTED IN ANY  
WAY, IN PART OR IN WHOLE, WITHOUT THE EXPRESS  
WRITTEN CONSENT OF FCC COMMERCIAL FURNITURE INC.

ANY UNAUTHORIZED USE OF THESE PLANS WILL RESULT  
IN PAYMENT DUE FOR SERVICES RENDERED BY FCC  
COMMERCIAL FURNITURE INC.

ANY DEVIATIONS FROM THESE DRAWINGS FOR ANY  
REASON SHALL NOT BE DONE WITHOUT CONSENT OF FCC  
COMMERCIAL FURNITURE INC. IN ADVANCE. IN WRITING,  
FCC COMMERCIAL FURNITURE IS NOT RESPONSIBLE FOR  
DEVIATIONS, CHANGES, ADDITIONS, OR DELETIONS NOT  
REVIEWED AND APPROVED IN ADVANCE BY FCC  
COMMERCIAL FURNITURE INC.

THESE DOCUMENTS REFLECT SPECIFIC SEATING AND  
DECOR EQUIPMENT ORDERED OF DATE SHOWN BELOW.

CLIENT:



Burger King #551  
1313 28th. St. SW  
Wyoming, MI 49509  
Decor: Garden Grill  
Building Type: Remodel

CUSTOMER  
Factorial Holdings

SHEET TITLE:  
SPECIFICATIONS

WORK ORDER NUMBER:

FINALS BY:

DRAWN BY:  
Nathan James  
SCALE:

NTS  
ORIGINAL DATE:  
March 18, 2021

PLOT DATE:  
April 14, 2021

PROJECT #:  
**22113-001**

SHEET #:  
**D8.3**

Item	Restroom Description	Interior Finishes Finish	Supplier		Installer		BK Codes	Notes
			FCC	Others	FCC	Others		
R1A	Restroom Sink	<i>Style:</i> Custom Trough Corian Sink <i>Finish:</i> Solid Surface, Corian, Summit White <i>Size:</i> 18"D x 22"W x 5"H		X		X		HJC Corp: barry.bryant@hjcinc.com OR Restroom Remodels Co.: keith@restroomremodels.com
R1B	Faucet	<i>Manufacturer:</i> Grohe <i>Model:</i> Eurosmart Cosmopolitan <i>Finish:</i> Chrome		X		X		
R2A	Stall Doors and Frames	<i>Finish:</i> Laminate, Nevamar WK0017T Venerable Old Oak (grain) <i>Frames:</i> Clear Anodized Aluminum <i>Finish:</i> Paint, PPG <i>Primer:</i> 90-712 Pitt Tech <i>Paint:</i> 6-1510X, Speedhide Int/Ext WB Alkyd Semi Gloss <i>Color:</i> Ashen		X		X	PL-9G P-4G	Install: Wood Grain Runs Vertically Nevamar Contact: 877.726.6526 Rep: John Trulock PPG Contact: 616.335.3259 Rep: Kevin Lastacy, klastacy@ppg.com <i>Additional supplier(s) available per BKC Finish Schedule</i>
R3A	Soap Dispenser	<i>Style:</i> Dispenser 6562, Surface Mounted, Tank-type Horizontal Valve <i>Finish:</i> Stainless Steel		X		X		HJC Corp: barry.bryant@hjcinc.com OR Restroom Remodels Co.: keith@restroomremodels.com
R3B	Hand Dryer	<i>World Dryer:</i> Q-974A or, <i>Excel Dryer:</i> XL-BW BMC or, <i>ASI:</i> 10-0135-1  <i>Or Approved Hand Dryer Option</i>		X		X		
R4A	Urinal	<i>Style:</i> Toto UT104E, TopSpud Inlet, <i>Color:</i> #01 Cotton		X		X		
R4B	Toilet	<i>Style:</i> American Standard, Madera, 16-1/2"H, 1.6gpf, Flushometer sytem with everclean		X		X		
R5A	Wall Mirrors	<i>Style:</i> BOBRICK B-165 2436 Channel Frame Mirror		X		X		
R5B	Sanitary Disposal	<i>Style:</i> BOBRICK B-353		X		X		
R5C	Seat Cover Dispenser	<i>Style:</i> BOBRICK B-3013 Recessed Seat Cover Dispenser <i>Finish:</i> Stainless Steel		X		X		
R5D	Waste Receptacle	<i>Style:</i> BOBRICK B-3644 Recessed Waste Receptacle		X		X		
R5E	Toilet Paper Dispenser	<i>Style:</i> BOBRICK B-6997 Recessed Multi-Roll		X		X		
R5F	Coat Hook	<i>Style:</i> BOBRICK B-6717 Surface Mounted Single Robe Hook, Stainless		X		X		
R5G	Paper Towel Dispenser	<i>Style:</i> BOBRICK B-35903 Recessed Mounted Towel Dispenser		X		X		
R5H	Baby Changing Table	<i>Style:</i> Koala Kare KB110-SSRE <i>Finish:</i> Stainless Steel <b>Optional</b> <i>Style:</i> Koala Kare KB200-05 <i>Finish:</i> Polypropylene <b>Optional</b> <i>Style:</i> Custom Corian <i>Finish:</i> Corian, Summit White		X		X		

20/20 GARDEN GRILL INTERIOR FINISH SCHEDULE							
INTERIOR MATERIALS & FINISH SCHEDULE **TO BE USED WITH 2020 GARDEN GRILL GUIDELINES DOC.							
CODE	MATERIAL	LOCATION	SOURCE	PRODUCT	COLOR	DIMENSION	ADDITIONAL INFORMATION
<b>ACOUSTICAL CEILING</b>							
ACT-1G	ACOUSTICAL CEILING TILE	DINING	ARMSTRONG	CORTEGA PN91311 #770	PANEL COLOR: SEPIA EDGE: FLAT IN LAY 15/16 GRID: PRELUDE 15/16" EXPOSED TEE GRID COLOR: SEPIA	2' x 2' x 5/8"	CONTACT: CHERYL SMITH 252-214-4426 CBSMITH@ARMSTRONGCEILING.COM ARMSTRONG STRATEGIC ACCOUNTS: (800) 442-4212 ARMSTRONGCSA@ARMSTRONGCEILING.COM
ACT-2G	ACOUSTICAL CEILING TILE	BACK OF HOUSE	ARMSTRONG	#EP672 KITCHEN ZONE	PANEL COLOR: WHITE GRID: PRELUDE 15/16" EXPOSED TEE GRID COLOR: WHITE	2' x 4' x 1/2"	
ACT-2G	ACOUSTICAL CEILING TILE	BACK OF HOUSE	USG INTERIORS	SHEETROCK BRAND LAY-IN CEILING PANEL CLIMAPLUS #3270	PANEL COLOR: WHITE GRID: Dom DIX/DXL GRID COLOR: WHITE	2' x 4' x 1/2"	CONTACT: JOHN FUNES (312) 436-5841 JFUNES@USG.COM NOTE: USE PROGRAM QUOTE # 00103139 TO RECEIVE BK PRICING
ACT-3G	ACOUSTICAL CEILING TILE	PLAYGROUND	ARMSTRONG	FINE FISSURED #1732	WHITE GRID: 2x2 ANGLED REGULAR 15/16 GRID COLOR: WHITE	2' x 2' x 3/4"	CONTACT: CHERYL SMITH 252-214-4426 CBSMITH@ARMSTRONGCEILING.COM ARMSTRONG STRATEGIC ACCOUNTS: (800) 442-4212 ARMSTRONGCSA@ARMSTRONGCEILING.COM
ACT-3G UPGRADE	ACOUSTICAL CEILING TILE	PLAYGROUND	ARMSTRONG	FINE FISSURED #1732	ADOBE GRID: 2x2 ANGLED REGULAR 15/16 GRID COLOR: ADOBE	2' x 2' x 3/4"	CONTACT: CHERYL SMITH 252-214-4426 CBSMITH@ARMSTRONGCEILING.COM ARMSTRONG STRATEGIC ACCOUNTS: (800) 442-4212 ARMSTRONGCSA@ARMSTRONGCEILING.COM
ACT-3G	ACOUSTICAL CEILING TILE	PLAYGROUND	USG INTERIORS	WHITE RADAR CLIMA PLUS #2210	PANEL COLOR: WHITE GRID: Dom DIX/DXL GRID COLOR: WHITE	2' x 2' x 3/4"	CONTACT: JOHN FUNES (312) 436-5841 JFUNES@USG.COM NOTE: USE PROGRAM QUOTE # 00103139 TO RECEIVE BK PRICING
ACT-3G UPGRADE	ACOUSTICAL CEILING TILE	PLAYGROUND	USG INTERIORS	TAUPE RADAR CLIMA PLUS #2210	PANEL COLOR: TAUPE GRID: Dom DIX/DXL GRID COLOR: TAUPE	2' x 2' x 3/4"	CONTACT: JOHN FUNES (312) 436-5841 JFUNES@USG.COM NOTE: USE PROGRAM QUOTE # 00103139 TO RECEIVE BK PRICING
<b>TILES</b>							
CT-25G	CERAMIC TILE	FIELD FLOOR TILE / BEVERAGE WALL	GRANITE FIANDRE / EUROWEST	TOG2424027SQ	SIMPLY GRAY HONED (RECTIFIED)	24" x 24"	CONTACT: JAN DETEER (714) 309-9551 JDETEER@EUROWEST.COM BK@EUROWEST.COM NOTE: USE WITH GR-15G (1/16" THICK)
			TCL TRANSCERAMIC A, LTD	X600292X8	URBAN GRAY HONED (RECTIFIED)	24" x 24"	CONTACT: CHRISTINA MASTRANGELO CMASTRANGELO@TRANSCERAMICA.COM JOY KLEIN (813) 334-3302 JKLEIN@TRANSCERAMICA.COM NOTE: USE WITH GR-15G (1/16" THICK)
			EMSER	89UPTOGR2424	UPTOWN CUSTOM GRAY # 15 (RECTIFIED)	24" x 24"	CONTACT: CRISTINA DUNBAR (713) 462-2411 BURGERKING@EMSER.COM NOTE: USE WITH GR-15G (1/16" THICK)
			DAL-TILE	N627BK24241PK	N627 ROYAL GREY	24" x 24"	SUPPORT CENTER NATIONAL ACCOUNTS@DAL-TILE.COM (877) 556-5728 NOTE: USE WITH GR-15G (1/16" THICK)
CT-26G	CERAMIC TILE	BASE TILE (MAIN DINING)	GRANITE FIANDRE / EUROWEST	TOG1224027SQ	SIMPLY GRAY HONED (RECTIFIED)	6" x 24" (CUT TILE)	CONTACT: JAN DETEER (714) 309-9551 JDETEER@EUROWEST.COM BK@EUROWEST.COM NOTE: USE WITH GR-15G (1/16" THICK)
			TCL TRANSCERAMIC A, LTD	X630292X8	URBAN GRAY HONED (RECTIFIED)	6" x 24" (CUT TILE)	CONTACT: CHRISTINA MASTRANGELO CMASTRANGELO@TRANSCERAMICA.COM JOY KLEIN (813) 334-3302 JKLEIN@TRANSCERAMICA.COM NOTE: USE WITH GR-15G (1/16" THICK)
			EMSER	CUT BASE TILE (FROM 12" X 24")	UPTOWN CUSTOM GRAY # 15 (RECTIFIED)	6" x 24" (CUT TILE)	CONTACT: CRISTINA DUNBAR (713) 462-2411 BURGERKING@EMSER.COM NOTE: 4 WEEKS LEAD TIME CUT BASE TILE IF PURCHASE DIRECTLY FROM EMSER NOTE: USE WITH GR-15G (1/16" THICK)
			DAL-TILE	CUT BASE TILE N627BK12241PK	N627 ROYAL GREY	6" x 24" (CUT TILE)	SUPPORT CENTER NATIONAL ACCOUNTS@DAL-TILE.COM (877) 556-5728 NOTE: USE WITH GR-15G (1/16" THICKNESS)
CT-27G	CERAMIC TILE	CORRIDOR WALL / RESTROOM WALL AND FLOOR	GRANITE FIANDRE / EUROWEST	TOG1224027SQ	SIMPLY GRAY HONED (RECTIFIED)	12" x 24"	CONTACT: JAN DETEER (714) 309-9551 JDETEER@EUROWEST.COM BK@EUROWEST.COM NOTE: USE WITH GR-15G (1/16" THICK)
			TCL TRANSCERAMIC A, LTD	X630292X8	URBAN GRAY HONED (RECTIFIED)	12" x 24"	CONTACT: CHRISTINA MASTRANGELO CMASTRANGELO@TRANSCERAMICA.COM JOY KLEIN (813) 334-3302 JKLEIN@TRANSCERAMICA.COM NOTE: USE WITH GR-15G (1/16" THICK)
			EMSER	89UPTOG12424	UPTOWN CUSTOM GRAY # 15 (RECTIFIED)	12" x 24"	CONTACT: CRISTINA DUNBAR (713) 462-2411 BURGERKING@EMSER.COM NOTE: USE WITH GR-15G (1/16" THICK)
			DAL-TILE	N627BK12241PK	N627 ROYAL GREY (RECTIFIED)	12" x 24"	SUPPORT CENTER NATIONAL ACCOUNTS@DAL-TILE.COM (877) 556-5728 NOTE: USE WITH GR-15G (1/16" THICKNESS)
CT-28G	CERAMIC TILE	DINING / ACCENT TILE LIGHT WOOD/KNEE WALL AND FSC SIDE WALL WAINSCOT TILE (STACKED BOND)	GRANITE FIANDRE / EUROWEST	Larch US (french wood) IRG 0624123	WOOD TILE (RECTIFIED)	6" x 24"	CONTACT: JAN DETEER (714) 309-9551 JDETEER@EUROWEST.COM BK@EUROWEST.COM NOTE: USE WITH GR-15G @ FLOOR (1/16" THICK) NOTE: USE WITH GR-17G @ DINING WALLS ONLY (1/16" THICK)
			TCL TRANSCERAMIC A, LTD	TCL Larch US (french wood) IRG0624123	WOOD TILE (RECTIFIED)	6" x 24"	CONTACT: CHRISTINA MASTRANGELO CMASTRANGELO@TRANSCERAMICA.COM JOY KLEIN (813) 334-3302 JKLEIN@TRANSCERAMICA.COM NOTE: USE WITH GR-15G @ FLOOR (1/16" THICK) NOTE: USE WITH GR-17G @ DINING WALLS ONLY (1/16" THICK)
			EMSER	D99DEREBE0624	DEREVO BEIGE WOOD TILE (RECTIFIED)	6" x 24"	CONTACT: CRISTINA DUNBAR (713) 462-2411 NOTE: USE WITH GR-15G @ FLOOR (1/16" THICK) NOTE: USE WITH GR-17G @ DINING WALLS ONLY (1/16" THICK)

CT-29G	CERAMIC TILE	DINING / ACCENT DARK WOOD	GRANITE FIANDRE / EUROWEST	Elm US (french wood) IRG 0624122	WOOD TILE (RECTIFIED)	6" x 24"	CONTACT: JAN DETEER (714) 309-9551 JDETEER@EUROWEST.COM BK@EUROWEST.COM NOTE: USE WITH GR-15G (1/16" THICK)
			TCL TRANSCERAMIC A, LTD	TCL Elm US (french wood) IRG0624122	WOOD TILE (RECTIFIED)	6" x 24"	CONTACT: CHRISTINA MASTRANGELO CMASTRANGELO@TRANSCERAMICA.COM JOY KLEIN (813) 334-3302 JKLEIN@TRANSCERAMICA.COM NOTE: USE WITH GR-15G (1/16" THICK)
			EMSER	D99DEREBE0624	DEREVO GRAY WOOD TILE (RECTIFIED)	6" x 24"	CONTACT: CRISTINA DUNBAR (713) 462-2411 BURGERKING@EMSER.COM NOTE: USE WITH GR-15G (1/16" THICK)
CT-30G	CERAMIC TILE	RESTROOM WALL / EXTERIOR ACCENT RED TILE	GRANITE FIANDRE / EUROWEST	SENSIBLE STONE ED5052	SIGN RED NATURAL	12" x 24"	CONTACT: JAN DETEER (714) 309-9551 JDETEER@EUROWEST.COM BK@EUROWEST.COM NOTE: USE WITH GR-15G (1/16" THICK)
			TCL TRANSCERAMIC A, LTD	TCL ED5052 SENSIBLE STONE	SIGN RED NATURAL	12" x 24"	CONTACT: CHRISTINA MASTRANGELO CMASTRANGELO@TRANSCERAMICA.COM JOY KLEIN (813) 334-3302 JKLEIN@TRANSCERAMICA.COM NOTE: USE WITH GR-15G (1/16" THICK)
			CERAMIC TECHNIQS	SASSUOLO STONE TONES	WHITE GLOSSY SUBWAY TILE	3" x 12" SUBWAY TILE	CONTACT: LYDIA KURTH (954) 520-4283 LKURTH@CERAMIC TECHNIQS NOTE: USE WITH GR-18G (1/8" THICK)
CT-31G	CERAMIC TILE	SERVICE AREA / FOOD PREP	GRANITE FIANDRE / EUROWEST	1318 GLOSS WH1	WHITE GLOSSY SUBWAY TILE	3" x 12" SUBWAY TILE	CONTACT: JAN DETEER (714) 309-9551 JDETEER@EUROWEST.COM BK@EUROWEST.COM NOTE: USE WITH GR-18G (1/8" THICK)
			TCL TRANSCERAMIC A, LTD	TOG1318	WHITE GLOSSY SUBWAY TILE	3" x 12" SUBWAY TILE	CONTACT: CHRISTINA MASTRANGELO CMASTRANGELO@TRANSCERAMICA.COM NOTE: USE WITH GR-18G (1/8" THICK)
			EMSER	CHOICE GLOSSY WHITE B9CHOMH0312	WHITE GLOSSY SUBWAY TILE	3" x 12" SUBWAY TILE	CONTACT: CRISTINA DUNBAR (713) 462-2411 BURGERKING@EMSER.COM NOTE: USE WITH GR-18G (1/8" THICK)
			DAL-TILE	WL N624BK12121P2	N624 WHITE	3" x 12" SUBWAY TILE	CONTACT: ALEXANDRA STEFAN alexandra.stefan@dal-tile.com SUPPORT CENTER NATIONAL ACCOUNTS@DAL-TILE.COM (877) 556-5728 NOTE: USE WITH GR-15G (1/16" THICKNESS)
CT-10G	TILE	BACK OF HOUSE	GRANITE FIANDRE / EUROWEST	TOG1212142	CAPITOL GRAY TX	12" x 12"	CONTACT: JAN DETEER (714) 309-9551 JDETEER@EUROWEST.COM BK@EUROWEST.COM NOTE: USE WITH GR-6G (1/8" THICK)
CT-11G	TILE BASE	BACK OF HOUSE COVE BASE	GRANITE FIANDRE / EUROWEST	TOG612C142: BASE TOG60C142C: CORNER	CAPITOL GRAY TX	6" x 12 6" x 1"	CONTACT: JAN DETEER (714) 309-9551 JDETEER@EUROWEST.COM BK@EUROWEST.COM NOTE: USE WITH GR-6G (1/8" THICK)
CT-32G	CERAMIC TILE	OUTDOOR TERRACE FLOOR	EUROWEST	QUARTZITE	ALPES R11	24" x 24"	CONTACT: JAN DETEER (714) 309-9551 JDETEER@EUROWEST.COM BK@EUROWEST.COM NOTE: USE WITH GR-6G (1/8" THICK)
FRP-1G	FIBERGLASS REINFORCED PANEL	BACK OF HOUSE	MARLITE	FRP SYMMETRIX 204551B (4x8) 204551 (4x10) WHITE/BLK CORE NO TOP COAT (GRAY SCORE LINE)	A916 G312	4x8 4x10	CONTACT: CUSTOMER SERVICE (330) 343-8621 ANITA CRAIG 330-260-7621 ACRAIG@MARLITE.COM NOTE: USE WITH TR-3G
TR-1G	EDGE PROFILE	OUTSIDE CORNERS OF WALL TILE & BASE TILE TRIM AT RESTROOM	SCHLUTER	QUADEC Q100AT	SATIN NICKEL ANODIZED ALUMINUM	3/8"	BRUIZ@SCHLUTER.COM NOTE: GC TO COORDINATE HEIGHT AS REQUIRED BASED UPON TILE THICKNESS AND SETTING SYSTEM
TR-2G	COVE BASE PROFILE	GENERAL RESTROOM	SCHLUTER	DILEX-AHK100AT	SATIN NICKEL ANODIZED ALUMINUM	3/8"	CONTACT: ROSANNA RUIZ (786) 858-0010 RRUIZ@SCHLUTER.COM NOTE: GC TO COORDINATE HEIGHT AS REQUIRED BASED UPON TILE THICKNESS AND SETTING SYSTEM
TR-3G	EDGE PROFILE	BACK OF HOUSE	SCHLUTER	OUTSIDE CORNER A560	SATIN ANODIZED ALUMINUM	7/16" EXPOSED EDGE / 8" LONG	CONTACT: ROSANNA RUIZ (786) 858-0010 RRUIZ@SCHLUTER.COM NOTE: GC TO COORDINATE HEIGHT AS REQUIRED SETTING SYSTEM
TS-1G	TRANSITION STRIP	CERAMIC TILE TO CERAMIC TILE	SCHLUTER	TRANSITION PROFILES FOR FLOORS	SCHEME (RADIUS) AE 100 - R SATIN ANODIZED ALUMINUM AE 100 - R, SATIN ANODIZED 3/8" - 10MM	3/8" 10mm	CONTACT: ROSANNA RUIZ (786) 858-0010 RRUIZ@SCHLUTER.COM
<b>GROUT</b>							
GR-6G	GROUT	BACK OF HOUSE	LATICRETE	SPECTRALOCK 2000 IG	#45 'RAVEN'		CONTACT: KIRBY DAVIS AT LATICRETE (203) 674-7210 NOTE: USE WITH CT-10G, CT-11G, LATICRETE HYDROBAN FOR WATERPROOF
			CUSTOM BUILDING PRODUCTS	FUSION PRO SINGLE COMPONENT GROUT	#370 DOVE GRAY		CONTACT: LARRY MAURA (561) 543-6558 LMAURA@CBMAIL.NET NOTE: USE WITH CT-10G, CT-11G, LATICRETE HYDROBAN FOR WATERPROOF



PROPERTY OF FCC COMMERCIAL FURNITURE  
THIS IS A FOR DESIGN PURPOSE TO EXPRESS DESIGN CONCEPTS TO THE ARCHITECT, CLIENT, CONTRACTOR AND INSTALLER FOR THE PROJECT SHOWN. THIS DESIGN AND THE CONCEPTS HEREIN SHALL NOT BE ALTERED OR USED AS CONSTRUCTION DOCUMENTS. DO NOT REPRODUCE OR LEND WITHOUT WRITTEN PERMISSION FROM FCC COMMERCIAL FURNITURE INC.

**IMPORTANT**  
WRITTEN DIMENSIONS HAVE PRECEDENCE OVER SCALE IN ALL CASES.

DO NOT SCALE OFF PLANS. CONTACT FCC COMMERCIAL FURNITURE'S REPRESENTATIVE TO VERIFY ANY QUESTIONABLE DIMENSIONS AT TELEPHONE # 800.322.7328

THE GENERAL CONTRACTOR MUST VERIFY ALL BUILDING DIMENSIONS, EQUIPMENT, FURNITURE PLACEMENT, UTILITY LOCATIONS, AND CONDITIONS AT THE JOB SITE.

THE GENERAL CONTRACTOR MUST NOTIFY FCC COMMERCIAL FURNITURE OF ALL DISCREPANCIES AND/OR REQUIRED ADJUSTMENTS PRIOR TO STARTING WORK.

FCC COMMERCIAL FURNITURE HAS PREPARED THESE DOCUMENTS AS ACCURATELY AS POSSIBLE WITH THE ARCHITECTURAL INFORMATION PROVIDED. DUE TO LACK OF ACCURATE AND COMPLETE DIMENSIONED ARCHITECTURAL PLANS, OWNER UNDERSTANDS THAT ADJUSTMENTS TO THE FINAL LOCATIONS OF EQUIPMENT AND/OR FURNITURE PLACEMENT MAY BE REQUIRED AT THE OWNER'S EXPENSE DUE TO DISCREPANCIES BASED ON ACTUAL JOB SITE DIMENSIONS AND CONDITIONS.

REFER TO ARCHITECTURAL OR ENGINEER DRAWINGS FOR COMPLETE AND ACCURATE DIMENSIONS OF BUILDING STRUCTURE.

THESE CONTRACT DOCUMENTS AND THE INFORMATION THEY CONTAIN ARE THE PROPERTY OF FCC COMMERCIAL FURNITURE INC., ROSEBURG, OREGON, 97470.

ALL PREPARED CONTRACT DOCUMENTS MAY NOT BE COPIED, REPRODUCED, USED OR IMPLEMENTED IN ANY WAY, IN PART OR IN WHOLE, WITHOUT THE EXPRESS WRITTEN CONSENT OF FCC COMMERCIAL FURNITURE INC.

ANY UNAUTHORIZED USE OF THESE PLANS WILL RESULT IN PAYMENT DUE FOR SERVICES RENDERED BY FCC COMMERCIAL FURNITURE INC.

ANY DEVIATIONS FROM THESE DRAWINGS FOR ANY REASON SHALL NOT BE DONE WITHOUT CONSENT OF FCC COMMERCIAL FURNITURE INC. IN ADVANCE. IN WRITING, FCC COMMERCIAL FURNITURE IS NOT RESPONSIBLE FOR DEVIATIONS, CHANGES, ADDITIONS, OR DELETIONS NOT REVIEWED AND APPROVED IN ADVANCE BY FCC COMMERCIAL FURNITURE INC.

THESE DOCUMENTS REFLECT SPECIFIC SEATING AND DECOR EQUIPMENT ORDERED OF DATE SHOWN BELOW.



Burger King #551  
1313 28th. St. SW  
Wyoming, MI 49509  
Decor: Garden Grill  
Building Type: Remodel

CUSTOMER  
Factorial Holdings  
SHEET TITLE:  
SPECIFICATIONS

WORK ORDER NUMBER:

FINALS BY:

DRAWN BY:  
Nathan James  
SCALE:

NTS  
ORIGINAL DATE:  
March 18, 2021

PLOT DATE:  
April 14, 2021

PROJECT #:  
**22113-001**

SHEET #:  
**D8.4**



GR-15G	GROUT	FIELD FLOOR TILE / BEVERAGE WALL	CUSTOM BUILDING PRODUCTS	FUSION PRO SINGLE COMPONENT GROUT	#335 WINTER GRAY	CONTACT: LARRY MAURA (561) 543-6558 LAZARO.MAURA@CBPMAIL.NET
			LATICRETE	PERMACOLOR	#60 DUSTY GRAY	***PROLITE® PREMIUM LARGE FORMAT TILE MORTAR - RAPID SETTING CONTACT: KIRBY DAVIS AT LATICRETE (203) 671-7210
GR-17G	GROUT	DINING / ACCENT TILE LIGHT WOOD	CUSTOM BUILDING PRODUCTS	FUSION PRO SINGLE COMPONENT GROUT	#145 LIGHT SMOKE	CONTACT: LARRY MAURA (561) 543-6558 LAZARO.MAURA@CBPMAIL.NET
			LATICRETE	PERMACOLOR	#56 DESERT KHAKI	***PROLITE® PREMIUM LARGE FORMAT TILE MORTAR - RAPID SETTING CONTACT: KIRBY DAVIS AT LATICRETE (203) 671-7210
GR-18G	GROUT	SERVICE AREA WALL TILE	LATICRETE	PERMACOLOR	#78 STERLING SILVER	CONTACT: KIRBY DAVIS AT LATICRETE (203) 671-7210
			CUSTOM BUILDING PRODUCTS	FUSION PRO SINGLE COMPONENT GROUT	#543 DRIFTWOOD	CONTACT: LARRY MAURA (561) 543-6558 LAZARO.MAURA@CBPMAIL.NET ***PROLITE® PREMIUM LARGE FORMAT TILE MORTAR - RAPID SETTING NOTE: USE WITH CT-31G
<b>WALL FINISHES AND PAINT</b>						
BR-2G	FACE BRICK	GENERAL DINING / ACCENT WALLS	PINEHALL BRICK	THINBRICK (Use WITH EGR-1G)	OLD IRVINGTON	7-5/8" x 3-5/8" x 1/2" CONTACT: TERESA BEANE (336) 779-6131 TBEANE@PINEHALLBRICK.COM NOTE: USE WITH EGR-1G
			EVOLUTION BRICK	THINBRICK (Use WITH EGR-1G)	"Older Hillsboro" Mod/QS Tumbled (Full Brick) "Sierra Tumbled" (Thin Brick)	7-5/8" x 3-5/8" x 1/2" gabe@evolutionbrick.com NOTE: USE WITH EGR-1G
EGR-1G	BRICK MORTAR	General Dining / Accent Walls	LEHIGHANSON	(USE WITH BR-2G)	Ohio River Masonry Sand B-12C / B-12	CONTACT: GABE POWERS (502) 558-4612 gabe@evolutionbrick.com NOTE: USE WITH BR-2G
			ARGOS US		LITE BUFF	CONTACT: DONNIE HOWARD (919) 390-4962 DONNIE.HOWARD@ARGOS-US.COM NOTE: USE WITH BR-2G
P-4G	PAINT	INTERIOR DOOR FRAMES	PPG	PRIMER 90-712 PITT TECH PAINT: 6-1510X1	ASHEN	CONTACT: KEVIN LASTACY KLASTACY@PPG.COM 616-335-3259
P-5G	PAINT	SOFFITS AND RESTROOM CEILING		PRIMER: 6-4900X1 SPEEDHIDE ZERO INT LATEX SATIN PAINT: PPG 6-4310X1	WHITE ON WHITE	
P-6G	PAINT	EXPOSED DECKING AND BAR JOISTS / WALLS OVER SOFFIT		SEAL GRIP PAINT: PPG 6-417	CABIN FEVER PPG 1021-7	
P-15G	PAINT	INTERIOR WALLS		PRIMER: 6-4900X1 SPEEDHIDE ZERO INT LATEX SATIN PAINT: 6-4310X1	ASHEN	
P-16G	PAINT	INTERIOR SERVICE AREA DOOR FRAME		PRIMER: 90-712 SPEED TECH PAINT: 6-150X1	CAFÉ SIENNA	
P-17G	PAINT	HVAC AIR RETURN & REGISTERS LOCATED AT ACT-1G		PRIMER: 90-712 PITT TECH PAINT: 6-1540X1 SPEEDHIDE INT/EXT WB ALKYD SEMI-GLOSS	GRANITE PPG 1022-6	
P-4G	PAINT	INTERIOR DOOR FRAMES		PRIMER: PM 200 0 VOC B28V2600 PAINT:	BUNGALOW BEIGE SW 7511	CONTACT: GLENN J. REMLER (954) 547-1217 GLENNJ.REMLER@SHERWIN.COM
				PRIMER: ProCrvl B66-310 PAINT: Pro Industrial WB Urethane Alkyd Eramel B53-1150 Semi-Gloss		
P-5G	PAINT	INTERIOR UNDERSIDE OF CORRIDOR SOFFIT AND RESTROOM CEILING		PRIMER: PM 200 0 VOC B28V2600 PAINT: PM 200 0 VOC B20V2600 EggsheIl	EXTRA WHITE SW 7006	
P-6G	PAINT	EXPOSED DECKING AND BAR JOISTS		PRIMER: Multi Surface Acrylic B66-560 PAINT: Multi Surface Acrylic B66-560	WELL-BRED BROWN SW 7027	
P-15G	PAINT	INTERIOR WALLS / SOFFIT	PRIMER: PM 200 0 VOC B28V2600 PAINT: PM 200 0 VOC B20V2600 EggsheIl	BUNGALOW BEIGE SW 7511		
P-16G	PAINT	INTERIOR SERVICE AREA DOOR FRAME	PRIMER: ProCrvl B66-310 PAINT: Pro Industrial WB Urethane Alkyd Eramel B53-1150 Semi-Gloss	GG ORANGE CUSTOM COLOR		

P-17G	PAINT	HVAC AIR RETURN & REGISTERS LOCATED AT ACT-1G	PRIMER: INT/EXT PRO INDUSTRIAL SEMI-GLOSS PAINT: Pro Industrial WB Urethane Alkyd Eramel FC 8112NP Semi-Gloss	ARMSTRONG CEILING MATCH CUSTOM COLOR		
WP-2G	WALL PANEL SYSTEM	GENERAL WAINSCOTING	MARLITE	ALLURE PANEL	Navamar WF001 Macchiato X-Grain	4' x 4' Panels
			CM	MATTAKI CONVERGE	Navamar WF001 Macchiato X-Grain	32" x 48" 48" x 48" Panels
<b>UPHOLSTERY</b>						
UPH-7G	UPHOLSTERY	SEATING (Booth/Seetee) SEAT PADS	MAHARAM	LARAT 440401	010 TAUPE	
UPH-10G	UPHOLSTERY	SEATING (Booth/Seetee) BACK PADS AND LOUNGE CHAIR	MAHARAM	LARAT 440401	007 OYSTER	
UPH-11G	UPHOLSTERY	LOUNGE CHAIR "COLLECTION OPTION"	C.F STINSON	CASSIDY	CAS 82 HOSTA	
<b>METALS</b>						
MF-1G	METAL FINISH POWDER COAT	FIXTURES AS NOTED	PER VENDOR		BLACKENED STEEL	PER VENDOR
MF-2G	METAL FINISH ALUMINUM	FIXTURES AS NOTED	PER VENDOR		FLAT BLACK ANODIZED	PER VENDOR
MF-3G	METAL FINISH ALUMINUM	SLAT PERGOLA SUPPORTS	PER VENDOR	POWDER COATED BROWN	MATCH P-6G (SLATE BROWN)	PER VENDOR
MF-4G	METAL FINISH ALUMINUM	DIVIDER SCREEN & SAUCE BAR	PER VENDOR	POWDER COATED	STATUARY BRONZE	PER VENDOR
<b>SPECIALTY FINISHES AND TRIMS</b>						
PL-9G	PLASTIC LAMINATE	PERIMETER TABLES, DOORS, TRASH UNIT	NEVAMAR	WK0017T	VERNERABLE OLD OAK	CONTACT: CUSTOMER SERVICE (877) 726-6526 JOHN TRULLOCK JOHN.TRULLOCK@PANOLAM.COM (407) 618-3732
PL-15G	PLASTIC LAMINATE	TABLES / BOOTHS	NEVAMAR	WF0011T	MACCHIATO	
PL-16G	PLASTIC LAMINATE	TABLES	NEVAMAR	VZ2001T	SANTA ROSA PLUM TREE	
PL-17G	PLASTIC LAMINATE	TABLES	NEVAMAR	WF0013-T	CARAMEL MACCHIATO SUEDE	
PL-18G	PLASTIC LAMINATE	BEVERAGE STATION CABINET DOORS / INNER SIDE OF WOOD SLAT PERGOLA / INTERIOR SERVICE AREA ACCENT WALL & DOOR	NEVAMAR	SO3300 SD	CAFÉ SIENNA	
PL-19G	PLASTIC LAMINATE	BOOTH BASE	PIONITE	SE101S	BLACK	
WS-1G	WOOD STAIN	SHELVING LOUNGE AREA	PER VENDOR	BALTIC BIRCH	CLEAR COATED	LOCAL DISTRIBUTOR
WS-2G	WOOD STAIN	COMMUNITY TABLE / SAUCE BAR	PER VENDOR	WHITE OAK	CLEAR COATED	LOCAL DISTRIBUTOR
WS-3G	WOOD STAIN	TRELIS SOFFIT	PER VENDOR	STAINED POPLAR WOOD	MATCH NEVAMAR SANTA ROSA PLUM TREE	LOCAL DISTRIBUTOR
TR-01G	DRYWALL REVEAL BEAD	BETWEEN P-8G & P-15G WHEN PERIMETER SOFFIT IS OMITTED	TRIM-TEX	AS5110S	ARCHITECTURAL SILVER	1/2" X 1/2" CONTACT: LOCAL SUPPLIER
SL-1G	SURF(X) 3D LAMINATE	TRELIS SOFFIT	OMNOVA SOLUTIONS	SURF(X) 3D LAMINATES ON SUNTRAIT	ALMOND CHERRY	12 MIL (0.12) CONTACT: CHERI RUKAVINA (404) 971-8119 CHERI.RUKAVINA@OMNOVA.COM
MEB-1G	MULTI PLEX EDGE BAND	TABLES (STANDARD TABLE THICKNESS)	REHAU	PREMIUM EDGE BAND #592E	MULTI PLEX	1.516" THICK CONTACT: MEG HUIZENGA (616) 666-7932 MEG.HUIZENGA@REHAU.COM
MEB-2G	MULTI PLEX EDGE BAND	BOOTH EDGE PROTECTION	REHAU	NEVAMAR MACCHIATO CP41002	MATCH PL-15G (MACCHIATO)	
<b>SOLID SURFACES</b>						
SS-8G	SOLID SURFACE	FIXTURES AS NOTED TOP CAP / SILL	DUPONT	CORIAN	DEEP NOCTURNE	30" x 144" x 1/2" THICKNESS CONTACT: TIANA MARE BRAGG (925) 337-3438 TIANA.MARE.BRAGG@DUPONT.COM
SS-9G	SOLID SURFACE	FSC / BEVERAGE COUNTER TOP (ALTERNATE TO MS-1G)	AVONITE	CUSTOM COLOR BK SMOKE	#7885	30" x 144" x 1/2" THICKNESS CONTACT: SANDRA COHEN (410) 259-8508 soehen@aristechsurfaces.com
			US SURFACES	LIVINGSTONE	STORM	CONTACT: ED ROGERS (605) 710-3999 EDR@USSURFACES.COM
MS-1G	MANUFACTURED STONE	FSC / BEVERAGE COUNTER TOP	SILESTONE	QUARTZ VOLCANO TEXTURE	GREY EXPO	3/4" THICK CONTACT: JENNIFER RYAN (305) 398-5700 JENNIFERR@COSENTIND.COM
			US SURFACES	VADARA	BRUSHED CEMENT	2 CM THICK CONTACT: ED ROGERS (605) 710-3999 EDR@USSURFACES.COM
<b>RESIN</b>						
R-1G	RESIN	FSC SMOOTHIE SCREENS	3-FORM	PUNCH 021	VELLUM F04 FINISH FRONT & BACK	3/8" THICK CONTACT: JULIANA SHARKEY JULIANA.SHARKEY@3FORM.COM (954) 579-6545

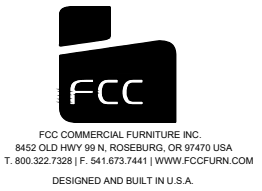

PROPERTY OF FCC COMMERCIAL FURNITURE  
THIS IS A FOR DESIGN PURPOSE TO EXPRESS DESIGN CONCEPTS TO THE ARCHITECT, CLIENT, CONTRACTOR AND INSTALLER FOR THE PROJECT SHOWN. THIS DESIGN AND THE CONCEPTS HEREIN SHALL NOT BE ALTERED OR USED AS CONSTRUCTION DOCUMENTS. DO NOT REPRODUCE OR LEND WITHOUT WRITTEN PERMISSION FROM FCC COMMERCIAL FURNITURE INC.

**IMPORTANT**  
WRITTEN DIMENSIONS HAVE PRECEDENCE OVER SCALE IN ALL CASES.

DO NOT SCALE OFF PLANS. CONTACT FCC COMMERCIAL FURNITURE'S REPRESENTATIVE TO VERIFY ANY QUESTIONABLE DIMENSIONS AT TELEPHONE # 800.322.7328

THE GENERAL CONTRACTOR MUST VERIFY ALL BUILDING DIMENSIONS, EQUIPMENT, FURNITURE PLACEMENT, UTILITY LOCATIONS, AND CONDITIONS AT THE JOB SITE.

THE GENERAL CONTRACTOR MUST NOTIFY FCC COMMERCIAL FURNITURE OF ALL DISCREPANCIES AND/OR REQUIRED ADJUSTMENTS PRIOR TO STARTING WORK.

FCC COMMERCIAL FURNITURE HAS PREPARED THESE DOCUMENTS AS ACCURATELY AS POSSIBLE WITH THE ARCHITECTURAL INFORMATION PROVIDED. DUE TO LACK OF ACCURATE AND COMPLETE DIMENSIONED ARCHITECTURAL PLANS, OWNER UNDERSTANDS THAT ADJUSTMENTS TO THE FINAL LOCATIONS OF EQUIPMENT AND/OR FURNITURE PLACEMENT MAY BE REQUIRED AT THE OWNER'S EXPENSE DUE TO DISCREPANCIES BASED ON ACTUAL JOB SITE DIMENSIONS AND CONDITIONS.

REFER TO ARCHITECTURAL OR ENGINEER DRAWINGS FOR COMPLETE AND ACCURATE DIMENSIONS OF BUILDING STRUCTURE.

THESE CONTRACT DOCUMENTS AND THE INFORMATION THEY CONTAIN ARE THE PROPERTY OF FCC COMMERCIAL FURNITURE INC., ROSEBURG, OREGON, 97470.

ALL PREPARED CONTRACT DOCUMENTS MAY NOT BE COPIED, REPRODUCED, USED OR IMPLEMENTED IN ANY WAY, IN PART OR IN WHOLE, WITHOUT THE EXPRESS WRITTEN CONSENT OF FCC COMMERCIAL FURNITURE INC.

ANY UNAUTHORIZED USE OF THESE PLANS WILL RESULT IN PAYMENT DUE FOR SERVICES RENDERED BY FCC COMMERCIAL FURNITURE INC.

ANY DEVIATIONS FROM THESE DRAWINGS FOR ANY REASON SHALL NOT BE DONE WITHOUT CONSENT OF FCC COMMERCIAL FURNITURE INC. IN ADVANCE. IN WRITING, FCC COMMERCIAL FURNITURE IS NOT RESPONSIBLE FOR DEVIATIONS, CHANGES, ADDITIONS, OR DELETIONS NOT REVIEWED AND APPROVED IN ADVANCE BY FCC COMMERCIAL FURNITURE INC.

THESE DOCUMENTS REFLECT SPECIFIC SEATING AND DECOR EQUIPMENT ORDERED OF DATE SHOWN BELOW.



Burger King #551  
1313 28th. St. SW  
Wyoming, MI 49509  
Decor: Garden Grill  
Building Type: Remodel

CUSTOMER  
**Factorial Holdings**  
SHEET TITLE:  
SPECIFICATIONS

WORK ORDER NUMBER:

FINALS BY:

DRAWN BY:

Nathan James

SCALE:

NTS

ORIGINAL DATE:

March 18, 2021

PLOT DATE:

April 14, 2021

PROJECT #:

**22113-001**

SHEET #:

**D8.5**



FCC COMMERCIAL FURNITURE INC.  
8452 OLD HWY 99 N, ROSEBURG, OR 97470 USA  
T. 800.322.7328 | F. 541.673.7441 | WWW.FCCFURN.COM  
DESIGNED AND BUILT IN U.S.A.

PROPERTY OF FCC COMMERCIAL FURNITURE  
THIS IS A FOR DESIGN PURPOSE TO EXPRESS DESIGN  
CONCEPTS TO THE ARCHITECT, CLIENT, CONTRACTOR  
AND INSTALLER FOR THE PROJECT SHOWN. THIS DESIGN  
AND THE CONCEPTS HEREIN SHALL  
NOT BE ALTERED OR USED AS CONSTRUCTION  
DOCUMENTS. DO NOT REPRODUCE OR LEND WITHOUT  
WRITTEN PERMISSION FROM FCC COMMERCIAL  
FURNITURE INC.

### IMPORTANT

WRITTEN DIMENSIONS HAVE PRECEDENCE OVER SCALE  
IN ALL CASES.

DO NOT SCALE OFF PLANS. CONTACT FCC COMMERCIAL  
FURNITURE'S REPRESENTATIVE TO VERIFY ANY  
QUESTIONABLE DIMENSIONS AT TELEPHONE #  
800.322.7328

THE GENERAL CONTRACTOR MUST VERIFY ALL BUILDING  
DIMENSIONS, EQUIPMENT, FURNITURE PLACEMENT,  
UTILITY LOCATIONS, AND CONDITIONS AT THE JOB SITE.

THE GENERAL CONTRACTOR MUST NOTIFY FCC  
COMMERCIAL FURNITURE OF ALL DISCREPANCIES  
AND/OR REQUIRED ADJUSTMENTS PRIOR TO STARTING  
WORK.

FCC COMMERCIAL FURNITURE HAS PREPARED THESE  
DOCUMENTS AS ACCURATELY AS POSSIBLE WITH THE  
ARCHITECTURAL INFORMATION PROVIDED. DUE TO LACK  
OF ACCURATE AND COMPLETE DIMENSIONED  
ARCHITECTURAL PLANS, OWNER UNDERSTANDS THAT  
ADJUSTMENTS TO THE FINAL LOCATIONS OF EQUIPMENT  
AND/OR FURNITURE PLACEMENT MAY BE REQUIRED AT  
THE OWNER'S EXPENSE DUE TO DISCREPANCIES BASED  
ON ACTUAL JOB SITE DIMENSIONS AND CONDITIONS.

REFER TO ARCHITECTURAL OR ENGINEER DRAWINGS  
FOR COMPLETE AND ACCURATE DIMENSIONS OF  
BUILDING STRUCTURE.

THESE CONTRACT DOCUMENTS AND THE INFORMATION  
THEY CONTAIN ARE THE PROPERTY OF FCC COMMERCIAL  
FURNITURE INC., ROSEBURG, OREGON, 97470.

ALL PREPARED CONTRACT DOCUMENTS MAY NOT BE  
COPIED, REPRODUCED, USED OR IMPLEMENTED IN ANY  
WAY, IN PART OR IN WHOLE, WITHOUT THE EXPRESS  
WRITTEN CONSENT OF FCC COMMERCIAL FURNITURE INC.

ANY UNAUTHORIZED USE OF THESE PLANS WILL RESULT  
IN PAYMENT DUE FOR SERVICES RENDERED BY FCC  
COMMERCIAL FURNITURE INC.

ANY DEVIATIONS FROM THESE DRAWINGS FOR ANY  
REASON SHALL NOT BE DONE WITHOUT CONSENT OF FCC  
COMMERCIAL FURNITURE INC. IN ADVANCE. IN WRITING.  
FCC COMMERCIAL FURNITURE IS NOT RESPONSIBLE FOR  
DEVIATIONS, CHANGES, ADDITIONS, OR DELETIONS NOT  
REVIEWED AND APPROVED IN ADVANCE BY FCC  
COMMERCIAL FURNITURE INC.

THESE DOCUMENTS REFLECT SPECIFIC SEATING AND  
DECOR EQUIPMENT ORDERED OF DATE SHOWN BELOW.

CLIENT:



Burger King #551  
1313 28th. St. SW  
Wyoming, MI 49509  
Decor: Garden Grill  
Building Type: Remodel

CUSTOMER

Factorial Holdings

SHEET TITLE:  
SPECIFICATIONS

WORK ORDER NUMBER:

FINALS BY:

DRAWN BY:

Nathan James

SCALE:

NTS

ORIGINAL DATE:

March 18, 2021

PLOT DATE:

April 14, 2021

PROJECT #:

22113-001

SHEET #:

D8.6

## BURGER KING 20/20 GARDEN GRILL INTERIOR INTERIOR LIGHT FIXTURE SCHEDULE

06.03.20						
LOW PROFILE TRELLIS						
TYPE	VENDOR	CATALOG No.	WATTAGE	COLOR TEMP	REMARKS	
A	NAUTICAL	BK304 & SP305-18-60D-927-03	10	2700	SHAKER PENDANT LAMP	1. TO BE USED IN PLAYGROUND 2. 2x2 RECESSED
		LED EDISON STYLE 10 WATT				
A1	NAUTICAL	BK-GG-A2 CUSTOM PENDANT LIGHT	10	2700K	RED PENDANT LIGHT	EMERGENCY LIGHT
		RED				
B	NAUTICAL	BK305 & LED 8W EDISON INCANDESCENT	6	2700K	BRONZE CAGE PENDANT LIGHT	EXIT / EMERGENCY LIGHT
		LED CLEAR ANTIQUE STYLE 6 WATT				
B1	NAUTICAL	BK305 & LED 8W EDISON INCANDESCENT	6	2700K	BRONZE CAGE WALL SCONCE LIGHT	TO BE USED IN WALK IN BOX ONLY
		LED CLEAR ANTIQUE STYLE 6 WATT				
C4w	JUNO	SP36671-WHTRM	15	3000	1. 4" DIAMETER, WHITE, RECESSED DOWN LIGHT 2. TO BE USED WITH GWB CEILING	PLAYGROUND PENDANT LIGHT
	CREE	CR4-575L-27K-12-E26	9.5	2700		
	ENERGYWISE	EWMLDLDL4IN	11	2700		
	SECURITY	LB4A 6L 30K 9 WH /IBXQL	9	3000		
C4b	JUNO	SP36671-BLTRM			1. 4" DIAMETER, BLACK, RECESSED DOWN LIGHT 2. TO BE USED WITH ACOUSTICAL CEILING TILES	PLAYGROUND PENDANT LIGHT
	CREE	CR4-575L-27K-12-E26-MODBLK	9.5	2700		
D4w	JUNO	SP36671G2 / 39 WWH	12.5	3000	1. 4" DIAMETER, WHITE, RECESSED DOWN LIGHT WALL WASHER 2. TO BE USED WITH GWB CEILING	PLAYGROUND PENDANT LIGHT
	SECURITY	LB4A 6L 30K 9 WH /IBXQL	9	3000		
D4b	JUNO	SP36671G2 / 39C BL RFD44875	12.5	3000	1. 4" DIAMETER, BLACK, RECESSED DOWN LIGHT WALL WASHER 2. TO BE USED WITH ACOUSTICAL CEILING TILES	PLAYGROUND PENDANT LIGHT
E	JUNO	R600L3KNBZ	10	2700	TRACK LIGHT	
G	JUNO	SP34378B-9-F1-SSN	10	3000	2" DIAMETER DOWN LIGHT, SATIN NICKEL FINISH	
	ZANIBONI	D2LUNA20930A3CSNP0BKOP	9	3000		
G1	JUNO	SP34378A-930-F1-SN	10	3000	2" DIAMETER WALL WASHER, SATIN NICKEL FINISH	
	ZANIBONI	D2LUN200930A3CSNP0BKOD	9	3000		
I	CREE	CL-E-TFA04A-24R-40N	42	4000	1. TO BE USED IN KITCHEN 2. 2x4 RECESSED	
	SECURITY	LIT24-40-MLG-FSA-12-EU-C388	45	4000		
	LSI	SFP24 LED 50 UE DIM 40	50	4000		
	VAOPTO	VO-PL-2NW4-60	60	4100		
	ENERGYWISE	EWMLFP24EP4841	48	4100		
J	CREE	CL-E-TR14L2404U	42	3500	1. FOR REMODELS ONLY 2. TO BE USED IN RESTROOMS 3. 1x4 RECESSED	
	SECURITY	LIT14-35LWG-FSA12-EDU-C388	27	3500		
	LSI	SFP14 LED 40 UE DIM 35 FK14	40	3500		
	VAOPTO	VO-PL-1XWWW4-50	50	3000		
	ENERGYWISE	EWMLFP14EP3535	35	3500		

PG	CREE	CL-E-TFA03A-22R-40N	32	3500	1. TO BE USED IN PLAYGROUND 2. 2x2 RECESSED
	SECURITY	LIT22-35MLG-FSA12 EU	35	3500	
	LSI	SFP22 LED 30 UE DIM 35 FK22	30	3500	
	VAOPTO	VO-PL-2XWWW2-36	36	3000	
EM	ENERGYWISE	EWMLFP22EP3535	36	3500	EMERGENCY LIGHT
	CREE	EM22RWH	11		
	SECURITY	CU2	1	3000	
	LSI	LTEMWH	(2) 1 LED		
EMX	VAOPTO	VO-EM	2	5000	EXIT / EMERGENCY LIGHT
	ENERGYWISE	EWCU2	1	3000	
	CREE	EXDMBRWH	11		
	SECURITY	CCRR	4		
WIB	LSI	LPRXRUBWHL11R	(2) 1 LED		TO BE USED IN WALK IN BOX ONLY
	VAOPTO	VO-EMX-R1	2	5000	
	ENERGYWISE	EWCCR	4	3000	
	CREE	WS4-50L-57K-10V-FD	55	5300	
O	SECURITY	LXEM4-50ML-RFA-EU	53	5000	PLAYGROUND PENDANT LIGHT
	LSI	EG345LEDHOCWUE	52	5300	
	VAOPTO	VO-TF-14W	32	5000	
	ENERGYWISE	EWMLD-LSV2XT8USE4806	36		
O1	CREE	LS4-25L-35K-10V	23	3500	PLAYGROUND PENDANT LIGHT
	CREE	LS8-80L-35K-10V	88	3500	

### CONTACT INFORMATION

<p><b>CREE</b> ELVIR SULJIC 262-884-3332 esuljic@creelighting.com</p>	<p><b>HERMITAGE "MASTER CONSOLIDATOR"</b> WYATT CULVER 615-843-3379 wyatt@hlg.co</p>	<p><b>ENERGYWISE</b> JENNIFER WADDICK 877-225-1336 jennifer@energywisemail.com</p>	<p><b>JUNO / ACUITY BRANDS</b> BRETT D KINZLER o 847-813-8350 m 847-312-1578 brett.kinzler@acuitybrands.com</p>
<p><b>SECURITY LIGHTING</b> WHITNEY WATSON 630-550-9320 quotations@securitylighting.com</p>	<p><b>NAUTICAL FURNISHINGS</b> MICHAEL HOGLUND 954-771-1100 mhoglund@nauticalfurnishings.com</p>	<p><b>VaOpto</b> LINDA XU 702-517-5789 linda@vaopto.com</p>	<p><b>ZANIBONI LIGHTING</b> JENNIFER MORRIS 727-213-0410 southeastusa@zanibonilighting.com</p>
<p><b>LSI</b> BOB LUCAS 800-436-7800 Ext 4052 bob.lucas@lsi-industries.com</p>			

### NOTES

- NOT ALL LIGHT FIXTURES TYPES SHOWN ON SCHEDULE MAY BE USED ON THIS PROJECT. REFER TO LIGHTING PLAN FOR PROJECT SPECIFIC TYPES AND QUANTITIES.
- PENDANT FIXTURES "A" MUST BE CENTERED OVER TABLE TOPS. COORDINATE WITH DÉCOR DRAWINGS.
- EXCEPT FOR DROPPED CEILING OPTION, ALL LIGHT FIXTURES IN DINING ROOM AREA & RESTROOM CORRIDOR ARE TO BE SUPPORTED FROM EXPOSED ROOF TRUSSES.
- CONTRACTOR TO NOTIFY LIGHTING SUPPLIER OF THE FOLLOWING: FIXTURE TYPES "C" AND "D" WILL BE REQUIRED TO BE LENS AT THE LOCATIONS OVER THE SERVICE AREA AND OVER THE SELF-SERVE DRINK AREA. FIXTURE TYPE "I" WILL REQUIRE A LENS OR TUBE GUARD AT THOSE LOCATIONS.



PLEASE PROVIDE THE INFORMATION REQUESTED BELOW  
IN CASE THERE ARE ANY QUESTIONS ABOUT DIMENSIONS.

CONTACT: \_\_\_\_\_

PHONE #: \_\_\_\_\_

DIMS ARE FROM:

STUD TO STUD

DRYWALL TO DRYWALL

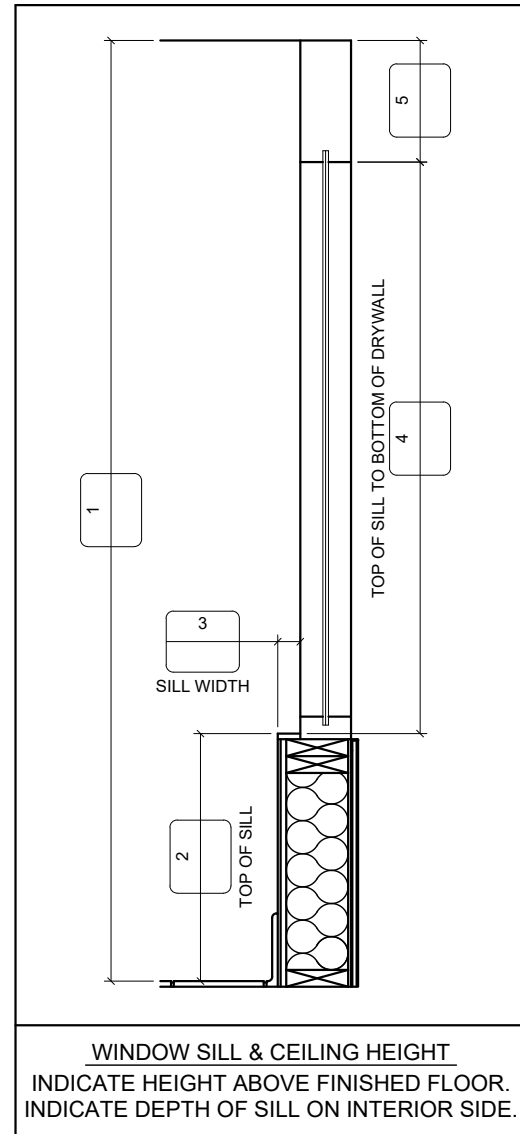

PLACE REQUIRED DIMENSIONS IN LETTERED BOXES.  
PLEASE INDICATE OR NOTIFY FCC REGARDING CHANGES  
OR MODIFICATIONS TO THE BUILDING; SUCH AS:  
DOOR LOCATIONS, VESTIBULE(S), FURRING & WINDOWS.

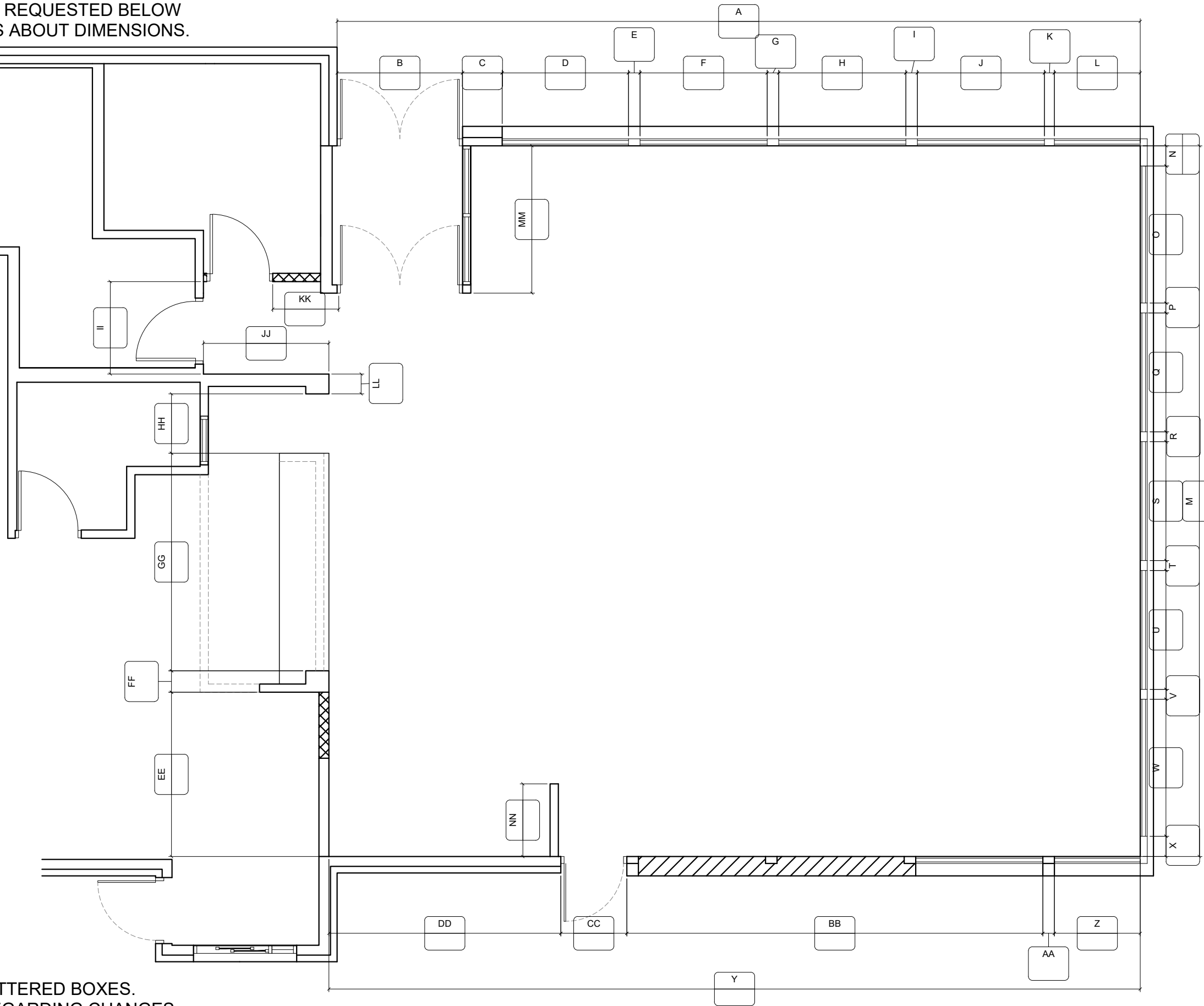

FCC COMMERCIAL FURNITURE INC.  
8452 OLD HWY 99 N. ROSEBURG, OR 97470 USA  
T: 800.322.7328 | F: 541.673.7441 | WWW.FCCFURN.COM  
DESIGNED AND BUILT IN U.S.A.

PROPERTY OF FCC COMMERCIAL FURNITURE  
THIS IS A FOR DESIGN PURPOSE TO EXPRESS DESIGN  
CONCEPTS TO THE ARCHITECT, CLIENT, CONTRACTOR  
AND INSTALLER FOR THE PROJECT SHOWN. THIS DESIGN  
AND THE CONCEPTS HEREIN SHALL  
NOT BE ALTERED OR USED AS CONSTRUCTION  
DOCUMENTS. DO NOT REPRODUCE OR LEND WITHOUT  
WRITTEN PERMISSION FROM FCC COMMERCIAL  
FURNITURE INC.

**IMPORTANT**

WRITTEN DIMENSIONS HAVE PRECEDENCE OVER SCALE  
IN ALL CASES.

**DO NOT SCALE OFF PLANS.** CONTACT FCC COMMERCIAL  
FURNITURE'S REPRESENTATIVE TO VERIFY ANY  
QUESTIONABLE DIMENSIONS AT TELEPHONE #  
800.322.7328

THE GENERAL CONTRACTOR MUST VERIFY ALL BUILDING  
DIMENSIONS, EQUIPMENT, FURNITURE PLACEMENT,  
UTILITY LOCATIONS, AND CONDITIONS AT THE JOB SITE.

THE GENERAL CONTRACTOR MUST NOTIFY FCC  
COMMERCIAL FURNITURE OF ALL DISCREPANCIES  
AND/OR REQUIRED ADJUSTMENTS PRIOR TO STARTING  
WORK.

FCC COMMERCIAL FURNITURE HAS PREPARED THESE  
DOCUMENTS AS ACCURATELY AS POSSIBLE WITH THE  
ARCHITECTURAL INFORMATION PROVIDED. DUE TO LACK  
OF ACCURATE AND COMPLETE DIMENSIONED  
ARCHITECTURAL PLANS, OWNER UNDERSTANDS THAT  
ADJUSTMENTS TO THE FINAL LOCATIONS OF EQUIPMENT  
AND/OR FURNITURE PLACEMENT MAY BE REQUIRED AT  
THE OWNER'S EXPENSE DUE TO DISCREPANCIES BASED  
ON ACTUAL JOB SITE DIMENSIONS AND CONDITIONS.

REFER TO ARCHITECTURAL OR ENGINEER DRAWINGS  
FOR COMPLETE AND ACCURATE DIMENSIONS OF  
BUILDING STRUCTURE.

THESE CONTRACT DOCUMENTS AND THE INFORMATION  
THEY CONTAIN ARE THE PROPERTY OF FCC COMMERCIAL  
FURNITURE INC., ROSEBURG, OREGON, 97470.

ALL PREPARED CONTRACT DOCUMENTS MAY NOT BE  
COPIED, REPRODUCED, USED OR IMPLEMENTED IN ANY  
WAY, IN PART OR IN WHOLE, WITHOUT THE EXPRESS  
WRITTEN CONSENT OF FCC COMMERCIAL FURNITURE INC.

ANY UNAUTHORIZED USE OF THESE PLANS WILL RESULT  
IN PAYMENT DUE FOR SERVICES RENDERED BY FCC  
COMMERCIAL FURNITURE INC.

ANY DEVIATIONS FROM THESE DRAWINGS FOR ANY  
REASON SHALL NOT BE DONE WITHOUT CONSENT OF FCC  
COMMERCIAL FURNITURE INC. IN ADVANCE. IN WRITING.  
FCC COMMERCIAL FURNITURE IS NOT RESPONSIBLE FOR  
DEVIATIONS, CHANGES, ADDITIONS, OR DELETIONS NOT  
REVIEWED AND APPROVED IN ADVANCE BY FCC  
COMMERCIAL FURNITURE INC.

THESE DOCUMENTS REFLECT SPECIFIC SEATING AND  
DECOR EQUIPMENT ORDERED OF DATE SHOWN BELOW.

CLIENT:



Burger King #551  
1313 28th. St. SW  
Wyoming, MI 49509  
Decor: Garden Grill  
Building Type: Remodel

CUSTOMER  
Factorial Holdings

SHEET TITLE:  
VERIFICATION PLAN

WORK ORDER NUMBER:

FINALS BY:

DRAWN BY:

Nathan James

SCALE:

NTS

ORIGINAL DATE:

March 18, 2021

PLOT DATE:

April 14, 2021

PROJECT #:

**22113-001**

SHEET #:

**D9.0**