

**EROSION CONTROL NOTES**

1. THE CONTRACTOR IS ADVISED THAT THE WORK MUST BE DONE IN COMPLIANCE WITH THE FOLLOWING SPECIFICATIONS, SOME OF WHICH RESULT FROM THE REQUIREMENTS OF THE MICHIGAN DEPARTMENT OF ENVIRONMENTAL QUALITY STORM WATER PERMITS SECTION. AN APPROVED PERMIT FROM THIS AGENCY IS BASED ON THE CONTRACTOR'S COMPLIANCE WITH THE SPECIFICATIONS AND THE ACTUAL PERMIT DOCUMENTS.
2. THE CONTRACTOR SHALL INSPECT ALL EROSION AND SEDIMENT CONTROL PRACTICES WEEKLY AND AFTER STORM EVENTS OF 1/2" OR MORE PRECIPITATION OR AFTER HEAVY USE AND REPAIR IMMEDIATELY.
3. THE CONTRACTOR SHALL KEEP A LOG OF THE CONTRACTOR'S INSPECTION OF TEMPORARY EROSION CONTROL MEASURES. THE LOG SHALL BE AVAILABLE AT THE JOB SITE FIELD OFFICE DURING ALL WORK DAY HOURS FOR REVIEW BY VISITING MDEQ INSPECTORS AND THE ENGINEER. THE LOG SHALL BE BRIEF, BUT SHALL INCLUDE THE NAME OF CONTRACTOR'S INSPECTOR, DATE OF INSPECTION, MAN HOURS OF CONTRACTOR'S INSPECTION TIME AND COMMENTS ON ANY AND ALL FAILED OR FAILING EROSION CONTROL FEATURES ALONG WITH THE MEASURES TAKEN FOR PROMPT CORRECTION.
4. THE CONTRACTOR SHALL BE RESPONSIBLE TO MAINTAIN ALL EROSION AND SEDIMENTATION CONTROL PRACTICES UNTIL COMPLETION OF PROJECT.
5. THE CONTRACTOR SHALL BE RESPONSIBLE FOR CONTACTING AND COORDINATING WITH UTILITIES WITH RESPECT TO AVOIDING CONFLICTS AND DISTURBANCE OF SERVICES.
6. THE CONTRACTOR SHALL HAVE ON FILE, AT THE SITE, THE "MDOT STORMWATER DRAINAGE MANUAL"
7. THE CONTRACTOR SHALL CLEAN OUT ALL CATCH BASINS AND STORM SEWER UPON COMPLETION OF THE PROJECT.
8. THE CONTRACTOR SHALL STRIP AND STOCKPILE TOPSOIL AND REMOVE EXCESS FROM SITE AS APPROVED BY THE OWNER UPON SUBSTANTIAL COMPLETION OF THE WORK.
9. ANY TOPSOIL STOCKPILES ARE TO BE PROTECTED FROM EROSION, PRECIPITATION, AND WIND USING NON-EROSIVE COVER OR OTHER BEST MANAGEMENT PRACTICES. TEMPORARY TOPSOIL STOCKPILES WILL BE PERMITTED IN AREAS APPROVED BY THE ENGINEER.
10. THE CONTRACTOR SHALL CONTROL DUST ON THE PROJECT SITE WHEN NECESSARY USING METHODS WHICH COMPLY WITH THE "MDOT STORMWATER DRAINAGE MANUAL"
11. THE CONTRACTOR SHALL BE RESPONSIBLE FOR THE CONTROL AND CONTAINING OF LIQUID OR SOLUBLE CONSTRUCTION MATERIALS FOR THE PROTECTION OF THE GROUNDWATER RESOURCE. ANY ACCIDENTAL SPILLAGE SHALL BE CLEANED UP IMMEDIATELY BY ACCEPTABLE MEANS, REGARDLESS OF THE TIME OF DAY OR DAY OF WEEK.
12. THE CONTRACTOR IS ADVISED THAT THE ENVIRONMENTAL REVIEW FOR THIS PROJECT HAS DETERMINED THAT THE PROJECT HAS LIMITED POTENTIAL TO ADVERSELY AFFECT THE WATER BEARING AQUIFER. THE CONTRACTOR'S OPERATIONS SHALL BE SUCH AS TO AVOID THE CREATION OF THE POTENTIAL FOR STORM WATER TO ENTER THE GROUND WATER.
13. STOCKPILES OF EARTH MATERIALS SHALL BE SHAPED AS PER STATE STANDARDS. TOPSOIL MATERIALS SHALL BE STOCKPILED SEPARATELY FROM OTHER SOILS.
14. THE CONTRACTOR SHALL CONSTRUCT TEMPORARY GRAVEL CONSTRUCTION ENTRANCE/EXIT PADS PRIOR TO OTHER SITE OPERATIONS. REMOVE ALL VEGETATION AND OTHER OBJECTIONABLE MATERIAL FROM THE FOUNDATION AREA AND GRADE AND GRADE FOR POSITIVE DRAINAGE. CONSTRUCTION SHALL BE IN COMPLIANCE WITH THE "MDOT STORMWATER DRAINAGE MANUAL".
15. THE CONTRACTOR'S BID SHALL INCLUDE THE USE OF TEMPORARY GRAVEL ENTRANCE PADS (INCIDENTAL TO THE CONTRACT) WHERE APPROVED HAULING ROUTES CONNECT TO ROADWAYS. THE WORK SHALL INCLUDE THE EVENTUAL REMOVAL OF SUCH GRAVEL PADS, AND THE INCIDENTAL GRADING, SEEDING, OR SODDING REQUIRED TO RETURN THE PAD AREAS TO ORIGINAL CONDITION. THE TEMPORARY GRAVEL PADS SHALL HAVE A MINIMUM 6" THICK APPLICATION OF 2" TO 3" COARSE AGGREGATE AT A MINIMUM 12' WIDE AND 50' LONG, WITH SUFFICIENT RADI AT THE ROADWAY. GEOTEXTILE FOR STABILIZATION BELOW THE GRAVEL PADS SHALL BE INCLUDED. THE CONTRACTOR SHALL BE RESPONSIBLE FOR PROMPTLY CLEANING UP ANY MATERIALS FROM PUBLIC ROADWAYS, WHICH ARE THE RESULT OF WORK OPERATIONS.
16. THE CONTRACTOR SHALL PERMANENTLY SEED, FERTILIZE, AND MULCH ALL FINAL GRADE AREAS (I.E., LANDSCAPE BERMS, RETENTION SWALES, ETC.) AS EACH IS COMPLETED. SEEDING, FERTILIZING, AND MULCHING SHALL BE IN COMPLIANCE WITH PRACTICES AS DESCRIBED IN THE "MDOT STORMWATER DRAINAGE MANUAL".
17. TEMPORARY GRASS SEEDING SHALL BE PERFORMED ON ALL AREAS SCHEDULED, OR LIKELY, TO REMAIN INACTIVE FOR A PERIOD OF 15 DAYS OR MORE. TEMPORARY SEEDING SHALL BE INCIDENTAL TO THE CONTRACT AND SHALL INCLUDE THE FOLLOWING SPECIES AND RATES:
 

SPECIES	RATE/ACRE	OPTIMUM PLANTING
WHEAT OR RYE	150#	9/15 TO 10/30
SPRING OATS	100#	3/1 TO 4/15
ANNUAL RYE GRASS	40#	3/1 TO 5/1, 8/1 TO 9/1
- A FERTILIZER APPLICATION OF 400#/ACRE OF 12-12-12 ANALYSES MATERIAL SHALL ACCOMPANY THE SEEDING APPLICATION. MULCHING OF TEMPORARY SEEDING SHALL BE "AS NEEDED".
18. PERMANENT SEEDING SHOULD BE APPLIED FROM MARCH 1ST THRU MAY 10TH OR FROM AUGUST 10TH THRU SEPTEMBER 30TH, ANY PERMANENT SEEDING BETWEEN JUNE 1ST AND AUGUST 10TH MUST BE IRRIGATED TO ALLOW FOR PROPER SEED GERMINATION.
19. SEEDING SHALL BE DONE PROMPTLY AND PROGRESSIVELY AS WORK IS COMPLETED IN ORDER TO ALLOW FOR THE EARLIEST POSSIBLE ESTABLISHMENT OF STABILIZED GRASS. MULTIPLE MOBILIZATIONS FOR THE SEEDING OF SPECIFIC SECTIONS SHALL BE INCLUDED IN THE WORK.
20. THE JOB WIDE SEQUENCE OF GENERAL WORK OPERATIONS RELATING TO EARTH DISTURBING ACTIVITIES SHALL BE SUCH AS TO PREVENT THE POTENTIAL FOR EROSION AND SEDIMENTATION. THE SEQUENCE SHALL BE GENERALLY AS FOLLOWS, WHILE ALSO CONSIDERING MAINTENANCE OF TRAFFIC:
  - A. SITE CLEARING AND BUILDING DEMOLITION
  - B. TEMPORARY SEEDING AS NEEDED - INCIDENTAL APPLICATIONS THROUGHOUT CONSTRUCTION
  - C. UNDERGROUND CONSTRUCTION
  - D. ROUGH GRADING/FINE GRADING
  - E. BUILDING CONSTRUCTION
  - F. PAVEMENT CONSTRUCTION
  - G. COMPLETION OF PERMANENT SEEDING
  - H. MISCELLANEOUS CONSTRUCTION
  - I. FINAL CLEANUP
21. TEMPORARY EROSION AND SEDIMENTATION CONTROL MEASURES SHALL BE IMPLEMENTED AT THE TIME OF SITE CLEARING AS EARLY IN THE ABOVE SEQUENCE AS NEEDED, AND SHALL BE MAINTAINED THROUGHOUT THE SEQUENCE AS NEEDED. DURING THE COURSE OF WORK, CLEANUP SHALL BE DONE AS NEEDED AND AS DIRECTED TO AVOID EROSION AND SEDIMENTATION.
22. THE EROSION AND SEDIMENTATION CONTROL MEASURES AS SHOWN SHALL BE CONSIDERED A MINIMUM APPLICATION AND THE CONTRACTOR SHALL BE RESPONSIBLE FOR IMPLEMENTING EROSION AND SEDIMENTATION CONTROL BEST MANAGEMENT PRACTICES AS NEEDED THROUGHOUT THE CONSTRUCTION.
23. THE CONTRACTOR SHALL LOCATE AND MAINTAIN A CONCRETE WASHOUT AREA FOR THE DURATION OF CONCRETE POURING ACTIVITIES. THE CONTRACTOR SHALL REMOVE ALL DRIED CONCRETE FROM THE WASHOUT AREA BY THE END OF THE PROJECT.
24. THE CONTRACTOR SHALL AVOID UNNECESSARILY DISTURBING OR REMOVING EXISTING VEGETATED TOPSOIL OR EARTH COVER ALONG THE PROJECT PERIMETER. THESE AREAS ACT AS SEDIMENT FILTERS.
25. ALL TEMPORARY SOIL EROSION AND SEDIMENTATION PROTECTION SHALL REMAIN IN PLACE UNTIL THE COMPLETION OF THE WORK AND THE AFFILIATED AREA IS PERMANENTLY STABILIZED.
26. REMOVAL OF TEMPORARY EROSION AND SEDIMENTATION PROTECTION IS REQUIRED FOR FINAL PROJECT ACCEPTANCE.

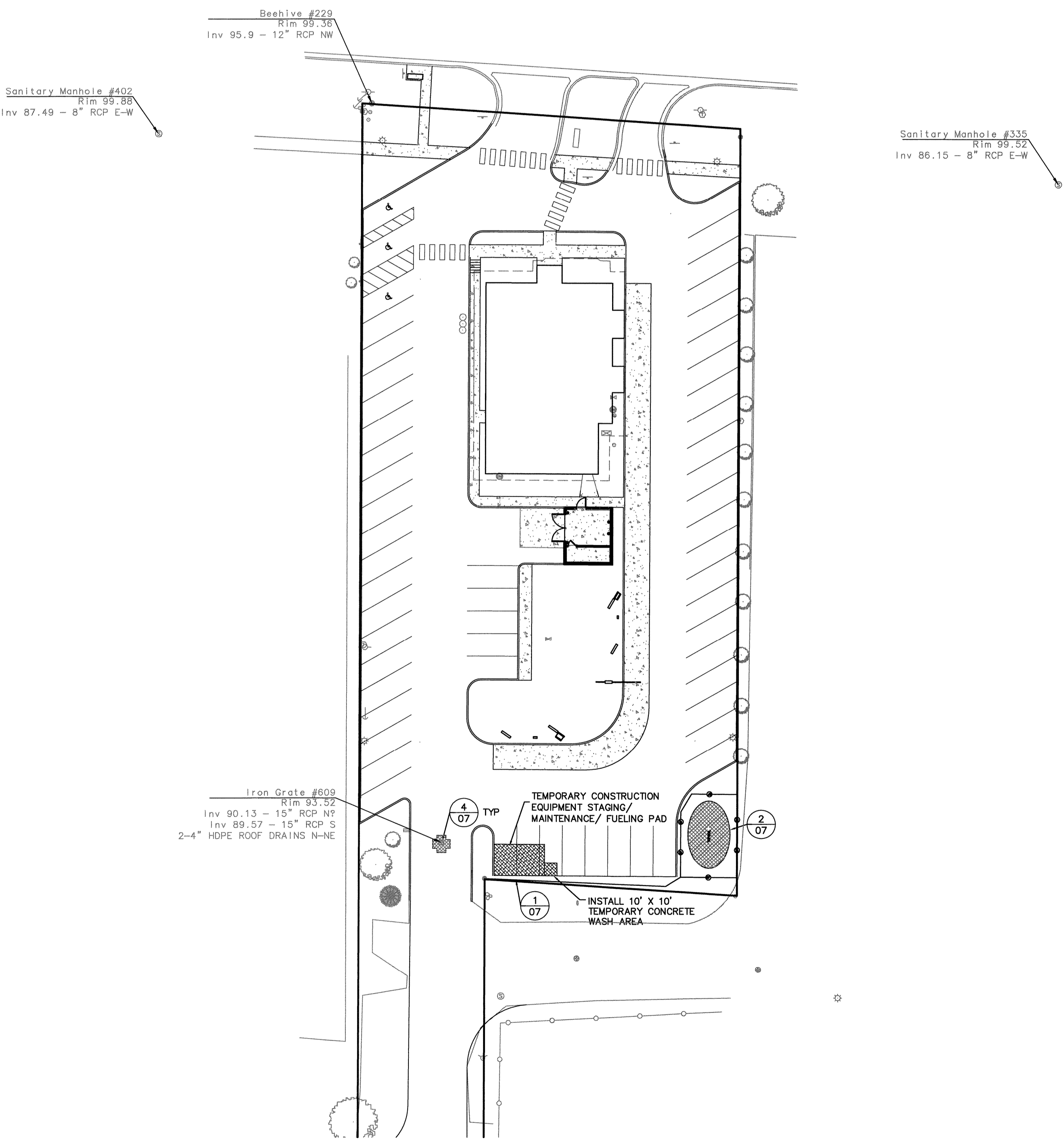

REV.	DESCRIPTION	DATE

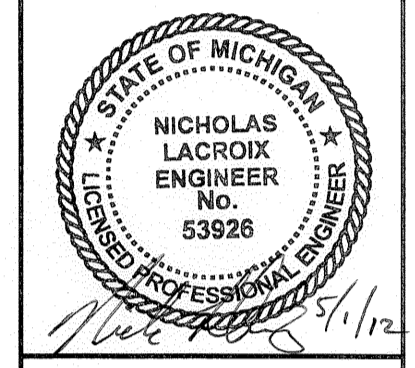

**WIGHTMAN PETRIE**  
CONSULTING ENGINEERS & LAND SURVEYORS  
417 South Lafayette Blvd. South Bend, IN 46601 p. 574.232.4388 f. 574.232.4333

**BURGER KING - KENTWOOD, MI**  
**BRAVOGRAND, INC.**  
MISHAWAKA, INDIANA  
4220 EDISON LAKES PARKWAY  
SITE EROSION PLAN AND DETAILS

DESIGNED BY:	M. CURRIER
REVIEWED BY:	N. LACROIX
DRAWN BY:	M. CURRIER
DATE:	5/1/12
JOB NUMBER:	2010-5068
SCALE:	1"=20'
<b>X-1713-12</b>	

**HAZ-MAT/CHEMICAL SPILL NOTIFICATION**

State Fire Marshals Office:  
1-517-241-0691

MICHIGAN DEPARTMENT OF ENVIRONMENTAL QUALITY:  
1-800-292-4706

PETROLEUM PRODUCT SPILLS IN THE AMOUNT OF 55 GALLONS OR MORE MUST BE REPORTED TO MDEQ REGARDLESS OF CLEANUP METHODS.

**EROSION CONTROL LEGEND**

SILT FENCE, PROPERLY ANCHORED

**SOIL TYPE**

HO - HOYTVILLE SILTY CLAY LOAM

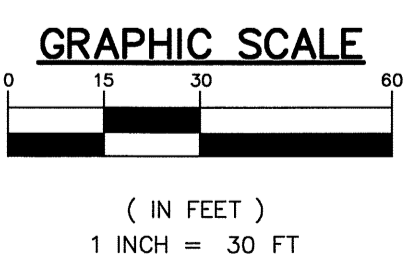





**LEGEND**

- EXISTING GRADE
- PROPOSED GRADE
- PROPOSED TOP OF CURB
- PROPOSED EDGE OF PAVEMENT
- PROPOSED MILL AND RESURFACE (1.5" MILLING/1.5" HMA TYPE 36A)



**GRAPHIC SCALE**



( IN FEET )  
1 INCH = 20 FT

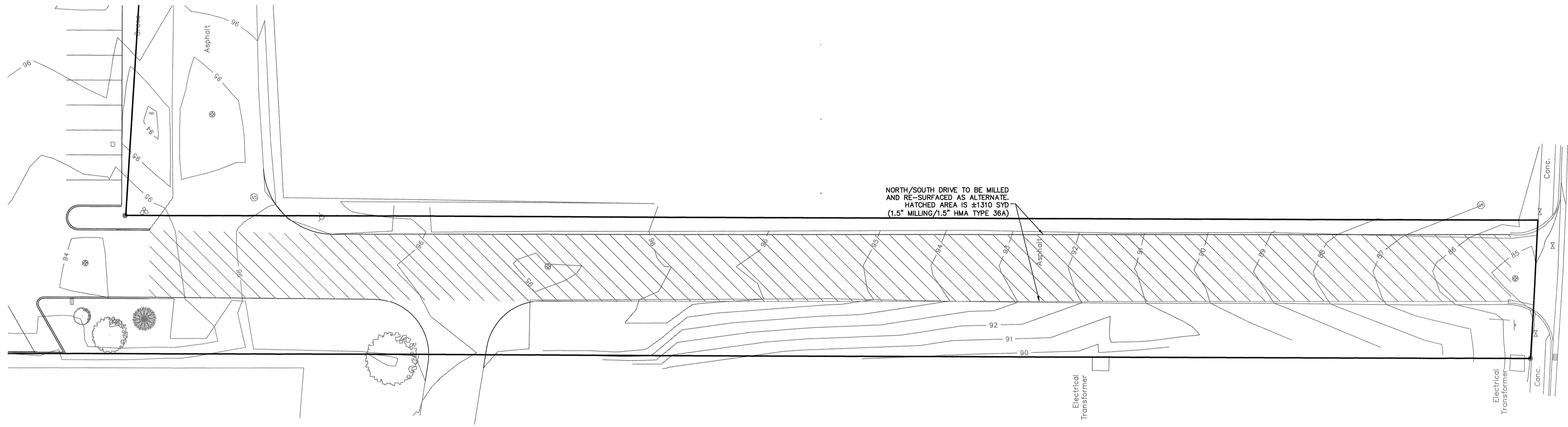

NORTH/SOUTH DRIVE TO BE MILLED AND RE-SURFACED AS ALTERNATE. HATCHED AREA IS ±1310 SYD (1.5" MILLING/1.5" HMA TYPE 36A)

29th Street

REV.	DESCRIPTION	BY	DATE



**WIGHTMAN PETRIE**  
 CONSULTING ENGINEERS & LAND SURVEYORS  
 412 South Lafayette Blvd. South Bend, IN 46601 p: 574.232.4388 f: 574.232.4333

**BURGER KING - KENTWOOD, MI**  
**BRAVOGRAND, INC.**  
 4220 EDISON LAKES PARKWAY  
 MISHAWAKA, INDIANA  
 ALTERNATE PAVING

DESIGNED BY: M. CURRIER  
 REVIEWED BY: N. LACROIX  
 DRAWN BY: M. CURRIER  
 DATE: 5/1/12  
 JOB NUMBER: 2010-5068  
 SCALE: 1"=20'

**NOTES**  
 CONTRACTOR TO UTILIZE EXISTING DRAINAGE PATTERNS  
 CONTRACTOR TO PROTECT ALL EXISTING STRUCTURES  
 CONTRACTOR TO ADJUST RIMS TO GRADE IF NECESSARY

X-1713-10

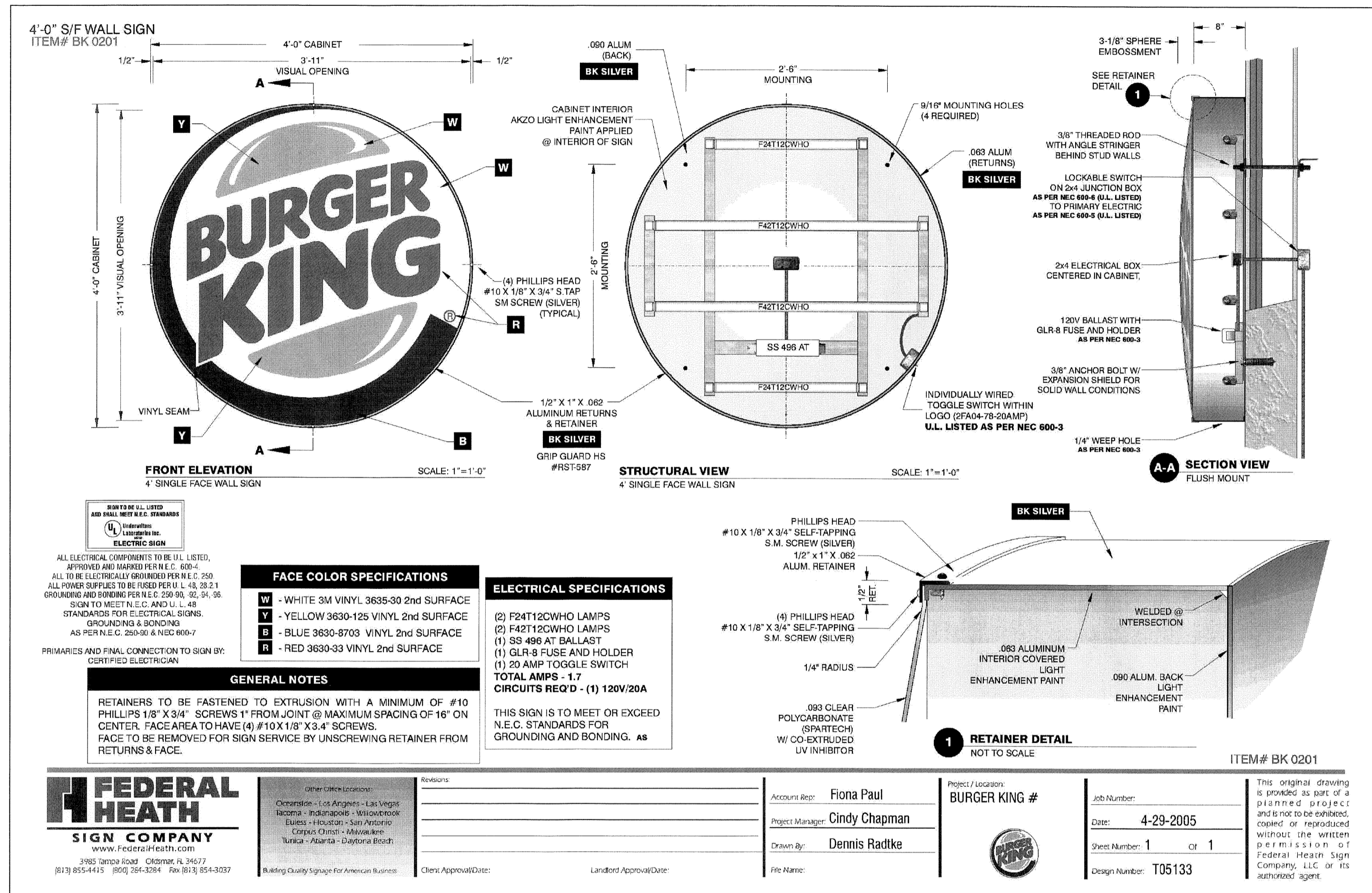

**4'-0" ROUND SIGN DETAIL** 1/9  
NOT TO SCALE

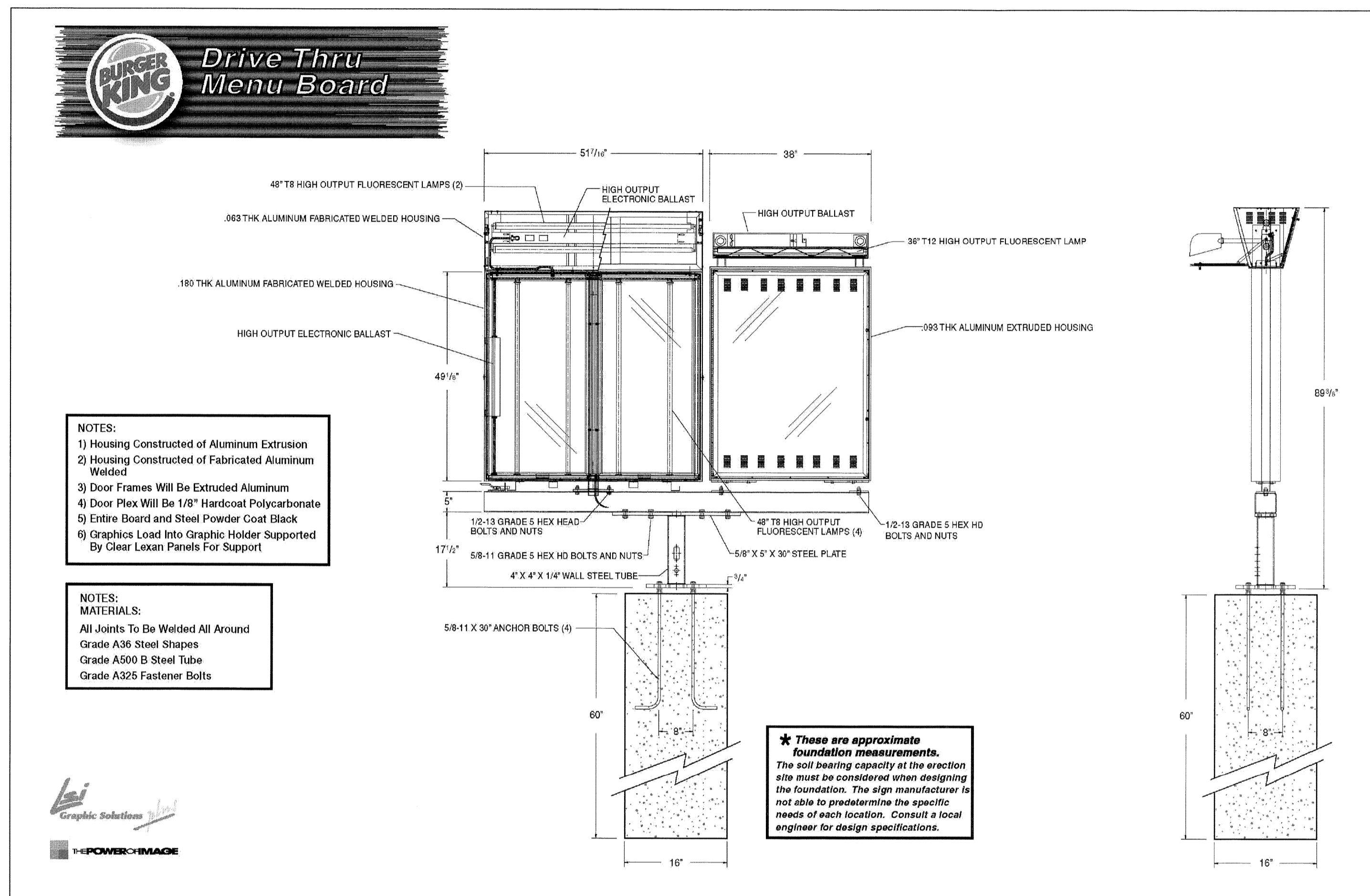

**DRIVE THRU MENU BOARD SIGN DETAIL** 3/9  
NOT TO SCALE

**FEDERAL HEATH SIGN COMPANY**  
3103 Tampa Road, Columbus, IN 46107  
(813) 854-4415 (800) 264-3284 Fax: (813) 654-3037

Other Office Locations:  
Olathe, KS - Argos, IN - Las Vegas, NV  
Tomball, TX - Indianapolis, IN - Milwaukee, WI  
Evanston, IL - Houston, TX - San Antonio, TX  
Coppell, TX - Jacksonville, FL  
Tulsa, OK - Atlanta, GA - Dallas, TX

Revisions:  
Client Approval Date: \_\_\_\_\_  
Landlord Approval Date: \_\_\_\_\_

Account Exec: **Fiona Paul**  
Project Manager: **Cindy Chapman**  
Drawn By: **Dennis Radtke**  
File Name: \_\_\_\_\_

Project Location: **BURGER KING #**  
Job Number: \_\_\_\_\_  
Date: **4-29-2005**  
Sheet Number: **1** of **1**  
Design Number: **T05133**

This original drawing is provided as part of a planned project and is not to be exhibited, copied or reproduced without the written permission of Federal Heath Sign Company, LLC or its authorized agents.

REV.	DESCRIPTION	BY	DATE

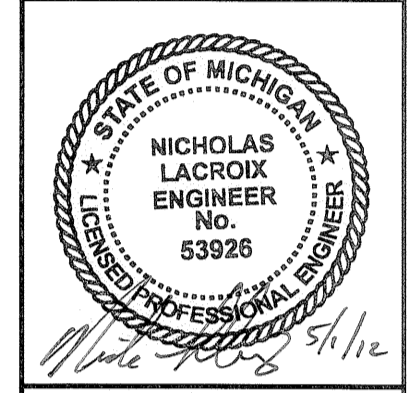

**WIGHTMAN PETRIE**  
CONSULTING ENGINEERS & LAND SURVEYORS  
412 South Lafayette Blvd., South Bend, IN 46601  
p. 574.232.4388 f. 574.232.4333

**BURGER KING - KENTWOOD, MI**  
**BRAVOGRAND, INC.**  
MISHAWAKA, INDIANA  
4220 EDISON LAKES PARKWAY  
SIGN & DRIVE THRU DETAILS

DESIGNED BY: **M. CURRIER**  
REVIEWED BY: **N. LaCROIX**  
DRAWN BY: **M. CURRIER**  
DATE: **5/1/12**  
JOB NUMBER: **2010-5068**  
SCALE: **AS SHOWN**  
**X-1713-09**







**RUUD LIGHTING  
DIRECT**

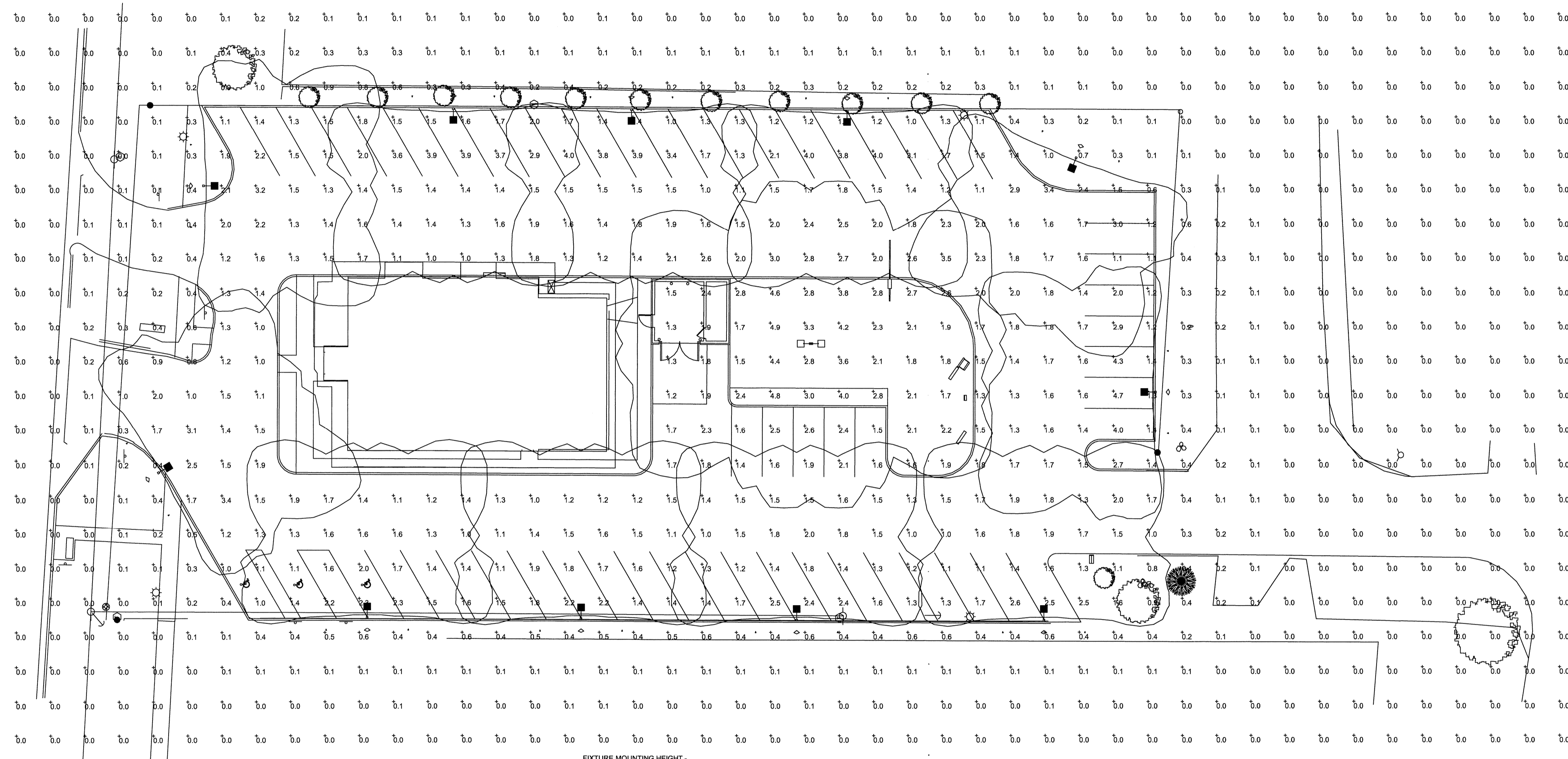

FIXTURE MOUNTING HEIGHT -  
POLE MOUNTED: 20' AFG  
BUILDING MOUNTED: 10' AFG  
PROPOSED POLES MEET 140 MPH SUSTAINED WINDS  
ISOLINES AT .5 FC

ADDITIONAL REQUIRED EQUIPMENT:  
(11) - PS4817C1BZ (17' X 4" SQUARE STEEL POLES, SINGLE MOUNT)  
(1) - PS4817C2BZ (17' X 4" SQUARE STEEL POLES, TWIN 180° MOUNT)  
(11) - SBL-AV20CBZ (BACKLIGHT SHIELDS)

Luminaire Schedule						
Symbol	Qty	Label	Arrangement	Lumens/Lamp	LLF	Description
□	11	A	SINGLE	14000	0.750	AVV40615-M (150W PSMH, TYPE IV, W/ BLS)
□	1	A-2	BACK-BACK	14000	0.750	AVV40615-M (150W PSMH, TYPE IV)

Calculation Summary					
Label	Avg	Max	Min	Avg/Min	Max/Min
SITE	0.73	4.9	0.0	N.A.	N.A.
LOT	1.88	4.9	1.0	1.88	4.90

**RUUD LIGHTING  
DIRECT**  
9201 Washington Ave  
Racine, WI 53406  
PH: (800) 236-7000  
FX: (800) 236-7500  
www.ruudlightingdirect.com

Date: 4/10/2012 Scale: 1"=20' Layout by: MARK JANAKY  
Project Name: BK-KENTWOOD, MI - R1 Customer No: #76884  
Filename: V:\Common\Eng\NAT\BK-KWM\1\MDJR1.AGI  
Footcandles calculated at grade using mean lumen values  
Illumination results shown on this lighting design are based on project parameters provided to Ruud Lighting used in conjunction with luminaire test procedures conducted under laboratory conditions. Actual project conditions differing from these design parameters may affect field results. The customer is responsible for verifying compliance with any applicable electrical, lighting, or energy code.

**NOTES**  
CONTRACTOR TO ENSURE LIGHT POLES AND THEIR FOUNDATIONS ARE LOCATED WITHIN PROPERTY LINES AND ALIGNED WITH STRIPING TO NOT INHIBIT ANY PARKING SPACES.  
CONTRACTOR TO VERIFY AND ENSURE THERE IS NOT A CONFLICT WITH THE OVERHEAD ELECTRIC LINE AND PROPOSED LIGHTING.

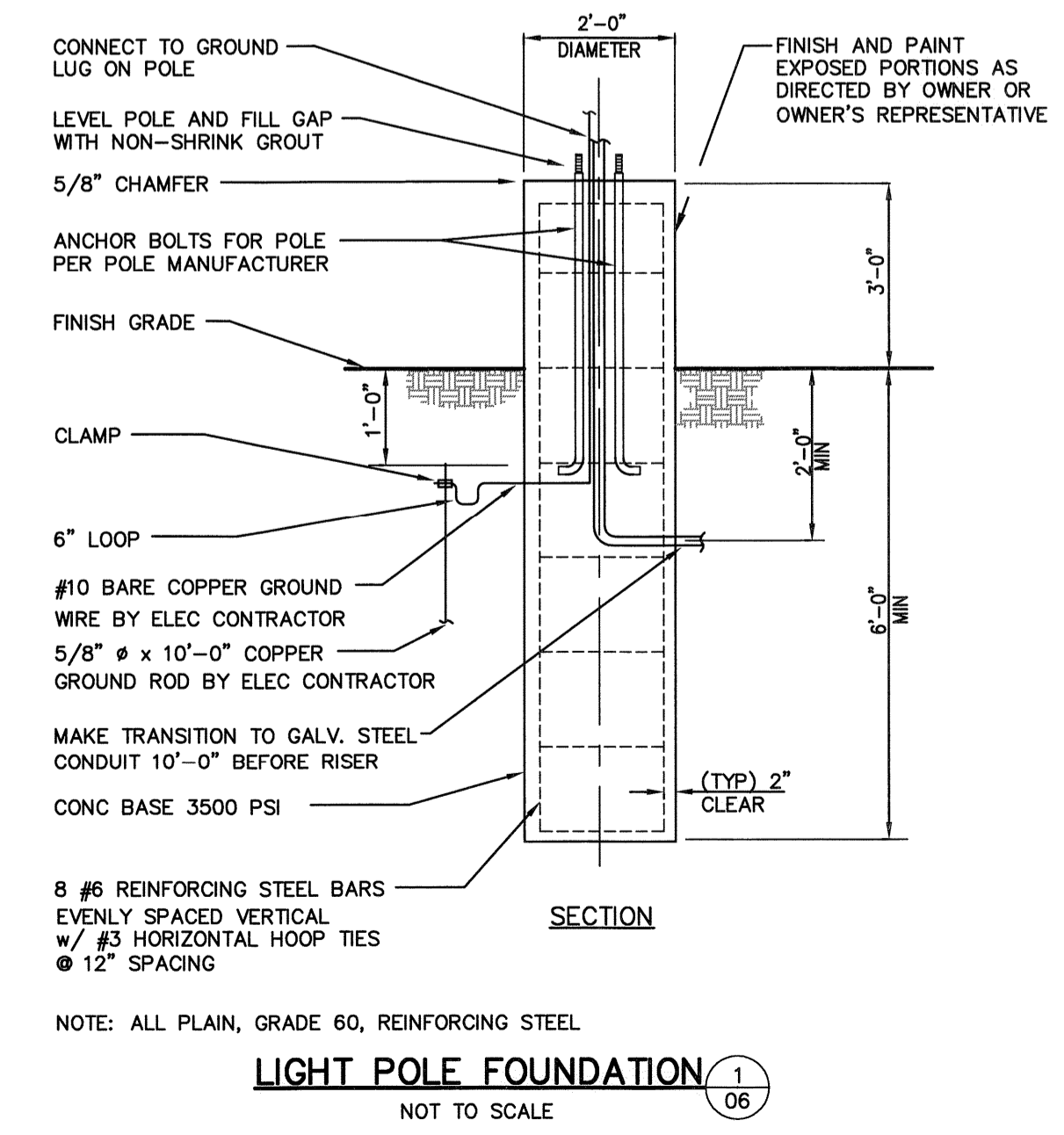
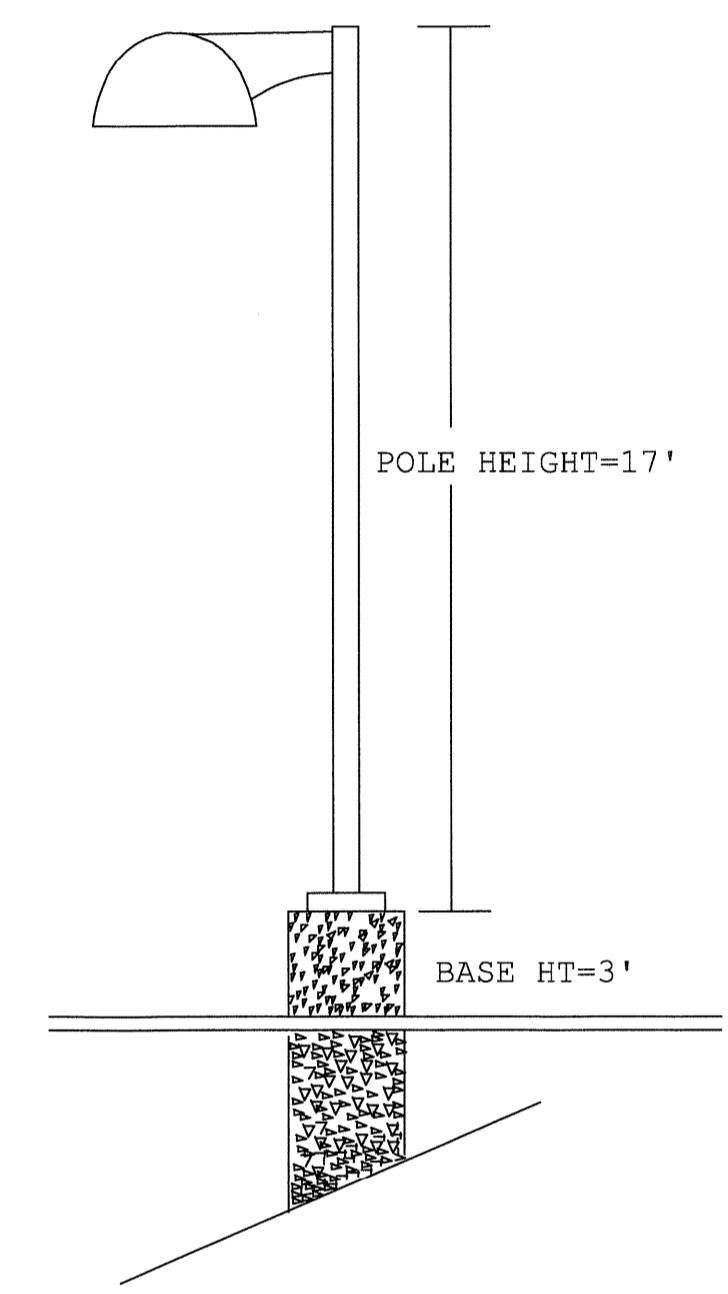
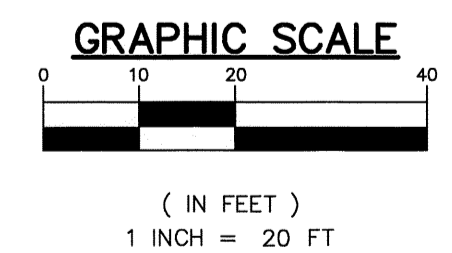

REV.	DESCRIPTION	BY	DATE

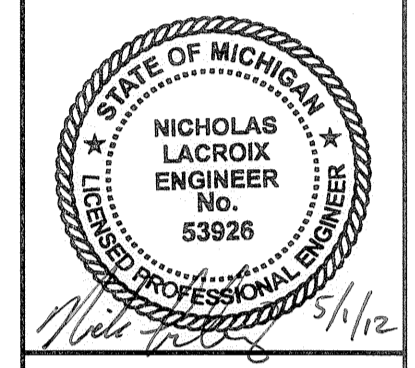

**WIGHTMAN PETRIE**  
CONSULTING ENGINEERS & LAND SURVEYORS  
412 South Lafayette Blvd., South Bend, IN 46601 p: 574.232.4388 f: 574.232.4333

**BURGER KING - KENTWOOD, MI**  
**BRAVOGRAND, INC.**  
MISHAWAKA, INDIANA  
4220 EDISON LAKES PARKWAY  
SITE LIGHTING PLAN & DETAILS

DESIGNED BY: M. CURRIER  
REVIEWED BY: N. LACROIX  
DRAWN BY: M. CURRIER  
DATE: 5/11/12  
JOB NUMBER: 2010-5068  
SCALE: 1"=20'  
**X-1713-06**

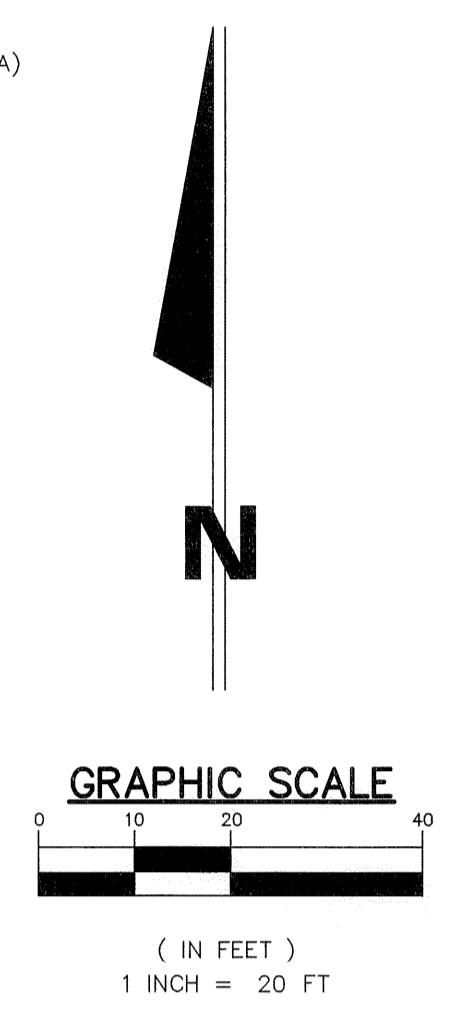

**LEGEND**

- XXX XX --- EXISTING GRADE
- - - - - XXX XX - - - - - PROPOSED GRADE
- TC PROPOSED TOP OF CURB
- EP PROPOSED EDGE OF PAVEMENT
- [Pattern] PROPOSED CONCRETE PAVING (SEE SHEET 2)
- [Pattern] PROPOSED MILL AND RESURFACE (1.5" MILLING/ 1.5" HMA TYPE 36A)
- [Pattern] PROPOSED ASPHALT PAVING (SEE SHEET 2)

CONTRACTOR TO SAW-CUT EXISTING ASPHALT TO FULL DEPTH AS DEPICTED ON SHEET 2 AND MATCH EXISTING GRADE AND ENSURE POSITIVE DRAINAGE AND A CLEAN BUTT JOINT

**DRAINAGE & RETENTION CALCULATIONS**

<b>PROJECT SITE</b>	
TOTAL AREA	70,855 SFT (1.63 AC)
<b>NON-PERMEABLE SURFACE</b>	
BUILDINGS	3,923 SFT
PARKING & DRIVES	44,073 SFT
TOTAL	47,996 SFT
<b>PERMEABLE SURFACE</b>	
OPEN AREA	22,859 SFT
<b>RETENTION PROVIDED</b>	
UTILIZING EXISTING STRUCTURES AND DRAINAGE PATTERNS OF EXISTING SITE.	

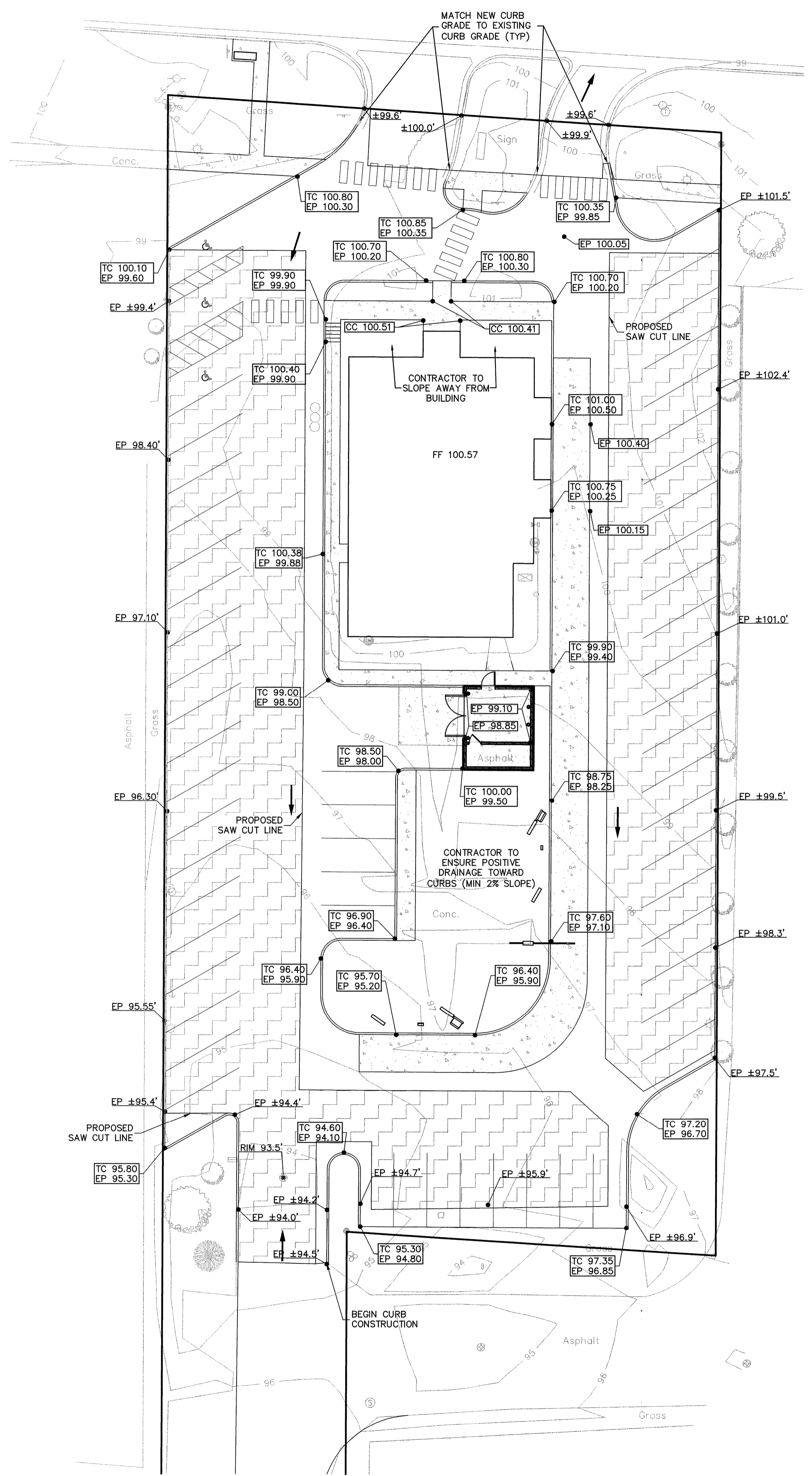

REV.	DESCRIPTION	BY	DATE

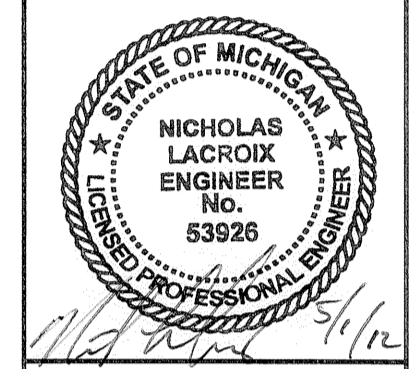

**WIGHTMAN PETRIE**  
 CONSULTING ENGINEERS & LAND SURVEYORS  
 412 South Lafayette Blvd. South Bend, IN 46601 p. 574.232.4388 f. 574.232.4333

**BURGER KING - KENTWOOD, MI**  
**BRAVOGRAND, INC.** MISHAWAKA, INDIANA  
 4220 EDISON LAKES PARKWAY  
 SITE GRADING PLAN

DESIGNED BY:	M. CURRIER
REVIEWED BY:	N. LACROIX
DRAWN BY:	M. CURRIER
DATE:	5/1/12
JOB NUMBER:	2010-5068
SCALE:	1"=20'
<b>X-1713-05</b>	



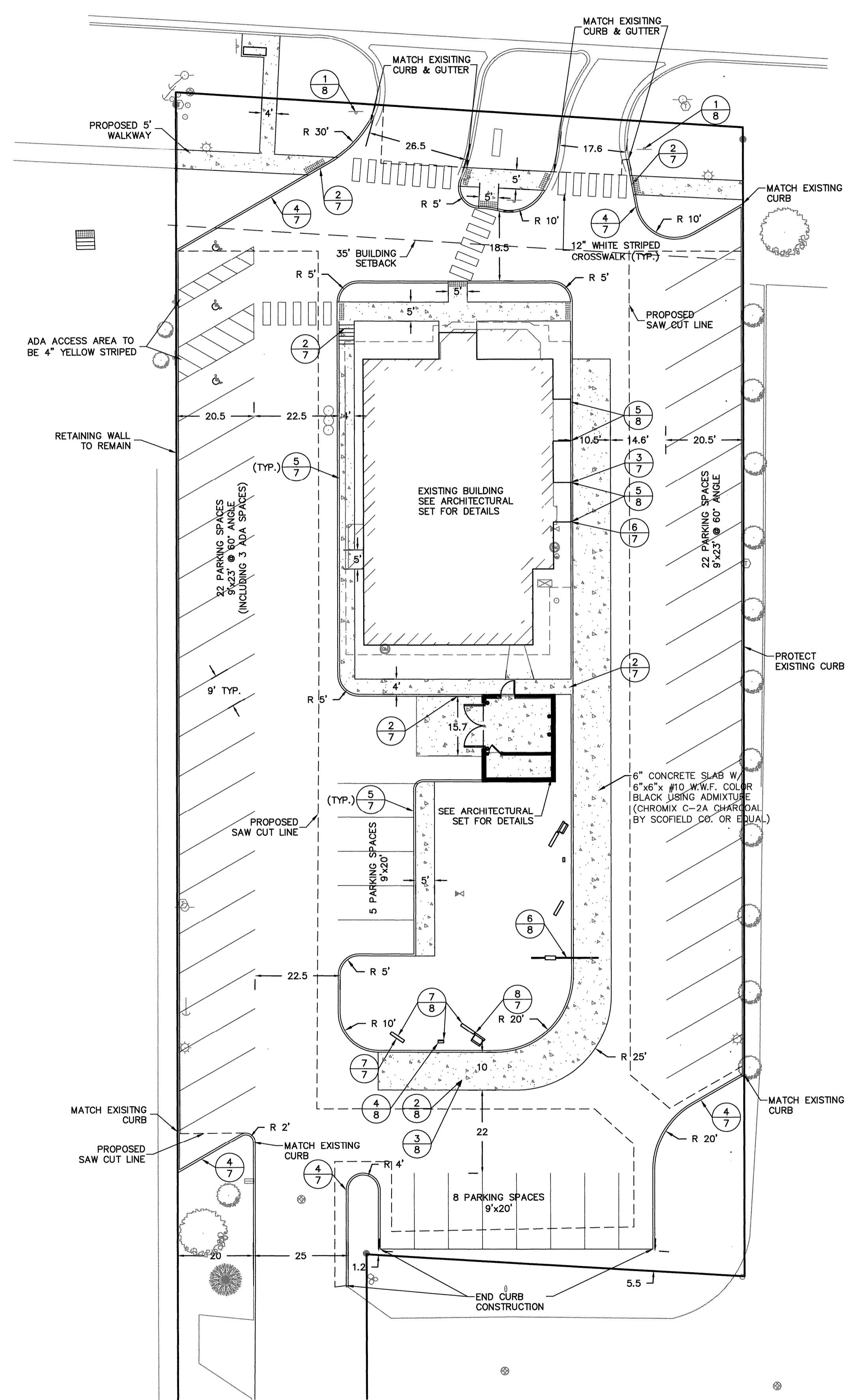
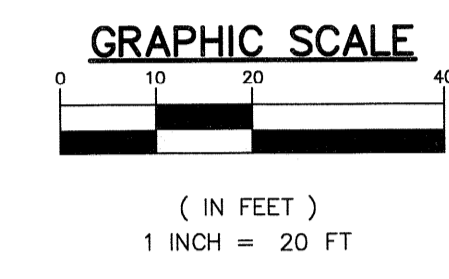
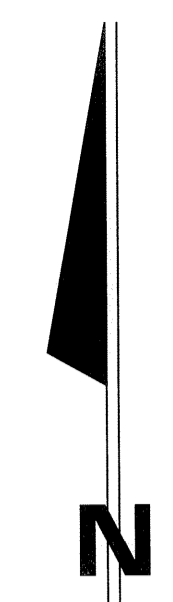

**ZONING & SETBACKS**  
**ZONING**  
 EXISTING ZONING - C-2 (COMMUNITY COMMERCIAL DISTRICT)

**BUILDING SETBACKS**  
 FRONT YARD 35' FROM PROPERTY LINE  
 SIDE YARD NONE  
 REAR YARD 30'

**PARKING & DRIVE SETBACKS**  
 FRONT YARD 35'  
 SIDE YARD NONE  
 REAR YARD NONE

**TABULATED SITE DATA**

- ACREAGE OF SITE ..... (70,860 SF) ..... 1.63 AC
- PROPOSED LAND USE:  
A. FAST FOOD RESTAURANT
- PARKING RATIO REQUIRED BY ORDINANCE:  
FAST FOOD RESTAURANT  
A. 1 SPACES PER 50 SQUARE FEET OF USABLE FLOOR AREA  
B. NUMBER OF SPACES REQUIRED - 28  
C. NUMBER OF SPACES PROVIDED - 57  
D. NUMBER OF A.D.A. SPACES REQUIRED - 3  
E. NUMBER OF A.D.A. SPACES PROVIDED - 3
- PROPOSED LAND COVERAGE:
 

	SQUARE FOOTAGE	% OF SITE
A. BUILDING(S)	3,923	5.54%
B. PARKING AND DRIVES	44,078	62.20%
C. OPEN SPACE	22,859	32.26%
TOTAL	70,860	100.00%
- SURFACE RUN-OFF AND DRAINAGE TO BE COLLECTED ON-SITE AND DISCHARGED TO EXISTING STORM SEWER SYSTEM.
- EXISTING BUILDING IS SINGLE STORY.
- BUILDINGS WILL BE CONNECTED TO THE CITY OF GRAND RAPIDS WATER SYSTEM & CITY OF KENTWOOD SANITARY SEWER.
- PARKING SPACES MEET THE CITY OF KENTWOOD STANDARDS.
- ACCESS WILL BE BY EXISTING ACCESSES TO 28TH AND 29TH STREETS.
- LOADING ZONE REQUIREMENTS:

**BENCH INFORMATION**

LANDSCAPE FORMS - SCARBOROUGH BACKLESS BENCH, STRAP METAL SEAT, SURFACE MOUNT WITH ANCHOR TABS, STANDARD BLACK POWDER COAT FINISH, 431 LAWDALE AVE. KALAMAZOO, MI 49048 (800) 430-6209 OR APPROVED EQUAL.

REV.	DESCRIPTION	BY	DATE

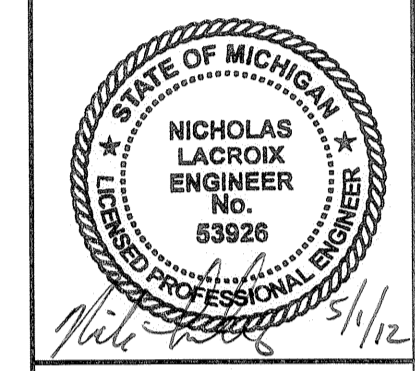

**WIGHTMANPETRIE**  
 CONSULTING ENGINEERS & LAND SURVEYORS  
 412 South Lafayette Blvd. South Bend, IN 46601 p: 574.232.4388 f: 574.232.4333

**BURGER KING - KENTWOOD, MI**  
**BRAVOGRAND, INC.**  
 MISHAWAKA, INDIANA  
 4220 EDISON LAKES PARKWAY  
 SITE DIMENSIONAL PLAN

DESIGNED BY:  
M. CURRIER

REVIEWED BY:  
N. LACROIX

DRAWN BY:  
M. CURRIER

DATE:  
5/1/12

JOB NUMBER: 2010-5068

SCALE:  
1"=20'

X-1713-04





