

6.9.2021 Elizabeth Wooten C:\Vault Workspace\Project Files\1 - Projects\Burger King\Bethlehem, PA (3924 Linden St)\BK#6528\Bethlehem, PA #210032\Burger King\Bethlehem, PA #210032\BK#6528 GG.dwg

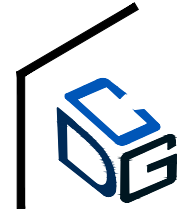

P: 770.423.9575 F: 770.423.9402
811 PICKENS INDUSTRIAL DR MARIETTA, GA 30062

FINAL PLANS - AS DESIGNED
Use for Installation

FINAL PLANS
PLANS ARE PRODUCED FROM ARCHITECTURAL DRAWINGS
RECEIVED: 02.16.2021
GC TO NOTIFY CDG IF ARCHITECTURAL PLANS ON SITE DO NOT
MATCH THIS DATE.

DISCLOSURE OF COMPENSATION FOR PROFESSIONAL SERVICE:
INTERIOR DESIGN DOCUMENTS WHICH ARE PREPARED BY A REGISTERED
INTERIOR DESIGNER SHALL CONTAIN A STATEMENT THAT THESE
DOCUMENTS ARE NOT AN ARCHITECTURAL OR ENGINEERING STUDY,
DRAWING, SPECIFICATION, OR DESIGN AND ARE NOT TO BE USED FOR
CONSTRUCTION OF ANY LOAD BEARING COLUMNS, LOAD BEARING
FRAMING OR WALLS OF STRUCTURES, OR ISSUANCE OF ANY BUILDING
PERMIT, EXCEPT AS OTHERWISE PROVIDED BY LAW.

ALL IDEAS, DESIGNS, ARRANGEMENTS AND PLANS INDICATED OR
REPRESENTED BY THIS DRAWING ARE OWNED BY, AND THE PROPERTY
OF CASABLANCA DESIGN GROUP AND WERE CREATED, EVOLVED AND
DEVELOPED FOR USE ON, AND IN CONNECTION WITH THE SPECIFIED
PROJECT. NONE OF SUCH IDEAS, DESIGNS, ARRANGEMENTS OR PLANS
SHALL BE USED BY OR DISCLOSED TO ANY PERSON, FIRM OR
CORPORATION FOR ANY PURPOSE WHATSOEVER WITHOUT THE WRITTEN
PERMISSION OF C.D.G. WRITTEN DIMENSIONS ON THESE DWG'S. SHALL
TAKE PRECEDENCE OVER SCALED DIMENSIONS. CONTRACTORS SHALL
VERIFY AND BE RESPONSIBLE FOR ALL DIMENSIONS AND CONDITIONS ON
THE JOB AND THIS OFFICE MUST BE NOTIFIED OF ANY VARIATIONS FROM
THE DIMENSIONS AND CONDITIONS SHOWN BY THESE DRAWINGS.

BURGER KING RESTAURANT BETHLEHEM, PA

3924 LINDEN ST
NATIONAL STORE #: BK6528
CDG JOB #: 210032
STORE TYPE: REMODEL
PACKAGE: GARDEN GRILL
ACCOUNT MANAGER: JOHN HARRISON (770) 337-0931
DESIGNER OF RECORD: EHW/EAD

TABLE OF CONTENTS	
ID-01	COVER SHEET
ID-02	GENERAL NOTES
ID-03	FLOOR PLAN
ID-04	FINISH PLAN
ID-05	CORE-DRILL PLAN
ID-06	CORE-DRILL DETAILS
ID-07	ELECTRICAL PLAN
ID-08	REFLECTED CEILING PLAN
ID-09	RCP OVERLAY
ID-10	CEILING SCHEDULE
ID-11	CEILING & TRELLIS DETAILS
ID-12	ELEVATIONS
ID-13	ELEVATIONS
ID-14	FURNITURE DETAILS
ID-15	FURNITURE DETAILS
ID-16	GRAPHICS
ID-17	WAYFINDING GRAPHICS
ID-18	FURNITURE SCHEDULE
ID-19	DECOR SCHEDULE
ID-20	BUILDING FINISH SCHEDULE
ID-21	BUILDING FINISH SCHEDULE
ID-22	BUILDING FINISH SCHEDULE



P: 770.423.9575 F: 770.423.9402
811 PICKENS INDUSTRIAL DR MARIETTA, GA 30062

DATE	ISSUE / REVISION / DESCRIPTION
03.18.21	EAD - PRELIMINARY DOCUMENTS
05.11.21	EHW - REVISED FLOOR PLAN
06.09.21	EHW - FINAL DOCUMENTS RELEASED

Burger King Restaurant
BETHLEHEM, PA : BK#6528
3924 LINDEN ST
210032 : GARDEN GRILL
EHW/EAD

SHEET TITLE
COVER SHEET

SHEET
ID-01

GENERAL NOTES

CONSTRUCTION

1. DO NOT SCALE OFF PLANS. CALL CASABLANCA DESIGN GROUP FOR ADDITIONAL DIMENSIONS (770) 423-9575
2. THE GC SHALL VERIFY ALL DIMENSIONS AND CONDITIONS AT THE JOB SITE AND NOTIFY CDG OF ALL DISCREPANCIES PRIOR TO STARTING WORK.
3. GC IS TO REVIEW CDG'S PLANS AGAINST THE ARCHITECTURAL DRAWING SET THEY ARE USING ON SITE. GC SHALL NOTIFY CDG IMMEDIATELY IF THEY NOTICE DISCREPANCIES, OR IF THE DATE ON THEIR ARCHITECTURAL PLANS DOES NOT MATCH THE DATE NOTED ON COVER PAGE OF WHICH CDG RECEIVED ARCHITECTURAL PLANS USED TO CREATE THIS DRAWING SET.
4. DIMENSIONS MARKED "GC TO VERIFY" MUST BE VERIFIED, AND THE MEASUREMENTS COMMUNICATED TO CDG, PRIOR TO CDG COMPLETING FABRICATION OF DECOR. FAILURE TO COMMUNICATE VERIFIED DIMENSIONS TO CDG COULD RESULT IN A DELAY OF DECOR FABRICATION, AND POSSIBLE DELAY OF SHIPMENT. COST INCURRED DUE TO DELAY WILL BE AT CONTRACTOR'S EXPENSE.
5. DIMENSIONS MARKED AS "HOLD" ARE CRITICAL! DO NOT CHANGE. CHANGES OR CORRECTIONS IN THESE DIMENSIONS WILL BE MADE AT THE CONTRACTOR'S OR OWNER'S EXPENSE.
6. ALL DIVIDER WALL ANGLES ARE 45°, 90°, OR 135° UNLESS OTHERWISE SPECIFIED
7. GC TO LOCATE THERMOSTATS AND SENSORS SO AS NOT TO INTERFERE WITH DECOR
8. GC TO REFER TO ELEVATIONS FOR WALL HEIGHTS
9. GC TO REFER TO ELEVATIONS FOR TYPICAL WALL FINISHES
10. WALL DIMENSIONS NOTED ON PLANS REPRESENT FINISHED WALL DIMENSIONS. IT IS THE RESPONSIBILITY OF THE GC TO ACCOUNT FOR ACTUAL FINISH THICKNESS WHEN FRAMING
11. WOOD BLOCKING IS REQUIRED IN WALLS FOR MOUNTING OF ALL DECOR, CABINETS AND METAL COUNTER SUPPORTS

FINISH SPECIFICATION & ORDERING OF MATERIALS

12. GC TO ORDER BY COMPLETE SPECIFICATION, INCLUDING SERIES, ITEM NUMBER AND COLOR. ANY DISCREPANCIES SHOULD BE COMMUNICATED TO CDG IMMEDIATELY.
13. LONG LEAD TIME ITEMS ARE NOTED ON PLANS BY CDG. IT IS THE RESPONSIBILITY OF THE GC TO ALLOW FOR ADDITIONAL TIME WHEN ORDERING THESE ITEMS. CDG WILL NOT BE RESPONSIBLE FOR COSTS ASSOCIATED WITH PROJECT DELAYS, EXPEDITING FEES, OR RE-SELECTIONS WHEN GC DOES NOT ACCOUNT FOR LONG LEAD TIME.
14. GC MUST NOTIFY CDG IF ALTERNATE FINISH SELECTION IS REQUIRED DUE TO BACK ORDER OF MATERIAL. GC MUST ALLOW APPROPRIATE TIME FOR CDG TO RESELECT AND RECEIVE OWNER'S APPROVAL OF CHANGE PRIOR TO ORDERING ALTERNATE SELECTIONS.
15. CHANGES TO FINISHES AS REQUESTED BY OWNER AFTER MATERIALS ARE ORDERED MAY RESULT IN OWNER ASSUMING RESTOCKING FEES OR OTHER ADDITIONAL COSTS ASSOCIATED WITH A RE-SELECTION

TILE

WALL TILE

16. ALL OUTSIDE CORNERS OF TILE WALLS TO RECEIVE EDGE PROTECTION PER TRIM SCHEDULE ITEM #TR-3L. #TR-3L TRIM IS ALSO LOCATED WHERE TILE CHANGES TO WALL VINYL OR PAINT. IT IS THE GC'S RESPONSIBILITY TO ORDER THE CORRECT SIZE SCHLUTER TRIM SYSTEM FOR INSTALLATION.
17. GC TO ORDER OUTSIDE CORNERS AND CONNECTORS AS REQUIRED FOR INSTALLATION OF TRIM SYSTEM AND CHAIR RAIL.
18. TILE PATTERNS ARE SHOWN ON ELEVATIONS FOR REPRESENTATION OF INSTALLATION PATTERN ONLY. DO NOT SCALE.
19. WHERE APPLICABLE, GC TO INSURE WALL TILE SPECIFIED IN RESTROOMS AND FOOD SERVICE/PREP AREAS MEETS LOCAL HEALTH CODE REQUIREMENTS
20. RECOMMENDED GROUT JOINT, CONDITIONS PERMITTING, IS $\frac{1}{8}$ "

FLOOR TILE & BASE TILE INSTALLATION

21. RECOMMENDED GROUT JOINT, SLAB PERMITTING, IS $\frac{1}{8}$ "
22. BASE TILE TO BE LOCATED AS REQUIRED PER ELEVATIONS
23. BASE TILE IN KITCHEN MUST MATCH FLOOR FINISH SPECIFICATION FOR KITCHEN TILE (NOT INCLUDED IN DECOR SCOPE)
24. IT IS THE RESPONSIBILITY OF THE GC TO ACCOUNT FOR VARIANCE IN TILE THICKNESS TO INSURE A FLUSH FLOOR TILE INSTALLATION
25. IF COVE BASE TILE IS USED, GC MUST INSTALL COVE BASE TO BE FLUSH WITH FLOOR TILE
26. APPLICATION OF GROUT SEALER IS MANDATORY FOR THE GC
27. POST INSTALLATION: GC IS RESPONSIBLE TO INSURE APPLICATION OF A POST

INSTALLATION CLEANER SUCH AS EW DETERDEK CLEANING SOLUTION ON ALL FLOOR TILE APPLICATIONS TO INSURE PORCELAIN TILE IS CLEANED PROPERLY AFTER INSTALLATION TO AVOID GROUT AND/OR THIN SET REMANENCE THAT MAY ATTRACT DIRT AND DEBRIS. CONTACT JAN DETER, 714-309-9551, TO ORDER.

CEILING

28. GC MUST COORDINATE ALL EXISTING HVAC REGISTERS/GRILLS/RETURNS WITH NEW CEILING PLAN. IF EXISTING ITEMS INTERFERE WITH NEW CEILING PLAN, GC SHALL ADJUST ACCORDINGLY OR CONTACT CDG AT 770-423-9575 TO DISCUSS OPTIONS.
29. GC TO INSURE CEILING TILES IN KITCHEN AND BEVERAGE BAR AREA MEET LOCAL HEALTH CODE REQUIREMENT. HVAC UNITS MUST BE PAINTED TO MATCH CEILING WHERE THEY ARE INSTALLED. ALL CEILING TILE SHOULD BE INSTALLED PER MANUFACTURER'S INSTRUCTIONS
30. CDG RECOMMENDS ORDERING ADDITIONAL STOCK OF COLORED CEILING TILES FOR FUTURE REPLACEMENT/REPAIRS TO INSURE COLOR MATCH
31. WOOD BLOCKING IS REQUIRED TO INSTALL CEILING DECOR
32. DECOR UNITS SUSPENDED FROM CEILING MUST BE IN CONFORMANCE WITH LOCAL CODE AND SHALL BE THE RESPONSIBILITY OF THE GC TO SUPPORT AS REQUIRED.
33. SPRINKLERS ARE NOT INCLUDED ON RCP. IF REQUIRED, IT IS THE GC'S RESPONSIBILITY TO CONFIRM RCP AS SHOWN WORKS WITH SPRINKLER LAYOUT.

ELECTRICAL

34. ALL ELECTRICAL OUTLETS ARE LOCATED 18" A.F.F. UNLESS NOTED OTHERWISE
35. TAMPER RESISTANT GFI RECEPTACLES ARE TO BE LOCATED 22-24" A.F.F. UNLESS NOTED OTHERWISE.
36. ALL POWER/DATA TO COME FROM CEILING UNLESS NOTED OTHERWISE. IF APPLICABLE, ELECTRICAL REQUIREMENTS AND FINAL OUTLET LOCATION GAME UNITS SHOULD BE COORDINATED WITH MANUFACTURER TO INSURE CORRECT INSTALLATION OF GAME UNIT.
37. ALL ELECTRICAL FIXTURES, WIRING AND INSTALLATION TO BE UL APPROVED.
38. PENDANTS ARE TO BE CENTERED OVER TABLE TOP ONCE FINAL INSTALLATION OF SEATING IS COMPLETE.

DECORATIVE LIGHTING

39. CDG PROVIDES NOTIFICATION WHEN LIGHTING SELECTIONS HAVE A POTENTIAL LONG LEAD TIME. IT IS THE RESPONSIBILITY OF THE GC TO ALLOW FOR ADDITIONAL TIME WHEN ORDERING THESE ITEMS. CDG WILL NOT BE RESPONSIBLE FOR COSTS ASSOCIATED WITH PROJECT DELAYS, EXPEDITING FEES, OR RESELECTIONS WHEN GC DOES NOT ACCOUNT FOR LONG LEAD TIME ITEMS

INSTALLATION

40. GC IS TO INSPECT CDG PRODUCT UPON DELIVERY. NOTICE OF DAMAGE MUST BE GIVEN WITHIN 24 HOURS OF DELIVERY. ANY DAMAGE NOTED AFTER THIS TIME PERIOD WILL BECOME THE RESPONSIBILITY OF THE GC AND WILL BE REPAIRED OR REPLACED AT GC'S EXPENSE.
41. GC IS RESPONSIBLE TO PROTECT PRODUCT DURING AND AFTER INSTALLATION. CDG WILL NOT BE RESPONSIBLE FOR PRODUCT REPLACEMENT DUE TO MISUSE BY OTHERS DURING AND/OR AFTER INSTALLATION.
42. CDG DOES NOT PROVIDE HYDRAULIC CEMENT FOR CORE-DRILLED METAL. IT IS THE GC'S RESPONSIBILITY TO SUPPLY.
43. CDG PROVIDES TEMPLATES FOR ALL CORE-DRILLED DIVIDER WALLS SUPPLIED BY CDG. GC TO LOCATE TEMPLATE LOCATION PER DIMENSIONS SHOWN ON CORE DRILL PLAN.
44. GC TO REFER TO INSTALLATION PAGES INCLUDED IN FINAL DRAWING SET FOR CORRECT INSTALLATION OF CORE-DRILLED METALWORK.
45. GC IS RESPONSIBLE TO INSURE APPROPRIATE INSTALLATION OF METALWORK AS REQUIRED FOR TABLE TOPS DESIGNATED AS ADA COMPLIANT.
46. TEMPLATES FOR ANY INSET DECOR CAN BE PROVIDED UPON REQUEST BY THE GC. UNISTRUT IS NOT PROVIDED FOR CEILING DECOR ELEMENTS. GC MUST COORDINATE INSTALLATION OF ALL CEILING DECOR TO MEET LOCAL CODE REQUIREMENTS.

LAMINATE PANELING PROVIDED BY CDG

47. GC MUST INSTALL LAMINATE PANELING PER INSTALLATION INSTRUCTIONS INCLUDED IN DRAWING SET. WARRANTY IS VOID IF GC DOES NOT INSTALL PER THESE INSTRUCTIONS
48. LAMINATE PANELING CANNOT BE INSTALLED OVER DRYWALL. GC MUST PREPARE WALL WHERE PANELING IS TO BE APPLIED WITH PLYWOOD SUBSTRATE TO PROVIDE SECURE MOUNTING SUBSTRATE FOR MOLDING

- INSTALLATION. CDG WILL NOT WARRANTY ANY PANELING NOT INSTALLED ON PLYWOOD SUBSTRATE
49. CDG DOES NOT PROVIDE ADHESIVE FOR PANELING INSTALLATION. GC TO SUPPLY
 50. CDG RECOMMENDS THE USE OF TITEBOND ADVANCED POLYMER PANEL ADHESIVE. GC TO FOLLOW MANUFACTURERS INSTALLATION INSTRUCTIONS.
 51. CDG WILL PROVIDE A PANELING TAKEOFF TO DEMONSTRATE TO GC HOW CDG CAME UP WITH COUNT. A 20% OVERAGE IS INCLUDED. GC IS TO VERIFY QUANTITY AND NOTIFY CDG IMMEDIATELY OF DISCREPANCIES PRIOR TO STARTING WORK

ABBREVIATIONS

ADJ = ADJACENT
 AFF = ABOVE FINISH FLOOR
 ARCH = ARCHITECT
 BD = BOARD
 BLDG = BUILDING
 BO = BOTTOM OF
 CDG = CASABLANCA DESIGN GROUP
 CL = CENTERLINE
 CLG = CEILING
 COL = COLUMN
 CONT = CONTINUOUS
 DIA = DIAMETER
 DTL = DETAIL
 DWG = DRAWING
 ELEC = ELECTRICITY
 EQ = EQUAL
 EXIST = EXISTING
 FIN = FINISH
 FLR = FLOOR
 FRP = FIBERGLASS REINFORCED PANEL
 GC = GENERAL CONTRACTOR
 GYP = GYPSUM
 HGT = HEIGHT
 ID = INSIDE DIAMETER
 JB = JUNCTION BOX

LAM = LAMINATE
 MAX = MAXIMUM
 MIN = MINIMUM
 MTG = MOUNTING
 MTL = METAL
 NIC = NOT IN CONTRACT
 NTS = NOT TO SCALE
 OAH = OVERALL HEIGHT
 OC = ON CENTER
 OD = OUTSIDE DIAMETER
 OPP = OPPOSITE
 PLYWD = PLYWOOD
 PT = PAINT
 RAD = RADIUS
 REQD = REQUIRED
 RO = ROUGH OPENING
 SIM = SIMILAR
 STD = STANDARD
 SUSP = SUSPENDED
 TO = TOP OF
 TYP = TYPICAL
 UNO = UNLESS NOTED OTHERWISE
 VIF = VERIFY IN FIELD
 W/ = WITH
 W/O = WITHOUT



P: 770.423.9575
 811 PICKENS INDUSTRIAL DR MARIETTA, GA 30062
 F: 770.423.9402

DATE	ISSUE / REVISION / DESCRIPTION
03.18.21	EAD - PRELIMINARY DOCUMENTS
05.11.21	ERW - REVISED FLOOR PLAN
06.09.21	ERW - FINAL DOCUMENTS RELEASED

Burger King Restaurant
 BETHLEHEM, PA : BK#6528
 3924 LINDEN ST
 210032 : GARDEN GRILL
 EHW/EAD

SHEET TITLE
GENERAL NOTES

SHEET
ID-02

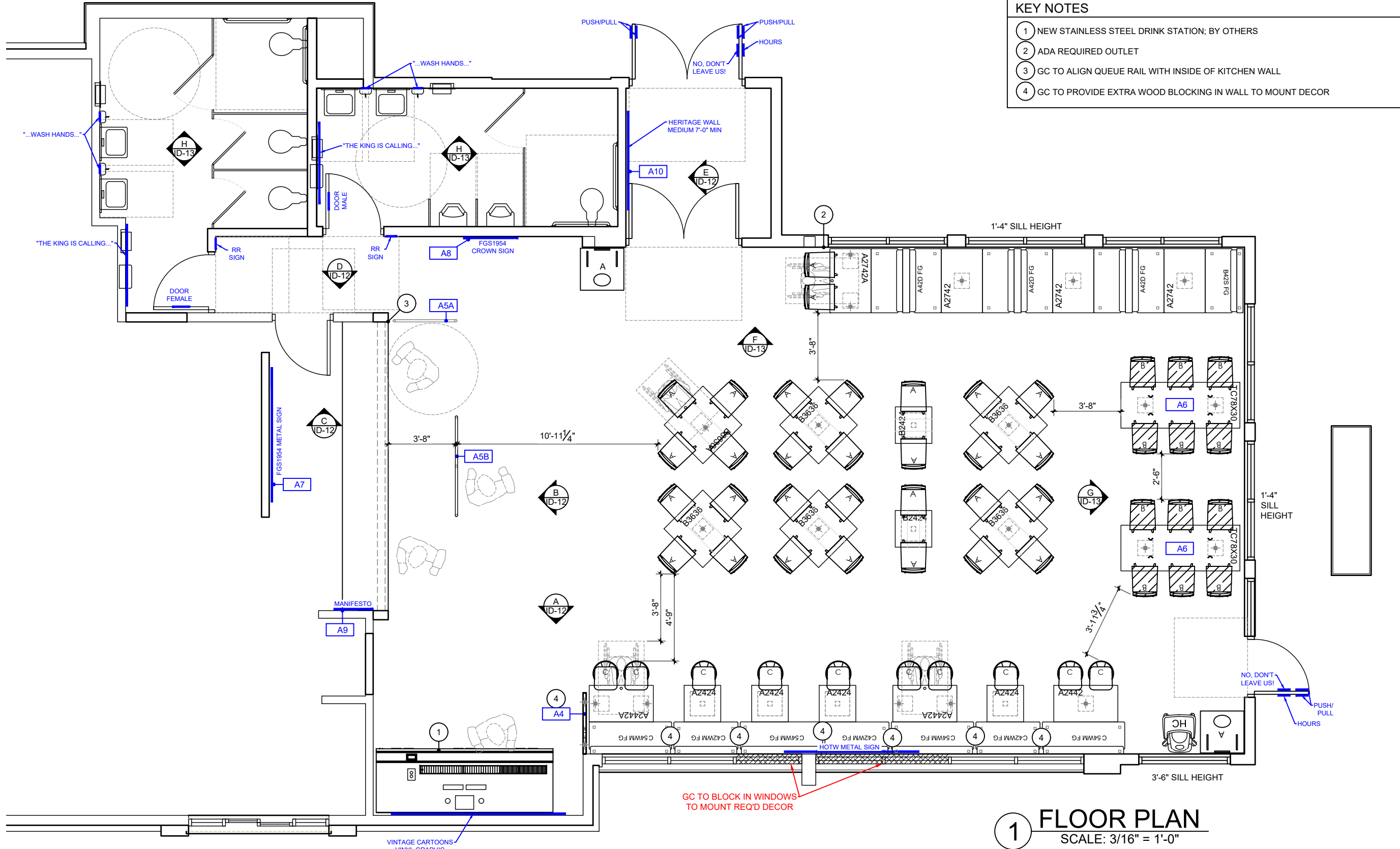

SEATING CAPACITY	76	REQUIRED ADA TABLES: 4					
SEAT TO TABLE RATIO	3.6	1	2	3	4	5	6
TABLE TOP BREAKDOWN	21	0	6	0	13	0	2

PARTITION TYPES	
	INDICATES NEW FULL-HEIGHT PARTITION BY GC

- KEY NOTES**
- 1 NEW STAINLESS STEEL DRINK STATION; BY OTHERS
 - 2 ADA REQUIRED OUTLET
 - 3 GC TO ALIGN QUEUE RAIL WITH INSIDE OF KITCHEN WALL
 - 4 GC TO PROVIDE EXTRA WOOD BLOCKING IN WALL TO MOUNT DECOR

1 FLOOR PLAN
SCALE: 3/16" = 1'-0"

DATE	ISSUE / REVISION / DESCRIPTION
03.18.21	EAD - PRELIMINARY DOCUMENTS
05.11.21	ERW - REVISED FLOOR PLAN
06.09.21	ERW - FINAL DOCUMENTS RELEASED

Burger King Restaurant
BETHLEHEM, PA : BK#6528
3924 LINDEN ST
210032 : GARDEN GRILL
EHW/EAD

SHEET TITLE
FLOOR PLAN

SHEET
ID-03

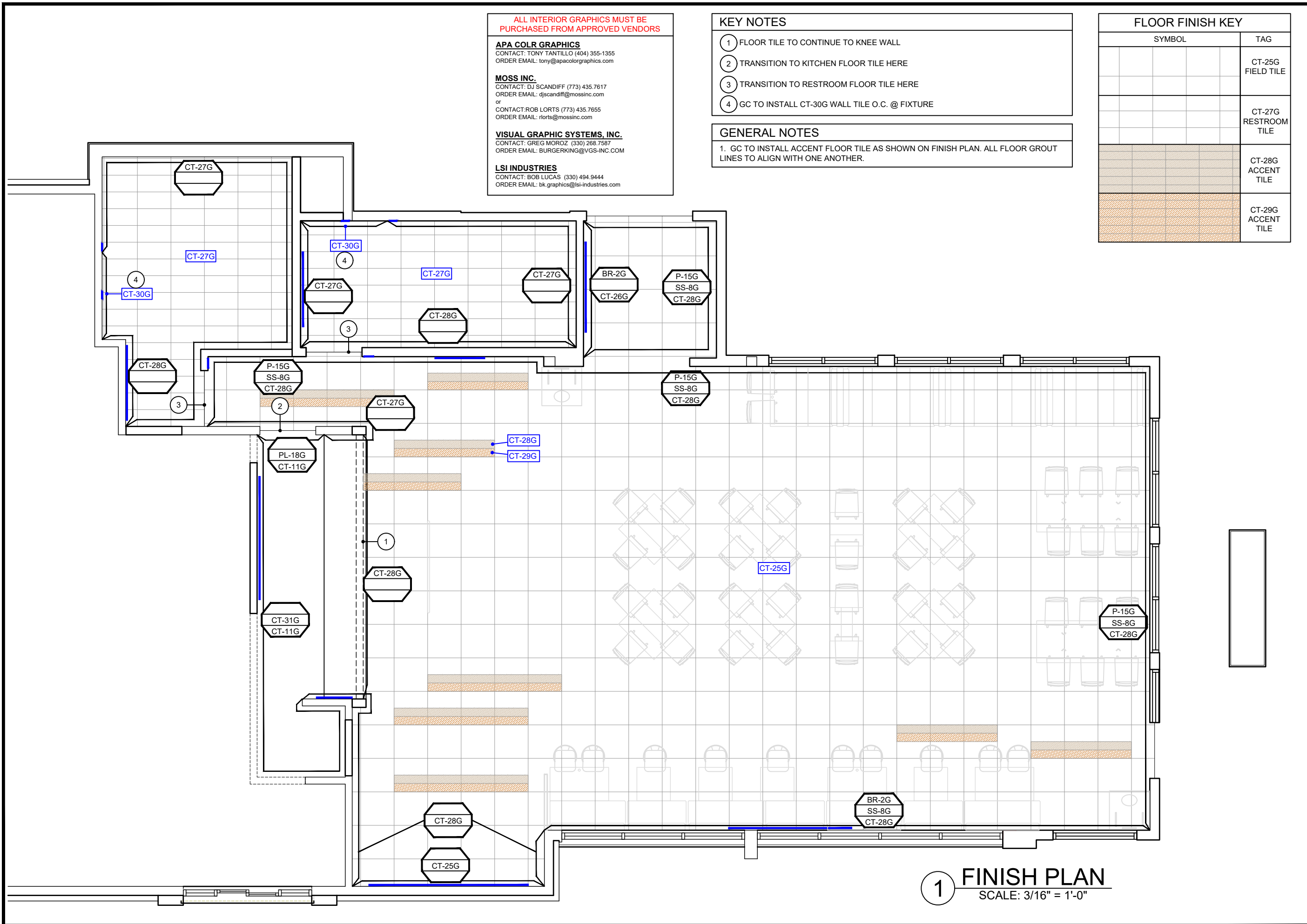

ALL INTERIOR GRAPHICS MUST BE PURCHASED FROM APPROVED VENDORS

APA COLR GRAPHICS
CONTACT: TONY TANTILLO (404) 355-1355
ORDER EMAIL: tony@apacolorgraphics.com

MOSS INC.
CONTACT: DJ SCANDIFF (773) 435.7617
ORDER EMAIL: djscandiff@mossinc.com
or
CONTACT: ROB LORTS (773) 435.7655
ORDER EMAIL: rlorts@mossinc.com

VISUAL GRAPHIC SYSTEMS, INC.
CONTACT: GREG MOROZ (330) 268.7587
ORDER EMAIL: BURGERKING@VGS-INC.COM

LSI INDUSTRIES
CONTACT: BOB LUCAS (330) 494.9444
ORDER EMAIL: bk_graphics@lsi-industries.com

- KEY NOTES**
- 1 FLOOR TILE TO CONTINUE TO KNEE WALL
 - 2 TRANSITION TO KITCHEN FLOOR TILE HERE
 - 3 TRANSITION TO RESTROOM FLOOR TILE HERE
 - 4 GC TO INSTALL CT-30G WALL TILE O.C. @ FIXTURE

GENERAL NOTES

1. GC TO INSTALL ACCENT FLOOR TILE AS SHOWN ON FINISH PLAN. ALL FLOOR GROUT LINES TO ALIGN WITH ONE ANOTHER.

FLOOR FINISH KEY

SYMBOL	TAG
	CT-25G FIELD TILE
	CT-27G RESTROOM TILE
	CT-28G ACCENT TILE
	CT-29G ACCENT TILE

1 FINISH PLAN
SCALE: 3/16" = 1'-0"

casablanca DESIGN GROUP

P: 770.423.9575
F: 770.423.9402
811 PICKENS INDUSTRIAL DR MARIETTA, GA 30062

DATE	ISSUE / REVISION / DESCRIPTION
03.18.21	EAD - PRELIMINARY DOCUMENTS
05.11.21	EHW - REVISED FLOOR PLAN
06.09.21	EHW - FINAL DOCUMENTS RELEASED

Burger King Restaurant
BETHLEHEM, PA : BK#6528
3924 LINDEN ST
210032 : GARDEN GRILL
EHW/EAD

SHEET TITLE
FINISH PLAN

SHEET
ID-04

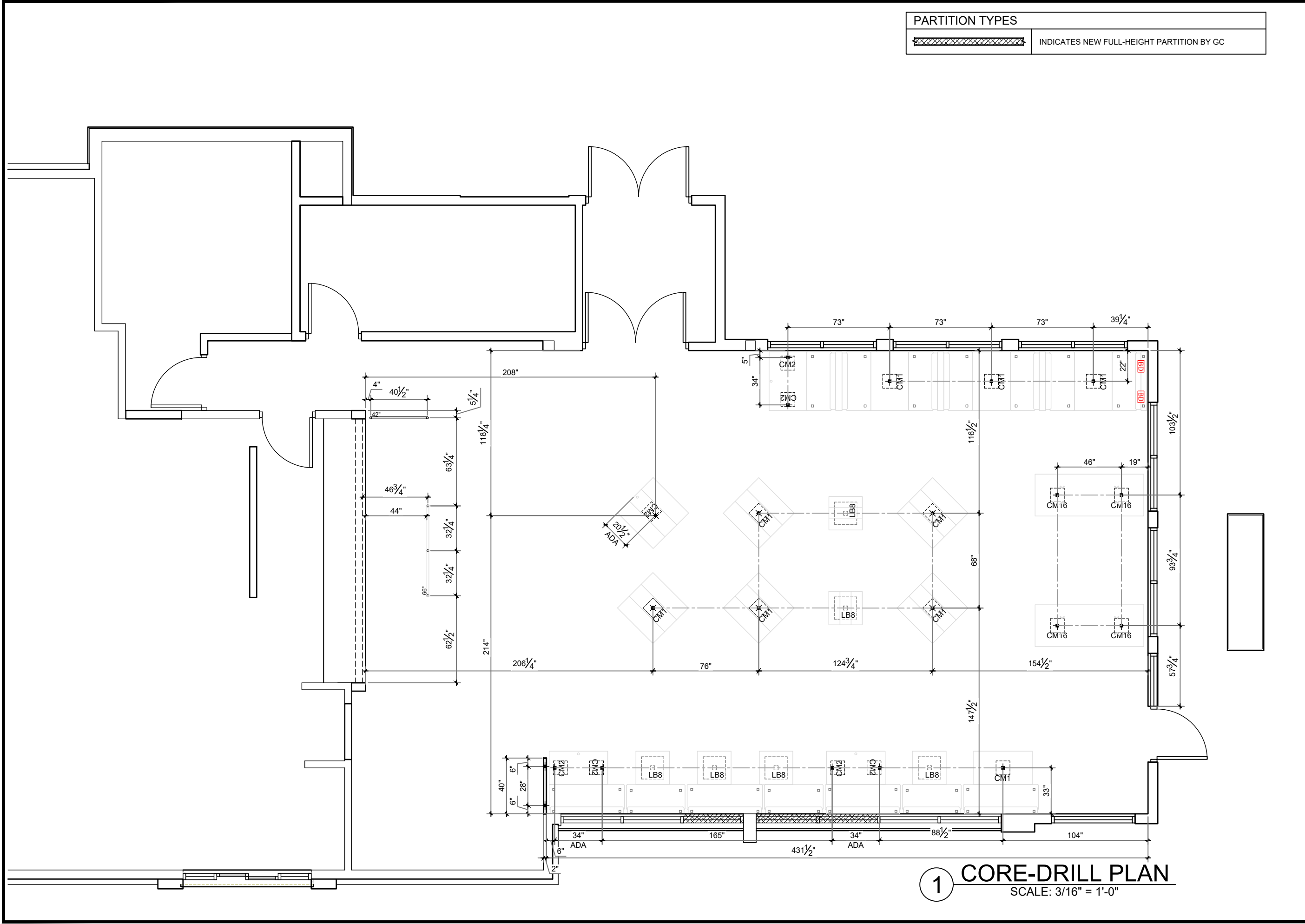

PARTITION TYPES	
	INDICATES NEW FULL-HEIGHT PARTITION BY GC

1 CORE-DRILL PLAN
SCALE: 3/16" = 1'-0"

		ISSUE / REVISION / DESCRIPTION		
		DATE	03.18.21	EAD - PRELIMINARY DOCUMENTS
		05.11.21	EHW - REVISED FLOOR PLAN	
		06.09.21	EHW - FINAL DOCUMENTS RELEASED	
<p>Burger King Restaurant BETHLEHEM, PA : BK#6528 3924 LINDEN ST 210032 : GARDEN GRILL EHW/EAD</p>		P: 770.423.9575 811 PICKENS INDUSTRIAL DR MARIETTA, GA 30062 F: 770.423.9402		
SHEET TITLE		CORE-DRILL PLAN		
SHEET		ID-05		

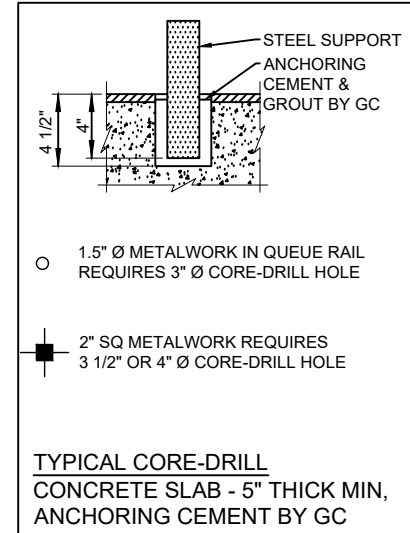
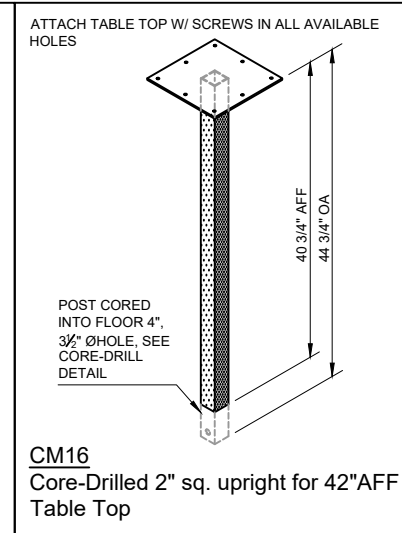
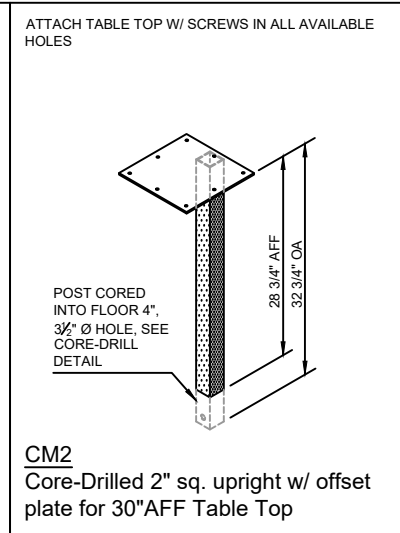
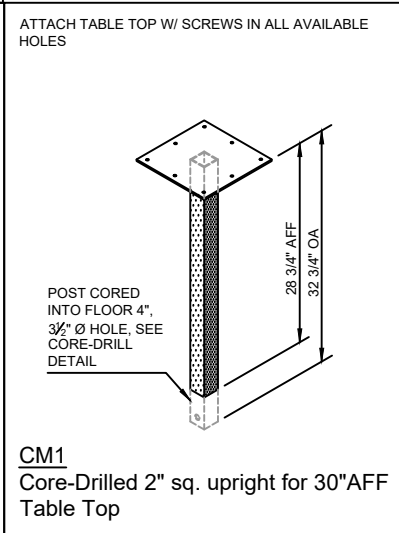
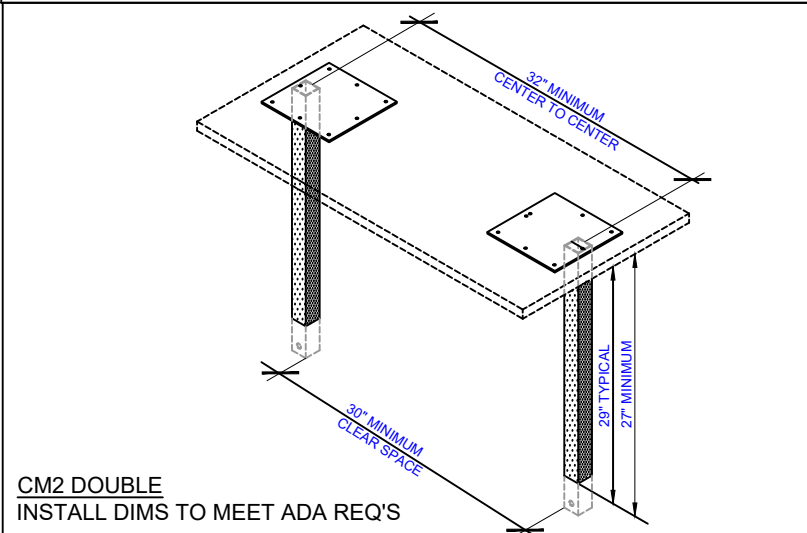
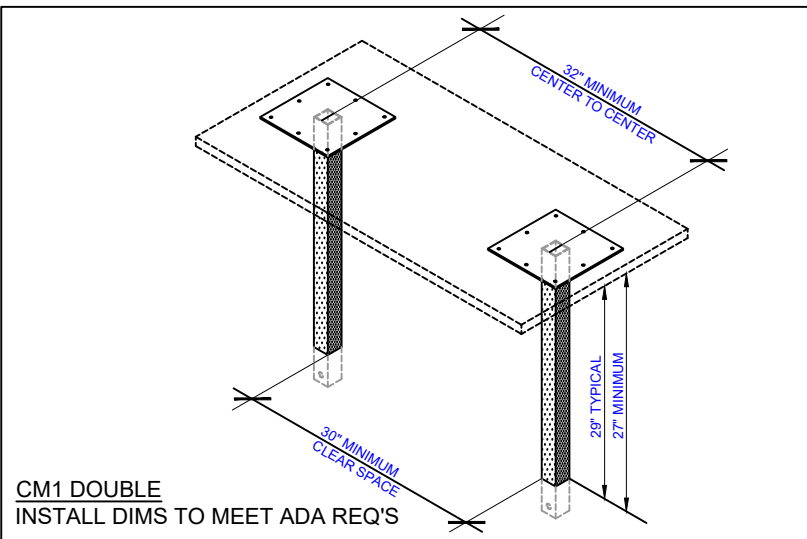

BOOTH FRAME J-CLIP BOLT DOWN INSTALLATION:

- LAYOUT FRAMES ON FLOOR PER SEATING LAYOUT.
- MARK FLOOR AT EACH BD (BOLT DOWN) LEG LOCATION. MOVE BOOTH OUT OF WAY.
- CENTER EACH PLATE AND L-CLIP ON LEG LOCATION. ATTACH TO FLOOR USING RED-HEAD ANCHOR BOLT.
- THE LONG LEG OF CLIP IS LOCATED TOWARD THE INSIDE OF THE BOOTH, EITHER LEFT OR RIGHT DEPENDING ON BOOTH/ FRAME STYLE.
- SLIDE BOOTH OVER THE L- CLIPS. L-CLIP SHOULD BE COMPLETELY INSIDE OF TUBING.
- ATTACH FRAME TO CLIPS W/ 1/4"-20 PANHEAD PHILLIPS MACHINE SCREWS.
- PUT BOLT-DOWN ASSEMBLY IN 2 OPPOSITE CORNERS OF BOOTH/ FRAME LEGS AS SHOWN.
- ADD 1/8" THK BLACK PLASTIC TUBING CAPS/GLIDES TO MAKE BOOTH FRAME LEVEL.

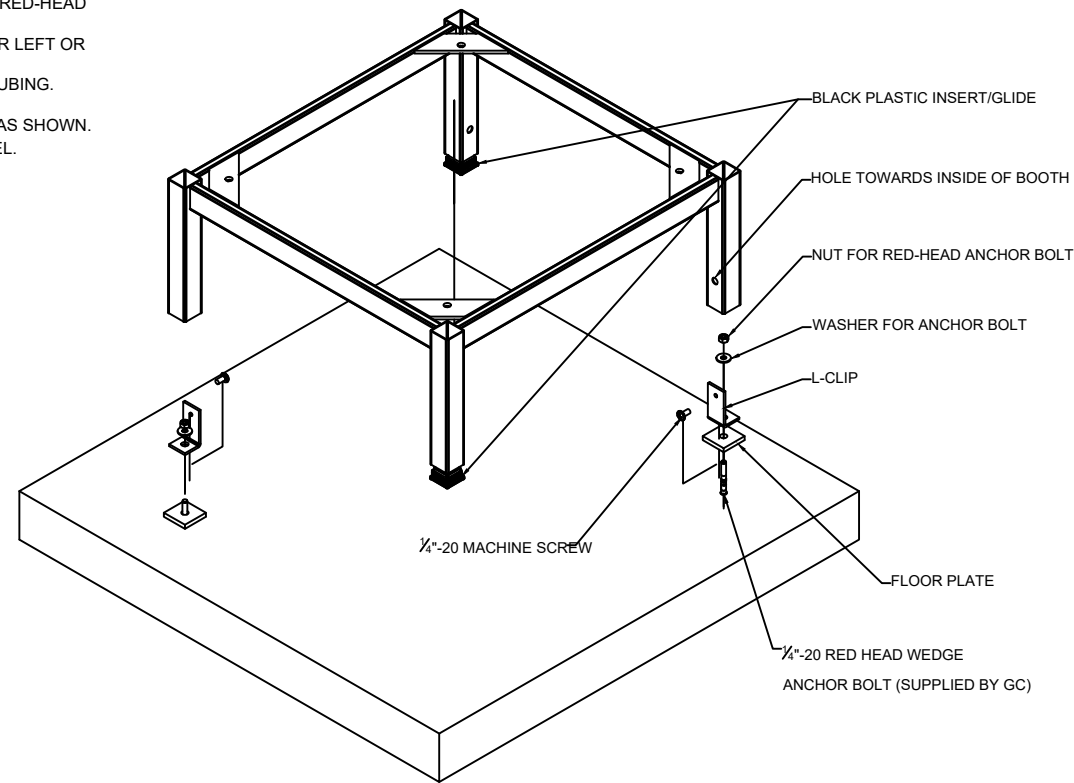
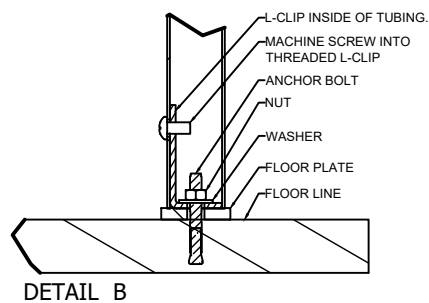
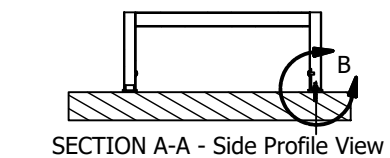

BOLT-DOWN INDICATOR: **BD**

DATE	ISSUE / REVISION / DESCRIPTION
03.18.21	EAD - PRELIMINARY DOCUMENTS
05.11.21	EHW - REVISED FLOOR PLAN
06.09.21	EHW - FINAL DOCUMENTS RELEASED

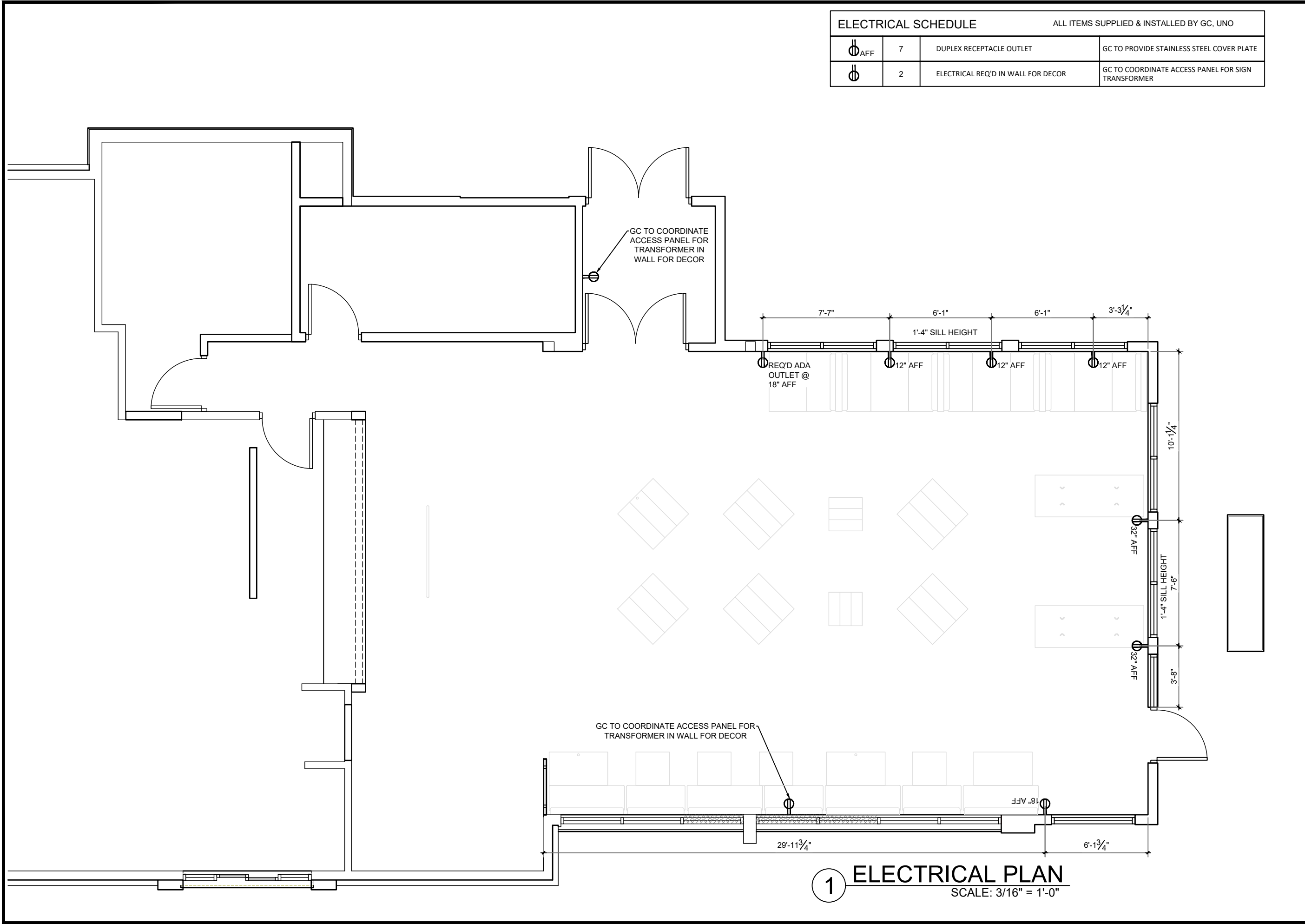

ELECTRICAL SCHEDULE		ALL ITEMS SUPPLIED & INSTALLED BY GC, UNO	
⊕ _{AFF}	7	DUPLEX RECEPTACLE OUTLET	GC TO PROVIDE STAINLESS STEEL COVER PLATE
⊕	2	ELECTRICAL REQ'D IN WALL FOR DECOR	GC TO COORDINATE ACCESS PANEL FOR SIGN TRANSFORMER

1 ELECTRICAL PLAN
SCALE: 3/16" = 1'-0"



Burger King Restaurant
BETHLEHEM, PA : BK#6528
3924 LINDEN ST
210032 : GARDEN GRILL
EHW/EAD

P: 770.423.9575
811 PICKENS INDUSTRIAL DR MARIETTA, GA 30062
F: 770.423.9402

DATE	ISSUE / REVISION / DESCRIPTION
03.18.21	EAD - PRELIMINARY DOCUMENTS
05.11.21	EHW - REVISED FLOOR PLAN
06.09.21	EHW - FINAL DOCUMENTS RELEASED

SHEET TITLE
ELECTRICAL PLAN

SHEET
ID-07

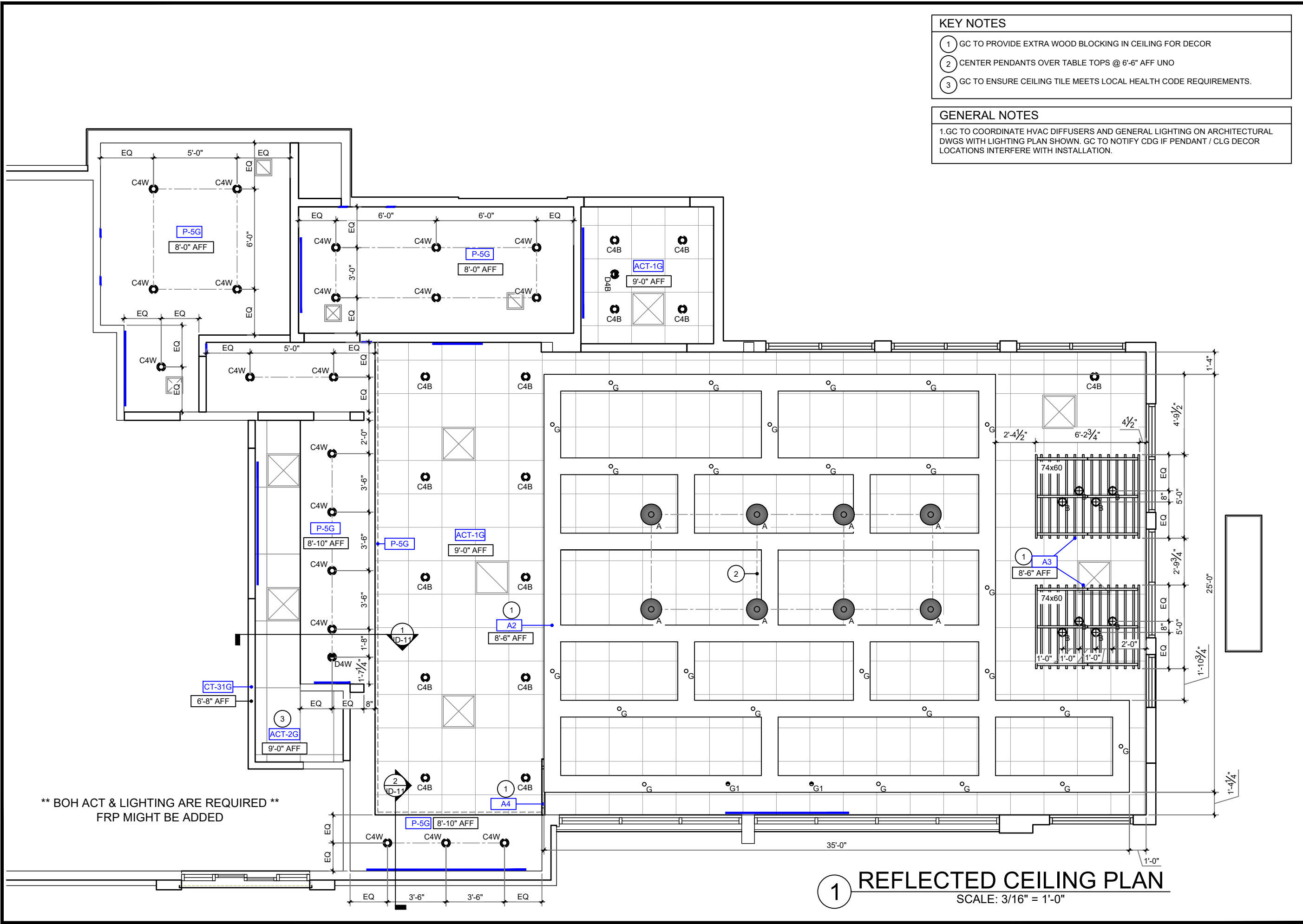

casablanca
DESIGN GROUP

Burger King Restaurant
BETHLEHEM, PA : BK#6528
3924 LINDEN ST
210032 : GARDEN GRILL
EHW/EAD

DATE	ISSUE / REVISION / DESCRIPTION
03.18.21	EAD - PRELIMINARY DOCUMENTS
05.11.21	ERW - REVISED FLOOR PLAN
06.09.21	ERW - FINAL DOCUMENTS RELEASED

SHEET TITLE
REFLECTED CEILING PLAN

SHEET
ID-08

P: 770.423.9575
F: 770.423.9402
811 PICKENS INDUSTRIAL DR MARIETTA, GA 30062

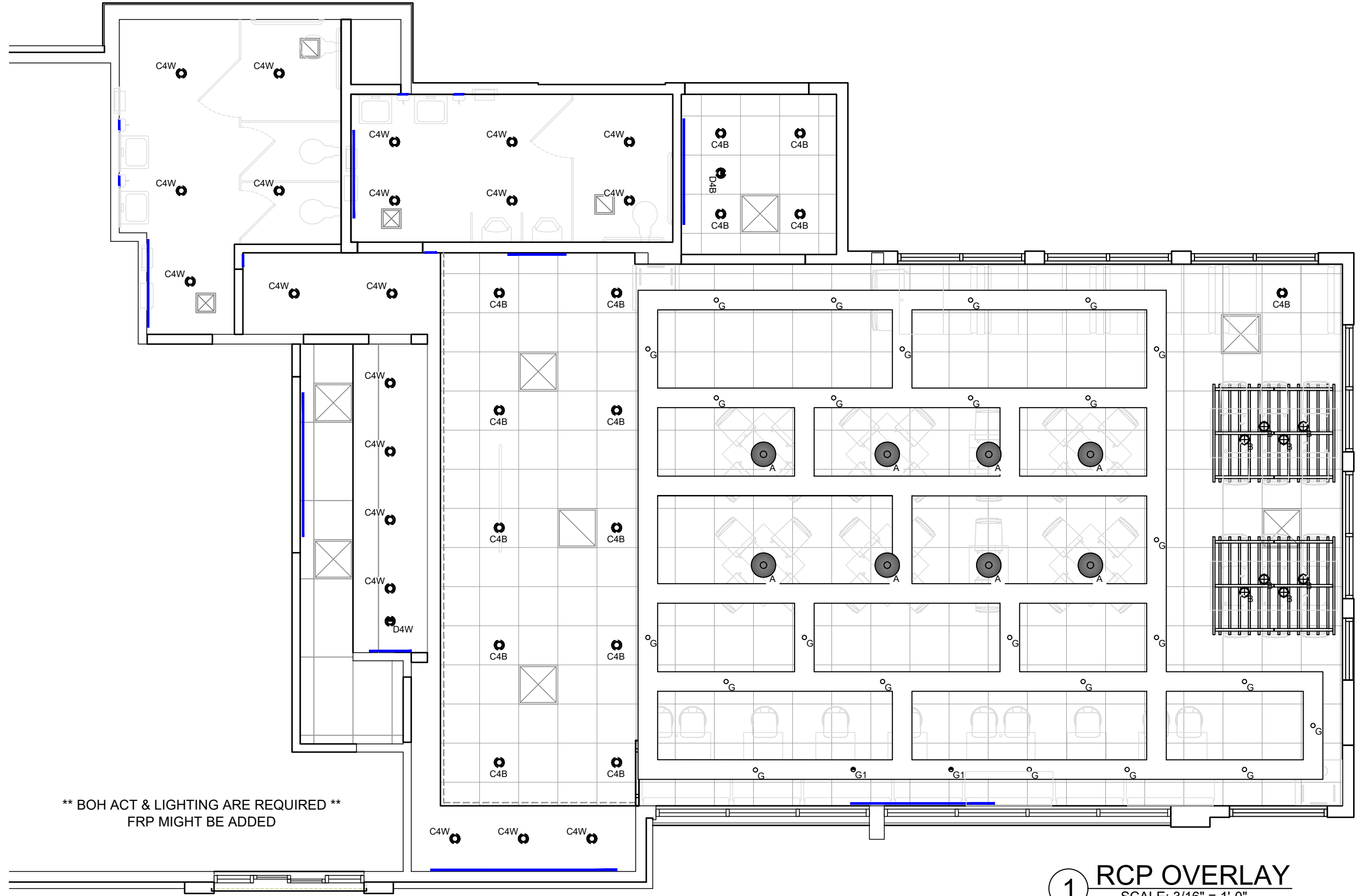

** BOH ACT & LIGHTING ARE REQUIRED **
FRP MIGHT BE ADDED

1 RCP OVERLAY
SCALE: 3/16" = 1'-0"

DATE	ISSUE / REVISION / DESCRIPTION
03.18.21	EAD - PRELIMINARY DOCUMENTS
05.11.21	ERW - REVISED FLOOR PLAN
06.09.21	ERW - FINAL DOCUMENTS RELEASED

Burger King Restaurant
BETHLEHEM, PA : BK#6528
3924 LINDEN ST
210032 : GARDEN GRILL
EHW/EAD

SHEET TITLE
RCP OVERLAY

SHEET
ID-09

BURGER KING 20/20 GARDEN GRILL INTERIOR
INTERIOR LIGHT FIXTURE SCHEDULE

06.03.20

LOW PROFILE TRELLIS

TYPE	VENDOR	CATALOG NO.	WATTAGE	COLOR TEMP	REMARKS
A	NAUTICAL	BK304 & SP905-18-600-927-03 LED EDISON STYLE 10 WATT	10	2700	SHAKER PENDANT LAMP
A1	NAUTICAL	BK-GG-A2 CUSTOM PENDANT LIGHT RED	10	2700K	RED PENDANT LIGHT
B	NAUTICAL	LED CLEAR ANTIQUE STYLE 6 WATT BK305 & LED BW EDISON INCANDESCENT LED CLEAR ANTIQUE STYLE 6 WATT	6	2700K	BRONZE CAGE PENDANT LIGHT
B1	NAUTICAL	BK305 & LED BW EDISON INCANDESCENT LED CLEAR ANTIQUE STYLE 6 WATT	6	2700K	BRONZE CAGE WALL SCONCE LIGHT
C4w	JUNO	SP36671-WHTRM	15	3000	1. 4" DIAMETER, WHITE, RECESSED DOWN LIGHT 2. TO BE USED WITH GWB CEILING
C4b	CREE	CR4-575L-27K-12-E26	9.5	2700	1. 4" DIAMETER, WHITE, RECESSED DOWN LIGHT 2. TO BE USED WITH GWB CEILING
	ENERGYWISE	EWMLDD4HIN	11	2700	
	SECURITY	LB4A 6L 30K 9 WH / IBOXL	9	3000	
D4w	JUNO	SP36671-BLTRM	9.5	2700	1. 4" DIAMETER, BLACK, RECESSED DOWN LIGHT 2. TO BE USED WITH GWB CEILING
	CREE	CR4-575L-27K-12-E26-MODBLK	12.5	3000	
D4b	JUNO	SP36671G2 / 39C BL RFD4875	12.5	3000	1. 4" DIAMETER, BLACK, RECESSED DOWN LIGHT WALL WASHER 2. TO BE USED WITH ACOUSTICAL CEILING TILES
	SECURITY	LB4EA 6L 30K 9 WH / IBOXL	9	3000	
E	JUNO	R600L3KNBZ	10	2700	TRACK LIGHT
G	JUNO	SP34378B-9-FI-SSN	10	3000	2" DIAMETER DOWN LIGHT, SATIN NICKEL FINISH
	ZANIBONI	D2LUNA20930A3CSNP0BKOP	9	3000	
G1	JUNO	SP34378A-930-FI-5N	10	3000	2" DIAMETER WALL WASHER, SATIN NICKEL FINISH
	ZANIBONI	D2LUNA20930A3CSNP0BKOD	9	3000	
I	CREE	CL-E-TFA04A-24R-40N	42	4000	1. TO BE USED IN KITCHEN 2. 2x4 RECESSED
	SECURITY	LIT24-40-MIG-FSA-12-EU-C388	45	4000	
	LSI	SFP24 LED 50 UE DIM 40	50	4000	
J	VAOPTO	VO-PL-2NW4-60	60	4100	1. FOR REMODELS ONLY 2. TO BE USED IN RESTROOMS 3. 1x4 RECESSED
	ENERGYWISE	EWMLFP24EP4841	48	4100	
	CREE	CL-E-TR1412404U	42	3500	
PG	SECURITY	LIT14-35LWG-FSA12-EDU-C388	27	3500	1. TO BE USED IN PLAYGROUND 2. 2x2 RECESSED
	LSI	SFP14 LED 40 UE DIM 35 FK14	40	3500	
	VAOPTO	VO-PL-1XW4-50	50	3000	
EM	ENERGYWISE	EWMLFP24EP3535	35	3500	EMERGENCY LIGHT
	CREE	CL-E-TFA03A-22R-40N	32	3500	
	SECURITY	LIT22-35MLG-FSA12 EU	35	3500	
EMX	LSI	SFP22 LED 30 UE DIM 35 FK22	30	3500	EXIT / EMERGENCY LIGHT
	VAOPTO	VO-PL-2XW4-36	36	3000	
	ENERGYWISE	EWMLFP22EP3535	36	3500	
WIB	CREE	EMZ2RWH	11	3000	TO BE USED IN WALK IN BOX ONLY
	SECURITY	CUZ	1	3000	
	LSI	LITEMWH	(2)1 LED	5000	
O	VAOPTO	VO-EM	2	5000	PLAYGROUND PENDANT LIGHT
	ENERGYWISE	EWCUZ	1	3000	
	CREE	EXOMBRWH	11	3000	
O1	SECURITY	CCRRC	4	4100	PLAYGROUND PENDANT LIGHT
	LSI	LPRXRUBWHL11R	(2)1 LED	5000	
	VAOPTO	VO-EMX-R1	2	3000	
O	ENERGYWISE	EWCCR	4	3000	PLAYGROUND PENDANT LIGHT
	CREE	WS4-50L-57K-10V-FD	55	5300	
	SECURITY	LXEM4-50ML-RFA-EU	53	5000	
O	LSI	EG34SLEDHOCWUE	52	5300	PLAYGROUND PENDANT LIGHT
	VAOPTO	VO-TF-14W	32	5000	
	ENERGYWISE	EWMLD-LSV2XTRUSE4806	36	3500	
O	CREE	LS4-25L-35K-10V	23	3500	PLAYGROUND PENDANT LIGHT
O1	CREE	LS8-80L-35K-10V	88	3500	PLAYGROUND PENDANT LIGHT

CONTACT INFORMATION

<p>CREE ELVIR SULJIC 262-884-3332 esuljic@creelighting.com</p> <p>SECURITY LIGHTING WHITNEY WATSON 630-550-9320 quotations@securitylighting.com</p> <p>LSI BOB LUCAS 800-436-7800 Ext 4052 bob.lucas@lsi-industries.com</p>	<p>HERMITAGE "MASTER CONSOLIDATOR" WYATT CULVER 615-843-3379 wyatt@hlg.co</p> <p>NAUTICAL FURNISHINGS MICHAEL HOGGLUND 954-771-1100 mhogglund@nauticalfurnishings.com</p>	<p>ENERGYWISE JENNIFER WADDICK 877-225-1336 jennifer@energywisemail.com</p> <p>VAOpto LINDA XU 702-517-5789 linda@vaopto.com</p>	<p>JUNO / ACUTY BRANDS BRETT D KINZLER o 847-813-8350 m 847-312-1578 brett.kinzler@acutbrands.com</p> <p>ZANIBONI LIGHTING JENNIFER MORRIS 727-213-0410 southeastusa@zanibonilighting.com</p>
--	---	--	---

NOTES

1. NOT ALL LIGHT FIXTURE TYPES SHOWN ON SCHEDULE MAY BE USED ON THIS PROJECT. REFER TO LIGHTING PLAN FOR PROJECT SPECIFIC TYPES AND QUANTITIES.
2. PENDANT FIXTURES "A" MUST BE CENTERED OVER TABLE TOPS. COORDINATE WITH DECOR DRAWINGS.
3. EXCEPT FOR DROPPED CEILING OPTION, ALL LIGHT FIXTURES IN DINING ROOM AREA & RESTROOM CORRIDOR ARE TO BE SUPPORTED FROM EXPOSED ROOF TRUSSES.
4. CONTRACTOR TO NOTIFY LIGHTING SUPPLIER OF THE FOLLOWING: FIXTURE TYPES "C" AND "D" WILL BE REQUIRED TO BE LENS AT THE LOCATIONS OVER THE SERVICE AREA AND OVER THE SELF-SERVE DRINK AREA. FIXTURE TYPE "I" WILL REQUIRE A LENS OR TUBE GUARD AT THOSE LOCATIONS.

SHEET TITLE
**CEILING
 SCHEDULE**

SHEET
ID-10

Burger King Restaurant
 BETHLEHEM, PA : BK#6528
 3924 LINDEN ST
 210032 : GARDEN GRILL
 EHW/EAD

DATE	ISSUE / REVISION / DESCRIPTION
03.18.21	EAD - PRELIMINARY DOCUMENTS
05.11.21	EHW - REVISED FLOOR PLAN
06.09.21	EHW - FINAL DOCUMENTS RELEASED

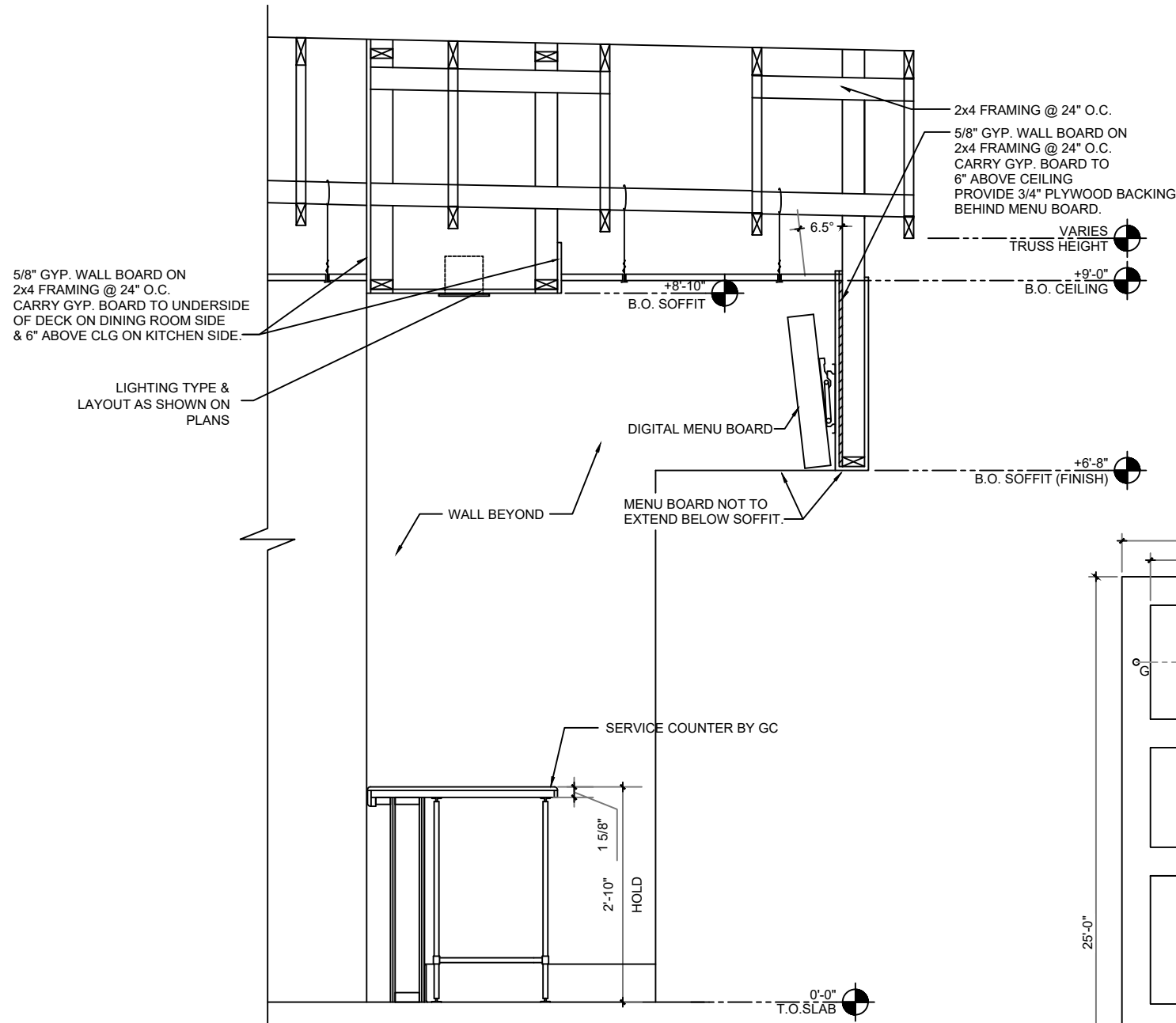

1 SECTION
SCALE: 1/2" = 1'-0"

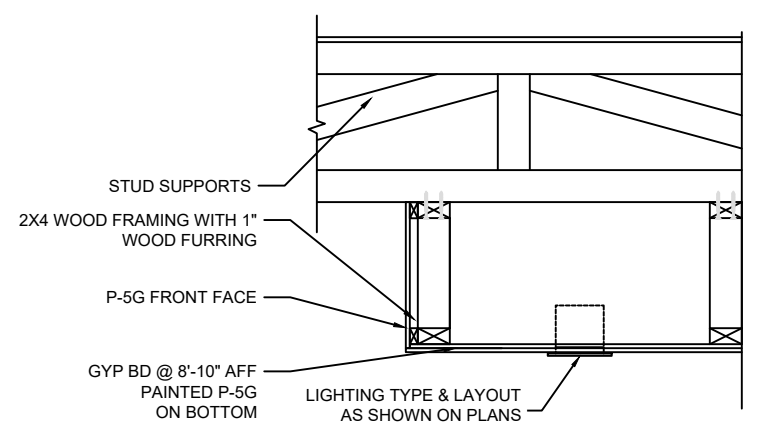

2 SECTION
SCALE: 1/2" = 1'-0"

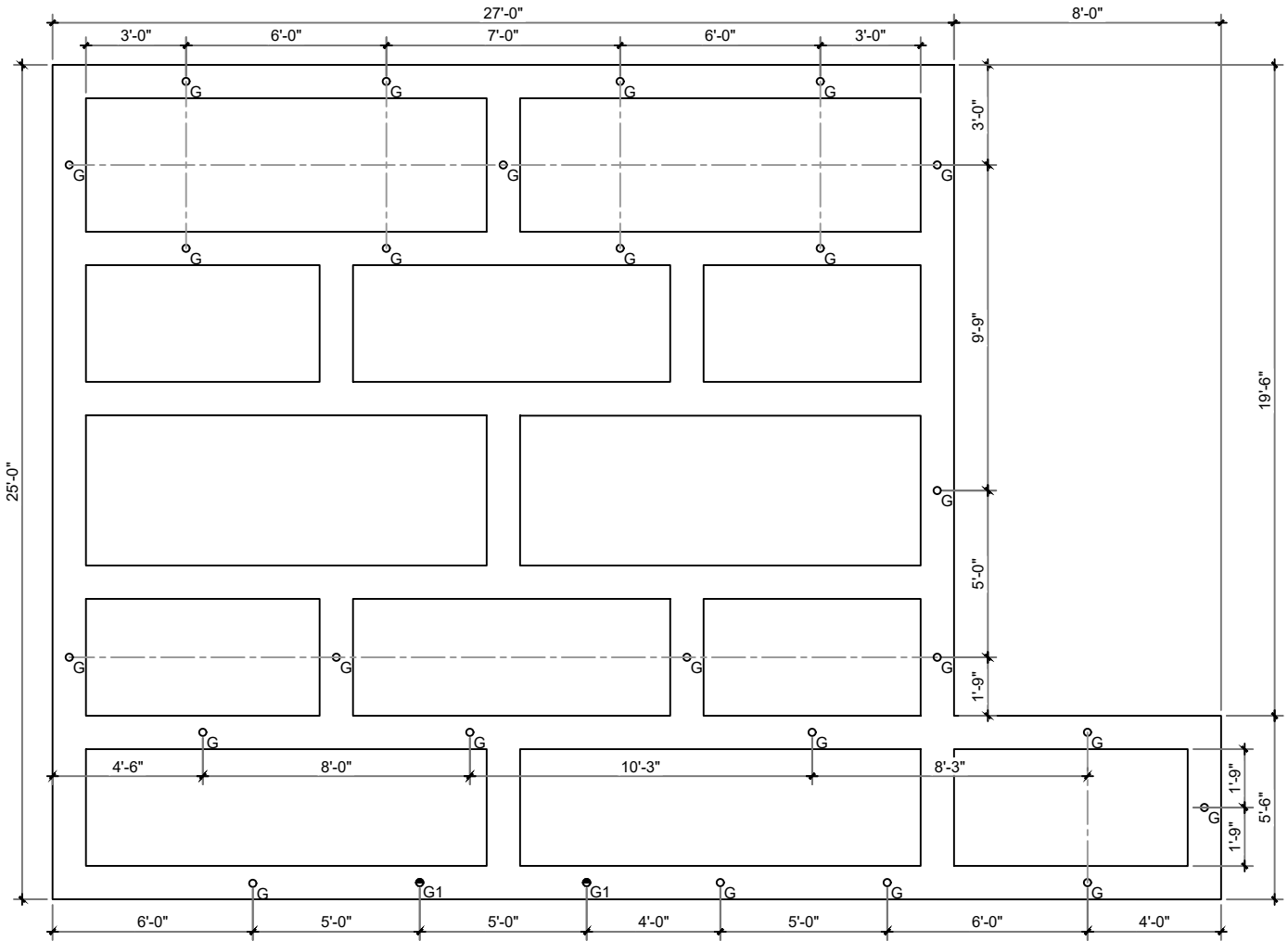

A TRELLIS DETAIL
SCALE: 3/16" = 1'-0"

GENERAL NOTES
1. GC TO PROVIDE & INSTALL UNISTRUT SYSTEM PRIOR TO INSTALLATION OF TRELLIS DECOR

DATE	ISSUE / REVISION / DESCRIPTION
03.18.21	EAD - PRELIMINARY DOCUMENTS
05.11.21	EHW - REVISED FLOOR PLAN
06.09.21	EHW - FINAL DOCUMENTS RELEASED

Burger King Restaurant
BETHLEHEM, PA : BK#6528
3924 LINDEN ST
210032 : GARDEN GRILL
EHW/EAD

SHEET TITLE
CEILING & TRELLIS DETAILS

SHEET
ID-11

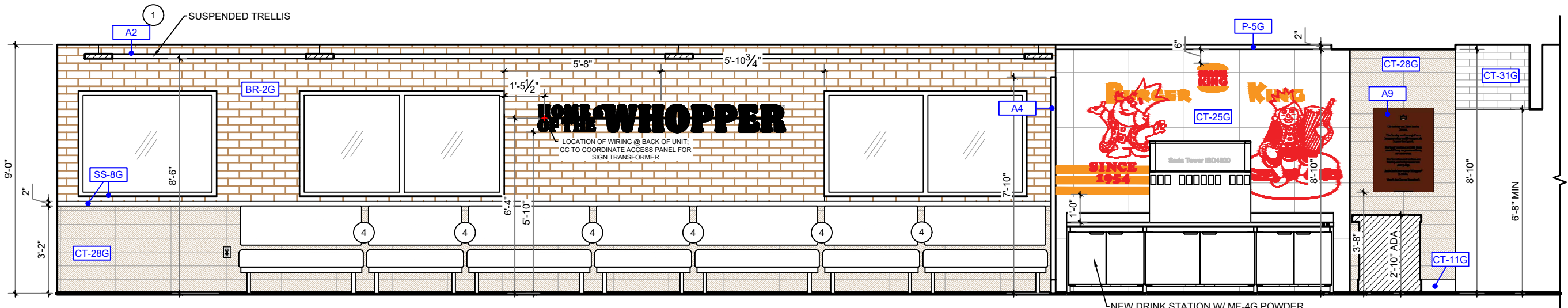

NEW DRINK STATION W/ MF-4G POWDER COATED PL-18G LAMINATED OR STAINLESS STEEL DOORS; BY OTHERS

A ELEVATION
SCALE: 1/4" = 1'-0"

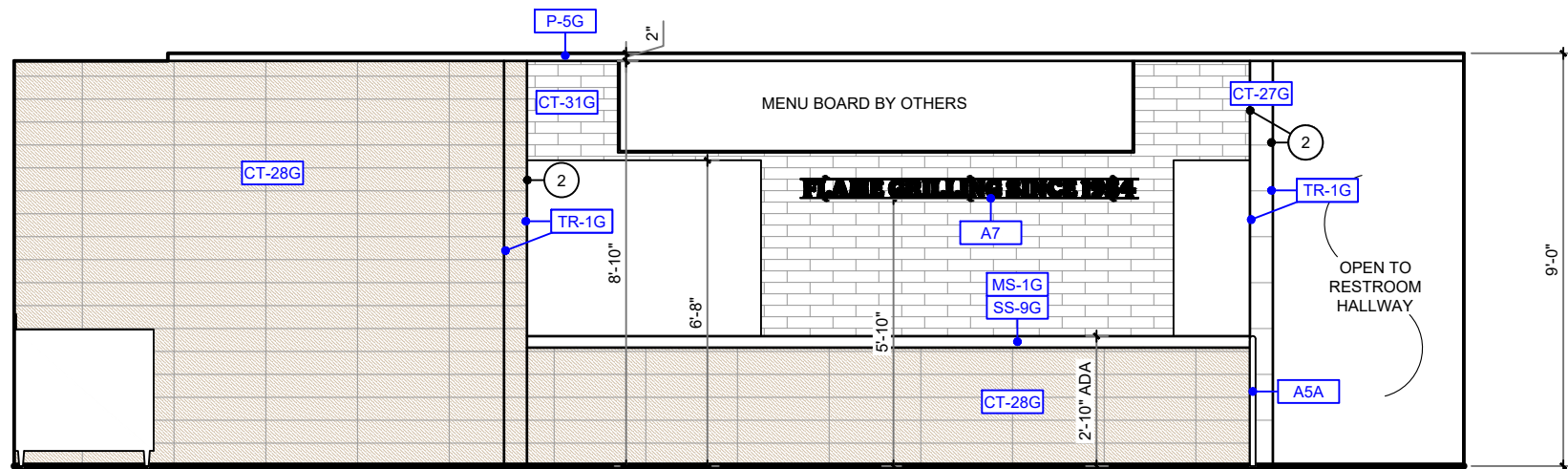

B ELEVATION
SCALE: 1/4" = 1'-0"

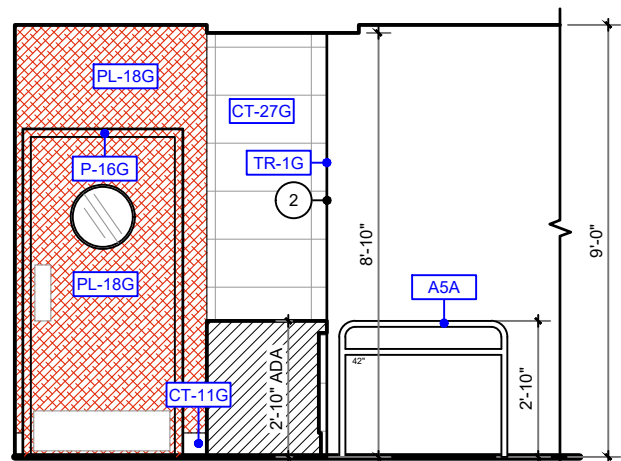

C ELEVATION
SCALE: 1/4" = 1'-0"

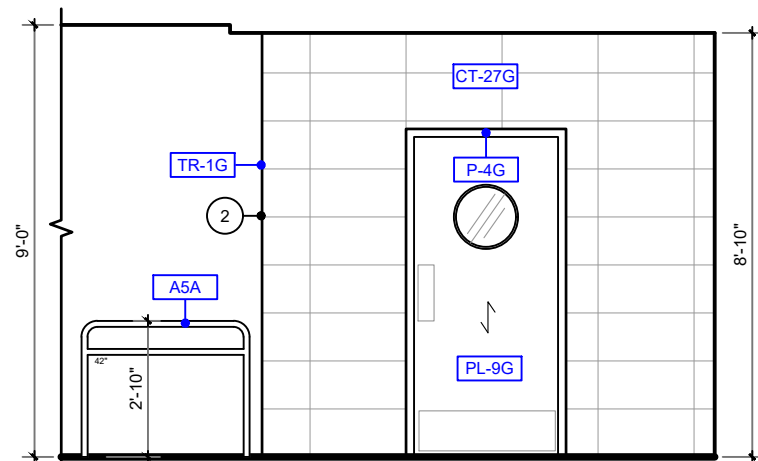

D ELEVATION
SCALE: 1/4" = 1'-0"

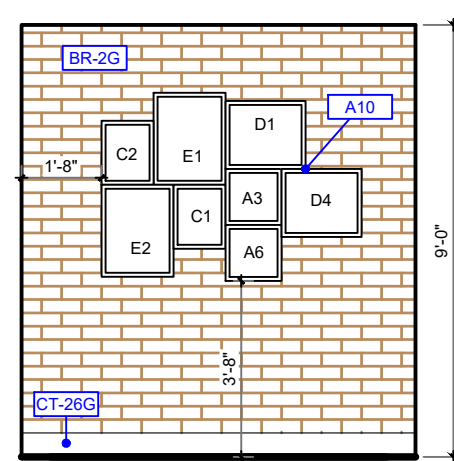

E ELEVATION
SCALE: 1/4" = 1'-0"

KEY NOTES

- 1 GC TO PROVIDE EXTRA WOOD BLOCKING IN CEILING FOR DECOR
- 2 GC TO WRAP FINISHES BACK
- 3 FINISHED BACK OF BOOTH WALL SHALL BE VISIBLE FROM EXTERIOR
- 4 GC TO PROVIDE EXTRA WOOD BLOCKING IN WALL TO MOUNT DECOR
- 5 ADA REQ'D OUTLET

GENERAL NOTES

- 1. TILE PATTERNS ARE SHOWN ON ELEVATIONS FOR REPRESENTATION OF INSTALLATION PATTERN ONLY; DO NOT SCALE
- 2. PREFERRED GROUT JOINT WIDTH FOR WALL TILE IS 3/8"
- 3. CEILING HEIGHTS ARE SHOWN ON ARCHITECTURAL PLANS
- 4. GRAPHICS ARE CENTERED HORIZONTALLY ON WALLS, UNO

DATE	ISSUE / REVISION / DESCRIPTION
03.18.21	EAD - PRELIMINARY DOCUMENTS
05.11.21	ERW - REVISED FLOOR PLAN
06.09.21	ERW - FINAL DOCUMENTS RELEASED

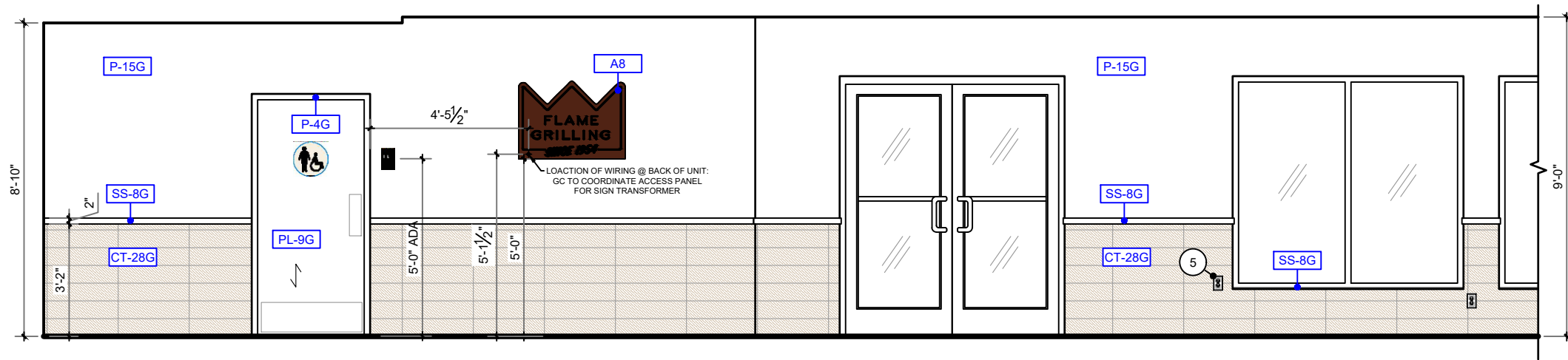

F ELEVATION
SCALE: 1/4" = 1'-0"

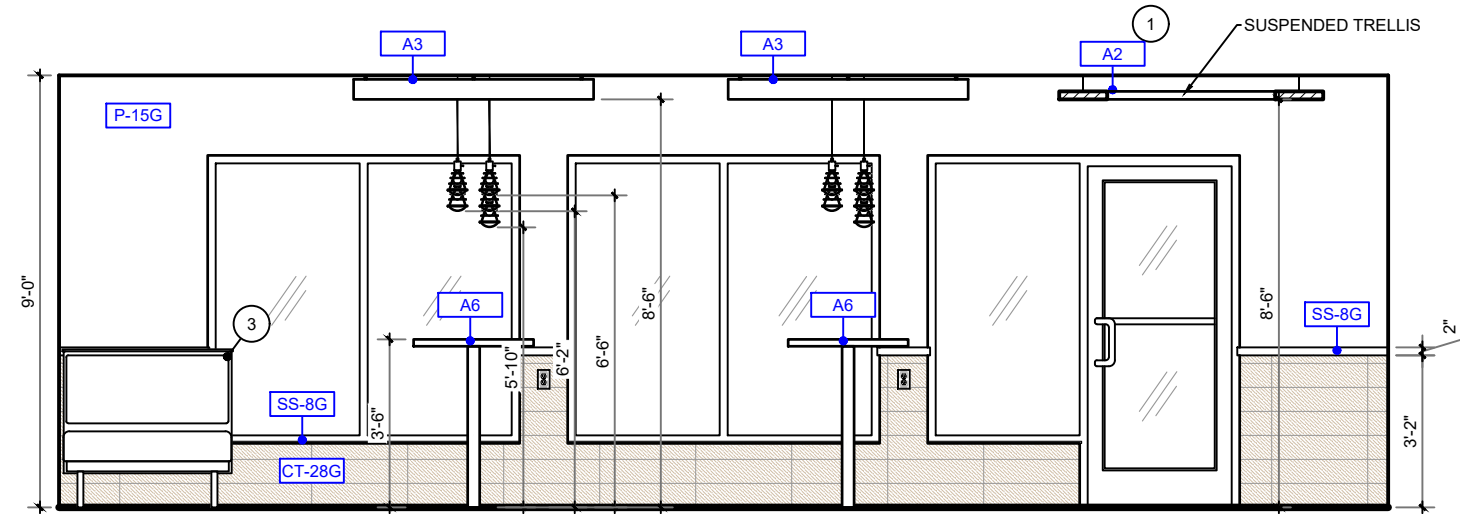

G ELEVATION
SCALE: 1/4" = 1'-0"

TYP. RESTROOM ELEVATIONS.
LAYOUTS AND FINISH LOCATIONS VARY. REFER TO FINISH PLAN.

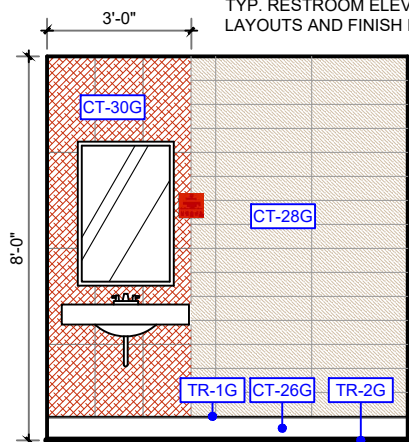

H ELEVATION
SCALE: 1/4" = 1'-0"

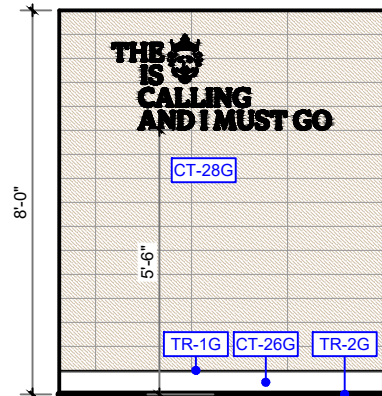

H ELEVATION
SCALE: 1/4" = 1'-0"

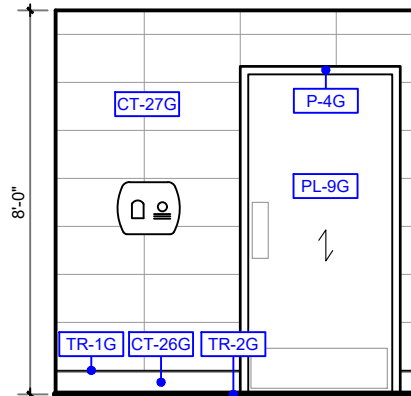

H ELEVATION
SCALE: 1/4" = 1'-0"

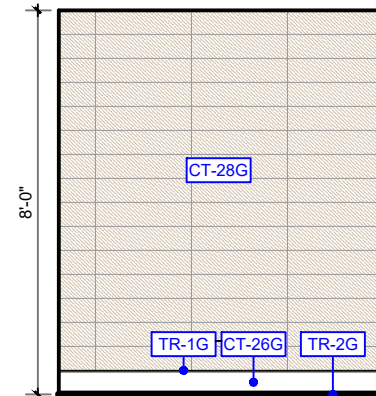

H ELEVATION
SCALE: 1/4" = 1'-0"

KEY NOTES

- 1 GC TO PROVIDE EXTRA WOOD BLOCKING IN CEILING FOR DECOR
- 2 GC TO WRAP FINISHES BACK
- 3 FINISHED BACK OF BOOTH WALL SHALL BE VISIBLE FROM EXTERIOR
- 4 GC TO PROVIDE EXTRA WOOD BLOCKING IN WALL TO MOUNT DECOR
- 5 ADA REQ'D OUTLET

GENERAL NOTES

1. TILE PATTERNS ARE SHOWN ON ELEVATIONS FOR REPRESENTATION OF INSTALLATION PATTERN ONLY; DO NOT SCALE
2. PREFERRED GROUT JOINT WIDTH FOR WALL TILE IS 1/8"
3. CEILING HEIGHTS ARE SHOWN ON ARCHITECTURAL PLANS
4. GRAPHICS ARE CENTERED HORIZONTALLY ON WALLS, UNO

DATE	ISSUE / REVISION / DESCRIPTION
03.18.21	EAD - PRELIMINARY DOCUMENTS
05.11.21	EHW - REVISED FLOOR PLAN
06.09.21	EHW - FINAL DOCUMENTS RELEASED

Burger King Restaurant
BETHLEHEM, PA : BK#6528
3924 LINDEN ST
210032 : GARDEN GRILL
EHW/EAD

SHEET TITLE
ELEVATIONS

SHEET
ID-13

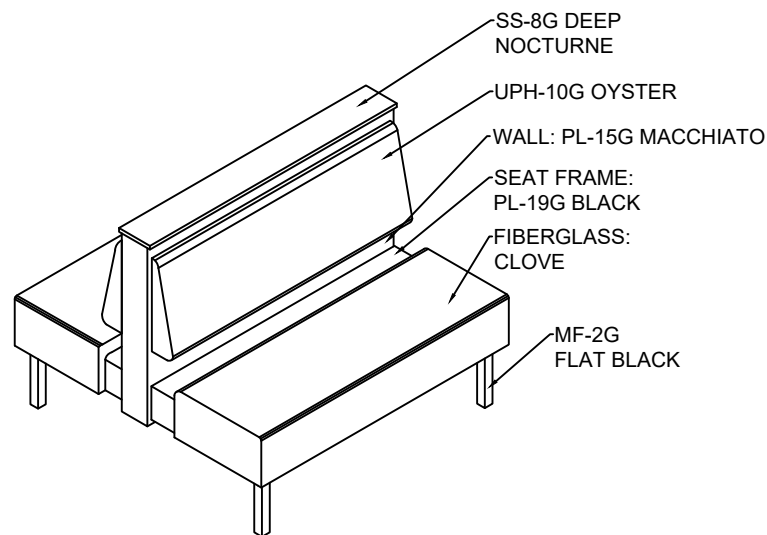

1 STANDARD DBL BOOTH "A"

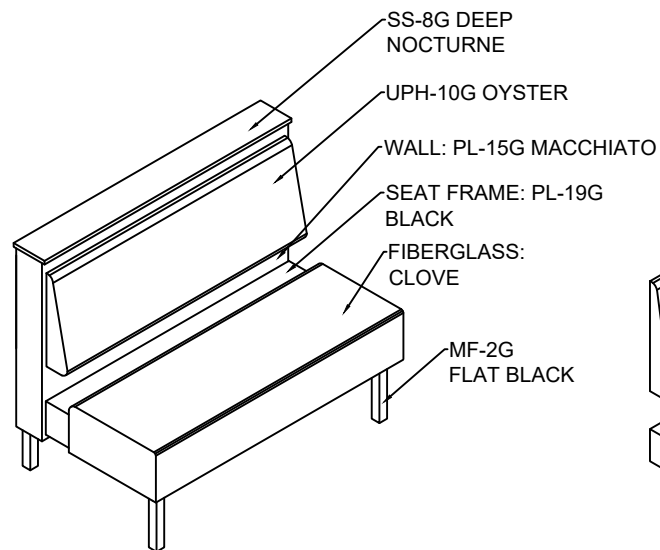

2 SINGLE BOOTH DECOR WALL MOUNTED "B"

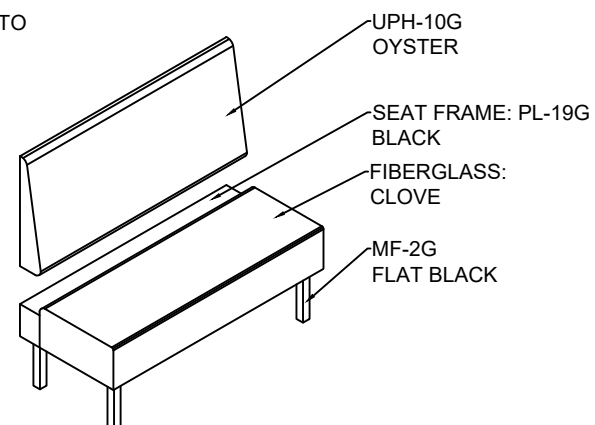

3 BANQUETTE BOOTH WALL MOUNTED "C"



4 ISABEL CHAIR "A"

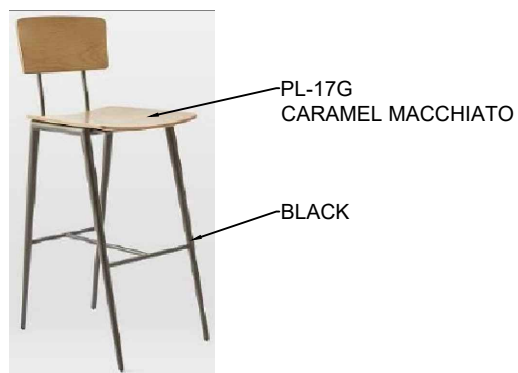

5 ISABEL BARSTOOL "B"



6 BISTRO CHAIR "C"

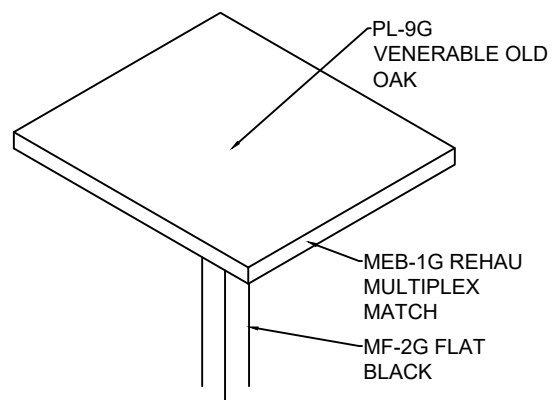

7 TABLE TOP "A"

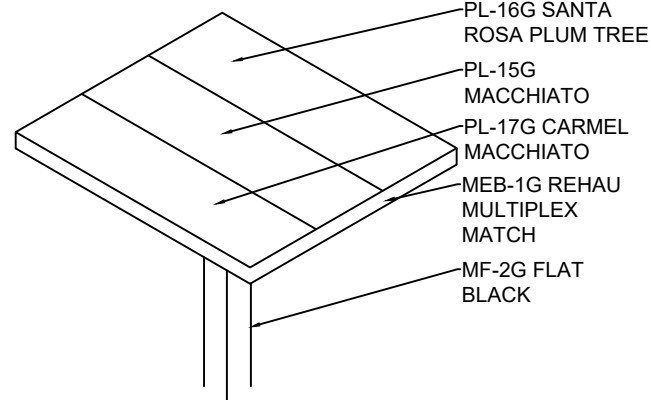

8 TABLE TOP "B"

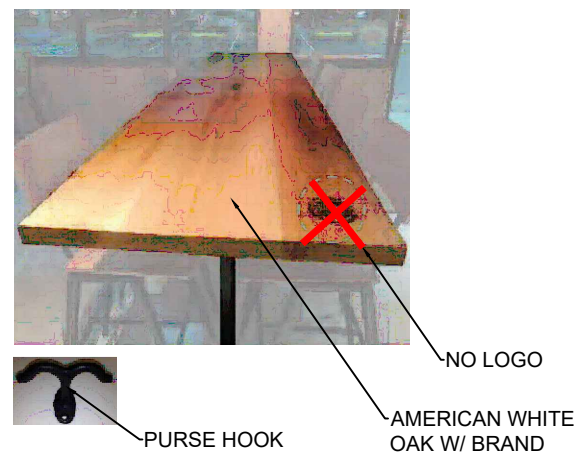

9 COMMUNITY TABLE A6

DATE	ISSUE / REVISION / DESCRIPTION
03.18.21	EAD - PRELIMINARY DOCUMENTS
05.11.21	EHW - REVISED FLOOR PLAN
06.09.21	EHW - FINAL DOCUMENTS RELEASED

Burger King Restaurant
BETHLEHEM, PA : BK#6528
3924 LINDEN ST
210032 : GARDEN GRILL
EHW/EAD

SHEET TITLE
FURNITURE
DETAILS

SHEET
ID-14

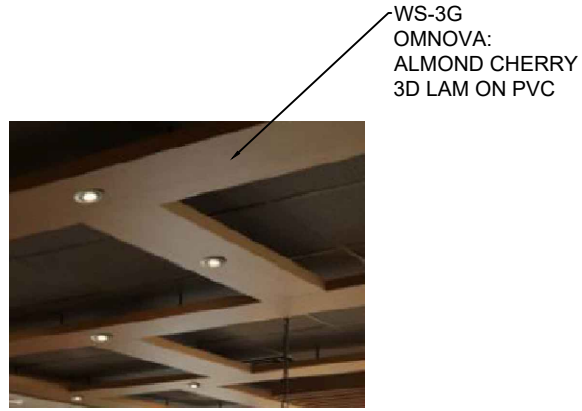

① LOW PROFILE CEILING TRELLIS
A2

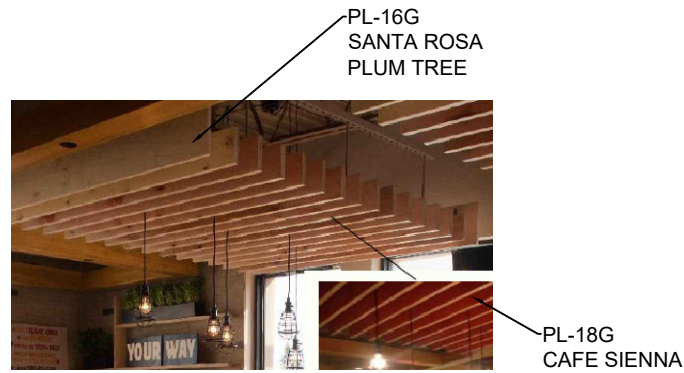

② CEILING PERGOLA
A3

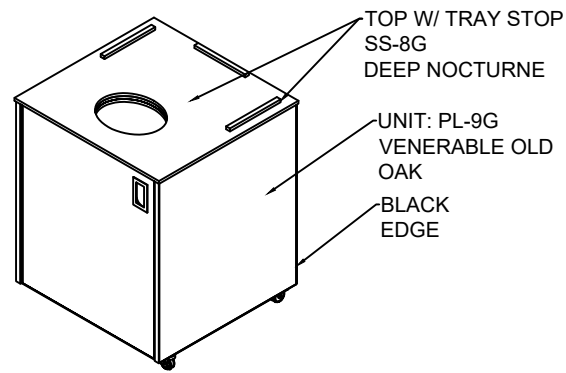

③ SINGLE TRASH
"A"

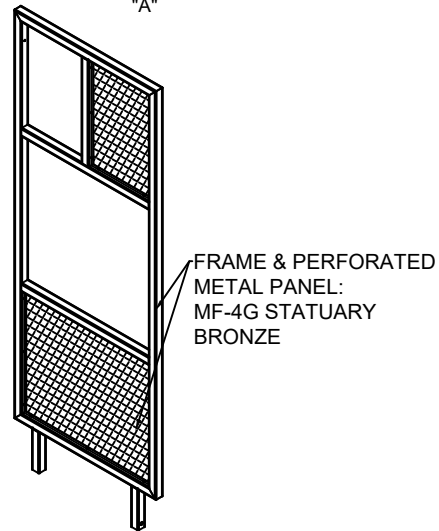

④ DIVIDER SCREEN
A4

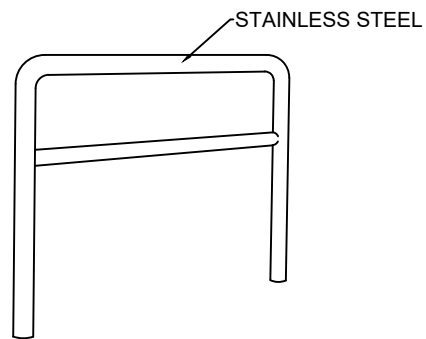

⑤ QUEUE RAIL
A5

DATE	ISSUE / REVISION / DESCRIPTION
03.18.21	EAD - PRELIMINARY DOCUMENTS
05.11.21	EHW - REVISED FLOOR PLAN
06.09.21	EHW - FINAL DOCUMENTS RELEASED

Burger King Restaurant
BETHLEHEM, PA : BK#6528
 3924 LINDEN ST
210032 : GARDEN GRILL
 EHW/EAD

SHEET TITLE
**FURNITURE
 DETAILS**

SHEET
ID-15

INTERIOR WALL DECOR & GRAPHICS

FLAME GRILLING METAL SIGN PROVIDED BY CDG - **A7**

FLAME GRILLING SINCE 1954

"FLAME GRILLING" LED CROWN SIGN - **PROVIDED BY CDG, A8**

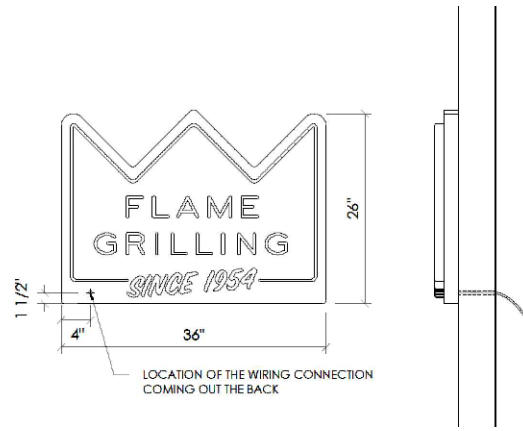

MANIFESTO

- **PROVIDED BY CDG, A9**



We believe real food tastes better.

That's why we flame-grill our burgers using real fire as you do in your backyard.

Our beef patties are 100% beef, no additives, no preservatives, no nonsense.

Our tomatoes and onions are freshly cut in the restaurant every day.

And that's how every Whopper is made.

That's the Crown Standard.

HERITAGE WALL - PROVIDED BY CDG - **A10**

LAYOUTS VARY; REFER TO ELEVATIONS



HOTW METAL SIGN

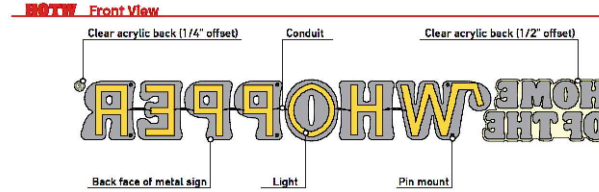

PROVIDED BY GC

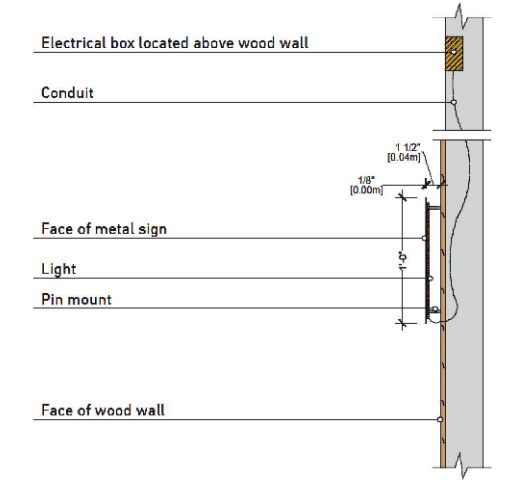

VINTAGE CARTOON - VINYL DECALS

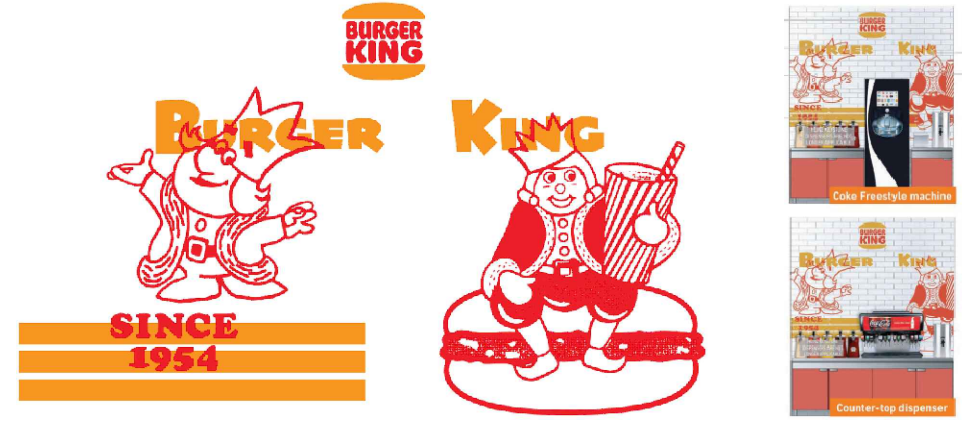

INGREDIENT POSTERS

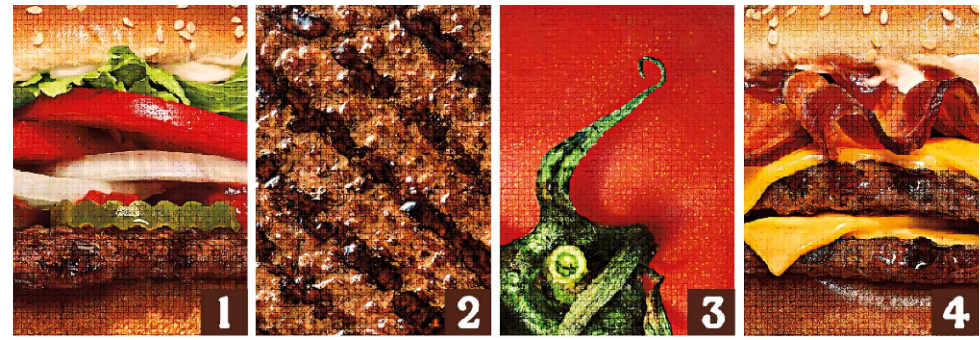

ALL INTERIOR GRAPHICS MUST BE PURCHASED FROM APPROVED VENDORS

APA COLR GRAPHICS
CONTACT: TONY TANTILLO (404) 355-1355
ORDER EMAIL: tony@apacolorgraphics.com

MOSS INC.
CONTACT: DJ SCANDIFF (773) 435-7617
ORDER EMAIL: djscandiff@mossinc.com
OR
CONTACT: ROB LORTS (773) 435-7655
ORDER EMAIL: rlorts@mossinc.com

VISUAL GRAPHIC SYSTEMS, INC.
CONTACT: GREG MOROZ (330) 268-7587
ORDER EMAIL: BURGERKING@VGS-INC.COM

LSI INDUSTRIES
CONTACT: BOB LUCAS (330) 494-9444
ORDER EMAIL: bk_graphics@lsi-industries.com

casablanca DESIGN GROUP

Burger King Restaurant
BETHLEHEM, PA : BK#6528
3924 LINDEN ST
210032 : GARDEN GRILL
EHW/EAD

DATE	ISSUE / REVISION / DESCRIPTION
03.18.21	EAD - PRELIMINARY DOCUMENTS
05.11.21	EHW - REVISED FLOOR PLAN
06.09.21	EHW - FINAL DOCUMENTS RELEASED

SHEET TITLE
GRAPHICS

SHEET
ID-16

P: 770.423.9575
F: 770.423.9402
811 PICKENS INDUSTRIAL DR MARIETTA, GA 30062

INTERIOR GRAPHICS & SIGNAGE; PROVIDED GC

HOURS OF OPERATION

VINYL 8.3" X 8.3"



PUSH/PULL DOOR DECALS

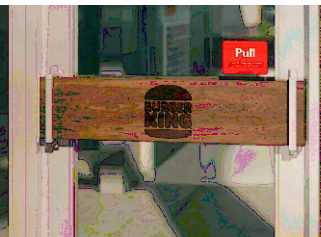

TRAY RETURN

DIE-CUT VINYL



TRASH BIN

Compost Recycle Thank you!



WAYFINDING SIGNS

ARROW SIGN

11.8" X 11.8 X 1/4" THK PRINTED PANEL W/ MATTE LAMINATE TAPE MOUNTED TO SURFACE

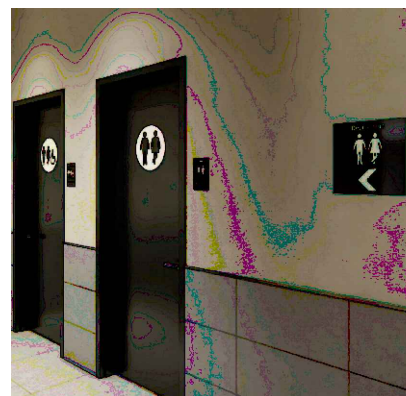
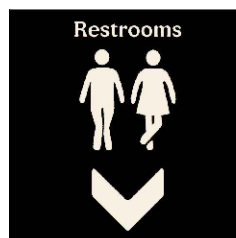
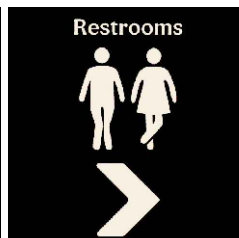
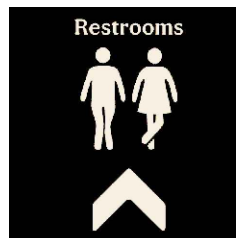

The combined "MEN / WOMEN" signs should only be used if the restaurant has a main door leading to the Male, Female and/or Disabled toilet doors, or if there is only one restroom for both genders available.

Please ensure that each sign is centered within the top third section of each door. Each sign should be fixed using glue or a strong double-sided adhesive tape. Alternatively each sign can be drilled and fixed. Make sure that the holes are positioned in a way that not interfere with the graphics.

Important note: In addition to Braille embossing sign are also required per Government standards.

*Only signs that apply to the specific restaurant are mandatory

WI-FI SIGN



Sign to notify guests of free Wi-Fi network. Can be applied to a wall in the restaurant as a decor element or as a decal on the entrance door.

Always use the die-cut! Never print this decal on clear vinyl.

NO SMOKING SIGN



FRESHLY SLICED ONIONS...

DIE-CUT VINYL, FONT HEIGHT 2 1/2"

Freshly sliced onions and tomatoes every day.



PROVIDED BY CDG

SIDE DOOR SIGNS

7"H X 4 1/2"W X 1/4" THK PRINTED PANEL W/ MATTE LAMINATE, TAPE MOUNTED TO SURFACE



"THE KING IS CALLING..."

DIE-CUT VINYL



CREW MEMBERS MUST WASH HANDS

6" X 6" PRINTED PLASTIC BOARD

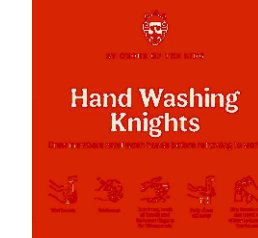

ALL INTERIOR GRAPHICS MUST BE PURCHASED FROM APPROVED VENDORS

APA COLR GRAPHICS
CONTACT: TONY TANTILLO (404) 355-1355
ORDER EMAIL: tony@apacolrgraphics.com

MOSS INC.
CONTACT: DJ SCANDIFF (773) 435.7617
ORDER EMAIL: djscandiff@mossinc.com
or
CONTACT: ROB LORTS (773) 435.7655
ORDER EMAIL: rlorts@mossinc.com

VISUAL GRAPHIC SYSTEMS, INC.
CONTACT: GREG MOROZ (330) 268.7587
ORDER EMAIL: BURGERKING@VGS-INC.COM

LSI INDUSTRIES
CONTACT: BOB LUCAS (330) 494.9444
ORDER EMAIL: bk.graphics@lsi-industries.com

DATE	ISSUE / REVISION / DESCRIPTION
03.18.21	EAD - PRELIMINARY DOCUMENTS
05.11.21	ERW - REVISED FLOOR PLAN
06.09.21	ERW - FINAL DOCUMENTS RELEASED

Burger King Restaurant
BETHLEHEM, PA : BK#6528
3924 LINDEN ST
210032 : GARDEN GRILL
EHW/EAD

SHEET TITLE
WAYFINDING GRAPHICS

SHEET
ID-17

GARDEN GRILL - FURNITURE & DECOR (ALL ITEMS BY CDG UNO)							
CATEGORY	TYPE	QTY	SKU	DESCRIPTION/ PRODUCT NAME	CODE	FINISHES	COMMENTS
FIBERGLASS BOOTHS	A 42D FG	3	BS-BK3130-42D-51137	42" DOUBLE BOOTH W/ 40"H WALL; 17"H BACKPAD & FIBERGLASS SEAT	UPH-10G SS-8G PL-19G PL-15G MF-2G	BACKPAD: MAHARAM, LARIAT 440401, 007 OYSTER SEAT: BKC FIBERGLASS CLOVE TOPCAP: CORIAN, DEEP NOCTURNE SEAT FRAME: PIONITE, SE101S BLACK WALL: NEVAMAR WF0011T MACCHIATO EDGES: MACCHIATTO PVC EDGE METAL LEG SUPPORTS: FLAT BLACK	
	B 42S FG	1	BS-BK3130-42S-51137	42" SINGLE BOLT-DOWN BOOTH & WALL W/ FRONT & REAR LEGS; 17"H BACKPAD & FIBERGLASS SEAT	UPH-10G PL-19G MF-2G	BACKPAD: MAHARAM, LARIAT 440401, 007 OYSTER SEAT: BKC FIBERGLASS CLOVE SEAT FRAME: PIONITE, SE101S BLACK METAL LEG SUPPORTS: FLAT BLACK	
	C 42WM FG	3	BS-BK3130-42WM-51130	42" SINGLE WALL MOUNTED BOOTH W/ FRONT & REAR LEGS; 17"H BACKPAD & FIBERGLASS SEAT	UPH-10G PL-19G MF-2G	BACKPAD: MAHARAM, LARIAT 440401, 007 OYSTER SEAT: BKC FIBERGLASS CLOVE SEAT FRAME: PIONITE, SE101S BLACK METAL LEG SUPPORTS: FLAT BLACK	GC TO PROVIDE EXTRA WOOD BLOCKING IN WALL TO MOUNT BOOTH BACKPAD & SEAT FRAME
	C 54WM FG	4	BS-BK3130-54WM-51130	54" SINGLE BOOTH WALL MOUNTED W/ FRONT & REAR LEGS; 17"H BACKPAD & FIBERGLASS SEAT	UPH-10G PL-19G MF-2G	BACKPAD: MAHARAM, LARIAT 440401, 007 OYSTER SEAT: BKC FIBERGLASS CLOVE SEAT FRAME: PIONITE, SE101S BLACK METAL LEG SUPPORTS: FLAT BLACK	GC TO PROVIDE EXTRA WOOD BLOCKING IN WALL TO MOUNT BOOTH BACKPAD & SEAT FRAME
CHAIRS & STOOLS	A	30	CDG-CH-000066	ISABEL STD HEIGHT CHAIR		SEAT & BACK: LAMINATE FRAME: BLACK	
	B	12	CDG-CH-000065	ISABEL BAR HEIGHT STOOL		SEAT & BACK: LAMINATE FRAME: BLACK	
	C	10	CH-BK1700-BRONZE	BISTRO STEEL CHAIR LIXTO COLLECTION; MODEL # TCCH-74522- BR		FINISH: BRONZE	
STEEL	BD	2	ST-CB-1_1-2J-BLACK	BOLT DOWN CLIP ASSY FOR 1-1/2" SQUARE METAL TUBING LEG		SCREW: BLACK MINI TEX	
	CM1	9	CM1-PC508	CM-1 32-3/4" CD TABLE STAND, 2" SQ UPRIGHT	MF-2G	FLAT BLACK	
	CM2	7	CM2-PC508	CM-2 32-3/4" CD OFFSET TABLE STAND, 2" SQ UPRIGHT	MF-2G	FLAT BLACK	
	CM16	4	CM16-PC508	CM-16 44-3/4" TABLE STAND	MF-2G	FLAT BLACK	
	LB8	6	ST-CB-LB8-16X16-PC508	LB8 LOOSE METAL; 30"AFF TABLE (16"X16" SQ PLATE BASE) W/ 3" SQ COLUMN	MF-2G	FLAT BLACK	
TABLE TOPS	A2424	4	TT-BK200-2424-LM509	24" X 24" LAMINATE TABLE TOP W/ REHAU EDGE	PL-9G MEB-1G	TOP: NEVAMAR, WK0017T VENERABLE OLD OAK EDGE: EDGE: REHAU 309423-014/592E (DOELLKEN MULTIPLEX MATCH)	
	A2442	1	TT-BK200-2442-LM509	24" X 42" LAMINATE TABLE TOP W/ REHAU EDGE	PL-9G MEB-1G	TOP: NEVAMAR, WK0017T VENERABLE OLD OAK EDGE: EDGE: REHAU 309423-014/592E (DOELLKEN MULTIPLEX MATCH)	
	A2442A	2	TT-BK200-2442A-0001	24" X 42" LAMINATE TABLE TOP W/ REHAU EDGE & BLACK ADA LOGO	PL-9G MEB-1G	TOP: NEVAMAR, WK0017T VENERABLE OLD OAK EDGE: EDGE: REHAU 309423-014/592E (DOELLKEN MULTIPLEX MATCH)	
	A2742	3	TT-BK200-2742-LM509	27" X 42" LAMINATE TABLE TOP W/ REHAU EDGE	PL-9G MEB-1G	TOP: NEVAMAR, WK0017T VENERABLE OLD OAK EDGE: EDGE: REHAU 309423-014/592E (DOELLKEN MULTIPLEX MATCH)	
	A2742A	1	TT-BK200-2742A-0001	27" X 42" LAMINATE TABLE TOP W/ REHAU EDGE & BLACK ADA LOGO	PL-9G MEB-1G	TOP: NEVAMAR, WK0017T VENERABLE OLD OAK EDGE: EDGE: REHAU 309423-014/592E (DOELLKEN MULTIPLEX MATCH)	
	B2424	2	TT-BK200-3B-2424-0001	24" X 24" LAMINATE TABLE TOP 3 BANDS W/ REHAU EDGE	PL-15G PL-16G PL-17G MEB-1G	TOP: NEVAMAR WF0011T MACCHIATO TOP: NEVAMAR WZ2001T SANTA ROSA PLUM TREE TOP: NEVAMAR WF0013-T CARAMEL MACCHIATO EDGE: EDGE: REHAU 309423-014/592E (DOELLKEN MULTIPLEX MATCH)	
	B3636	5	TT-BK200-3B-3636-0001	36" X 36" LAMINATE TABLE TOP 3 BANDS W/ REHAU EDGE	PL-15G PL-16G PL-17G MEB-1G	TOP: NEVAMAR WF0011T MACCHIATO TOP: NEVAMAR WZ2001T SANTA ROSA PLUM TREE TOP: NEVAMAR WF0013-T CARAMEL MACCHIATO EDGE: EDGE: REHAU 309423-014/592E (DOELLKEN MULTIPLEX MATCH)	
	B3636A	1	TT-BK200-3B-3636A-0001	36" X 36" LAMINATE TABLE TOP 3 BANDS W/ REHAU EDGE & BLACK ADA LOGO	PL-15G PL-16G PL-17G MEB-1G	TOP: NEVAMAR WF0011T MACCHIATO TOP: NEVAMAR WZ2001T SANTA ROSA PLUM TREE TOP: NEVAMAR WF0013-T CARAMEL MACCHIATO EDGE: EDGE: REHAU 309423-014/592E (DOELLKEN MULTIPLEX MATCH)	



P: 770.423.9575 F: 770.423.9402
811 PICKENS INDUSTRIAL DR MARIETTA, GA 30062

DATE	ISSUE / REVISION / DESCRIPTION
03.18.21	EAD - PRELIMINARY DOCUMENTS
05.11.21	EHW - REVISED FLOOR PLAN
06.09.21	EHW - FINAL DOCUMENTS RELEASED

Burger King Restaurant
BETHLEHEM, PA : BK#6528
 3924 LINDEN ST
210032 : GARDEN GRILL
 EHW/EAD

SHEET TITLE
FURNITURE SCHEDULE

SHEET
ID-18

GARDEN GRILL - FURNITURE & DECOR (ALL ITEMS BY CDG UNO)							
CATEGORY	TYPE	QTY	SKU	DESCRIPTION/ PRODUCT NAME	CODE	FINISHES	COMMENTS
TRASH	A	2	WR-BK310-S-0207	BKC GARDEN GRILL SINGLE TRASH UNIT; EXTRA LARGE, 44 GAL LINER	PL-9G SS-8G	BODY & MAIN DOOR: NEVAMAR, WK0017T VENERABLE TOP & TRAY SLIDES: CORIAN, DEEP NOCTURNE EDGEBANDING: 3MM x 15/16" BLACK TRASH BODY TEE MOULD: BLACK 1" CENTER BARB METAL FINISH: FLAT BLACK	
		1	WR-CB110-PC508	EXTRA LINER 44 GAL WITH STEEL TROLLEY & CASTERS		TROLLEY: FLAT BLACK	
CEILING DÉCOR	A2	LOT	CDG-DC-GG-LOWTRELLIS	12" X 2" GARDEN GRILL TRELLIS CEILING ELEMENT ; W/ HOLES PRE-CUT FOR LIGHTS	WS-3G	OMNOVA SOLUTIONS: SURF (X) ALMOND CHERRY 12 MIL 3D LAMINATE ON PVC	GC TO PROVIDE EXTRA WOOD BLOCKING ABOVE CEILING TO MOUNT DÉCOR & PROVIDE LIGHT FIXTURES
	A3	2	SC-BK301-74X60X5-0001	BKC CEILING WOOD SLAT PERGOLA FOR 6 SEATER COMMUNAL TABLE 74X60X5	PL-16G PL-18G MF-3G MF-4G	BOARDS: NEVAMAR WZ2001T SANTA ROSA PLUM TREE CENTER BOARDS INSIDE ONLY: NEVAMAR #SO3300-E CAFÉ SIENNA ALUM CHANNEL: PWD COATED BROWN TO MATCH P-6G SUPPORT SYSTEM: STATUARY BRONZE #038-60080	GC TO PROVIDE EXTRA WOOD BLOCKING ABOVE CEILING TO MOUNT DÉCOR; GC TO MOUNT WITH RED LAMINATE FACING EXTERIOR WINDOWS
PARTITION: SCREENS	A4	1	DC-BK1530-40X94-PC507	BKC PERFORATED METAL FLOOR DIVIDER 40"W X 94"H X 2"THK; WALL ATTACHMENT ; FOR CEILINGS 9' & BELOW	MF-4G	FINISH: STATUARY BRONZE#038-60080	(2) 3.0" DIA. CORE DRILL HOLES REQ'D GC TO PROVIDE EXTRA WOOD BLOCKING IN WALL TO MOUNT DÉCOR
QUEUE RAILING	A5A	1	QR-BK100-42	BKC SSTEEL QUEUE RAILING 42 W/RADIUS CORNERS		FINISH: STAINLESS STEEL	(2) 3" DIA. CORE DRILL HOLES REQ'D
	A5B	1	QR-BK100-66	BKC SSTEEL QUEUE RAILING 66 W/RADIUS CORNERS		FINISH: STAINLESS STEEL	(3) 3" DIA. CORE DRILL HOLES REQ'D
TABLES: COMMUNAL	A6	2	CDG-TT-00091	BKC SOLID WOOD COMMUNAL TABLE, 6-SEATER; 78"L X 30" W X 1 3/4"THK		FINISH: AMERICAN WHITE OAK (SALVAGED) LIGHTLY TOASTED CONVERSION SATIN VARNISH	
		8	CDG-TT-BKPURSEHOOK-BRNZ	ANTIQUÉ BRONZE PURSE HOOK FOR COMMUNITY TABLE			TO BE INSTALLED ON COMMUNITY TABLE
WALL DÉCOR	A7	1	CDG-DC-000530	FGS1954 METAL SIGN - SINGLE LINE (2021); 4.75" H X 66" L	MF-2G	FLAT BLACK	
	A8	1	CDG-DC-000527	FGS1954 BROWN (GG) LED CROWN LIGHT; 3'-0"W x 2'-2 1/2"H ; 24V			GC TO COORDINATE ACCESS PANEL FOR SIGN TRANSFORMER
ARTWORK	A9	1	CDG-ART-000182	GARDEN GRILL MANIFESTO ON ACM; 26" W X 36" H MOUNTING HARDWARE INCLUDED (2021)			
		1	CDG-ART-000143	BK HERITAGE PHOTO COLLAGE; STYLE B			
		1	CDG-ART-000144	BK HERITAGE PHOTO COLLAGE; STYLE C			
RESTROOM SIGNAGE	N/A	1	CDG-DC-000565	BK RESTROOM TACTILE/MEN ACCESSIBLE: ADA COMPLIANT SIGN; 6.75" X 10.375"		PVC BLACK W/ WHITE IMPRINT	
		1	CDG-DC-000566	BK RESTROOM TACTILE/WOMEN ACCESSIBLE: ADA COMPLIANT SIGN; 6.75" X 10.375"		PVC BLACK W/ WHITE IMPRINT	
		1	CDG-DC-000558	BK RESTROOM ID/MEN ADA ACCESSIBLE; 12" DIA.		PVC	
		1	CDG-DC-000557	BK RESTROOM ID/WOMEN ADA ACCESSIBLE; 12" DIA.		PVC	
		2	CDG-DC-000555	"THE KING IS CALLING..." CUT VINYL GRAPHIC; 54.875" X 24"		MATTE CHARCOAL	
		2	CDG-DC-000554	"HAND WASHING KNIGHTS" SIGN ; 6" X 6"		PVC	



P: 770.423.9575
811 PICKENS INDUSTRIAL DR MARIETTA, GA 30062
F: 770.423.9402

DATE	ISSUE / REVISION / DESCRIPTION
03.18.21	EAD - PRELIMINARY DOCUMENTS
05.11.21	EHW - REVISED FLOOR PLAN
06.09.21	EHW - FINAL DOCUMENTS RELEASED

Burger King Restaurant
BETHLEHEM, PA : BK#6528
3924 LINDEN ST
210032 : GARDEN GRILL
EHW/EAD

SHEET TITLE
DECOR SCHEDULE

SHEET
ID-19

6.9.2021 Elizabeth Wooten C:\Vault Workspace\Project Files1 - Projects\Burger King\Bethlehem, PA (3924 Linden St)\Burger King\Bethlehem, PA #210032\Bethlehem, PA #210032 BK#6528 GG.dwg

20/20 GARDEN GRILL INTERIOR (ALL ITEMS BY GC U.N.O.)							
INTERIOR MATERIALS & FINISH SCHEDULE **TO BE USED WITH 20/20 GARDEN GRILL GUIDELINES DOC.							
02.08.21							
CODE	MATERIAL	LOCATION	MANUFACTURER	DESCRIPTION			ADDITIONAL INFORMATION
				PRODUCT	COLOR	DIMENSION	
ACOUSTICAL CEILING							
ACT-1G	ACOUSTICAL CEILING TILE	DINING	ARMSTRONG	CORTEGA #770	PANEL COLOR: SEPIA EDGE: ANGLED TEGULAR 15/16 GRID: PRELUDE 15/16" EXPOSED TEE GRID COLOR: SEPIA	2' x 2' x 5/8"	CONTACT: CHERYL SMITH (252) 214-4426 CBSMITH@ARMSTRONGCEILINGS.COM
ACT-2G	ACOUSTICAL CEILING TILE	BACK OF HOUSE	ARMSTRONG	#BP672 KITCHEN ZONE	PANEL COLOR: WHITE GRID: PRELUDE 15/16" EXPOSED TEE GRID GRID COLOR: WHITE	2' x 4' x 1/2"	ARMSTRONG STRATEGIC ACCOUNTS: (800) 442-4212 ARMSTRONGCSA@ARMSTRONGCEILINGS.COM
ACT-2G	ACOUSTICAL CEILING TILE	BACK OF HOUSE	USG INTERIORS	SHEETROCK BRAND LAY-IN CEILING PANEL CLIMAPLUS #3270	PANEL COLOR: WHITE GRID: Domn DX/DXL GRID COLOR: WHITE	2' x 4' x 1/2"	CONTACT: JOHN FUNES (312) 436-5841 JFUNES@USG.COM NOTE: USE PROGRAM QUOTE # 00103139 TO RECEIVE BK PRICING
GROUT							
GR-6G	GROUT	BACK OF HOUSE	LATICRETE	SPECTRALOCK 2000 IG	# 45 "RAVEN" 1/16" TH		CONTACT: KIRBY DAVIS AT LATICRETE (203) 671-7210 NOTE: USE WITH CT-10G, CT-11G, LATICRETE HYDROBAN FOR WATERPROOF
GR-15G		FIELD FLOOR TILE / BEVERAGE WALL		PERMACOLOR	#60 DUSTY GRAY 1/16" TH		
GR-17G		DINING / ACCENT TILE LIGHT WOOD		PERMACOLOR	#56 DESERT KHAKI 1/16" TH		NOTE: USE WITH CT-28G @ WALLS ONLY
GR-18G		SERVICE AREA WALL TILE		PERMACOLOR	#78 STERLING SILVER 1/8" TH		NOTE: USE WITH CT-31G
GR-6G	GROUT	BACK OF HOUSE	CUSTOM BUILDING PRODUCTS	FUSION PRO SINGLE COMPONENT GROUT	#370 DOVE GRAY 1/16" TH		CONTACT: LARRY MAURA (561) 543-6558 LAZARO.MAURA@CBPMAIL.NET NOTE: USE WITH CT-10G, CT-11G, LATICRETE HYDROBAN FOR WATERPROOF
GR-15G		FIELD FLOOR TILE / BEVERAGE WALL		FUSION PRO SINGLE COMPONENT GROUT	# 335 WINTER GRAY 1/16"		***PROLITE® PREMIUM LARGE FORMAT TILE MORTAR -RAPID SETTING
GR-17G		DINING / ACCENT TILE LIGHT WOOD		FUSION PRO SINGLE COMPONENT GROUT	#145 LIGHT SMOKE 1/16" TH		***PROLITE® PREMIUM LARGE FORMAT TILE MORTAR -RAPID SETTING NOTE: USE WITH CT-28G @ WALLS ONLY
GR-18G		SERVICE AREA WALL TILE		FUSION PRO SINGLE COMPONENT GROUT	#543 DRIFTWOOD 1/8" TH		**PROLITE® PREMIUM LARGE FORMAT TILE MORTAR -RAPID SETTING NOTE: USE WITH CT-31G
SPECIALTY FINISHES AND TRIMS							
PL-9G	PLASTIC LAMINATE	DOORS	NEVAMAR	WK0017T	VERNERABLE OLD OAK		CONTACT: CUSTOMER SERVICE (877)726-6526
PL-18G		BEVERAGE STATION CABINET DOORS/ INNER SIDE OF WOOD SLAT PERGOLA/ INTERIOR SERVICE AREA ACCENT WALL & DOOR		SO3300E	CAFÉ SIENA		JOHN TRULOCK (JOHN_TRULOCK@PANOLAM.COM (407) 618-3732)
TR-01G	DRYWALL REVEAL BEAD	BETWEEN P-6G & P-15G WHEN PERIMETER SOFFIT IS OMITTED	TIM-TEX	AS5110S	ARCHITECTURAL SILVER	1/2" X 1/2"	CONTACT: LOCAL SUPPLIER
TR-1G	EDGE PROFILE	OUTSIDE CORNERS OF WALL TILE & BASE TILE TRIM AT RESTROOM	SCHLUTER	QUADEC Q100AT	SATIN NICKEL ANODIZED ALUMINUM	3/8"	CONTACT: ROSANNA RUIZ (786) 858-0010 RRUZ@SCHLUTER.COM NOTE: GC TO COORDINATE HEIGHT AS REQUIRED BASED UPON TILE THICKNESS AND SETTING SYSTEM
TR-2G	COVE BASE PROFILE	GENERAL RESTROOM		DILEX-AHK100AT	SATIN NICKEL ANODIZED ALUMINUM	3/8"	
TR-3G	EDGE PROFILE	BACK OF HOUSE		OUTSIDE CORNER A560	SATIN ANODIZED ALUMINUM	7/16" EXPOSED EDGE 8' LONG	
TS-1G	TRANSITION STRIP	CERAMIN TILE TO CERAMIC TILE		TRANSITION PROFILES FOR FLOORS	SCHIENE (RADIUS) AE 100 - R, SATIN ANODIZED ALUMINUM AE 100 - R, SATIN ANODIZED ALUMINUM	3/8" 10MM	
SOLID SURFACES							
SS-8G	SOLID SURFACE	FIXTURES AS NOTED TOP CAP/ SILL	DUPONT	CORIAN	DEEP NOCTURNE	30" x 144" x 1/2" THICKNESS	CONTACT: TIANA MARIE BRAGG (925) 337-3438 TIANA.MARIE.BRAGG@DUPONT.COM
SS-9G		FSC / BEVERAGE COUNTER TOP (ALTERNATE TO MS-1G)	AVONITE	CUSTOM COLOR BK SMOKE	#7885		30" x 144" x 1/2" THICKNESS
MS-1G	MANUFACTURED STONE	FSC / BEVERAGE COUNTER TOP	US SURFACES	LIVINGSTONE	STORM		CONTACT: ED ROGERS (505) 710-3999 EDR@USSURFACES.COM
			SILESTONE	QUARTZ, VOLCANO TEXTURE	GREY EXPO	3/4" THICK	CONTACT: JENNIFER RYAN (305)-398-5700 JENNIFERR@COSENTINO.COM OR BROOKE DOMINY (954) 809-9170 BROOKED@COSENTINO.COM
			US SURFACES	VADARA	BRUSHED CEMENT	2 CM THICK	CONTACT: TIM WRIGHT TIMW@USSURFACES.COM (817)456-3469



P: 770.423.9575
811 PICKENS INDUSTRIAL DR MARIETTA, GA 30062
F: 770.423.9402

DATE	ISSUE / REVISION / DESCRIPTION
03.18.21	EAD - PRELIMINARY DOCUMENTS
05.11.21	EHW - REVISED FLOOR PLAN
06.09.21	EHW - FINAL DOCUMENTS RELEASED

Burger King Restaurant
BETHLEHEM, PA : BK#6528
 3924 LINDEN ST
210032 : GARDEN GRILL
 EHW/EAD

SHEET TITLE
**BUILDING FINISH
 SCHEDULE**

SHEET
ID-20

20/20 GARDEN GRILL INTERIOR (ALL ITEMS BY GC U.N.O.)							
02.08.21							
CODE	MATERIAL	LOCATION	MANUFACTURER	DESCRIPTION			ADDITIONAL INFORMATION
				PRODUCT	COLOR	DIMENSION	
CT-10G	QUARRY TILE	BACK OF HOUSE	GRANITE FIANDRE / EUROWEST BK PREFERRED OPTION	TCG1212142	CAPITOL GRAY TX	12" X 12"	CONTACT: JAN DETER (714) 309-9551 JDETER@EUROWEST.COM NOTE: USE WITH GR-6G (1/8" THICK)
			DAL-TILE	QUARRY TILE	0T03 ASHEN GRAY ***ADD ABRASIVE GRAIN (OPTIONAL)	6" x 6" or 8" x 8"	CONTACT: SUPPORT CENTER (877) 556-5728 NATIONAL.ACCOUNTS@DAL.TILE.COM NOTE: USE WITH GR-6G
			INTERCERAMIC	QUARRY BASICS 57XA	PURITAN GREY ***ADD ABRASIVE GRAIN (OPTIONAL)	6" X 6"	CONTACT: STEVE KNEBLIK SKNEBLIK@INTERCERAMIC.COM (214) 503-5521 NOTE: USE WITH GR-6G
			OLYMPIA TILE	METROPOLITAN	PURITAN GREY ***ADD ABRASIVE GRAIN (OPTIONAL)	6" X 6"	CONTACT: YEHUDA FISCH YEHUDA@ALPHATILE.COM (954) 995-5206 NOTE: USE WITH GR-6G
			EMSER	E-QUARRY SMOKE	Q10EQUASMO606 ***ADD ABRASIVE GRAIN (OPTIONAL)	6" X 6"	CONTACT: CRISTINA DUNBAR (323) 650-2200 BURGERKING@EMSER.COM NOTE: USE WITH GR-6G
CT-11G	QUARRY TILE BASE	BACK OF HOUSE COVE BASE	GRANITE FIANDRE / EUROWEST BK PREFERRED OPTION	TCG612C142- BASE TCG60C142-CORNER	CAPITOL GRAY TX	6" X 12 6"X 1"	CONTACT: JAN DETER (714) 309-9551 JDETER@EUROWEST.COM NOTE: USE WITH GR-6G (1/8" THICK)
			DAL-TILE	QUARRY TILE	0T03 ASHEN GRAY COVE BASE - ASHEN GRAY	5" x 6" or 5" x 8"	CONTACT: DAL TILE SUPPORT CENTER @ (877) 556-5728 NOTE: USE WITH GR-6G
			INTERCERAMIC	QUARRY BASICS	PURITAN GREY COVE BASE Q3565	6" X 6"	CONTACT: STEVE KNEBLIK SKNEBLIK@INTERCERAMIC.COM (214) 503-5521 NOTE: USE WITH GR-6G
			OLYMPIA TILE	METROPOLITAN	PURITAN GREY COVE BASE	6" x 6"	CONTACT: YEHUDA FISCH YEHUDA@ALPHATILE.COM (954) 995-5206 NOTE: USE WITH GR-6G
			EMSER	E-QUARY SMOKE	SMOKE COVE BASE	6" x 6"	CONTACT: CRISTINA DUNBAR (323) 650-2200 BURGERKING@EMSER.COM NOTE: USE WITH GR-6G
CT-25G		FIELD FLOOR TILE / BEVERAGE WALL	GRANITE FIANDRE / EUROWEST	TCG2424027SQ	SIMPLY GRAY HONED (RECTIFIED)	24" x 24"	CONTACT: JAN DETER (714) 309-9551 JDETER@EUROWEST.COM NOTE: USE WITH GR-15G
			DAL-TILE	N627BK24241PK	N627 ROYAL GREY	24" x 24"	CONTACT: ALEXANDRA STEFAN alexandra.stefan@daltille.com SUPPORT CENTER (877) 556-5728 NATIONAL.ACCOUNTS@DAL.TILE.COM NOTE: USE WITH GR-15G (1/16" THICK)
			TCL TRANSCERAMICA, LTD	X600292X8	URBAN GRAY HONED (RECTIFIED)	24" x 24"	CONTACT: CHRISTINA MASTRANGELO CMASTRANGELO@TRANSCERAMICA.COM JOY KLEIN (813)334-3302 JKLEIN@TRANSCERAMICA.COM NOTE: USE WITH GR-15G
			EMSER	B99UPTOGR2424	UPTOWN CUSTOM GRAY # 15 (RECTIFIED)	24" x 24"	CONTACT: CRISTINA DUNBAR (323) 650-2200 BURGERKING@EMSER.COM NOTE: USE WITH GR-15G
CT-26G		BASE TILE (MAIN DINING)	GRANITE FIANDRE / EUROWEST	TCG1224027SQ	SIMPLY GRAY HONED (RECTIFIED)	6" x 24" (CUT TILE)	CONTACT: JAN DETER (714) 309-9551 JDETER@EUROWEST.COM NOTE: USE WITH GR-15G
			DAL-TILE	CUT BASE TILE N627BK12241PK	N627 ROYAL GREY	6" x 24" (CUT TILE)	CONTACT: ALEXANDRA STEFAN alexandra.stefan@daltille.com SUPPORT CENTER (877) 556-5728 NATIONAL.ACCOUNTS@DAL.TILE.COM NOTE: USE WITH GR-15G (1/16" THICKNESS)
			TCL TRANSCERAMICA, LTD	X630292X8	URBAN GRAY HONED (RECTIFIED)	6" x 24" (CUT TILE)	CONTACT: CHRISTINA MASTRANGELO CMASTRANGELO@TRANSCERAMICA.COM JOY KLEIN (813)334-3302 JKLEIN@TRANSCERAMICA.COM NOTE: USE WITH GR-15G
			EMSER	CUT BASE TILE (FROM 12" X 24")	UPTOWN CUSTOM GRAY # 15 (RECTIFIED)	6" x 24" (CUT TILE)	CONTACT: CRISTINA DUNBAR (323) 650-2200 BURGERKING@EMSER.COM NOTE: 4 WEEKS LEAD TIME CUT BASE TILE IF PUCHASE DIRECTLY FROM EMSER NOTE: USE WITH GR-15G
CT-27G		CORRIDOR WALL / RESTROOM WALL AND FLOOR	GRANITE FIANDRE / EUROWEST	TCG1224027SQ	SIMPLY GRAY HONED (RECTIFIED)	12" x 24"	CONTACT: JAN DETER (714) 309-9551 JDETER@EUROWEST.COM NOTE: USE WITH GR-15G
			DAL-TILE	N627BK12241PK	N627 ROYAL GREY (RECTIFIED)	12"X 24"	CONTACT: ALEXANDRA STEFAN alexandra.stefan@daltille.com SUPPORT CENTER (877) 556-5728 NATIONAL.ACCOUNTS@DAL.TILE.COM NOTE: USE WITH GR-15G (1/16" THICKNESS)
			TCL TRANSCERAMICA, LTD	X630292X8	URBAN GRAY HONED (RECTIFIED)	12" x 24"	CONTACT: CHRISTINA MASTRANGELO CMASTRANGELO@TRANSCERAMICA.COM JOY KLEIN (813)334-3302 JKLEIN@TRANSCERAMICA.COM NOTE: USE WITH GR-15G
			EMSER	B99UPTOGR12424	UPTOWN CUSTOM GRAY # 15 (RECTIFIED)	12" x 24"	CONTACT: CRISTINA DUNBAR (323) 650-2200 BURGERKING@EMSER.COM NOTE: USE WITH GR-15G
CT-28G	CERAMIC TILE	DINING / ACCENT TILE LIGHT WOOD/KNEE WALL AND FSC SIDE WALL WAINSCOT TILE (STACKED BOND)	GRANITE FIANDRE / EUROWEST	Larch US (french wood) RG 0624123	WOOD TILE (RECTIFIED)	6" x 24"	CONTACT: JAN DETER (714) 309-9551 JDETER@EUROWEST.COM NOTE: USE WITH GR-15G @ FLOOR NOTE: USE WITH GR-17G @ DINING WALLS ONLY
			DAL-TILE	N626BK6241PK	N626 GRAY WOOD	6" X 24"	CONTACT: ALEXANDRA STEFAN alexandra.stefan@daltille.com SUPPORT CENTER (877) 556-5728 NATIONAL.ACCOUNTS@DAL.TILE.COM NOTE: USE WITH GR-15G @ FLOOR (1/16" THICK) NOTE: USE WITH GR-17G @ DINING WALLS ONLY (1/16" THICK)
			TCL TRANSCERAMICA, LTD	TCL Larch US (french wood) IRG0624123	WOOD TILE (RECTIFIED)	6" x 24"	CONTACT: CHRISTINA MASTRANGELO CMASTRANGELO@TRANSCERAMICA.COM JOY KLEIN (813)334-3302 JKLEIN@TRANSCERAMICA.COM NOTE: USE WITH GR-15G @ FLOOR NOTE: USE WITH GR-17G @ DINING WALLS ONLY
			EMSER	D99DEREBE0624	DEREVO BEIGE WOOD TILE (RECTIFIED)	6" x 24"	CONTACT: CRISTINA DUNBAR (323) 650-2200 BURGERKING@EMSER.COM NOTE: USE WITH GR-15G @ FLOOR NOTE: USE WITH GR-17G @ DINING WALLS ONLY
CT-29G		DINING / ACCENT DARK WOOD	GRANITE FIANDRE / EUROWEST	Elm US (french wood) IRG 0624122	WOOD TILE (RECTIFIED)	6" x 24"	CONTACT: JAN DETER (714) 309-9551 JDETER@EUROWEST.COM NOTE: USE WITH GR-15G
			DAL-TILE	N625BK6241PK	N625 BROWN WOOD	6" X 24"	CONTACT: ALEXANDRA STEFAN alexandra.stefan@daltille.com SUPPORT CENTER (877) 556-5728 NATIONAL.ACCOUNTS@DAL.TILE.COM NOTE: USE WITH GR-15G @ FLOOR (1/16" THICK) NOTE: USE WITH GR-17G @ DINING WALLS ONLY (1/16" THICK)
			TCL TRANSCERAMICA, LTD	TCL Elm US (french wood) IRG0624122	WOOD TILE (RECTIFIED)	6" x 24"	CONTACT: CHRISTINA MASTRANGELO CMASTRANGELO@TRANSCERAMICA.COM JOY KLEIN (813)334-3302 JKLEIN@TRANSCERAMICA.COM NOTE: USE WITH GR-15G
			EMSER	D99DEREGR0624	DEREVO GRAY WOOD TILE (RECTIFIED)	6" x 24"	CONTACT: CRISTINA DUNBAR (323) 650-2200 BURGERKING@EMSER.COM NOTE: USE WITH GR-15G
CT-30G		RESTROOM WALL / EXTERIOR ACCENT RED TILE	GRANITE FIANDRE / EUROWEST	SENSIBLE STONE ED5052	SIGN RED NATURAL	12" x 24"	CONTACT: JAN DETER (714) 309-9551 JDETER@EUROWEST.COM NOTE: USE WITH GR-15G
			TCL TRANSCERAMICA, LTD	TCL ED5052 SENSIBLE STONE	SIGN RED NATURAL	12" x 24"	CONTACT: CHRISTINA MASTRANGELO CMASTRANGELO@TRANSCERAMICA.COM JOY KLEIN (813)334-3302 JKLEIN@TRANSCERAMICA.COM NOTE: USE WITH GR-15G
CT-31G		SERVICE AREA / FOOD PREP	CERAMIC TECHNICS	SASSUOLO STONE TONES	WHITE GLOSSY SUBWAY TILE	3"x12" SUBWAY TILE	CONTACT: LYDIA KURTH (954) 520-4283 LKURTH@CERAMIC TECHNICS NOTE: USE WITH GR-18G
			GRANITE FIANDRE / EUROWEST	1318GLOSSWHT1	WHITE GLOSSY SUBWAY TILE	3"x12" SUBWAY TILE	CONTACT: JAN DETER (714) 309-9551 JDETER@EUROWEST.COM NOTE: USE WITH GR-18G
			DAL-TILE	WL N524BK3121P2	N524 WHITE	3" x 12" SUBWAY TILE	CONTACT: ALEXANDRA STEFAN alexandra.stefan@daltille.com SUPPORT CENTER (877) 556-5728 NATIONAL.ACCOUNTS@DAL.TILE.COM NOTE: USE WITH GR-15G (1/8" THICKNESS)
			TCL TRANSCERAMICA, LTD	TCG1318	WHITE GLOSSY SUBWAY TILE	3" X 12" SUBWAY TILE	CONTACT: CHRISTINA MASTRANGELO CMASTRANGELO@TRANSCERAMICA.COM NOTE: USE WITH GR-18G
			EMSER	CHOICE GLOSSY WHITE B99CHOWH0312	WHITE GLOSSY SUBWAY TILE	3"x12" SUBWAY TILE	CONTACT: CRISTINA DUNBAR (323) 650-2200 BURGERKING@EMSER.COM NOTE: USE WITH GR-18G



DATE	ISSUE / REVISION / DESCRIPTION
03.18.21	EAD - PRELIMINARY DOCUMENTS
05.11.21	EHW - REVISED FLOOR PLAN
06.09.21	EHW - FINAL DOCUMENTS RELEASED

Burger King Restaurant
BETHLEHEM, PA : BK#6528
 3924 LINDEN ST
 210032 : GARDEN GRILL
 EHW/EAD

SHEET TITLE
BUILDING FINISH SCHEDULE
 SHEET
ID-21

20/20 GARDEN GRILL INTERIOR (ALL ITEMS BY GC U.N.O.)

INTERIOR MATERIALS & FINISH SCHEDULE **TO BE USED WITH 20/20 GARDEN GRILL GUIDELINES DOC.

02.08.21

WALL FINISHES, PAINT, & TRIM

Code	Material	Location	Manufacturer	Product Name	Notes	Contact	
BR-2G	FACE BRICK	GENERAL DINING/ ACCENT WALLS	PINEHALL BRICK	THIN BRICK (Use WITH EGR-1G)	OLD IRVINGTON	7-5/8" x 3-5/8" x 1/2"	CONTACT: PRESTON STEELE (336)-399-7703 PSTEELE@PINEHALLBRICK.COM NOTE: USE WITH EGR-1G
			EVOLUTION BRICK	THIN BRICK (Use WITH EGR-1G)	"Olde Hillsboro" Mod/QS Tumbled (Full Brick) "Sierra Tumbled" (Thin Brick)	7-5/8" x 3-5/8" x 1/2"	CONTACT: GABE POWERS (502) 558-4612 gabe@evolutionbrick.com NOTE: USE WITH EGR-1G
EGR-1G	BRICK MORTAR	General Dining/ Accent Walls	LEHIGH HANSON	(USE WITH BR-2G)	Ohio River Masonry Sand B-12C / B-12		CONTACT: CARL APPLEBAUM (502)523-2666 CARL.APPLEBAUM@LEHIGHHANSON.COM NOTE: USE WITH BR-2G
			ARGOS US		LITE BUFF		CONTACT: DONNIE HOWARD (919) 390-4962 DONNIE.HOWARD@ARGOS-US.COM NOTE: USE WITH BR-2G
FRP-1G	FIBERGLASS REINFORCED PANEL	BACK OF HOUSE	MARLITE	FRP SYMMETRIX	A916 G312R	4'x8' 4'x10'	CONTACT: CUSTOMER SERVICE (330) 343-6621 ANITA CRAIG (423) 506-6335 ACRAIG@MARLITE.COM
P-3G	PAINT	FACE OF SOFFIT (REMODEL ONLY)	PPG	PRIMER: 6-2 PAINT: PPG 6-411 Eggshell	STONESMITH 10Y30/106		CONTACT: KEVIN LASTACY (616) 335-3259 KLASTACY@PPG.COM
P-4G		INTERIOR DOOR FRAMES		PRIMER: 90-712 PITT TECH PAINT: 6-1510XI SPEEDHIDE INT/EXT WB ALKYD SEMI-GLOSS	ASHEN PPG1023-3		
P-5G		SOFFITS AND RESTROOM CEILING		PRIMER: 6-4900XI SPEEDHIDE ZERO INT LATEX SATIN PAINT: PPG 6-4310XI SPEEDHIDE ZERO INT ZERO VOC LATEX EGG SHELL	WHITE ON WHITE 30GY88/014		
P-6G		EXPOSED DECKING AND BAR JOISTS/ WALLS OVER SOFFIT		PRIMER: 17-921 SEAL GRIP PAINT: PPG 6-417 SPEEDHIDE ZERO INT ZERO VOC LATEX EGG SHELL	CABIN FEVER PPG1021-7		
P-15G		INTERIOR WALLS		PRIMER: 6-4900XI SPEEDHIDE ZERO INT LATEX SATIN PAINT: 6-4310XI SPEEDHIDE ZERO INT ZERO VOC LATEX EGG SHELL	ASHEN PPG1023-3		
P-16G		INTERIOR SERVICE AREA DOOR FRAME		PRIMER: 90-712 SPEED TECH PAINT: 6-150XI SPEEDHIDE INT/EXT WB ALKYD SEMI-GLOSS	CAFÉ SIENNA		
P-17G		HVAC AIR RETURN & REGISTERS LOCATED AT ACT-1G		PRIMER: 90-712 PITT TECH PAINT: 6-1540XI SPEEDHIDE INT/EXT WB ALKYD SEMI-GLOSS	GRANITE PPG 1022-6		
P-3G		PAINT		FACE OF SOFFIT (REMODEL ONLY)	SHERWIN-WILLIAMS	PRIMER: PM 200 0 VOC B28W2600 PAINT: PM 200 0 VOC B20W2600 Eggshell	
P-4G	INTERIOR DOOR FRAMES		PRIMER: ProCryl B66-310 PAINT: Pro Industrial WB Urethane Alkyd Enamel B53-1150 Semi-Gloss	BUNGALOW BEIGE SW 7511			
P-5G	INTERIOR UNDERSIDE OF CORRIDOR SOFFIT AND RESTROOM CEILING		PRIMER: PM 200 0 VOC B28W2600 PAINT: PM 200 0 VOC B20W2600 Eggshell	EXTRA WHITE SW 7006			
P-6G	EXPOSED DECKING AND BAR JOISTS		PRIMER: Multi Surface Acrylic B66-560 PAINT: Multi Surface Acrylic B66-560 Eggshell	WELL-BRED BROWN SW 7027			
P-15G	INTERIOR WALLS/ SOFFIT		PRIMER: PM 200 0 VOC B28W2600 PAINT: PM 200 0 VOC B20W2600 Eggshell	BUNGALOW BEIGE SW 7511			
P-16G	INTERIOR SERVICE AREA DOOR FRAME		PRIMER: ProCryl B66-310 PAINT: Pro Industrial WB Urethane Alkyd Enamel B53-1150 Semi-Gloss	GG ORANGE CUSTOM COLOR			
P-17G	HVAC AIR RETURN & REGISTERS LOCATED AT ACT-1G		PRIMER: INT/EXT PRO INDUSTRIAL SEMI-GLOSS PAINT: Pro Industrial WB Urethane Alkyd Enamel IFC 8112 NP Semi-Gloss	ARMSTRONG CEILING MATCH CUSTOM COLOR			



P: 770.423.9575
811 PICKENS INDUSTRIAL DR MARIETTA, GA 30062
F: 770.423.9402

DATE	ISSUE / REVISION / DESCRIPTION
03.18.21	EAD - PRELIMINARY DOCUMENTS
05.11.21	EHW - REVISED FLOOR PLAN
06.09.21	EHW - FINAL DOCUMENTS RELEASED

Burger King Restaurant
BETHLEHEM, PA : BK#6528
 3924 LINDEN ST
210032 : GARDEN GRILL
 EHW/EAD

SHEET TITLE
**BUILDING FINISH
 SCHEDULE**

SHEET
ID-22