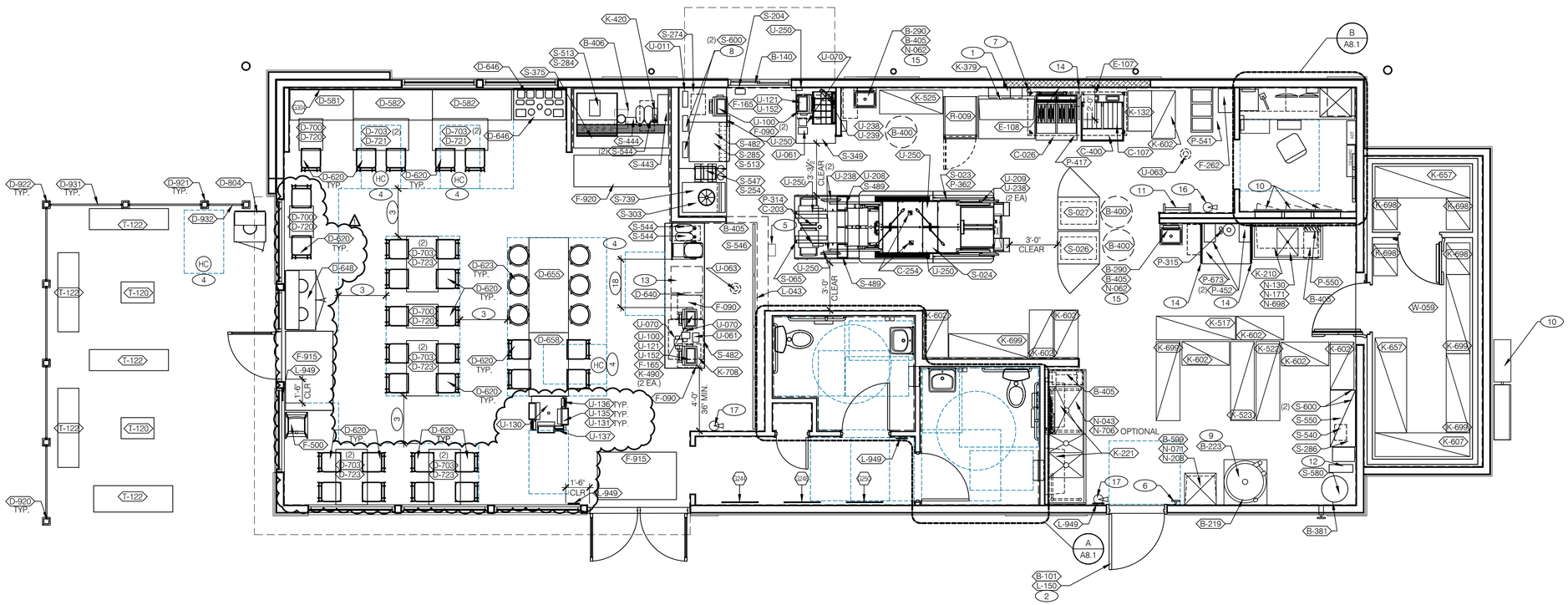

EQUIPMENT/SEATING PLAN 1/4"=1'-0" A

SYM.	QTY.	ITEM
D-581	1	PINE PLANK SETTEE BOOTHS - 48"
D-582	2	PINE PLANK SETTEE BOOTHS - 60"
D-620	29	RETRO CHAIR - 18"
D-623	6	BARREL BARSTOOL - 29"
D-640	1	SERVICE COUNTER & POS STATION
D-646	1	CONDIMENT COUNTER - RECTANGLE
D-648	1	WASTE ENCLOSURE - DOUBLE
D-655	1	WB HUB TABLE - 72"
D-658	1	WB HUB TABLE ADA - 48"
D-700	3	22" X 22" X 28.5"H FREE STANDING TABLE BASE
D-703	12	22" X 5.5" X 28.5"H FREE STANDING TABLE BASE
D-720	3	24" X 19" TABLE TOP - PLYWOOD

SYM.	QTY.		
D-721	2	24" X 42" ADA TABLE TOP - PLYWOOD	
D-723	4	24" X 42" TABLE TOP - PLYWOOD	
D-804	1	EXTERIOR TRASH ENCLOSURE - SINGLE	
T-120	5	16"X18" EXTERIOR BENCH	
T-122	2	16"X60" EXTERIOR BENCH	
D-920	2	WAUSAU MF 5005 BOLT DOWN END POST	
D-921	5	WAUSAU MF 5006 BOLT DOWN CENTER POST	
D-922	1	WAUSAU MF 5007 BOLT DOWN CORNER POST	
D-931	6	WAUSAU MF 5047 FULL PANEL 5'-6" O.C.	
D-932	1	WAUSAU MF 5051 FULL PANEL 2'-1 1/2" O.C.	
D-750	37'	WINDOW SILL	
D-753	36'	WAINSCOTING	LINEAR FOOTAGE FOR SILLS, CHAIRRAILS AND WAINSCOT ARE ESTIMATES AND DO NOT ACCOUNT FOR CONSTRUCTION WASTE.
D-755	10'	CHAIRRAIL	

SEATING PACKAGE - BY SEATING VENDOR U.O.N. (TOTAL SEATS = 40 INT. 12 EXT.) E

X	QTY.	ITEM	REMARKS
220	1	EMOJIIS, 28"X40"	SEE A8.0 FOR LOCATION
224	1	LINEAR SAUCES, 28"X40"	SEE A8.0 FOR LOCATION
224	1	CONCRETE, 28"X40"	SEE A8.0 FOR LOCATION
300	1	LINEAR SAUCES WALLPAPER	SEE A8.0 FOR LOCATION

ARTWORK SCHEDULE D

DECOR
1. REFER TO SC SHEETS FOR SCOPE OF WORK RESPONSIBILITIES.
2. (H) - SYMBOL DENOTES A HIGH TABLE OR DINING COUNTER WITH STOOLS.
3. (HC) - SYMBOL DENOTES A HANDICAP ACCESSIBLE TABLE.

GENERAL NOTES C1

STORAGE TYPE	LINEAR FT.
DRY STORAGE	53
COLD STORAGE	25
FROZEN STORAGE	10

SHELVING QUANTITIES REQUIRED C2

1. HOOD FIRE SUPPRESSION SYSTEM (ANSUL R-102 OR EQUAL).
2. SEE SHEET A1.1 FOR SECURITY DOOR PACKAGE.
3. MAINTAIN 36" MIN CLEAR AISLE EGRESS PATHS TO EXIT DOORS.
4. 30" x 48" CLEAR FLOOR SPACE FOR HANDICAP ACCESS.
5. ALERT LIGHT BOX FOR 3-COMP POWER SOAK.
6. PULL STATION @ 3'-8" A.F.F.
7. GAS LINE DOWN TO EQUIPMENT.
8. COORDINATE LOCATION OF HORIZ PVC SYRUP CHASE THRU WALL TO COUNTER.
9. 6" HIGH WATER HEATER PLATFORM.
10. SWITCHGEAR / ELECTRIC PANELS.
11. ROOF LADDER, SEE DETAIL 4 & 7/A6.0.
12. 8' LADDER.
13. SAFE.
14. SPLASH GUARD SEE 9/A6.3.
15. AUTOMATIC HAND SOAP AND SANITIZER DISPENSERS PROVIDED BY ECOLAB.
16. INSTALL 2.5 GALLON TYPE 'K' FIRE EXTINGUISHER.
17. INSTALL 10# ABC FIRE EXTINGUISHER.
18. 3'-0" CLEAR COUNTER @ 2'-10" A.F.F. FOR WHEEL CHAIR ACCESS.

KEYNOTES B

Mark S. Salopek, LLC

3638 West Galloway Drive
Richfield, OH 44286
330.802.6265 Fax: 330.572.2102

ISSUED FOR CONST.	08.09.18
1 BULLETIN #1	08.15.18

CONTRACT DATE:	09.18.17
BUILDING TYPE:	EXP. LITE MED40
PLAN VERSION:	July 2017
SITE NUMBER:	312536/445270
STORE NUMBER:	2017088.45

TACO BELL
PARCEL #012529302500010020
BUENAVENTURA BLVD.
KISSIMMEE, FL 34743

EXPLORER LITE
MEDIUM40

EQUIPMENT AND SEATING PLAN

A2.0

PROJECT NO.- SDP17-0154