

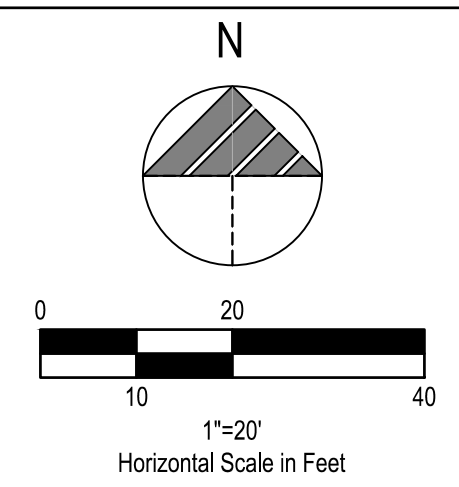

520 South Main Street, Suite 2531
Akron, OH 44311
330.572.2100 Fax: 330.572.2102



PLAN KEYNOTES (#)

- EXISTING CURB TO BE REMOVED.
- EXISTING LANDSCAPING (INCLUDING BUSHES, TREES, ETC.) TO BE REMOVED.
- EXISTING UNDERGROUND ELECTRIC TO BE REMOVED.
- EXISTING UTILITIES TO REMAIN AND BE PROTECTED THROUGHOUT CONSTRUCTION.
- EXISTING LANDSCAPING TO REMAIN AND BE PROTECTED THROUGHOUT CONSTRUCTION.
- EXISTING LIGHT POLE TO REMAIN AND BE PROTECTED THROUGHOUT CONSTRUCTION.
- EXISTING CURB TO REMAIN AND BE PROTECTED THROUGHOUT CONSTRUCTION.
- EXISTING WALK TO REMAIN AND BE PROTECTED THROUGHOUT CONSTRUCTION.
- EXISTING PAVEMENT TO REMAIN AND BE PROTECTED THROUGHOUT CONSTRUCTION.
- EXISTING WATER LINE AND VALVES TO BE PLUGGED AT THE MAIN LINE.

DEMOLITION NOTE:

ALL EXISTING SITE AND SURROUNDING FEATURES SUCH AS UTILITIES, PAVEMENT, CURB, LANDSCAPING, ETC. SHALL REMAIN AND BE PROTECTED THROUGHOUT CONSTRUCTION UNLESS NOTED OTHERWISE, OR ARE REQUIRED TO BE MODIFIED OR REMOVED FOR THE INSTALLATION OF PROPOSED IMPROVEMENTS. ALL DISTURBED FEATURES SHALL BE RESTORED OR RELOCATED AS REQUIRED TO THE SATISFACTION OF THE OWNER. CONTRACTOR SHALL REPAIR/REPLACE ANY SURROUNDING FEATURES DAMAGED AS A RESULT OF CONSTRUCTION ACTIVITIES AT NO ADDITIONAL COST AND TO THE SATISFACTION OF THE OWNER.

LEGEND

- (SEE SHEET C-001 FOR GENERAL LEGEND)
- EXISTING ASPHALT TO BE REMOVED
 - DENOTES LIMITS OF SAWCUT
 - DEMOLITION KEYNOTE

EXISTING STRUCTURES

STRUCT. ID	STRUCTURE DETAILS
SAN 200	EXISTING SANITARY SEWER MANHOLE RIM=86.91' INV. 8" PVC (S)=SEALED INV. (E)=SEALED INV. 8" PVC (NW)=78.89'
SAN 201	EXISTING SANITARY SEWER MANHOLE RIM=86.91' INV. 8" PVC (S)=SEALED INV. (E)=SEALED INV. 8" PVC (NW)=78.89'
CB 100	EXISTING CATCH BASIN RIM=84.55' INV. 8" PVC (SW)=78.35' INV. 15" RCP (S)=80.87' INV. 24" RCP (N)=78.31'
CB 101	EXISTING CATCH BASIN RIM=84.39' INV. 15" RCP (S)=80.44' INV. 15" RCP (W)=80.04' INV. 15" RCP (NE)=79.03'
CB 102	EXISTING CATCH BASIN RIM=84.57' INV. 15" RCP (N)=79.68'
CB 103	EXISTING CATCH BASIN RIM=84.47' INV. 15" RCP (E)=79.94' INV. 24" RCP (SW)=80.13"
CB 104	EXISTING CATCH BASIN RIM=84.33' INV. 15" RCP (W)=80.44'

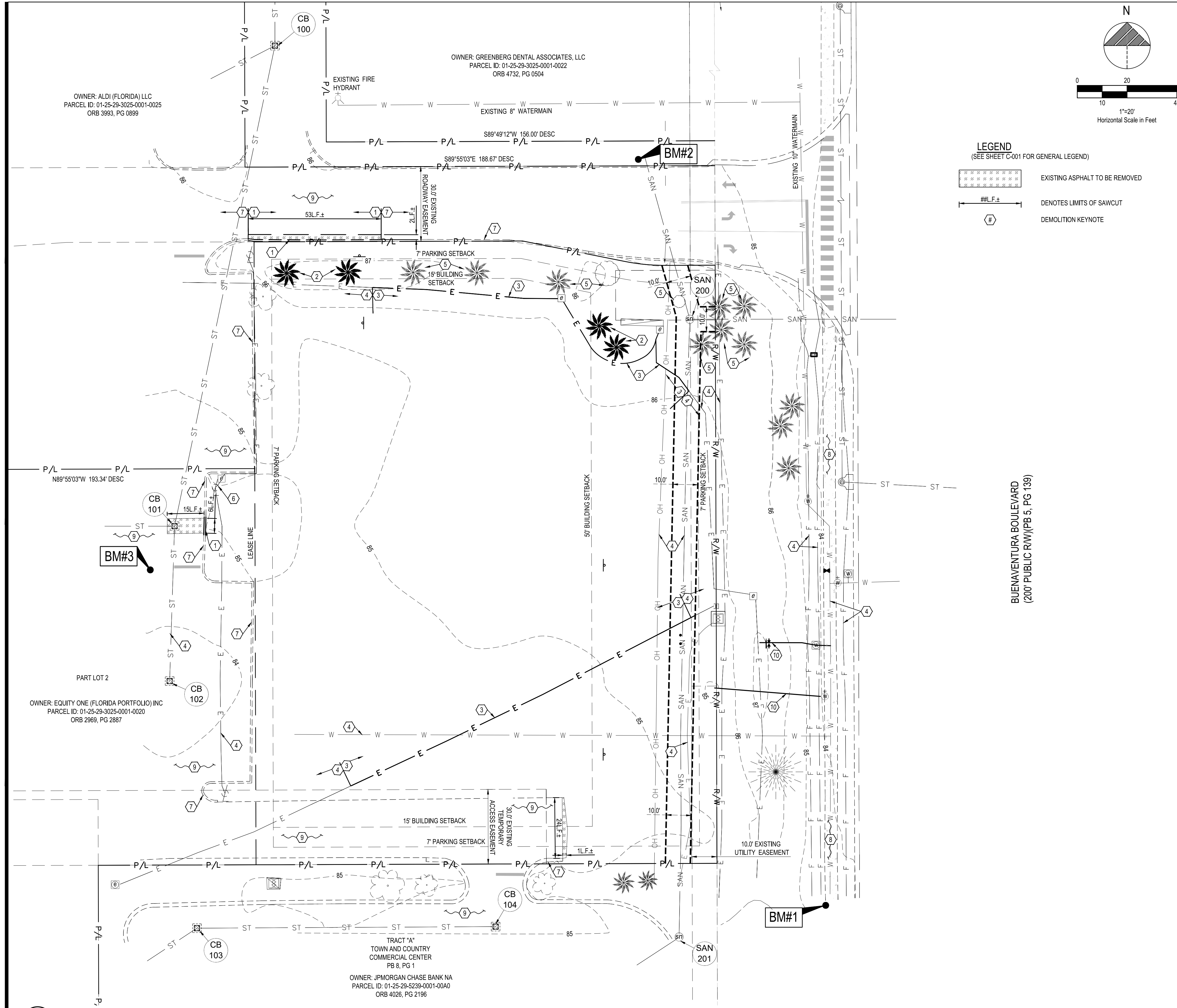

A1 DEMOLITION PLAN
1" = 20'

ISSUED FOR CONST. 08.09.18

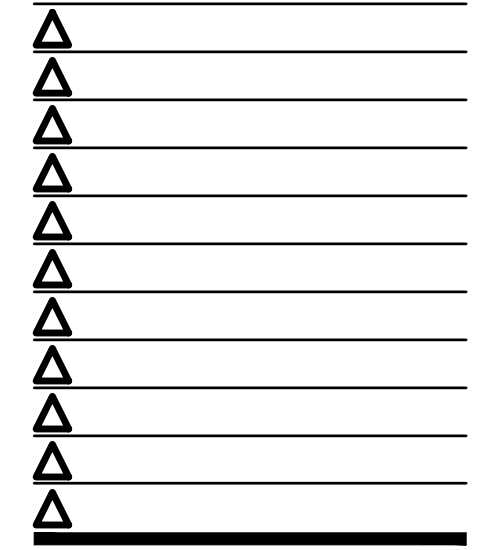

CONTRACT DATE: 09.18.17
 BUILDING TYPE: EXP. LITE MED40
 PLAN VERSION: July 2017
 SITE NUMBER: 312536/445270
 STORE NUMBER: 2017088.45

TACO BELL
 PARCEL # 012529302500010020
 BUENAVENTURA BLVD.
 KISSIMMEE, FL 34743



Know what's below
Call before you dig.

BENCHMARKS:

- DATUM - NAVD88
- BENCHMARK #1 - N & D.
ELEVATION=84.32'
- BENCHMARK #2 - N & D.
ELEVATION=86.07'
- BENCHMARK #3 - N & D.
ELEVATION=84.49'

EXPLORER LITE
MEDIUM40

DEMOLITION PLAN

C-101

PROJECT NO. - SDP17-0154