

LEGEND

- EXISTING ROADWAY EASEMENT
ORB 1126, PG 1788
- EXISTING SIGN EASEMENT
PB 8, PG 1 & PG 43
- EXISTING UTILITY EASEMENT
ORB 957, PG 411
- EXISTING TEMPORARY ACCESS EASEMENT
ORB 1837, PG 2251
- EXISTING PARKING EASEMENT
ORB 1126, PG 1788

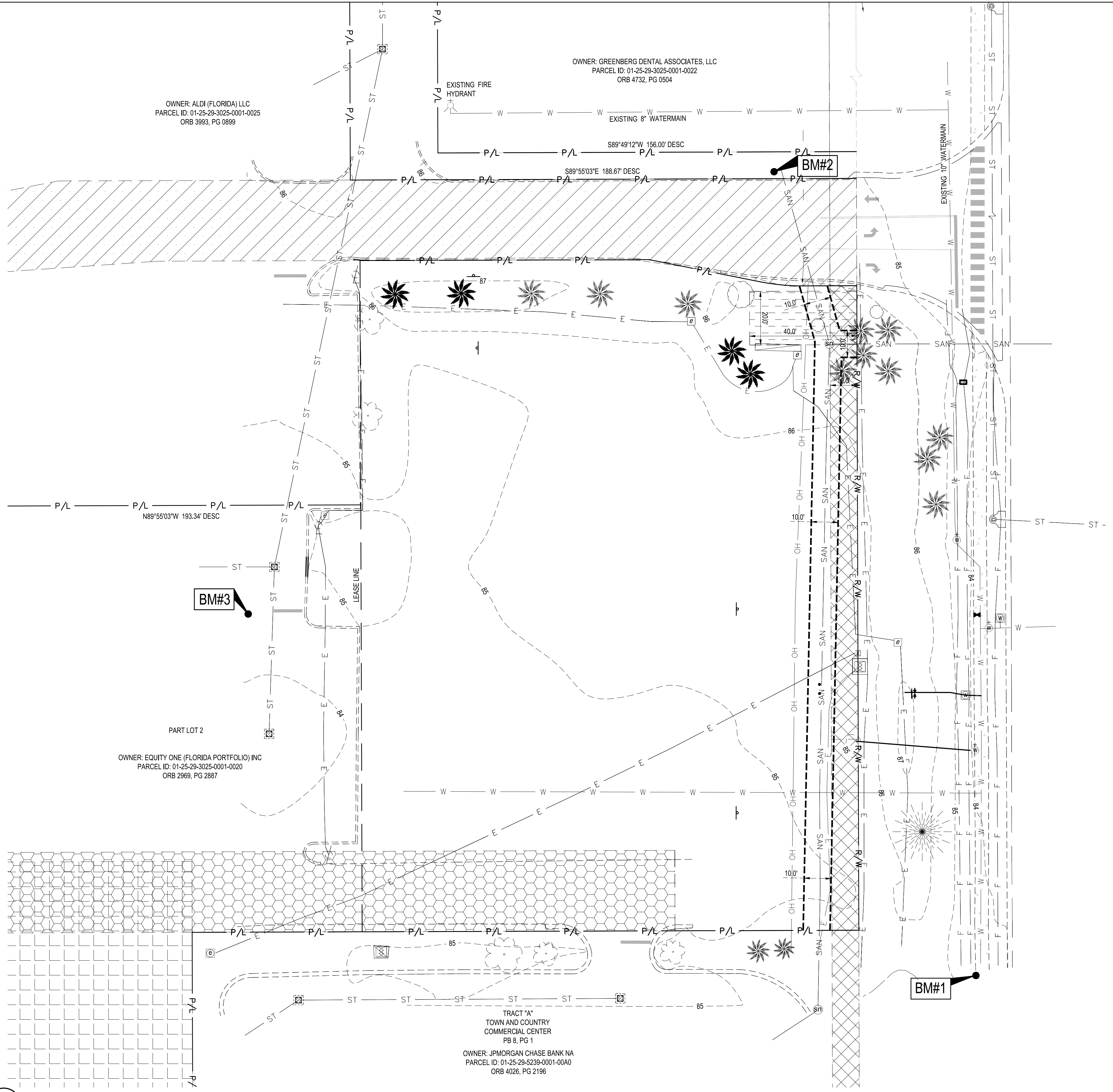

BUENAVENTURA BOULEVARD
(200' PUBLIC RW)(PB 5, PG 139)

ISSUED FOR CONST. 08.09.18

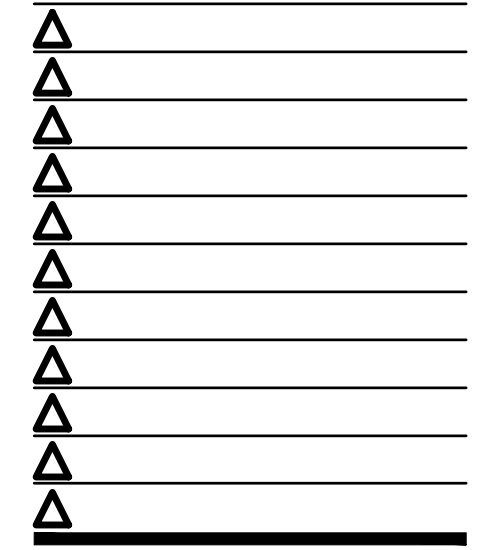

CONTRACT DATE: 09.18.17
BUILDING TYPE: EXP. LITE MED40
PLAN VERSION: July 2017
SITE NUMBER: 312536/445270
STORE NUMBER: 2017088.45

TACO BELL
PARCEL # 012529302500010020
BUENAVENTURA BLVD.
KISSIMMEE, FL 34743



Know what's below
Call before you dig.

BENCHMARKS:
DATUM - NAVD88
BENCHMARK #1 - N & D.
ELEVATION=84.32'
BENCHMARK #2 - N & D.
ELEVATION=86.07'
BENCHMARK #3 - N & D.
ELEVATION=84.49'

TACO BELL
EXPLORER LITE
MEDIUM40

EASEMENT PLAN

C-100

PROJECT NO.- SDP17-0154

A1 EASEMENT PLAN
1" = 20'