



P: 770.423.9575 F: 770.423.9402  
 811 PICKENS INDUSTRIAL DR MARIETTA, GA 30062

# FINAL PLANS - AS DESIGNED

## Use for Installation

**FINAL PLANS**

PLANS ARE PRODUCED FROM ARCHITECTURAL DRAWINGS  
 RECEIVED: 10.12.18  
 GC TO NOTIFY CDG IF ARCHITECTURAL PLANS ON SITE DO NOT  
 MATCH THIS DATE.

**DISCLOSURE OF COMPENSATION FOR PROFESSIONAL SERVICE:**

INTERIOR DESIGN DOCUMENTS WHICH ARE PREPARED BY A REGISTERED INTERIOR DESIGNER SHALL CONTAIN A STATEMENT THAT THESE DOCUMENTS ARE NOT AN ARCHITECTURAL OR ENGINEERING STUDY, DRAWING, SPECIFICATION, OR DESIGN AND ARE NOT TO BE USED FOR CONSTRUCTION OF ANY LOAD BEARING COLUMNS, LOAD BEARING FRAMING OR WALLS OF STRUCTURES, OR ISSUANCE OF ANY BUILDING PERMIT, EXCEPT AS OTHERWISE PROVIDED BY LAW.

ALL IDEAS, DESIGNS, ARRANGEMENTS AND PLANS INDICATED OR REPRESENTED BY THIS DRAWING ARE OWNED BY, AND THE PROPERTY OF CASABLANCA DESIGN GROUP AND WERE CREATED, EVOLVED AND DEVELOPED FOR USE ON, AND IN CONNECTION WITH THE SPECIFIED PROJECT. NONE OF SUCH IDEAS, DESIGNS, ARRANGEMENTS OR PLANS SHALL BE USED BY OR DISCLOSED TO ANY PERSON, FIRM OR CORPORATION FOR ANY PURPOSE WHATSOEVER WITHOUT THE WRITTEN PERMISSION OF C.D.G. WRITTEN DIMENSIONS ON THESE DWG'S. SHALL TAKE PRECEDENCE OVER SCALED DIMENSIONS. CONTRACTORS SHALL VERIFY AND BE RESPONSIBLE FOR ALL DIMENSIONS AND CONDITIONS ON THE JOB AND THIS OFFICE MUST BE NOTIFIED OF ANY VARIATIONS FROM THE DIMENSIONS AND CONDITIONS SHOWN BY THESE DRAWINGS.

# BURGER KING RESTAURANT

AVONDALE, PA

GAP NEWPORT PIKE

NATIONAL STORE #: BKTBD

CDG JOB #: 180558

STORE TYPE: NEW STORE

PACKAGE: GARDEN GRILL

ACCOUNT MANAGER: JOHN HARRISON (770) 337-0931

DESIGNER OF RECORD: JRM

## TABLE OF CONTENTS

ID-01	COVER SHEET
ID-02	GENERAL NOTES
ID-03	FLOOR PLAN
ID-04	FINISH PLAN
ID-05	CORE-DRILL PLAN
ID-06	CORE-DRILL DETAILS
ID-07	ELECTRICAL PLAN
ID-08	REFLECTED CEILING PLAN
ID-09	REFLECTED CEILING PLAN
ID-10	TRELLIS DETAILS
ID-11	CEILING SCHEDULE
ID-12	ELEVATIONS
ID-13	ELEVATIONS
ID-14	FURNITURE DETAILS
ID-15	GRAPHICS
ID-16	WAYFINDING GRAPHICS
ID-17	FURNITURE SCHEDULE
ID-18	DECOR SCHEDULE
ID-19	BUILDING FINISH SCHEDULE
ID-20	BUILDING FINISH SCHEDULE
ID-21	BUILDING FINISH SCHEDULE



P: 770.423.9575 F: 770.423.9402  
 811 PICKENS INDUSTRIAL DR MARIETTA, GA 30062

DATE	ISSUE / REVISION / DESCRIPTION
07.16.2018	JRM - PRELIMINARY DRAWINGS
10.17.18	JRM - FINAL PLANS RELEASED

**Burger King Restaurant**  
 AVONDALE, PA 180558: BK#TBD:  
 GARDEN GRILL  
 GAP NEWPORT PIKE  
 JRM

SHEET TITLE  
 COVER SHEET

SHEET  
**ID-01**

10.17.2018 Jakiya Mixon C:\Vault Workspace\Project Files\1 - Projects\Burger King\Avondale, PA (Gap Newport Pike) BK#TBD\Avondale, PA #180558\BKTBD Garden Grill.dwg

# GENERAL NOTES

## CONSTRUCTION

- DO NOT SCALE OFF PLANS. CALL CASABLANCA DESIGN GROUP FOR ADDITIONAL DIMENSIONS (770) 423-9575
- THE GC SHALL VERIFY ALL DIMENSIONS AND CONDITIONS AT THE JOB SITE AND NOTIFY CDG OF ALL DISCREPANCIES PRIOR TO STARTING WORK.
- GC IS TO REVIEW CDG'S PLANS AGAINST THE ARCHITECTURAL DRAWING SET THEY ARE USING ON SITE. GC SHALL NOTIFY CDG IMMEDIATELY IF THEY NOTICE DISCREPANCIES, OR IF THE DATE ON THEIR ARCHITECTURAL PLANS DOES NOT MATCH THE DATE NOTED ON COVER PAGE OF WHICH CDG RECEIVED ARCHITECTURAL PLANS USED TO CREATE THIS DRAWING SET.
- DIMENSIONS MARKED "GC TO VERIFY" MUST BE VERIFIED, AND THE MEASUREMENTS COMMUNICATED TO CDG, PRIOR TO CDG COMPLETING FABRICATION OF DECOR. FAILURE TO COMMUNICATE VERIFIED DIMENSIONS TO CDG COULD RESULT IN A DELAY OF DECOR FABRICATION, AND POSSIBLE DELAY OF SHIPMENT. COST INCURRED DUE TO DELAY WILL BE AT CONTRACTOR'S EXPENSE.
- DIMENSIONS MARKED AS "HOLD" ARE CRITICAL! DO NOT CHANGE. CHANGES OR CORRECTIONS IN THESE DIMENSIONS WILL BE MADE AT THE CONTRACTOR'S OR OWNER'S EXPENSE.
- ALL DIVIDER WALL ANGLES ARE 45°, 90°, OR 135° UNLESS OTHERWISE SPECIFIED
- GC TO LOCATE THERMOSTATS AND SENSORS SO AS NOT TO INTERFERE WITH DECOR
- GC TO REFER TO ELEVATIONS FOR WALL HEIGHTS
- GC TO REFER TO ELEVATIONS FOR TYPICAL WALL FINISHES
- WALL DIMENSIONS NOTED ON PLANS REPRESENT FINISHED WALL DIMENSIONS. IT IS THE RESPONSIBILITY OF THE GC TO ACCOUNT FOR ACTUAL FINISH THICKNESS WHEN FRAMING
- WOOD BLOCKING IS REQUIRED IN WALLS FOR MOUNTING OF ALL DECOR, CABINETS AND METAL COUNTER SUPPORTS

## FINISH SPECIFICATION & ORDERING OF MATERIALS

- GC TO ORDER BY COMPLETE SPECIFICATION, INCLUDING SERIES, ITEM NUMBER AND COLOR. ANY DISCREPANCIES SHOULD BE COMMUNICATED TO CDG IMMEDIATELY.
- LONG LEAD TIME ITEMS ARE NOTED ON PLANS BY CDG. IT IS THE RESPONSIBILITY OF THE GC TO ALLOW FOR ADDITIONAL TIME WHEN ORDERING THESE ITEMS. CDG WILL NOT BE RESPONSIBLE FOR COSTS ASSOCIATED WITH PROJECT DELAYS, EXPEDITING FEES, OR RE-SELECTIONS WHEN GC DOES NOT ACCOUNT FOR LONG LEAD TIME.
- GC MUST NOTIFY CDG IF ALTERNATE FINISH SELECTION IS REQUIRED DUE TO BACK ORDER OF MATERIAL. GC MUST ALLOW APPROPRIATE TIME FOR CDG TO RESELECT AND RECEIVE OWNER'S APPROVAL OF CHANGE PRIOR TO ORDERING ALTERNATE SELECTIONS.
- CHANGES TO FINISHES AS REQUESTED BY OWNER AFTER MATERIALS ARE ORDERED MAY RESULT IN OWNER ASSUMING RESTOCKING FEES OR OTHER ADDITIONAL COSTS ASSOCIATED WITH A RE-SELECTION

## TILE

### WALL TILE

- ALL OUTSIDE CORNERS OF TILE WALLS TO RECEIVE EDGE PROTECTION PER TRIM SCHEDULE ITEM #TR-3L. #TR-3L TRIM IS ALSO LOCATED WHERE TILE CHANGES TO WALL VINYL OR PAINT. IT IS THE GC'S RESPONSIBILITY TO ORDER THE CORRECT SIZE SCHLUTER TRIM SYSTEM FOR INSTALLATION.
- GC TO ORDER OUTSIDE CORNERS AND CONNECTORS AS REQUIRED FOR INSTALLATION OF TRIM SYSTEM AND CHAIR RAIL.
- TILE PATTERNS ARE SHOWN ON ELEVATIONS FOR REPRESENTATION OF INSTALLATION PATTERN ONLY. DO NOT SCALE.
- WHERE APPLICABLE, GC TO INSURE WALL TILE SPECIFIED IN RESTROOMS AND FOOD SERVICE/PREP AREAS MEETS LOCAL HEALTH CODE REQUIREMENTS
- RECOMMENDED GROUT JOINT, CONDITIONS PERMITTING, IS 1/8"

### FLOOR TILE & BASE TILE INSTALLATION

- RECOMMENDED GROUT JOINT, SLAB PERMITTING, IS 3/8"
- BASE TILE TO BE LOCATED AS REQUIRED PER ELEVATIONS
- BASE TILE IN KITCHEN MUST MATCH FLOOR FINISH SPECIFICATION FOR KITCHEN TILE (NOT INCLUDED IN DECOR SCOPE)
- IT IS THE RESPONSIBILITY OF THE GC TO ACCOUNT FOR VARIANCE IN TILE THICKNESS TO INSURE A FLUSH FLOOR TILE INSTALLATION
- IF COVE BASE TILE IS USED, GC MUST INSTALL COVE BASE TO BE FLUSH WITH FLOOR TILE
- APPLICATION OF GROUT SEALER IS MANDATORY FOR THE GC
- POST INSTALLATION: GC IS RESPONSIBLE TO INSURE APPLICATION OF A POST

INSTALLATION CLEANER SUCH AS EW DETERDEK CLEANING SOLUTION ON ALL FLOOR TILE APPLICATIONS TO INSURE PORCELAIN TILE IS CLEANED PROPERLY AFTER INSTALLATION TO AVOID GROUT AND/OR THIN SET REMANENCE THAT MAY ATTRACT DIRT AND DEBRIS. CONTACT JAN DETER, 714-309-9551, TO ORDER.

## CEILING

- GC MUST COORDINATE ALL EXISTING HVAC REGISTERS/GRILLS/RETURNS WITH NEW CEILING PLAN. IF EXISTING ITEMS INTERFERE WITH NEW CEILING PLAN, GC SHALL ADJUST ACCORDINGLY OR CONTACT CDG AT 770-423-9575 TO DISCUSS OPTIONS.
- GC TO INSURE CEILING TILES IN KITCHEN AND BEVERAGE BAR AREA MEET LOCAL HEALTH CODE REQUIREMENT. HVAC UNITS MUST BE PAINTED TO MATCH CEILING WHERE THEY ARE INSTALLED. ALL CEILING TILE SHOULD BE INSTALLED PER MANUFACTURER'S INSTRUCTIONS
- CDG RECOMMENDS ORDERING ADDITIONAL STOCK OF COLORED CEILING TILES FOR FUTURE REPLACEMENT/REPAIRS TO INSURE COLOR MATCH
- WOOD BLOCKING IS REQUIRED TO INSTALL CEILING DECOR
- DECOR UNITS SUSPENDED FROM CEILING MUST BE IN CONFORMANCE WITH LOCAL CODE AND SHALL BE THE RESPONSIBILITY OF THE GC TO SUPPORT AS REQUIRED.
- SPRINKLERS ARE NOT INCLUDED ON RCP. IF REQUIRED, IT IS THE GC'S RESPONSIBILITY TO CONFIRM RCP AS SHOWN WORKS WITH SPRINKLER LAYOUT.

## ELECTRICAL

- ALL ELECTRICAL OUTLETS ARE LOCATED 18" A.F.F. UNLESS NOTED OTHERWISE
- TAMPER RESISTANT GFI RECEPTACLES ARE TO BE LOCATED 22-24" A.F.F. UNLESS NOTED OTHERWISE.
- ALL POWER/DATA TO COME FROM CEILING UNLESS NOTED OTHERWISE. IF APPLICABLE, ELECTRICAL REQUIREMENTS AND FINAL OUTLET LOCATION GAME UNITS SHOULD BE COORDINATED WITH MANUFACTURER TO INSURE CORRECT INSTALLATION OF GAME UNIT.
- ALL ELECTRICAL FIXTURES, WIRING AND INSTALLATION TO BE UL APPROVED.
- PENDANTS ARE TO BE CENTERED OVER TABLE TOP ONCE FINAL INSTALLATION OF SEATING IS COMPLETE.

## DECORATIVE LIGHTING

- CDG PROVIDES NOTIFICATION WHEN LIGHTING SELECTIONS HAVE A POTENTIAL LONG LEAD TIME. IT IS THE RESPONSIBILITY OF THE GC TO ALLOW FOR ADDITIONAL TIME WHEN ORDERING THESE ITEMS. CDG WILL NOT BE RESPONSIBLE FOR COSTS ASSOCIATED WITH PROJECT DELAYS, EXPEDITING FEES, OR RESELECTIONS WHEN GC DOES NOT ACCOUNT FOR LONG LEAD TIME ITEMS

## INSTALLATION

- GC IS TO INSPECT CDG PRODUCT UPON DELIVERY. NOTICE OF DAMAGE MUST BE GIVEN WITHIN 24 HOURS OF DELIVERY. ANY DAMAGE NOTED AFTER THIS TIME PERIOD WILL BECOME THE RESPONSIBILITY OF THE GC AND WILL BE REPAIRED OR REPLACED AT GC'S EXPENSE.
- GC IS RESPONSIBLE TO PROTECT PRODUCT DURING AND AFTER INSTALLATION. CDG WILL NOT BE RESPONSIBLE FOR PRODUCT REPLACEMENT DUE TO MISUSE BY OTHERS DURING AND/OR AFTER INSTALLATION.
- CDG DOES NOT PROVIDE HYDRAULIC CEMENT FOR CORE-DRILLED METAL. IT IS THE GC'S RESPONSIBILITY TO SUPPLY.
- CDG PROVIDES TEMPLATES FOR ALL CORE-DRILLED DIVIDER WALLS SUPPLIED BY CDG. GC TO LOCATE TEMPLATE LOCATION PER DIMENSIONS SHOWN ON CORE DRILL PLAN.
- GC TO REFER TO INSTALLATION PAGES INCLUDED IN FINAL DRAWING SET FOR CORRECT INSTALLATION OF CORE-DRILLED METALWORK.
- GC IS RESPONSIBLE TO INSURE APPROPRIATE INSTALLATION OF METALWORK AS REQUIRED FOR TABLE TOPS DESIGNATED AS ADA COMPLIANT.
- TEMPLATES FOR ANY INSET DECOR CAN BE PROVIDED UPON REQUEST BY THE GC. UNISTRUT IS NOT PROVIDED FOR CEILING DECOR ELEMENTS. GC MUST COORDINATE INSTALLATION OF ALL CEILING DECOR TO MEET LOCAL CODE REQUIREMENTS.

## LAMINATE PANELING PROVIDED BY CDG

- GC MUST INSTALL LAMINATE PANELING PER INSTALLATION INSTRUCTIONS INCLUDED IN DRAWING SET. WARRANTY IS VOID IF GC DOES NOT INSTALL PER THESE INSTRUCTIONS
- LAMINATE PANELING CANNOT BE INSTALLED OVER DRYWALL. GC MUST PREPARE WALL WHERE PANELING IS TO BE APPLIED WITH PLYWOOD SUBSTRATE TO PROVIDE SECURE MOUNTING SUBSTRATE FOR MOLDING

- INSTALLATION. CDG WILL NOT WARRANTY ANY PANELING NOT INSTALLED ON PLYWOOD SUBSTRATE
- CDG DOES NOT PROVIDE ADHESIVE FOR PANELING INSTALLATION. GC TO SUPPLY
  - CDG RECOMMENDS THE USE OF TITEBOND ADVANCED POLYMER PANEL ADHESIVE. GC TO FOLLOW MANUFACTURERS INSTALLATION INSTRUCTIONS.
  - CDG WILL PROVIDE A PANELING TAKEOFF TO DEMONSTRATE TO GC HOW CDG CAME UP WITH COUNT. A 20% OVERAGE IS INCLUDED. GC IS TO VERIFY QUANTITY AND NOTIFY CDG IMMEDIATELY OF DISCREPANCIES PRIOR TO STARTING WORK

## ABBREVIATIONS

ADJ = ADJACENT  
 AFF = ABOVE FINISH FLOOR  
 ARCH = ARCHITECT  
 BD = BOARD  
 BLDG = BUILDING  
 BO = BOTTOM OF  
 CDG = CASABLANCA DESIGN GROUP  
 CL = CENTERLINE  
 CLG = CEILING  
 COL = COLUMN  
 CONT = CONTINUOUS  
 DIA = DIAMETER  
 DTL = DETAIL  
 DWG = DRAWING  
 ELEC = ELECTRICITY  
 EQ = EQUAL  
 EXIST = EXISTING  
 FIN = FINISH  
 FLR = FLOOR  
 FRP = FIBERGLASS REINFORCED PANEL  
 GC = GENERAL CONTRACTOR  
 GYP = GYPSUM  
 HGT = HEIGHT  
 ID = INSIDE DIAMETER  
 JB = JUNCTION BOX

LAM = LAMINATE  
 MAX = MAXIMUM  
 MIN = MINIMUM  
 MTG = MOUNTING  
 MTL = METAL  
 NIC = NOT IN CONTRACT  
 NTS = NOT TO SCALE  
 OAH = OVERALL HEIGHT  
 OC = ON CENTER  
 OD = OUTSIDE DIAMETER  
 OPP = OPPOSITE  
 PLYWD = PLYWOOD  
 PT = PAINT  
 RAD = RADIUS  
 REQD = REQUIRED  
 RO = ROUGH OPENING  
 SIM = SIMILAR  
 STD = STANDARD  
 SUSP = SUSPENDED  
 TO = TOP OF  
 TYP = TYPICAL  
 UNO = UNLESS NOTED OTHERWISE  
 VIF = VERIFY IN FIELD  
 W/ = WITH  
 W/O = WITHOUT



P: 770.423.9575  
 811 PICKENS INDUSTRIAL DR MARIETTA, GA 30062  
 F: 770.423.9402

DATE	ISSUE / REVISION / DESCRIPTION
07.16.2018	JRM - PRELIMINARY DRAWINGS
10.17.18	JRM - FINAL PLANS RELEASED

**Burger King Restaurant**  
 AVONDALE, PA 180558: BK#TBD:  
 GARDEN GRILL  
 GAP NEWPORT PIKE  
 JRM

SHEET TITLE  
**GENERAL NOTES**

SHEET  
**ID-02**

10.17.2018 Jakiya Mixon C:\Vault Workspace\Project Files\1 - Projects\Burger King\Avondale, PA #180558\Avondale, PA #180558\BK#TBD Garden Grill.dwg

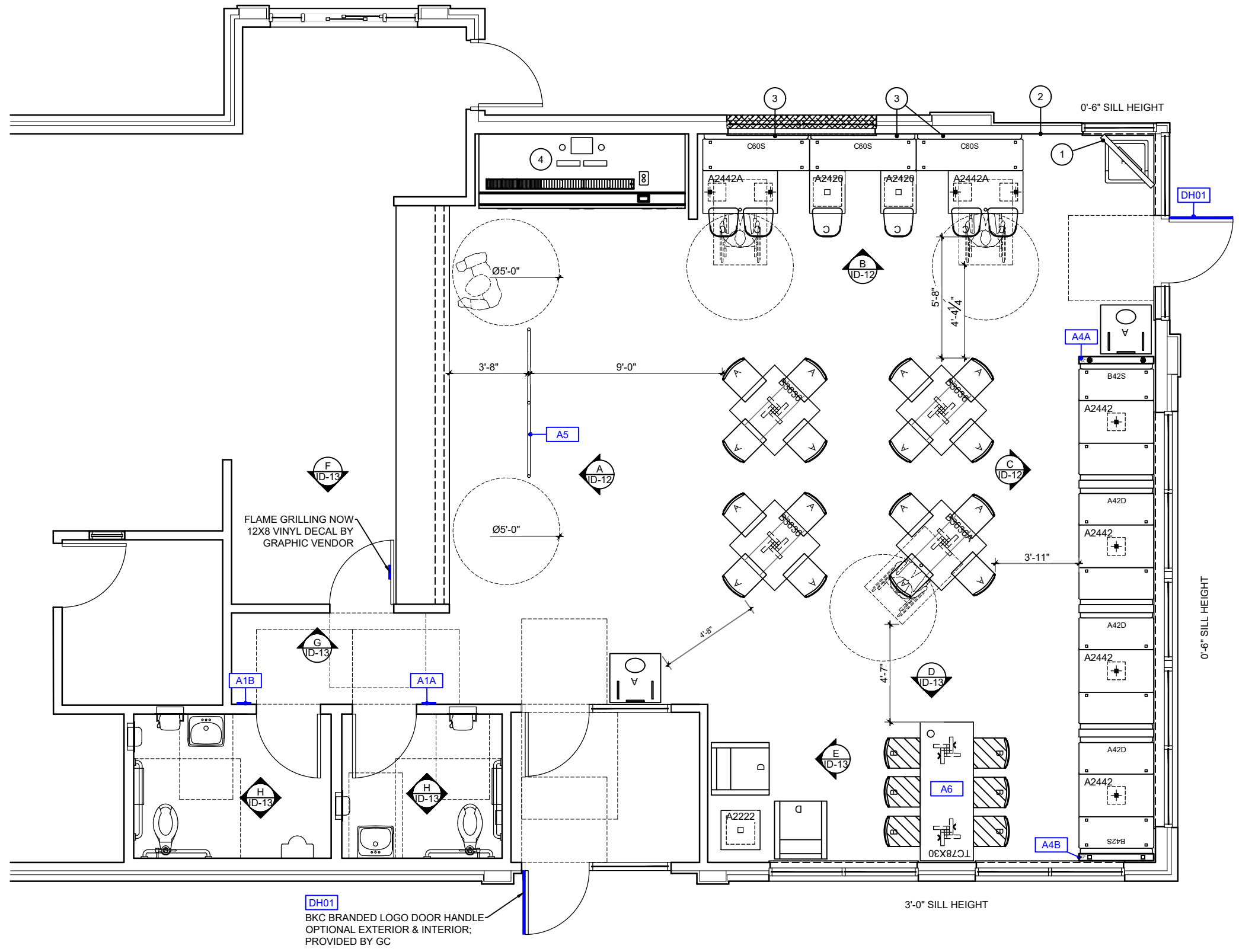

**DH01**  
BKC BRANDED LOGO DOOR HANDLE  
OPTIONAL EXTERIOR & INTERIOR;  
PROVIDED BY GC

SEATING CAPACITY	52	REQUIRED ADA TABLES: 3					
SEAT TO TABLE RATIO	2.6	1	2	3	4	5	6
TABLE TOP BREAKDOWN	20	8	2	0	10	0	0

PARTITION TYPES	
	INDICATES NEW FULL-HEIGHT PARTITION BY GC

- KEY NOTES**
- ADA REQUIRED TV & HARDWARE BY OWNER
  - ADA REQUIRED OUTLET
  - GC TO PROVIDE EXTRA WOOD BLOCKING IN WALL TO MOUNT BOOTH BACKPAD & SEAT FRAME
  - NEW STAINLESS STEEL DRINK STATION W/ PL-18G LAMINATED OR MF-4G POWDER COATED DOORS; BY OTHERS

**1 FLOOR PLAN**  
SCALE: 3/16" = 1'-0"

DATE	ISSUE / REVISION / DESCRIPTION
07.16.2018	JRM - PRELIMINARY DRAWINGS
10.17.18	JRM - FINAL PLANS RELEASED

**Burger King Restaurant**  
AVONDALE, PA 180558: BK#TBD:  
GARDEN GRILL  
GAP NEWPORT PIKE  
JRM

SHEET TITLE  
**FLOOR PLAN**

SHEET  
**ID-03**

10.17.2018 Jakiya Mixon C:\Vault Workspace\Project Files\1 - Projects\Burger King\Avondale, PA #180558\Avondale, PA #180558\BK#TBD Garden Grill.dwg

**GC PURCHASED ART & DECOR**

MOSS / RETAIL & ENVIRONMENTS  
2643 WEST CHICAGO AVE.  
CHICAGO, IL 60622-4519

ROB LORTS - 773.435.7600 EXT. 655  
rlorts@mossinc.com  
DJ SCANDIFF - 773.435.7600 EXT. 617  
djscandiff@mossinc.com

VISUAL GRAPHIC SYSTEMS, INC.  
300 WASHINGTON AVE  
CARLSTADT, NJ 07072

GREG MOROZ - 330.268.7587  
BURGERKING@VGS-INC.COM  
FAX: 201.528.0890  
PHONE: 1.800.203.0301  
WWW.VGSONLINE.COM  
(NO VERBAL PHONE ORDER ACCEPTED)

LSI GRAPHIC'S - Michelle Burton  
330.494.9444  
michelle.burton-mcginnis@lsi-industries.com

- Food Panel Art
- Other Signage
- Drink Station Branding Art
- Your Way Shelving Art

NAUTICAL FURNISHINGS

MICHAEL HOGLUND - 954.771.1100  
mhoglund@nauticalfurnishings.com

- Door Handles
- Collage Wall
- Shelving Planters

**FLOOR FINISH KEY**

SYMBOL	TAG
	CT-25G FIELD TILE
	CT-27G FIELD TILE
	CT-28G ACCENT TILE
	CT-29G ACCENT TILE

- KEY NOTES**
- 1 TILE TO CONTINUE TO KNEE WALL
  - 2 TRANSITION TO KITCHEN TILE HERE
  - 3 TRANSITION TO RESTROOM TILE HERE

**GENERAL NOTES**

1. GC TO INSTALL ACCENT FLOOR TILE AS SHOWN ON FINISH PLAN. ALL FLOOR GROUT LINES TO ALIGN WITH ONE ANOTHER.

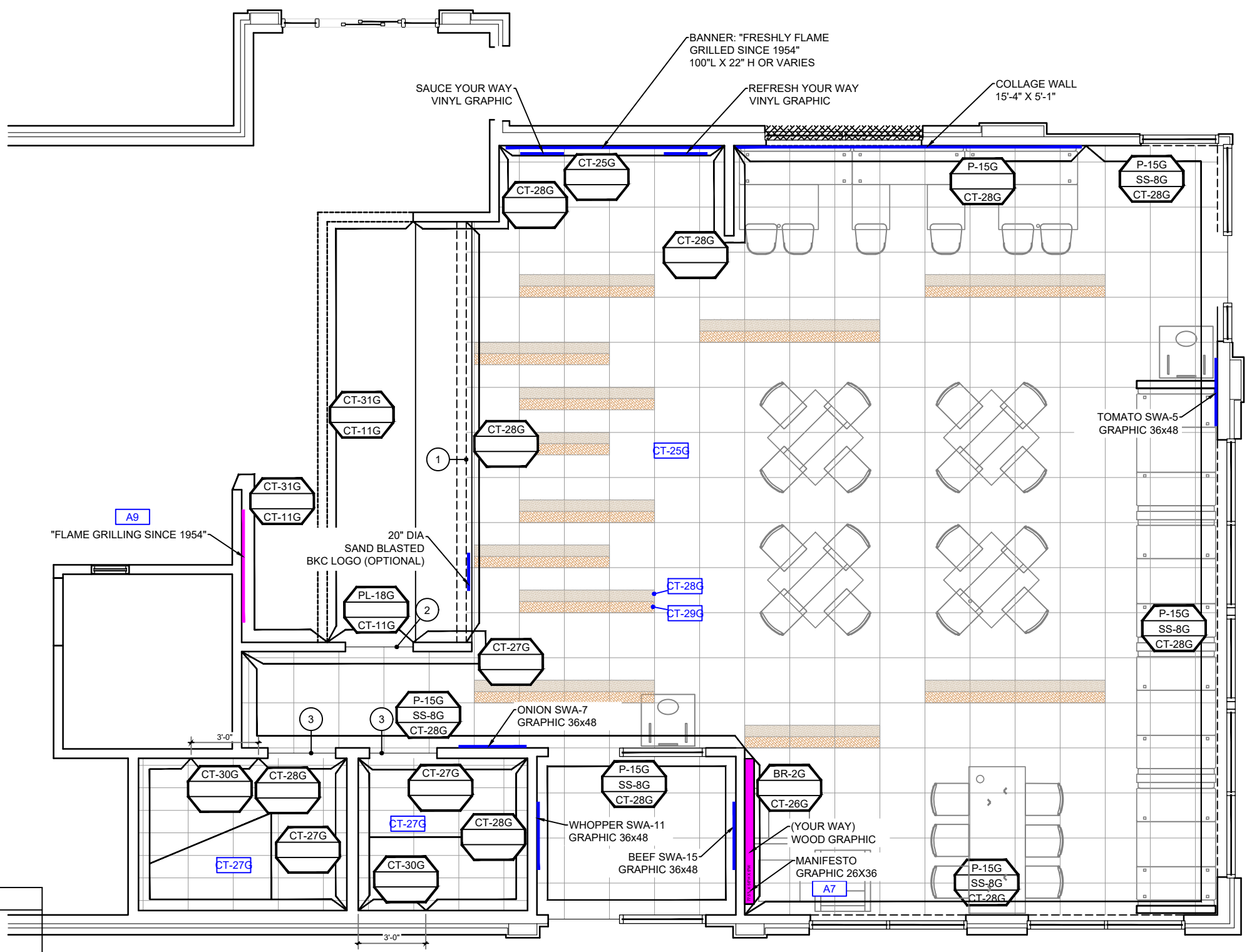

**1 FINISH PLAN**  
SCALE: 3/16" = 1'-0"

DATE	ISSUE / REVISION / DESCRIPTION
07.16.2018	JRM - PRELIMINARY DRAWINGS
10.17.18	JRM - FINAL PLANS RELEASED

**Burger King Restaurant**  
AVONDALE, PA 180558: BK#TBD:  
GARDEN GRILL  
GAP NEWPORT PIKE  
JRM

SHEET TITLE  
**FINISH PLAN**

SHEET  
**ID-04**

10.17.2018 Jakiya Mixon C:\Vault Workspace\Project Files\1 - Projects\Burger King\Avondale, PA (Gap Newport Pike) BK#TBD\Avondale, PA #180558\Avondale, PA #180558 BK#TBD Garden Grill.dwg

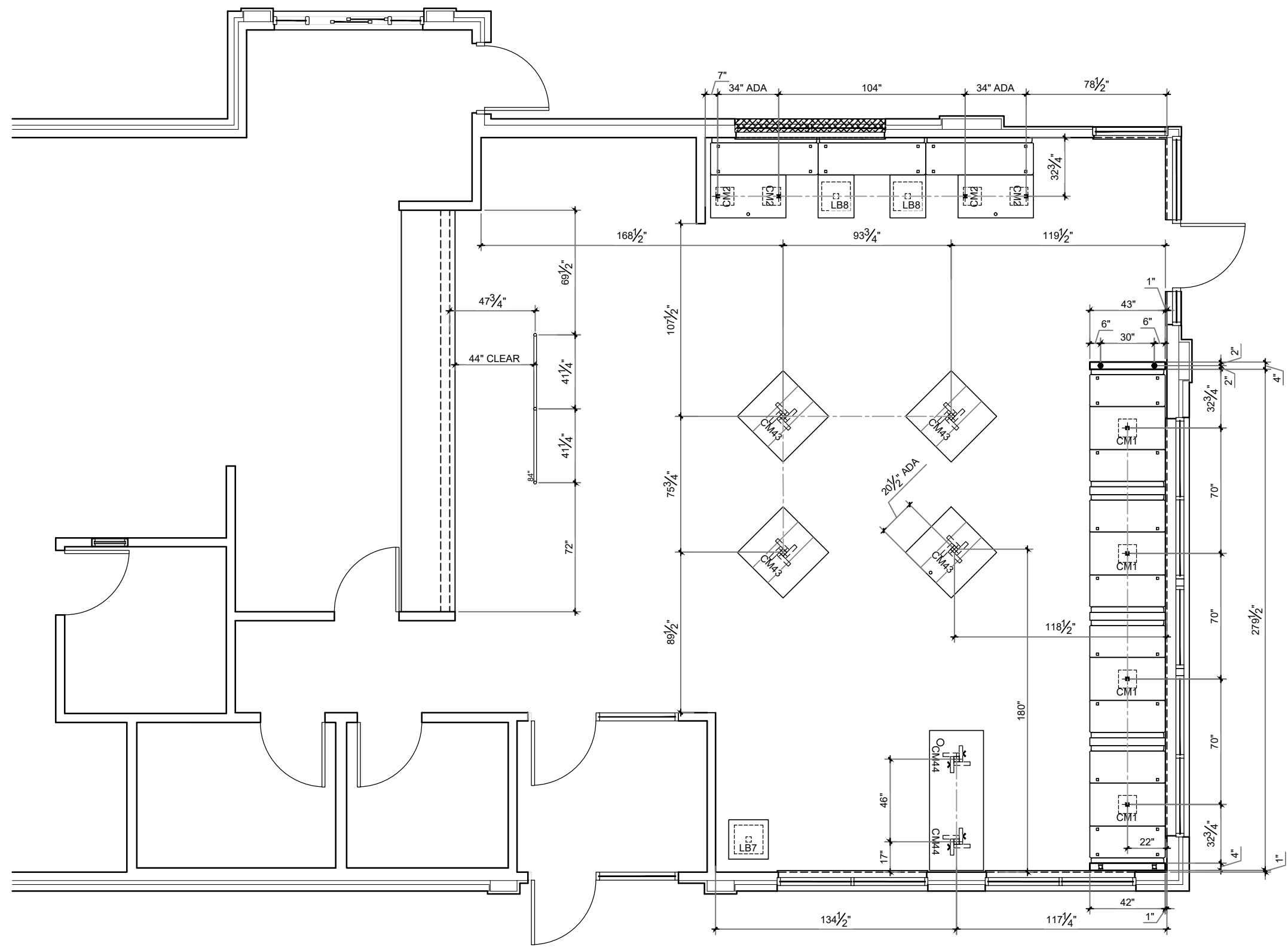

**1 CORE-DRILL PLAN**  
SCALE: 3/16" = 1'-0"



P. 770.423.9575  
811 PICKENS INDUSTRIAL DR MARIETTA, GA 30062  
F. 770.423.9402

DATE	ISSUE / REVISION / DESCRIPTION
07.16.2018	JRM - PRELIMINARY DRAWINGS
10.17.18	JRM - FINAL PLANS RELEASED

**Burger King Restaurant**  
AVONDALE, PA 180558: BK#TBD:  
GARDEN GRILL  
GAP NEWPORT PIKE  
JRM

SHEET TITLE  
**CORE-DRILL PLAN**

SHEET  
**ID-05**

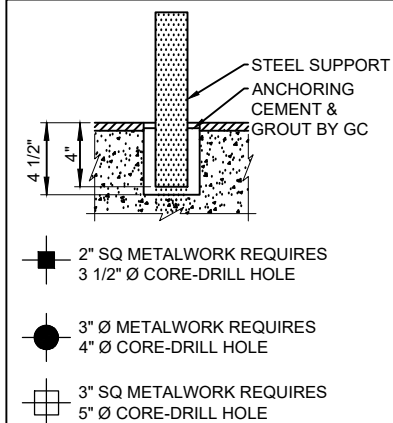

- 2" SQ METALWORK REQUIRES 3 1/2" Ø CORE-DRILL HOLE
- 3" Ø METALWORK REQUIRES 4" Ø CORE-DRILL HOLE
- 3" SQ METALWORK REQUIRES 5" Ø CORE-DRILL HOLE

**TYPICAL CORE-DRILL CONCRETE SLAB - 5" THICK MIN, ANCHORING CEMENT BY GC**

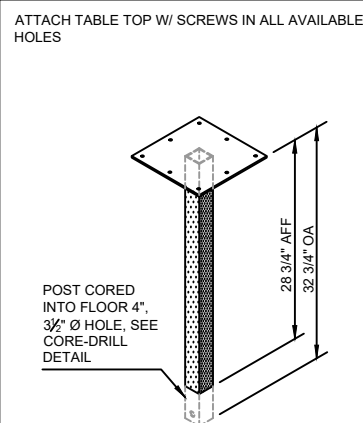

**CM1**  
Core-Drilled 2" sq. upright for 30" AFF Table Top

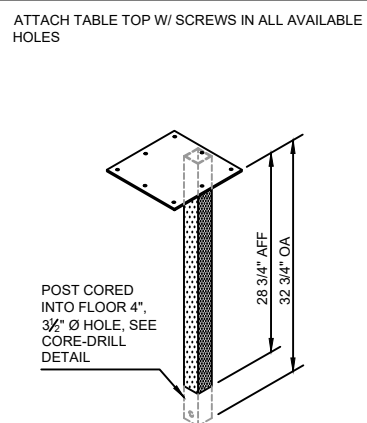

**CM2**  
Core-Drilled 2" sq. upright w/ offset plate for 30" AFF Table Top

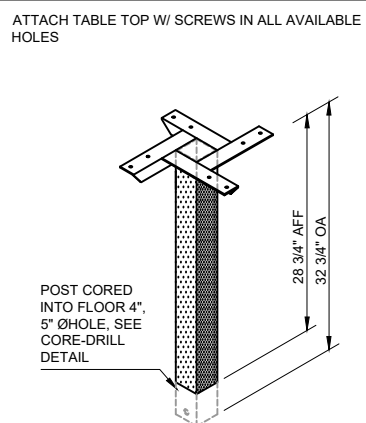

**CM43**  
Core-Drilled 3" sq. upright for 30" AFF Table Top & over 40" Ø

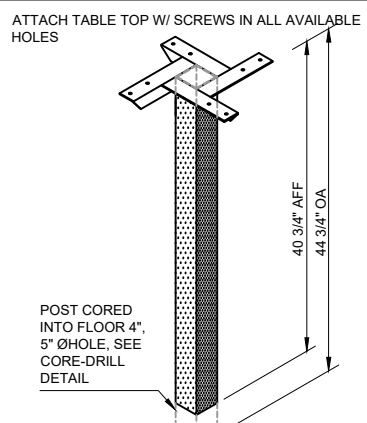

**CM44**  
Core-Drilled 3" sq. upright for 42" AFF Table Top & over 40" Ø

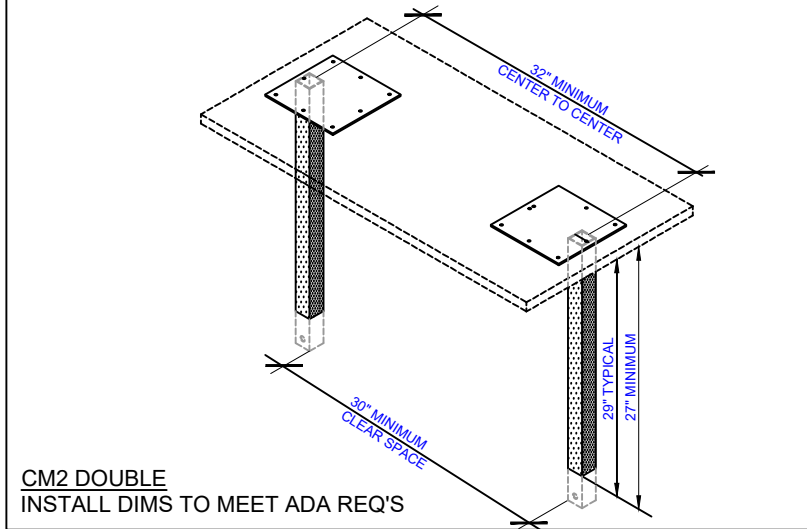

DATE	ISSUE / REVISION / DESCRIPTION
07.16.2018	JRM - PRELIMINARY DRAWINGS
10.17.18	JRM - FINAL PLANS RELEASED

**Burger King Restaurant**  
AVONDALE, PA 180558: BK#TBD:  
GARDEN GRILL  
GAP NEWPORT PIKE  
JRM

SHEET TITLE  
**CORE-DRILL DETAILS**

SHEET  
**ID-06**

10.17.2018 Jakiya Mixon C:\Vault Workspace\Project Files\1 - Projects\Burger King\Avondale, PA #180558\Avondale, PA #180558 BK#TBD Garden Grill.dwg

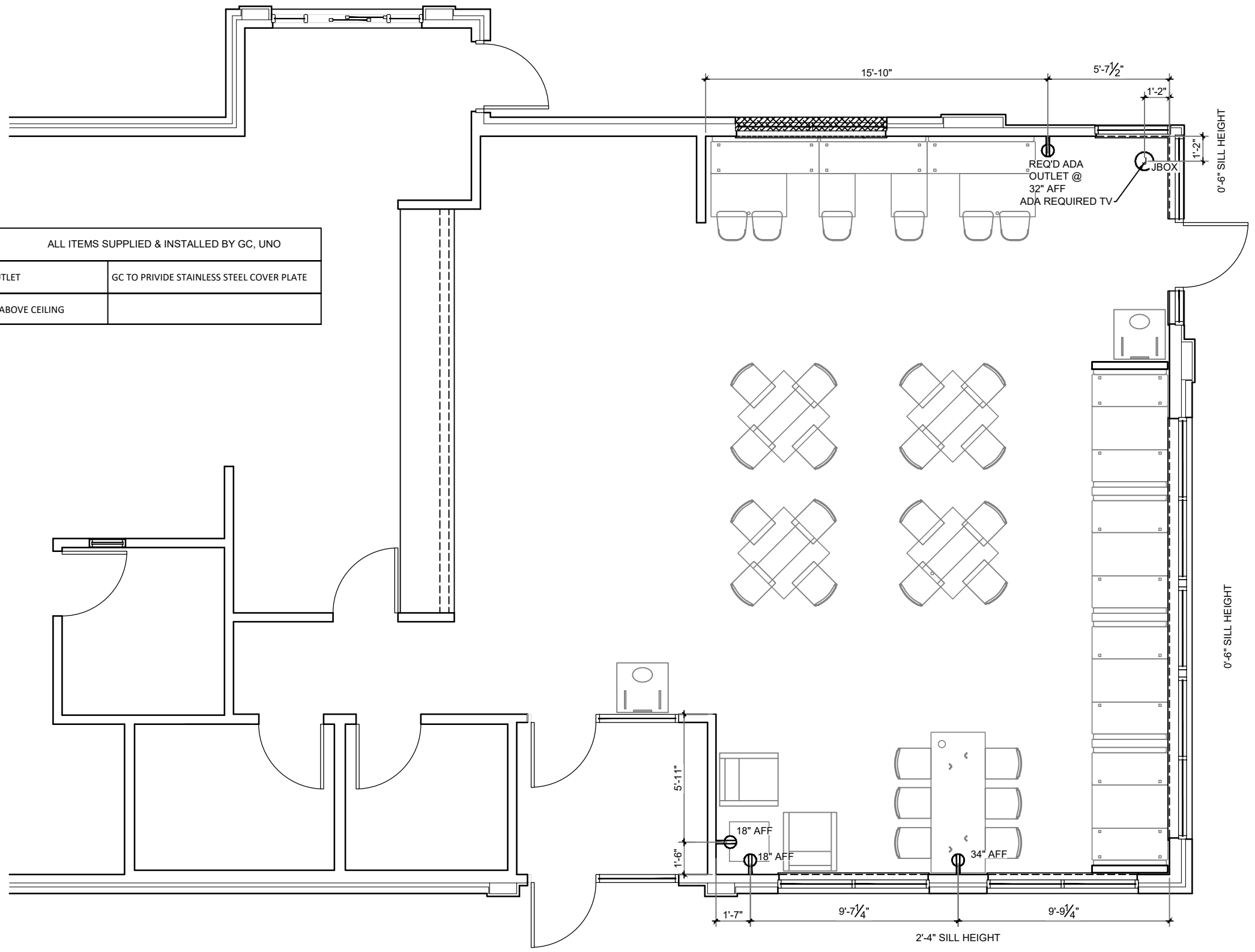

ELECTRICAL SCHEDULE		ALL ITEMS SUPPLIED & INSTALLED BY GC, UNO	
	4	DUPLEX RECEPTACLE OUTLET	GC TO PROVIDE STAINLESS STEEL COVER PLATE
	1	GC TO HARDWIRE JBOX ABOVE CEILING	

**1 ELECTRICAL PLAN**  
SCALE: 3/16" = 1'-0"

DATE	ISSUE / REVISION / DESCRIPTION
07.16.2018	JRM - PRELIMINARY DRAWINGS
10.17.18	JRM - FINAL PLANS RELEASED

**Burger King Restaurant**  
AVONDALE, PA 180558: BK#TBD:  
GARDEN GRILL  
GAP NEWPORT PIKE  
JRM

SHEET TITLE  
**ELECTRICAL PLAN**

SHEET  
**ID-07**

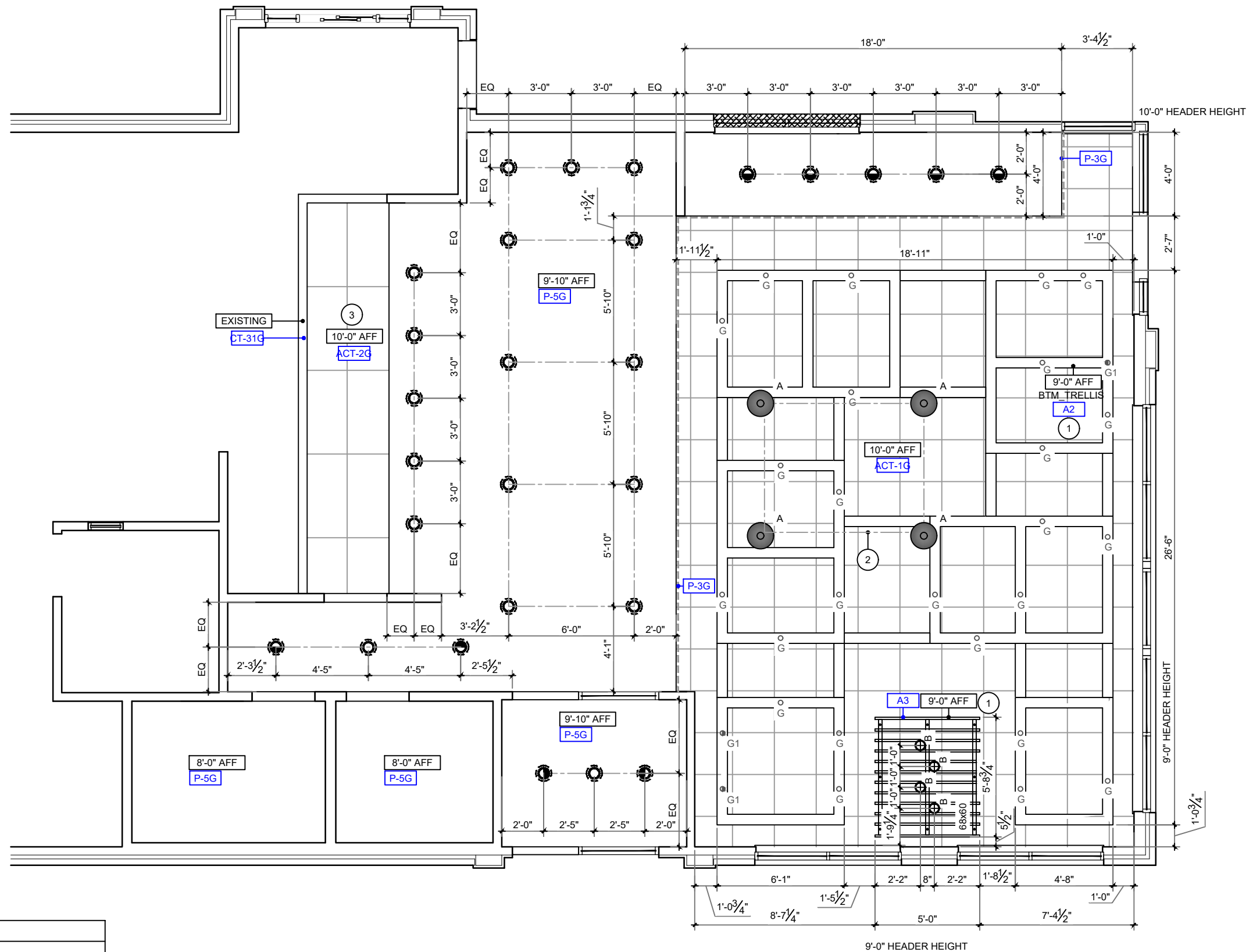

KEY NOTES	
1	GC TO PROVIDE EXTRA WOOD BLOCKING IN CEILING FOR DECOR
2	CENTER PENDANTS OVER TABLE TOPS UNO
3	GC TO ENSURE CEILING TILE MEETS LOCAL HEALTH CODE REQUIREMENTS.

GENERAL NOTES	
1.GC TO COORDINATE HVAC DIFFUSERS AND GENERAL LIGHTING ON ARCHITECTURAL DWGS WITH LIGHTING PLAN SHOWN. GC TO NOTIFY CDG IF PENDANT / CLG DECOR LOCATIONS INTERFERE WITH INSTALLATION.	

**1 REFLECTED CEILING PLAN**  
SCALE: 3/16" = 1'-0"

DATE	ISSUE / REVISION / DESCRIPTION
07.16.2018	JRM - PRELIMINARY DRAWINGS
10.17.18	JRM - FINAL PLANS RELEASED

**Burger King Restaurant**  
AVONDALE, PA 180558: BK#TBD:  
GARDEN GRILL  
GAP NEWPORT PIKE  
JRM

SHEET TITLE  
**REFLECTED CEILING PLAN**

SHEET  
**ID-08**



10.17.2018 Jakiya Mixon C:\Vault Workspace\Project Files\1 - Projects\Burger King\Avondale, PA (Gap Newport Pike) BK#180558\Avondale, PA #180558 BK#TBD Garden Grill.dwg

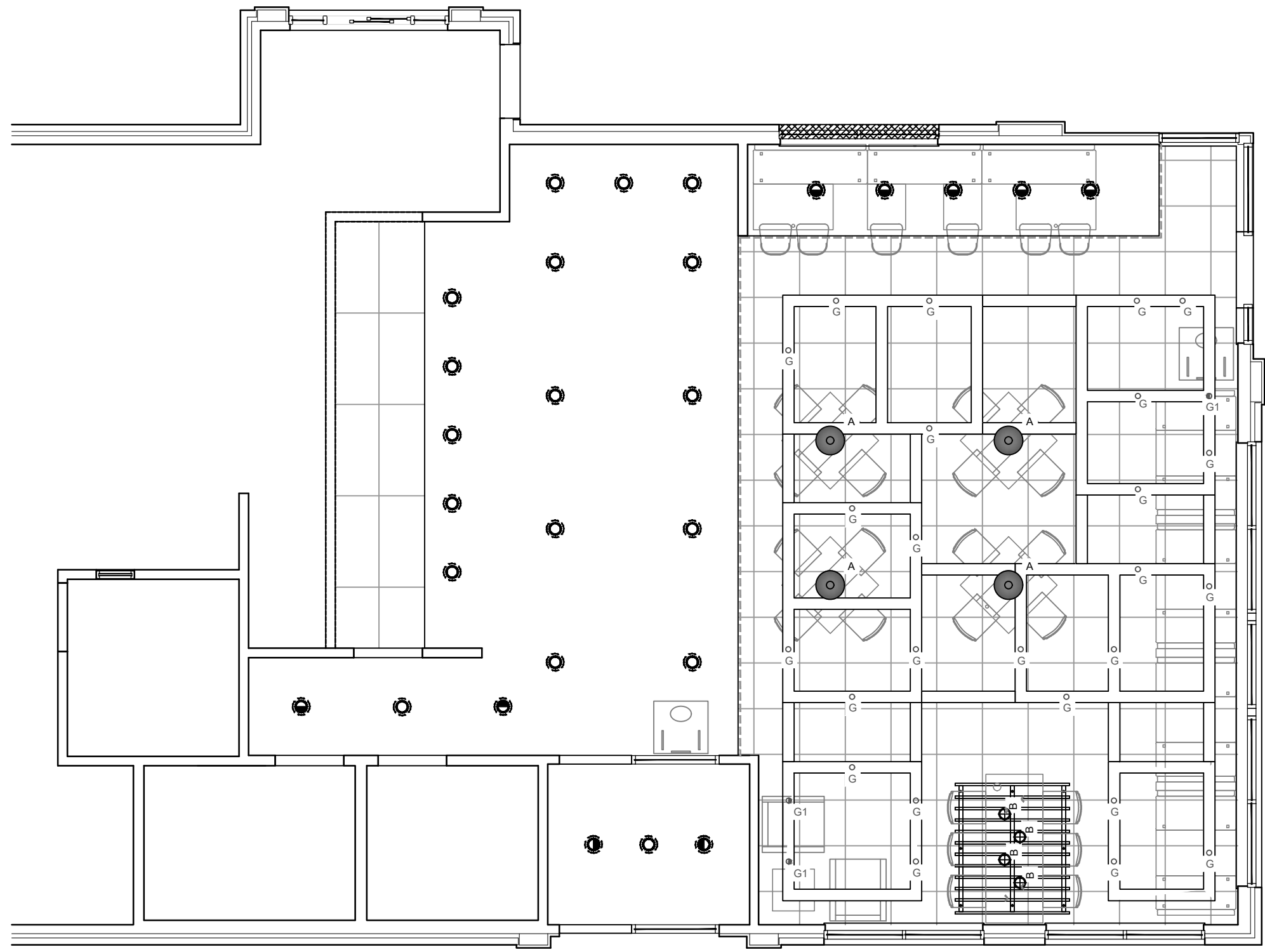

**KEY NOTES**

- 1 GC TO PROVIDE EXTRA WOOD BLOCKING IN CEILING FOR DECOR
- 2 CENTER PENDANTS OVER TABLE TOPS UNO
- 3 GC TO ENSURE CEILING TILE MEETS LOCAL HEALTH CODE REQUIREMENTS.

**GENERAL NOTES**

1.GC TO COORDINATE HVAC DIFFUSERS AND GENERAL LIGHTING ON ARCHITECTURAL DWGS WITH LIGHTING PLAN SHOWN. GC TO NOTIFY CDG IF PENDANT / CLG DECOR LOCATIONS INTERFERE WITH INSTALLATION.

**1 REFLECTED CEILING PLAN**  
SCALE: 3/16" = 1'-0"

DATE	ISSUE / REVISION / DESCRIPTION
07.16.2018	JRM - PRELIMINARY DRAWINGS
10.17.18	JRM - FINAL PLANS RELEASED

**Burger King Restaurant**  
AVONDALE, PA 180558: BK#TBD:  
GARDEN GRILL  
GAP NEWPORT PIKE  
JRM

SHEET TITLE  
**REFLECTED CEILING PLAN**

SHEET  
**ID-09**

**1** TRELLIS DETAIL  
SCALE: 3/16" = 1'-0"

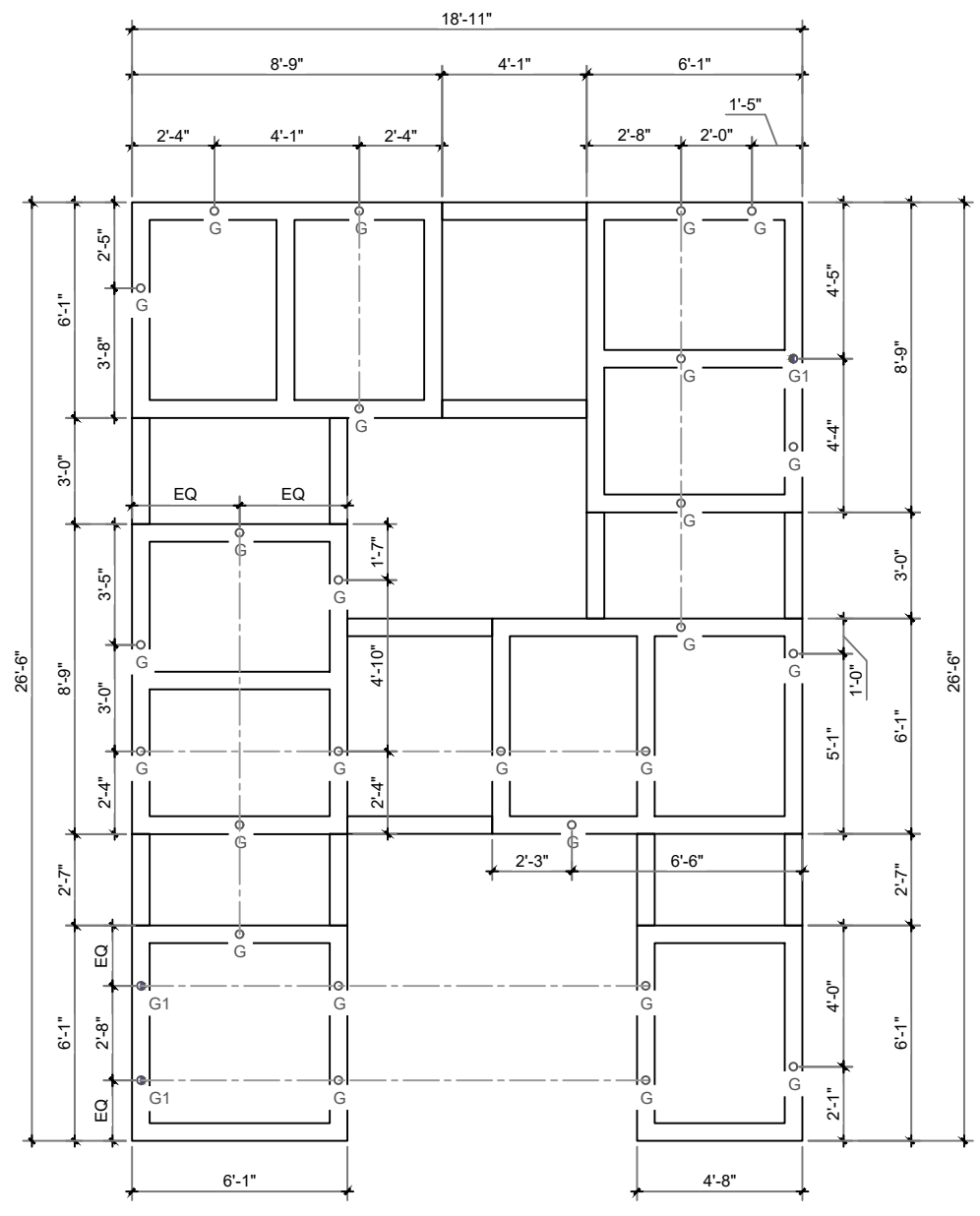

**Burger King Restaurant**  
**AVONDALE, PA 180558: BK#TBD:**  
**GARDEN GRILL**  
 GAP NEWPORT PIKE  
 JRM

SHEET TITLE  
**TRELLIS  
 DETAILS**

SHEET  
**ID-10**

DATE	ISSUE / REVISION / DESCRIPTION
07.16.2018	JRM - PRELIMINARY DRAWINGS
10.17.18	JRM - FINAL PLANS RELEASED

**BURGER KING 20/20 GARDEN GRILL INTERIOR  
INTERIOR LIGHT FIXTURE SCHEDULE**

10/6/2017

**STANDARD TRELLIS (6" x 6")**

TYPE	VENDOR	CATALOG No.	WATTAGE	COLOR TEMP	REMARKS
A	NAUTICAL	BK304 & SP305-18-60D-927-03	10	2700	SHAKER PENDANT LAMP
		LED EDISON STYLE 10 WATT			
B	NAUTICAL	BK305 & LED 8W EDISON INCANDESCENT	6	2700K	BRONZE CAGE PENDANT LIGHT
		LED CLEAR ANTIQUE STYLE 6 WATT			
B1	NAUTICAL	BK305 & LED 8W EDISON INCANDESCENT	6	2700K	BRONZE CAGE WALL SCONCE LIGHT
		LED CLEAR ANTIQUE STYLE 6 WATT			
C6w	CREE	LR6-10L-30K-120V-A-DR-RC6-12W-GU24	12.5	3000	6" DIAMETER, WHITE, RECESSED DOWN LIGHT
	SECURITY	SLSDBXQL-LB6LEDA30KWH	14	3000	
	LSI	LCD6 13 LED 30 48 UE TR6RL HAZ WH	13	3000	
	JUNO	SP34505-930-6-WWH	11	3000	
	VAOPTO	VO-DL-6WW20-85E26-110-WHITE	18	3500	
	ENERGYWISE	EWR61130W-L7	11	3000	
	CREE	LE6C-GU24W-RR6-GU24	12	3000	6" DIAMETER, WHITE, RECESSED DOWN LIGHT & WALL WASHER
D6w	LSI	PDL6KADJ-LED-07-30-120-PDL6KADJHSGNC	14	3000	
	VAOPTO	VO-DL-6WW13-90K90A	13	3000	
	JUNO	SP34506-27K-6WWH	11	3000	
ENERGYWISE	EWRRA61030W	10	3000		
	JUNO	R600L3KNBZ	10	2700	TRACK LIGHT
F (OPT 1)	HERMITAGE	PR1-BBD35A16SSM06	49	3500	FLUXWERX- 8', 12' OR 16' ALUMINIUM FINISH
F (OPT 2)	CREE	SCG-CM-BL-GU24-CR6-800L-30K-120V-GU24CTGA			WHITE PENDANT LIGHT
	SECURITY	LBC6CM-LB6LEDA1030KWH	12	3000	
	ENERGYWISE	EWLBC6	12	3000	
G	JUNO	SP34378B-9-F1-SSN	10	3000	2" DIAMETER DOWN LIGHT, SATIN NICKEL FINISH
	ZANIBONI	D2LUNA20930A3CSNP0BKOP	9	3000	
G1	JUNO	SP34378A-930-F1-SSN	10	3000	2" DIAMETER WALL WASHER, SATIN NICKEL FINISH
	ZANIBONI	D2LUN20930A3CSNP0BKOD	9	3000	
I	CREE	CL-E-TFA04A-24R-40N	42	4000	1. TO BE USED IN KITCHEN
	SECURITY	LJT24-40-MLG-FSA12-EU-C388	45	4000	2. 2x4 RECESSED
	LSI	SFP24 LED 50 UE DIM 40	50	4000	
VAOPTO	VO-PL-2NW4-60	60	4000		
	ENERGYWISE	EWMLEP24EP4841	48	4100	
	CREE	CL-E-TR14L12404U	42	3500	1. FOR REMODELS ONLY
SECURITY	LJT14-35LWG-FSA12-EDU-C388	27	3500	2. TO BE USED IN RESTROOMS	
	LSI	SFP14 LED 40 UE DIM 35 FK14	40	3500	3. 1x4 RECESSED
	VAOPTO	VO-PL-1XWW4-50	50	3000	
ENERGYWISE	EWMLEP22EP3535	35	3500		
	CREE	CL-E-TFA03A-22R-40N	32	3500	1. TO BE USED IN PLAYGROUND
	SECURITY	LJT22-35MLG-FSA12 EU	35	3500	2. 2x2 RECESSED
LSI	SFP22 LED 30 UE DIM 35 FR22	30	3500		
	VAOPTO	VO-PL-2XWW2-36	36	3000	
	ENERGYWISE	EWMLEP22EP3535	36	3500	EMERGENCY LIGHT
SECURITY	EM22RWH	11			
	CU2	1	3000		
LSI	LTEMWH	(2) 1 LED			
	VO-EM	2	5000		
ENERGYWISE	EWCU2	1	3000		
	EXDMBRWH	11			
SECURITY	CCRR	4			
	LPRXRUBWBHLD1R	(2) 1 LED			
VAOPTO	VO-EMX-RI	2	5000		
	EWCCR	4	3000		
CREE	WS4-50L-57K-10V-FD	55	5300		
	LXEM4-50ML-RFA-EU	53	5000		
	LSI	EG34SLEDHOCWUE	52	5300	
VAOPTO	VO-TF-14W	32	5000		
	ENERGYWISE	EWMLED-LSV2XT8USE4806	36		TO BE USED IN WALK IN BOX ONLY

**CONTACT INFORMATION**

CREE	HERMITAGE "MASTER CONSOLIDATOR"	ENERGYWISE	JUNO / ACUITY BRANDS
STEVE FRIEDMAN 847-830-1444 steve.friedman@cree.com	WYATT CULVER 615-843-3379 wyatt@hlg.co	JENNIFER WADDICK 877-225-1336 jennifer@energywisemail.com	BRETT D KINZLER o 847-813-8350 m 847-312-1578 brett.kinzler@acuitybrands.com
SECURITY LIGHTING ERIC HILLESLAND 630-636-8493 quotations@securitylighting.com	NAUTICAL FURNISHINGS MICHAEL HOGLUND 954-771-1100 mhoglund@nauticalfurnishings.com	VAopto ERIC DE RAMOS 702-517-5789 eric@vaopto.com	ZANIBONI LIGHTING JENNIFER MORRIS 727-213-0410 southeastusa@zanibonilighting.com
LSI CURT GOOD 404-655-8440 curt.good@lsi-industries.com			

**NOTES**

- NOT ALL LIGHT FIXTURE TYPES SHOWN ON SCHEDULE MAY BE USED ON THIS PROJECT. REFER TO LIGHTING PLAN FOR PROJECT SPECIFIC TYPES AND QUANTITIES.
- PENDANT FIXTURES "A" MUST BE CENTERED OVER TABLE TOPS. COORDINATE WITH DECOR DRAWINGS.
- EXCEPT FOR DROPPED CEILING OPTION, ALL LIGHT FIXTURES IN DINING ROOM AREA & RESTROOM CORRIDOR ARE TO BE SUPPORTED FROM EXPOSED ROOF TRUSSES.
- CONTRACTOR TO NOTIFY LIGHTING SUPPLIER OF THE FOLLOWING: FIXTURE TYPES "C" AND "D" WILL BE REQUIRED TO BE LENS AT THE LOCATIONS OVER THE SERVICE AREA AND OVER THE SELF-SERVE DRINK AREA. FIXTURE TYPE "I" WILL REQUIRE A LENS OR TUBE GUARD AT THOSE LOCATIONS.

SHEET TITLE

**CEILING  
SCHEDULE**

SHEET

**ID-11**

**Burger King Restaurant**  
AVONDALE, PA 180558: BK#TBD:  
GARDEN GRILL  
GAP NEWPORT PIKE  
JRM

DATE	ISSUE / REVISION / DESCRIPTION
07.16.2018	JRM - PRELIMINARY DRAWINGS
10.17.18	JRM - FINAL PLANS RELEASED



10.17.2018 Jakiya Mixon C:\Vault Workspace\Project Files\1 - Projects\Burger King\Avondale, PA #180558\Avondale, PA #180558\Avondale, PA #180558 BK#TBD Garden Grill.dwg

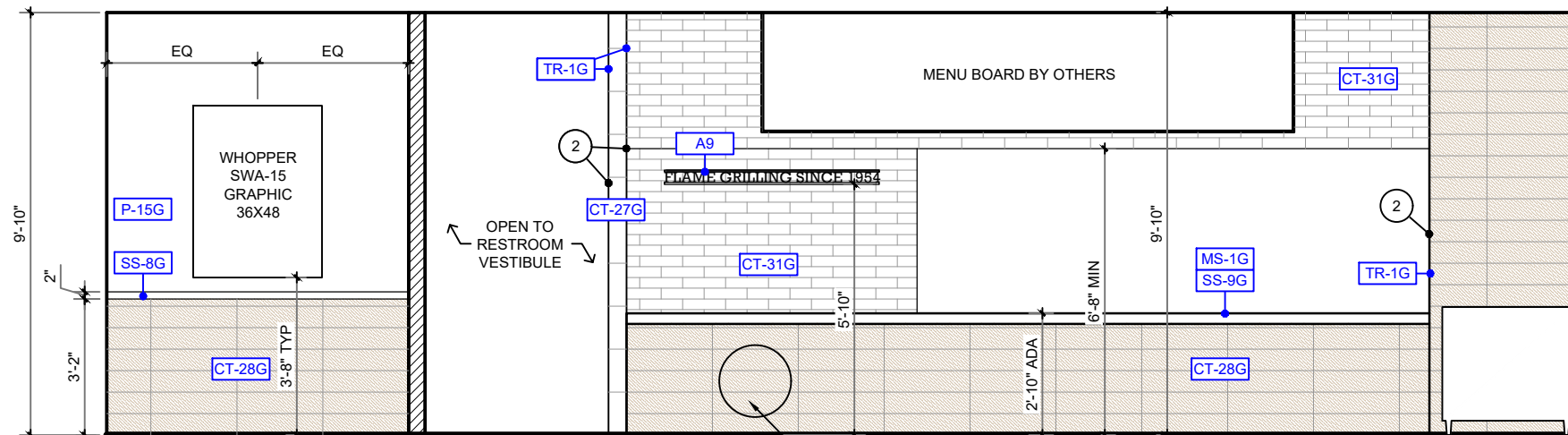

**A ELEVATION**  
SCALE: 1/4" = 1'-0"



**B ELEVATION**  
SCALE: 1/4" = 1'-0"

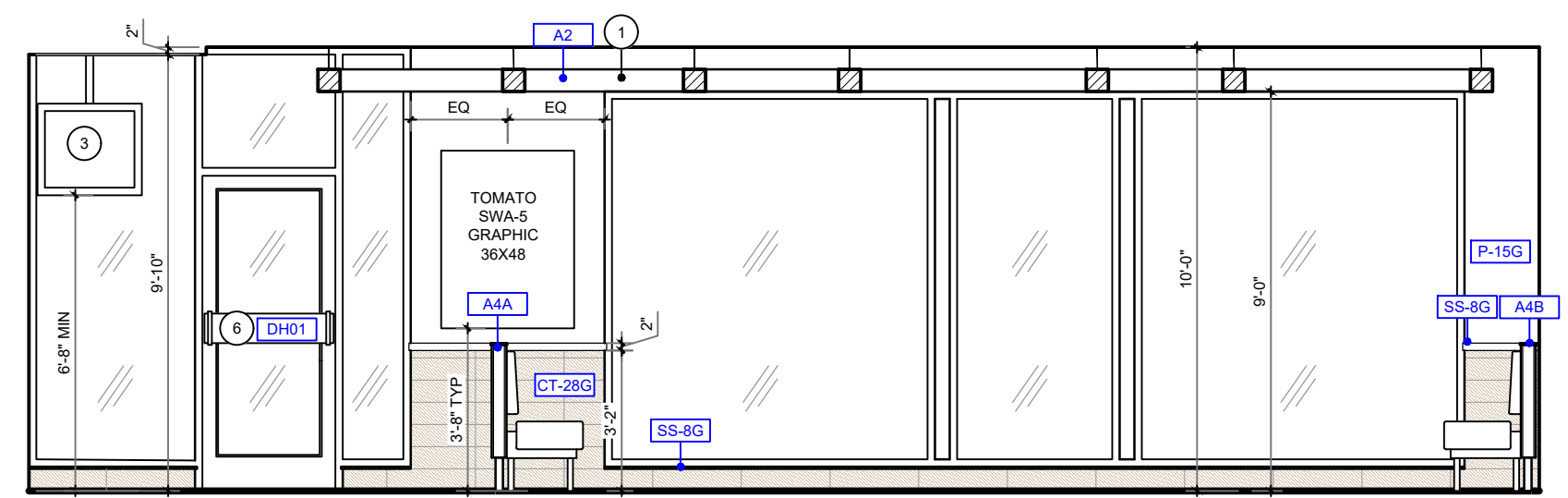

**C ELEVATION**  
SCALE: 1/4" = 1'-0"

- KEY NOTES**
- GC TO PROVIDE EXTRA WOOD BLOCKING IN CEILING FOR DECOR
  - GC TO WRAP FINISHES BACK
  - ADA REQ'D TV & HARDWARE BY OWNER GC TO PROVIDE EXTRA WOOD BLOCKING IN WALL TO MOUNT BACKPAD AND SEAT FRAME
  - ADA REQ'D OUTLET
  - BRANDED WOOD DOOR HANDLES WITH METAL BRACKETS REQUIRED FOR EXTERIOR USE; INTERIOR SIDE OPTIONAL BY GC ; GC TO COORD W/ OWNER

- GENERAL NOTES**
- TILE PATTERNS ARE SHOWN ON ELEVATIONS FOR REPRESENTATION OF INSTALLATION PATTERN ONLY; DO NOT SCALE
  - PREFERRED GROUT JOINT WIDTH FOR WALL TILE IS 1/8"
  - CEILING HEIGHTS ARE SHOWN ON ARCHITECTURAL PLANS
  - GRAPHICS ARE CENTERED HORIZONTALLY ON WALLS, UNO

DATE	ISSUE / REVISION / DESCRIPTION
07.16.2018	JRM - PRELIMINARY DRAWINGS
10.17.18	JRM - FINAL PLANS RELEASED

10.17.2018 Jakiya Mixon C:\Vault Workspace\Project Files\1 - Projects\Burger King\Avondale, PA #180558\Avondale, PA #180558\BK#TBD Garden Grill.dwg

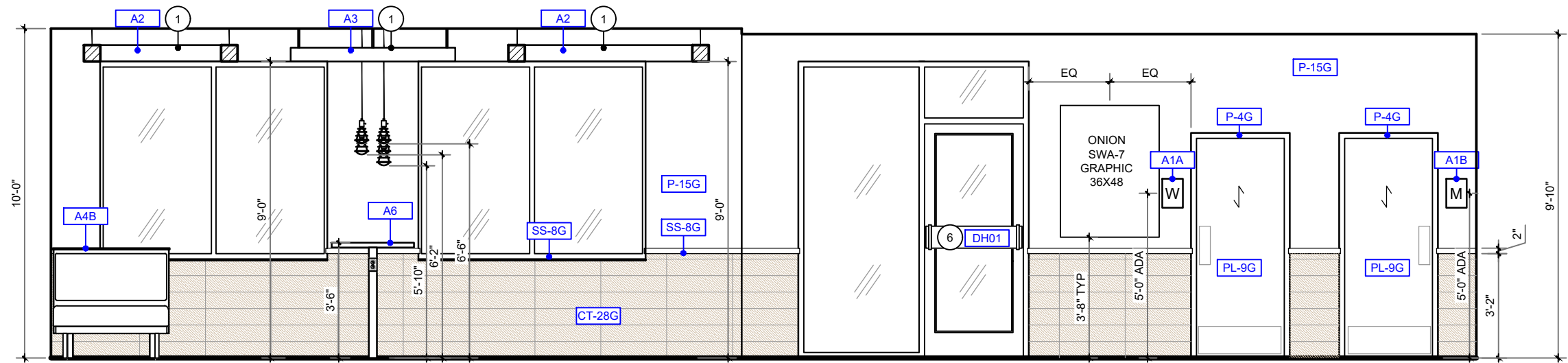

**D ELEVATION**  
SCALE: 1/4" = 1'-0"

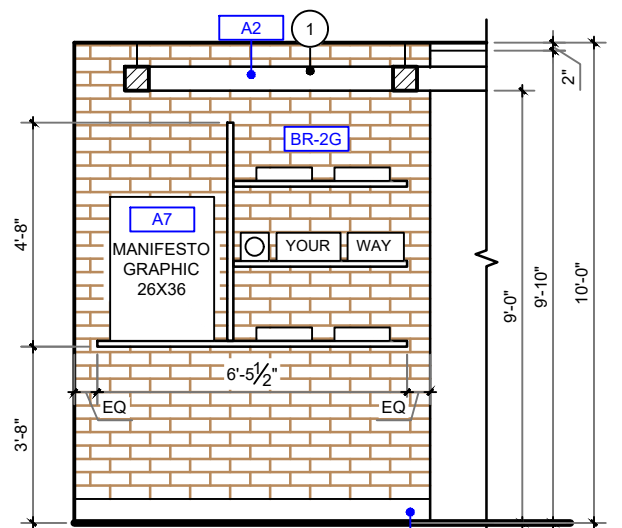

**E ELEVATION**  
SCALE: 1/4" = 1'-0"

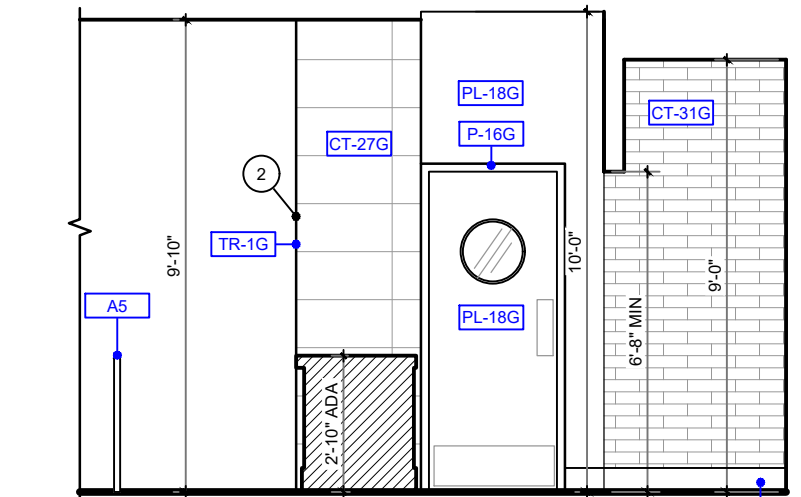

**F ELEVATION**  
SCALE: 1/4" = 1'-0"

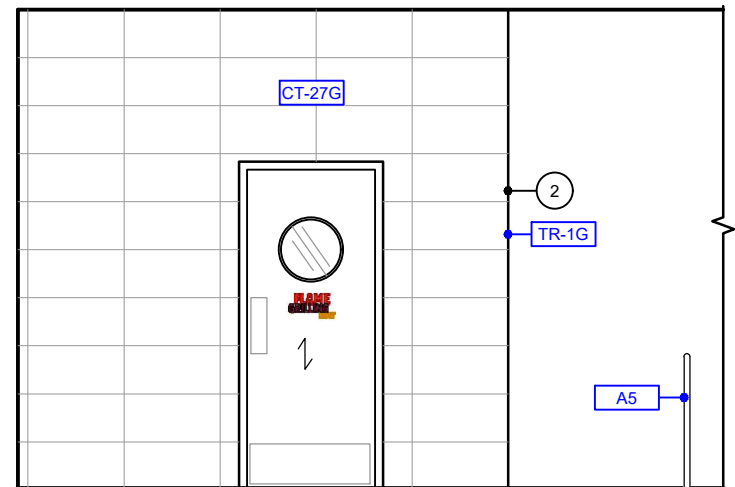

**G ELEVATION**  
SCALE: 1/4" = 1'-0"

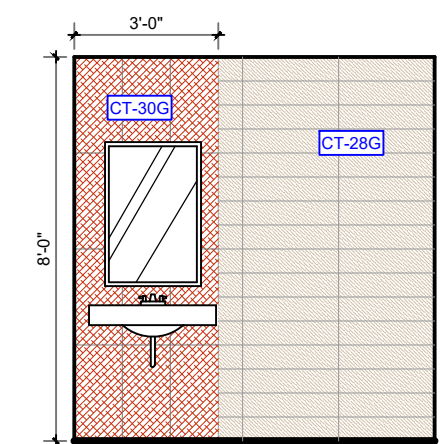

**H ELEVATION**  
SCALE: 1/4" = 1'-0"

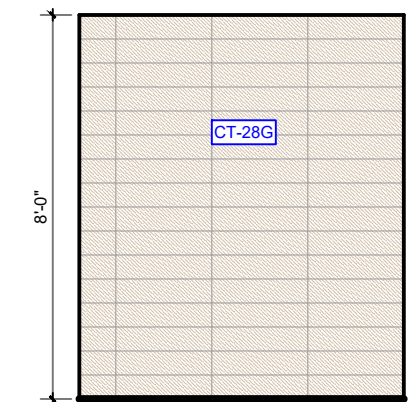

**H ELEVATION**  
SCALE: 1/4" = 1'-0"

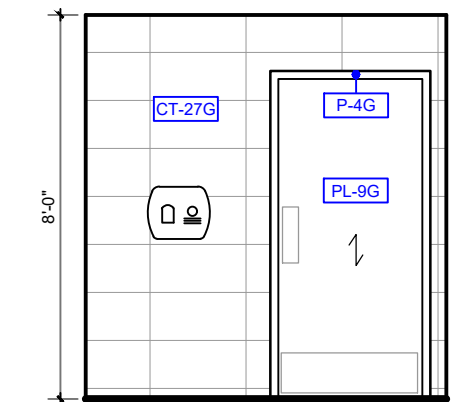

**H ELEVATION**  
SCALE: 1/4" = 1'-0"

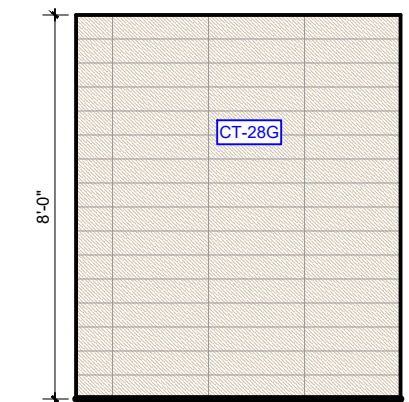

**H ELEVATION**  
SCALE: 1/4" = 1'-0"

- KEY NOTES**
- GC TO PROVIDE EXTRA WOOD BLOCKING IN CEILING FOR DECOR
  - GC TO WRAP FINISHES BACK
  - ADA REQ'D TV & HARDWARE BY OWNER  
GC TO PROVIDE EXTRA WOOD BLOCKING IN WALL TO MOUNT BACKPAD AND SEAT FRAME
  - ADA REQ'D OUTLET
  - BRANDED WOOD DOOR HANDLES WITH METAL BRACKETS REQUIRED FOR EXTERIOR USE; INTERIOR SIDE OPTIONAL BY GC ; GC TO COORD W/ OWNER

- GENERAL NOTES**
- TILE PATTERNS ARE SHOWN ON ELEVATIONS FOR REPRESENTATION OF INSTALLATION PATTERN ONLY; DO NOT SCALE
  - PREFERRED GROUT JOINT WIDTH FOR WALL TILE IS 1/8"
  - CEILING HEIGHTS ARE SHOWN ON ARCHITECTURAL PLANS
  - GRAPHICS ARE CENTERED HORIZONTALLY ON WALLS, UNO

DATE	ISSUE / REVISION / DESCRIPTION
07.16.2018	JRM - PRELIMINARY DRAWINGS
10.17.18	JRM - FINAL PLANS RELEASED

**Burger King Restaurant**  
AVONDALE, PA 180558: BK#TBD:  
GARDEN GRILL  
GAP NEWPORT PIKE  
JRM

SHEET TITLE  
**ELEVATIONS**

SHEET  
**ID-13**

10.17.2018 Jakiya Mixon C:\Vault Workspace\Project Files\1 - Projects\Burger King\Avondale, PA (Gap Newport Pike) BK#TBD\Avondale, PA #180558\Avondale, PA #180558\BKTBD Garden Grill.dwg

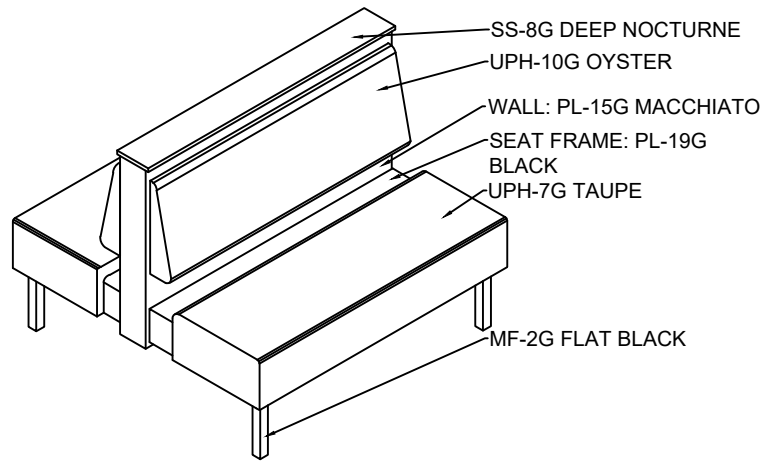

1 STANDARD DBL BOOTH "A"

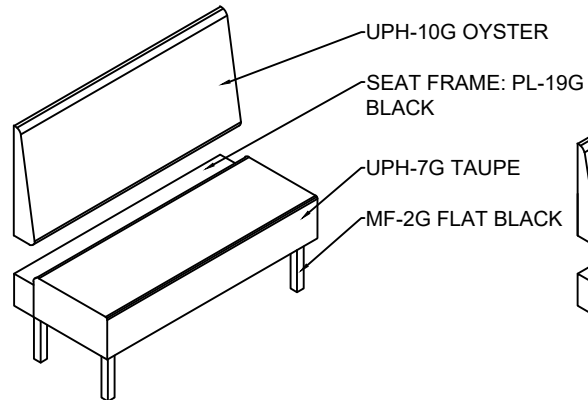

2 BANQUETTE BOOTH "B"

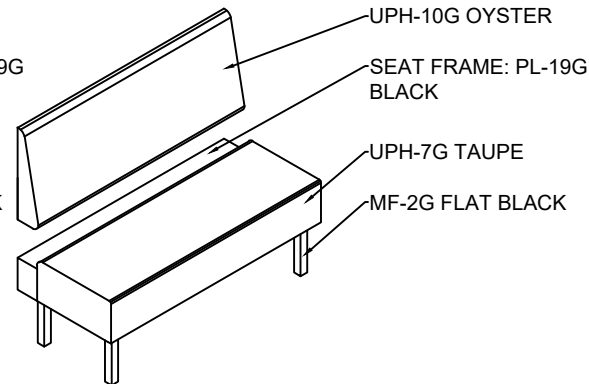

3 BANQUETTE BOOTH "C"

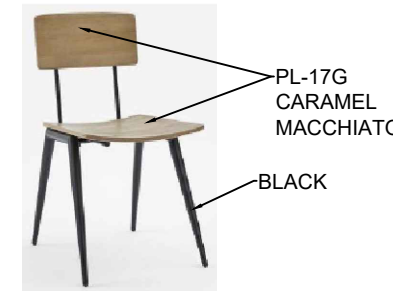

4 ISABEL CHAIR "A"

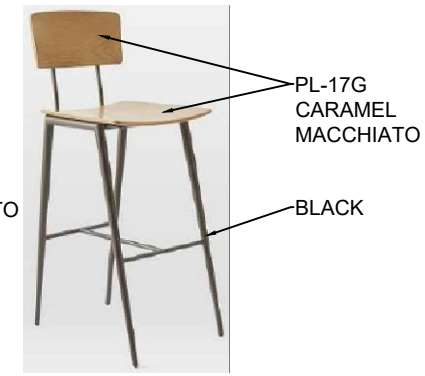

5 ISABEL BARSTOOL "B"



6 BISTRO CHAIR "C"



7 COMMUNITY TABLE

AMERICAN WHITE OAK W/ BRAND W/ MF-2G FLAT BLACK METAL SUPPORTS  
PURSE HOOK

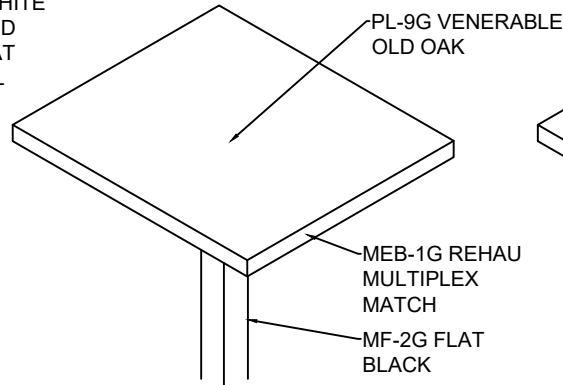

8 TABLE TOP "A"

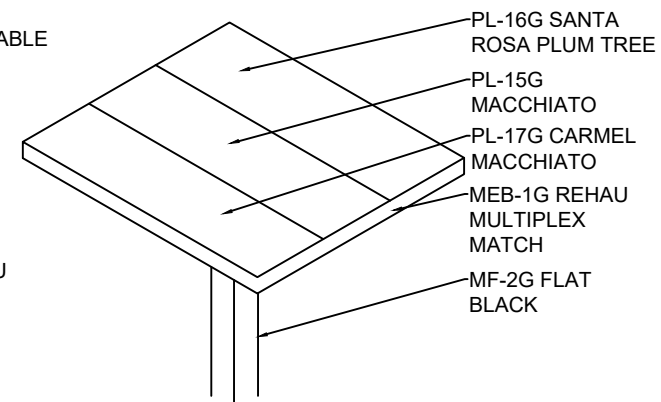

9 TABLE TOP "B"

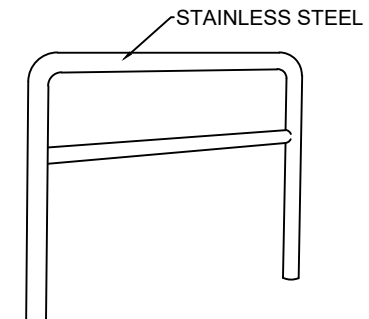

10 QUEUE RAIL

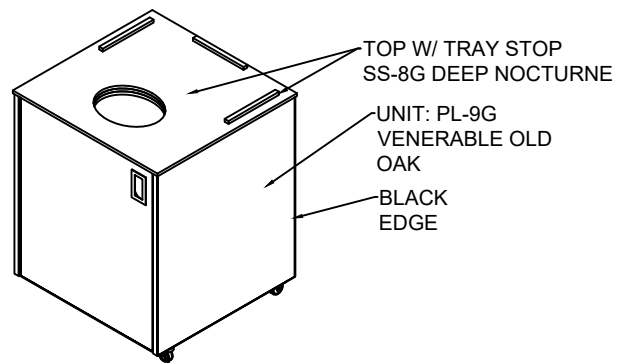

11 SINGLE TRASH "A"

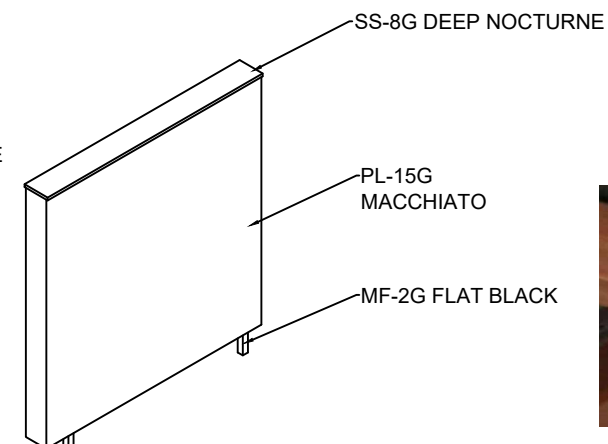

12 DIVIDER WALL



13 CEILING TRELLIS "A2"



14 CEILING PERGOLA "A3"

DATE	ISSUE / REVISION / DESCRIPTION
07.16.2018	JRM - PRELIMINARY DRAWINGS
10.17.18	JRM - FINAL PLANS RELEASED

**Burger King Restaurant**  
AVONDALE, PA 180558: BK#TBD:  
GARDEN GRILL  
GAP NEWPORT PIKE  
JRM

SHEET TITLE  
FURNITURE  
DETAILS

SHEET  
**ID-14**

# REFER TO FINISH PLAN ID-04 FOR GRAPHIC LOCATIONS, QUANTITIES & SIZES

MANIFESTO GRAPHIC - PROVIDED BY CDG "A7"



FOOD PANEL GRAPHICS WALL DECOR ELEMENTS HIERARCHY #2



OPTIONAL AT BEVERAGE CENTER



HERITAGE WALL - PROVIDED BY CDG

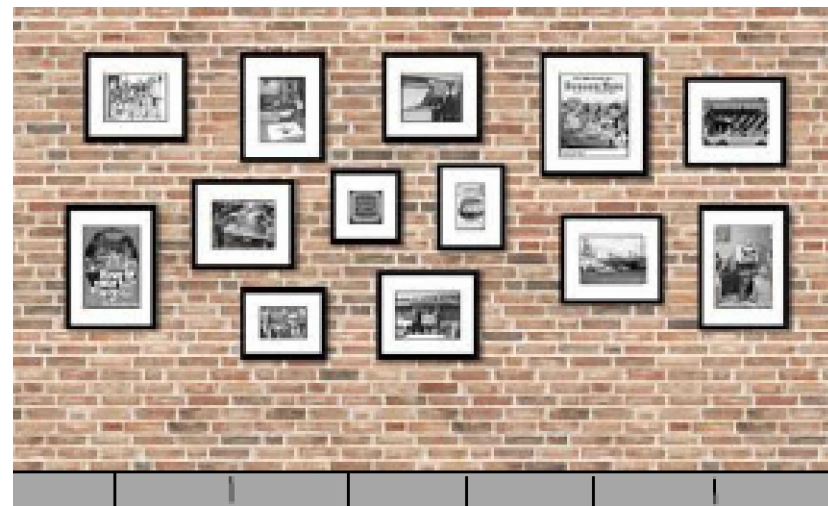

FLAME GRILLING MESSAGE - PROVIDED BY CDG "A9"



COLLAGE WALL - PROVIDED BY OWNER



GC PURCHASED ART & DECOR

MOSS / RETAIL & ENVIRONMENTS  
2643 WEST CHICAGO AVE.  
CHICAGO, IL 60622-4519

ROB LORTS - 773.435.7600 EXT. 655  
rlorts@mossinc.com  
DJ SCANDIFF - 773.435.7600 EXT. 617  
djscandiff@mossinc.com

VISUAL GRAPHIC SYSTEMS, INC.  
300 WASHINGTON AVE  
CARLSTADT, NJ 07072

GREG MOROZ - 330.268.7587  
BURGERKING@VGS-INC.COM  
FAX: 201.528.0890  
PHONE: 1.800.203.0301  
WWW.VGSONLINE.COM  
(NO VERBAL PHONE ORDER ACCEPTED)

LSI GRAPHIC'S - Michelle Burton  
330.494.9444  
michelle.burton-mcginnis@lsi-industries.com

- Food Panel Art
- Other Signage
- Drink Station Branding Art
- Your Way Shelving Art

NAUTICAL FURNISHINGS

MICHAEL HOGLUND - 954.771.1100  
mhoglund@nauticalfurnishings.com

- Door Handles
- Collage Wall
- Shleving Planters

DATE	ISSUE / REVISION / DESCRIPTION
07.16.2018	JRM - PRELIMINARY DRAWINGS
10.17.18	JRM - FINAL PLANS RELEASED

**Burger King Restaurant**  
AVONDALE, PA 180558: BK#TBD:  
GARDEN GRILL  
GAP NEWPORT PIKE  
JRM

SHEET TITLE  
**GRAPHICS**

SHEET  
**ID-15**

# REQUIRED ITEMS

DOOR DECAL - HOURS OF OPERATION



front



back

DOOR DECAL "PUSH / PULL"



WAYFINDING SIGN "RESTROOMS"



restrooms to the left



restrooms to the right



restrooms downstairs



restrooms upstairs

Important note:  
 In addition Braille embossing signs are also required per Government standards .

## RESTROOM SIGNS



female



male



disabled



changing table

## RESTROOM SIGNS



male / female / disabled



male / female / change



male / disabled



male / change



female / disabled



female / change



male / female



change / disabled

TRAY RETURN WALL ART



KITCHEN DOOR DECAL "Flame grilling now"



# RECOMMENDED ITEMS

## WASTE RECEPTACLES

TRASH BIN (IN-RESTAURANT)



BATHROOM MIRROR DECAL



FREE WI-FI DECAL



BATHROOM SIGN "MAKE MAMA PROUD"



## REGIONALLY REQUIRED ITEM

BATHROOM SIGN "WASH HANDS"



## GC PURCHASED ART & DECOR

MOSS / RETAIL & ENVIRONMENTS  
 2643 WEST CHICAGO AVE.  
 CHICAGO, IL 60622-4519

ROB LORTS - 773.435.7600 EXT. 655  
 rlorts@mossinc.com  
 DJ SCANDIFF - 773.435.7600 EXT. 617  
 djscandiff@mossinc.com

VISUAL GRAPHIC SYSTEMS, INC.  
 300 WASHINGTON AVE  
 CARLSTADT, NJ 07072

GREG MOROZ - 330.268.7587  
 BURGERKING@VGS-INC.COM  
 FAX: 201.528.0890  
 PHONE: 1.800.203.0301  
 WWW.VGSONLINE.COM  
 (NO VERBAL PHONE ORDER ACCEPTED)

LSI GRAPHIC'S - Michelle Burton  
 330.494.9444  
 michelle.burton-mcginnis@lsi-industries.com

- Food Panel Art
- Other Signage
- Drink Station Branding Art
- Your Way Shelving Art

NAUTICAL FURNISHINGS  
 MICHAEL HOGLUND - 954.771.1100  
 mhoglund@nauticalfurnishings.com

- Door Handles
- Collage Wall
- Shleiving Planters

DATE	ISSUE / REVISION / DESCRIPTION
07.16.2018	JRM - PRELIMINARY DRAWINGS
10.17.18	JRM - FINAL PLANS RELEASED

**Burger King Restaurant**  
 AVONDALE, PA 180558: BK#TBD:  
 GARDEN GRILL  
 GAP NEWPORT PIKE  
 JRM

SHEET TITLE  
**WAYFINDING GRAPHICS**

SHEET  
**ID-16**



10.17.2018 Jakiya Mixon C:\Vault Workspace\Project Files\1 - Projects\Burger King\Avondale, PA #180558\Avondale, PA #180558\Avondale, PA #180558 BK#TBD Garden Grill.dwg

**GARDEN GRILL - FURNITURE & DECOR (ALL ITEMS BY CDG UNO)**

CATEGORY	TYPE	QTY	SKU	DESCRIPTION/ PRODUCT NAME	CODE	FINISHES	COMMENTS
BANQUETTES	A 42D	3	BS-BK3100-42D-31137	42" DOUBLE BOOTH W/ 40"H WALL & 17"H BACKPAD	UPH-10G UPH-7G SS-8G PL-19G PL-15G  MF-2G	BACKPAD: MAHARAM, LARIAT 440401, 007 OYSTER SEAT: MAHARAM, LARIAT 440401, 010 TAUPE TOPCAP: CORIAN, DEEP NOCTURNE SEAT FRAME: PIONITE, SE101S BLACK WALL: NEVAMAR WF0011T MACCHIATO EDGES: MACCHIATTO PVC EDGE METAL LEG SUPPORTS: FLAT BLACK	
	B 42S	2	BS-BK3100-42S-31130	42" SINGLE BOOTH WALL MOUNTED W/ REAR SUPPORT LEGS & 17"H BACKPAD	UPH-10G UPH-7G PL-19G MF-2G	BACKPAD: MAHARAM, LARIAT 440401, 007 OYSTER SEAT: MAHARAM, LARIAT 440401, 010 TAUPE SEAT FRAME: PIONITE, SE101S BLACK METAL LEG SUPPORTS: FLAT BLACK	
	C 60S	3	BS-BK3110-60S-31130	60" SINGLE BOOTH WALL MOUNTED W/ REAR SUPPORT LEGS & 14"H BACKPAD	UPH-10G UPH-7G PL-19G MF-2G	BACKPAD: MAHARAM, LARIAT 440401, 007 OYSTER SEAT: MAHARAM, LARIAT 440401, 010 TAUPE SEAT FRAME: PIONITE, SE101S BLACK METAL LEG SUPPORTS: FLAT BLACK	
CHAIRS & STOOLS	A	16	CDG-CH-000066	ISABEL STANDARD HEIGHT CHAIR	PL-17G	SEAT & BACK: NEVAMAR WF0013-T CAMEL MACCHIATO FRAME: POWDERED COATED BLACK TAPERED	
	B	6	CDG-CH-000065	ISABEL BAR HEIGHT STOOL	PL-17G	SEAT & BACK: NEVAMAR WF0013-T CAMEL MACCHIATO FRAME: POWDERED COATED BLACK TAPERED	
	C	6	CH-BK1700-BRONZE	BISTRO STEEL CHAIR LIXTO COLLECTION; MODEL # TCCH-74522-BR		FINISH: BRONZE	
	D	2	US-CB600-U527-PC508	CDG GARDEN GRILL KING LOUNGE CHAIR	UPH-10G MF-1G	FINISH: MAHARAM, LARIAT 440401, 007 OYSTER LEGS: FLAT BLACK	
STEEL	CM1	4	CM1-PC508	CM-1 32-3/4" TABLE STAND	MF-1G	FLAT BLACK	
	CM2	4	CM2-PC508	CM-2 32-3/4" OFFSET TABLE STAND	MF-1G	FLAT BLACK	
	CM43	4	CM43-PC508	CM-43 32-1/2" HD ANGLED STAND	MF-1G	FLAT BLACK	
	CM44	2	CM44-PC508	CM-44 44-3/4" HD ANGLED STAND BAR HGT	MF-1G	FLAT BLACK	
	LB7	1	ST-CB-LB7-16X16-PC508	LB7 LOOSE METAL; 24"AFF TABLE (16"X16" SQ PLATE BASE) W/ 3" SQ COLUMN	MF-1G	FLAT BLACK	
	LB8	2	ST-CB-LB8-16X16-PC508	LB8 LOOSE METAL; 30"AFF TABLE (16"X16" SQ PLATE BASE) W/ 3" SQ COLUMN	MF-1G	FLAT BLACK	
TABLE TOPS	A2222	1	TT-BK200-2222-LM509	22" X 22" LAMINATE TABLE TOP W/ REHAU EDGE	PL-9G MEB-1G	TOP: NEVAMAR, WK0017T VENERABLE OLD OAK EDGE: EDGE: REHAU 309423-014/592E (DOELLKEN MULTIPLEX MATCH)	GC TO PLACE AT LOUNGE AREA
	A2420	2	TT-BK200-2420-LM509	24" X 20" LAMINATE TABLE TOP W/ REHAU EDGE	PL-9G MEB-1G	TOP: NEVAMAR, WK0017T VENERABLE OLD OAK EDGE: EDGE: REHAU 309423-014/592E (DOELLKEN MULTIPLEX MATCH)	
	A2442	4	TT-BK200-2442-LM509	24" X 42" LAMINATE TABLE TOP W/ REHAU EDGE	PL-9G MEB-1G	TOP: NEVAMAR, WK0017T VENERABLE OLD OAK EDGE: EDGE: REHAU 309423-014/592E (DOELLKEN MULTIPLEX MATCH)	
	A2442A	2	TT-BK200-2442A-0001	24" X 42" LAMINATE TABLE TOP W/ REHAU EDGE & BLACK ADA LOGO	PL-9G MEB-1G	TOP: NEVAMAR, WK0017T VENERABLE OLD OAK EDGE: EDGE: REHAU 309423-014/592E (DOELLKEN MULTIPLEX MATCH)	
	B3636	3	TT-BK200-3B-3636-0001	36" X 36" LAMINATE TABLE TOP 3 BANDS W/ REHAU EDGE	PL-15G PL-16G PL-17G MEB-1G	TOP: NEVAMAR WF0011T MACCHIATO TOP: NEVAMAR WZ2001T SANTA ROSA PLUM TREE TOP: NEVAMAR WF0013-T CAMEL MACCHIATO EDGE: EDGE: REHAU 309423-014/592E (DOELLKEN MULTIPLEX MATCH)	
	B3636A	1	TT-BK200-3B-3636A-0001	36" X 36" LAMINATE TABLE TOP 3 BANDS W/ REHAU EDGE & BLACK ADA LOGO	PL-15G PL-16G PL-17G MEB-1G	TOP: NEVAMAR WF0011T MACCHIATO TOP: NEVAMAR WZ2001T SANTA ROSA PLUM TREE TOP: NEVAMAR WF0013-T CAMEL MACCHIATO EDGE: EDGE: REHAU 309423-014/592E (DOELLKEN MULTIPLEX MATCH)	



P: 770.423.9575  
811 PICKENS INDUSTRIAL DR MARIETTA, GA 30062  
F: 770.423.9402

DATE	ISSUE / REVISION / DESCRIPTION
07.16.2018	JRM - PRELIMINARY DRAWINGS
10.17.18	JRM - FINAL PLANS RELEASED

**Burger King Restaurant**  
**AVONDALE, PA 180558: BK#TBD:**  
**GARDEN GRILL**  
 GAP NEWPORT PIKE  
 JRM

SHEET TITLE  
**FURNITURE SCHEDULE**

SHEET  
**ID-17**

10.17.2018 Jakiya Mixon C:\Vault Workspace\Project Files\1 - Projects\Burger King\Avondale, PA (Gap Newport Pike) BK#TBD\Avondale, PA #180558\Avondale, PA #180558 BK#TBD Garden Grill.dwg

CATEGORY	TYPE	QTY	SKU	DESCRIPTION/ PRODUCT NAME	CODE	FINISHES	COMMENTS
TRASH	A	2	WR-BK310-S-0207	BKC GARDEN GRILL SINGLE TRASH UNIT LOGO; EXTRA LARGE, 44 GAL LINER	PL-9G SS-8G	BODY & MAIN DOOR: NEVAMAR, WK0017T VENERABLE TOP & TRAY SLIDES: CORIAN, DEEP NOCTURNE EDGE BANDING: 3MM x 15/16" BLACK TRASH BODY TEE MOULD: BLACK 1" CENTER BARB METAL FINISH: FLAT BLACK	
		1	WR-CB110-PC508	EXTRA LINER 44 GAL WITH STEEL TROLLEY & CASTERS		TROLLEY: FLAT BLACK	
SIGNAGE	A1A	1	CDG-DC-000053	HANDICAP WOMENS'S RESTROOM SIGN 6X9		BLACK	
	A1B	1	CDG-DC-000054	HANDICAP MEN'S RESTROOM SIGN 6X9		BLACK	
CEILING DÉCOR	A2	LOT	CDG-DC-GG-TRELLIS	6" X 6" GARDEN GRILL TRELLIS CEILING ELEMENT ; W/ HOLES PRE-CUT FOR LIGHTS	WS-3G	OMNOVA SOLUTIONS: SURF (X) ALMOND CHERRY 12 MIL 3D LAMINATE ON PVC	GC TO PROVIDE EXTRA WOOD BLOCKING ABOVE CEILING TO MOUNT DÉCOR & PROVIDE LIGHT FIXTURES
	A3	1	SC-BK300-68X60-0001	BKC CEILING WOOD SLAT PERGOLA FOR 6 SEATER COMMUNAL TABLE 68X60X7	PL-16G PL-18G MF-3G P-6G	BOARDS: NEVAMAR WZ2001T SANTA ROSA PLUM TREE CENTER BOARDS INSIDE ONLY: NEVAMAR #SO3300-E CAFÉ SIENNA ALUM CHANNEL: PWD COATED BROWN TO MATCH P-6G SUPPORT SYSTEM: STATUARY BRONZE #9611-01069	GC TO PROVIDE EXTRA WOOD BLOCKING ABOVE CEILING TO MOUNT DÉCOR; GC TO MOUNT WITH RED LAMINATE FACING EXTERIOR WINDOWS
PARTITIONS: 40" AFF	A4A	1	DC-BK1230-42-0407	BKC FLOATING CD DIVIDER WALL W/ PVC EDGES & 9" FLOAT 42X40X4	PL-15G SS-8G MF-2G	WALL: NEVAMAR WF0011T MACCHIATO TOPCAP: CORIAN, DEEP NOCTURNE EDGES: 3MM MACCHIATTO PVC METAL LEG SUPPORTS: FLAT BLACK	(2) 3.5" DIA. CORE DRILL HOLES REQ'D
	A4B	1	DC-BK1231-42-0407	BKC FLOATING BOLT DOWN DIVIDER WALL W/ PVC EDGES & 9" FLOAT 42X40X4	PL-15G SS-8G MF-2G	WALL: NEVAMAR WF0011T MACCHIATO TOPCAP: CORIAN, DEEP NOCTURNE EDGES: 3MM MACCHIATTO PVC METAL LEG SUPPORTS: FLAT BLACK	GC TO BOLT DOWN IN FIELD
QUEUE RAILING	A5	1	QR-BK100-84	BKC SSTEEL QUEUE RAILING 42 W/RADIUS CORNERS		FINISH: STAINLESS STEEL	(2) 3" DIA. CORE DRILL HOLES REQ'D
TABLES: COMMUNAL	A6	1	TC-BK1500-6	BKC SOLID WOOD COMMUNAL TABLE 6 SEATER W/ BKC BRANDED LOGO & PURSE HOOKS 78"L X 30" W X 1 3/4"THK		FINISH: AMERICAN WHITE OAK (SALVAGED) LIGHTLY TOASTED CONVERSION SATIN VARNISH BRANDED LOGO DETAIL INCLUDES: 4 PURSE HOOKS ANTIQUE BRONZE FINISH	
		4	CDG-TT-BKPURSEHOOK-BRNZ	ANTIQUÉ BRONZE PURSE HOOK FOR COMMUNITY TABLE			TO BE INSTALLED ON COMMUNITY TABLE A8
MISC. ART	A7	1	CDG-ART-000040	BK CROWN MANIFESTO CANVAS WALL ART; 26"X 36"			
	A8	1	CDG-ART-000018	BK HW GRAPHIC; FRAME: 14"X14"; GRAPHIC 6"X6"; A1			
		1	CDG-ART-000020	BK HW GRAPHIC; FRAME: 14"X14"; GRAPHIC 6"X6"; A4			
		1	CDG-ART-000024	BK HW GRAPHIC; FRAME: 13"X16"; GRAPHIC 6"X8"; C3			
		1	CDG-ART-000023	BK HW GRAPHIC; FRAME: 13"X16"; GRAPHIC 6"X8"; C2			
		1	CDG-ART-000025	BK HW GRAPHIC; FRAME: 20"X17"; GRAPHIC 12"X9"; D1			
		1	CDG-ART-000028	BK HW GRAPHIC; FRAME: 17"X20"; GRAPHIC 9"X12"; D5			
		1	CDG-ART-000030	BK HW GRAPHIC; FRAME: 18"X23"; GRAPHIC 11"X15"; E2			
	A9	1	CDG-DC-000057	"FLAME GRILLING SINCE 1954" 60" X 4" X 3/16" LASER CUT METAL SIGN			



P: 770.423.9575  
811 PICKENS INDUSTRIAL DR MARIETTA, GA 30062  
F: 770.423.9402

DATE	ISSUE / REVISION / DESCRIPTION
07.16.2018	JRM - PRELIMINARY DRAWINGS
10.17.18	JRM - FINAL PLANS RELEASED

**Burger King Restaurant**  
**AVONDALE, PA 180558: BK#TBD:**  
**GARDEN GRILL**  
**GAP NEWPORT PIKE**  
 JRM

SHEET TITLE  
**DECOR SCHEDULE**

SHEET  
**ID-18**

10.17.2018 Jakiya Mixon C:\Vault Workspace\Project Files\1 - Projects\Burger King\Avondale, PA #180558\Avondale, PA #180558\Bk#TBD\Burger King Grill.dwg

BURGER KING- 20/20 GARDEN GRILL INTERIOR							
INTERIOR MATERIALS & FINISH SCHEDULE **TO BE USED WITH 20/20 GARDEN GRILL GUIDELINES DOC.							
8/24/2018							
CODE	MATERIAL	LOCATION	MANUFACTURER	DESCRIPTION			ADDITIONAL INFORMATION
				PRODUCT	COLOR	DIMENSION	
ACOUSTICAL CEILING							
ACT-1G	ACOUSTICAL CEILING TILE	DINING	ARMSTRONG	CORTEGA #770	PANEL COLOR: SEPIA EDGE: ANGLED TEGULAR 15/16 GRID: PRELUDE 15/16" EXPOSED TEE GRID COLOR: SEPIA	2' x 2' x 5/8"	CONTACT: LOUIS J. JOHN (407) 697-6768 LJJ@ARMSTRONGCEILING.COM ARMSTRONG STRATEGIC ACCOUNTS: (800) 442-4212 ARMSTRONGCSA@ARMSTRONGCEILING.COM
ACT-2G	ACOUSTICAL CEILING TILE	BACK OF HOUSE	ARMSTRONG	#BP672 KITCHEN ZONE	PANEL COLOR: WHITE GRID: PRELUDE 15/16" EXPOSED TEE GRID COLOR: WHITE	2' x 4' x 1/2"	
ACT-2G	ACOUSTICAL CEILING TILE	BACK OF HOUSE	USG INTERIORS	SHEETROCK BRAND LAY-IN CEILING PANEL CLMAPLUS #3270	PANEL COLOR: WHITE GRID: Domn DX/DXL GRID COLOR: WHITE	2' x 4' x 1/2"	CONTACT: CHRIS BENJAMIN (CBENJAMIN@USG.COM) (312) 436-5458 <b>NOTE: USE PROGRAM QUOTE # 00103139 TO RECEIVE BK PRICING</b>
FLOOR & WALL FINISHES AT DINING, RESTROOMS & BACK OF HOUSE							
DECORATIVE FLOOR & WALL TILES							
CT-25G	CERAMIC TILE	FIELD FLOOR TILE / BEVERAGE WALL	GRANITE FIANDRE / EUROWEST	TCG2424027SQ	SIMPLY GRAY HONED (RECTIFIED)	24" x 24"	CONTACT: JAN DETER (714) 309-9551 JD@EUROWEST.COM <b>NOTE: USE WITH GR-15G</b>
			TCL TRANSCERAMICA, LTD	X600292X8	URBAN GRAY HONED (RECTIFIED)	24" x 24"	CONTACT: CHRISTINA MASTRANGELO CMASTRANGELO@TRANSCERAMICA.COM JOY KLEIN (813)334-3302 JKLEIN@TRANSCERAMICA.COM <b>NOTE: USE WITH GR-15G</b>
			EMSER	B9UPTOGR2424	UPTOWN CUSTOM GRAY # 15 (RECTIFIED)	24" x 24"	CONTACT: AMARA RAMSEY (303) 902-3992 TAMARARAMSEY@EMSER.COM BURGERKING@EMSER.COM <b>NOTE: USE WITH GR-15G</b>
CT-26G	CERAMIC TILE	BASE TILE (MAIN DINING)	GRANITE FIANDRE / EUROWEST	TCG1224027SQ	SIMPLY GRAY HONED (RECTIFIED)	6" x 24" (CUT TILE)	CONTACT: JAN DETER (714) 309-9551 JD@EUROWEST.COM <b>NOTE: USE WITH GR-15G</b>
			TCL TRANSCERAMICA, LTD	X630292X8	URBAN GRAY HONED (RECTIFIED)	6" x 24" (CUT TILE)	CONTACT: CHRISTINA MASTRANGELO CMASTRANGELO@TRANSCERAMICA.COM JOY KLEIN (813)334-3302 JKLEIN@TRANSCERAMICA.COM <b>NOTE: USE WITH GR-15G</b>
			EMSER	CUT BASE TILE (FROM 12" X 24")	UPTOWN CUSTOM GRAY # 15 (RECTIFIED)	6" x 24" (CUT TILE)	CONTACT: TAMARA RAMSEY (303) 902-3992 TAMARARAMSEY@EMSER.COM BURGERKING@EMSER.COM <b>NOTE: 4 WEEKS LEAD TIME CUT BASE TILE IF PURCHASED DIRECTLY FROM EMSER</b> <b>NOTE: USE WITH GR-15G</b>
CT-27G	CERAMIC TILE	CORRIDOR WALL / RESTROOM WALL AND FLOOR	GRANITE FIANDRE / EUROWEST	TCG1224027SQ	SIMPLY GRAY HONED (RECTIFIED)	12" x 24"	CONTACT: JAN DETER (714) 309-9551 JD@EUROWEST.COM <b>NOTE: USE WITH GR-15G</b>
			TCL TRANSCERAMICA, LTD	X630292X8	URBAN GRAY HONED (RECTIFIED)	12" x 24"	CONTACT: CHRISTINA MASTRANGELO CMASTRANGELO@TRANSCERAMICA.COM JOY KLEIN (813)334-3302 JKLEIN@TRANSCERAMICA.COM <b>NOTE: USE WITH GR-15G</b>
			EMSER	B9UPTOG12424	UPTOWN CUSTOM GRAY # 15 (RECTIFIED)	12" x 24"	CONTACT: TAMARA RAMSEY (303) 902-3992 TAMARARAMSEY@EMSER.COM BURGERKING@EMSER.COM <b>NOTE: USE WITH GR-15G</b>
CT-28G	CERAMIC TILE	DINING / ACCENT TILE LIGHT WOOD/KNEE WALL AND FSC SIDE WALL WANSCOT TILE (STACKED BOND)	GRANITE FIANDRE / EUROWEST	Larch US (french wood) IRG 0624123	WOOD TILE (RECTIFIED)	6" x 24"	CONTACT: JAN DETER (714) 309-9551 JD@EUROWEST.COM <b>NOTE: USE WITH GR-15G @ FLOOR</b> <b>NOTE: USE WITH GR-17G @ DINING WALLS ONLY</b>
			TCL TRANSCERAMICA, LTD	TCL Larch US (french wood) IRG0624123	WOOD TILE (RECTIFIED)	6" x 24"	CONTACT: CHRISTINA MASTRANGELO CMASTRANGELO@TRANSCERAMICA.COM JOY KLEIN (813)334-3302 JKLEIN@TRANSCERAMICA.COM <b>NOTE: USE WITH GR-15G @ FLOOR</b> <b>NOTE: USE WITH GR-17G @ DINING WALLS ONLY</b>
			EMSER	D99DEREBE0624	DEREVO BEIGE WOOD TILE (RECTIFIED)	6" x 24"	CONTACT: TAMARA RAMSEY (303) 902-3992 TAMARARAMSEY@EMSER.COM BURGERKING@EMSER.COM <b>NOTE: USE WITH GR-15G @ FLOOR</b> <b>NOTE: USE WITH GR-17G @ DINING WALLS ONLY</b>
CT-29G	CERAMIC TILE	DINING / ACCENT DARK WOOD	GRANITE FIANDRE / EUROWEST	Elm US (french wood) IRG 0624122	WOOD TILE (RECTIFIED)	6" x 24"	CONTACT: JAN DETER (714) 309-9551 JD@EUROWEST.COM <b>NOTE: USE WITH GR-15G</b>
			TCL TRANSCERAMICA, LTD	TCL Elm US (french wood) IRG0624122	WOOD TILE (RECTIFIED)	6" x 24"	CONTACT: CHRISTINA MASTRANGELO CMASTRANGELO@TRANSCERAMICA.COM JOY KLEIN (813)334-3302 JKLEIN@TRANSCERAMICA.COM <b>NOTE: USE WITH GR-15G</b>
			EMSER	D99DEREGR0624	DEREVO GRAY WOOD TILE (RECTIFIED)	6" x 24"	CONTACT: TAMARA RAMSEY (303) 902-3992 TAMARARAMSEY@EMSER.COM BURGERKING@EMSER.COM <b>NOTE: USE WITH GR-15G</b>
CT-30G	CERAMIC TILE	RESTROOM WALL / EXTERIOR ACCENT RED TILE	GRANITE FIANDRE / EUROWEST	SENSIBLE STONE ED5052	SIGN RED NATURAL	12" x 24"	CONTACT: JAN DETER (714) 309-9551 JD@EUROWEST.COM <b>NOTE: USE WITH GR-15G</b>
			TCL TRANSCERAMICA, LTD	TCL ED5052 SENSIBLE STONE	SIGN RED NATURAL	12" x 24"	CONTACT: CHRISTINA MASTRANGELO CMASTRANGELO@TRANSCERAMICA.COM JOY KLEIN (813)334-3302 JKLEIN@TRANSCERAMICA.COM <b>NOTE: USE WITH GR-15G</b>
CT-31G	CERAMIC TILE	SERVICE AREA / FOOD PREP	CERAMIC TECHNICS	SASSUOLO STONE TONES	WHITE GLOSSY SUBWAY TILE	3"x12" SUBWAY TILE	CONTACT: LYDIA KURTH (954) 520-4283 LKURTH@CERAMIC TECHNICS <b>NOTE: USE WITH GR-18G</b>
			GRANITE FIANDRE / EUROWEST	1318GLOSSWHT1	WHITE GLOSSY SUBWAY TILE	3"x12" SUBWAY TILE	CONTACT: JAN DETER (714) 309-9551 JD@EUROWEST.COM <b>NOTE: USE WITH GR-18G</b>
			TCL TRANSCERAMICA, LTD	TCG1318	WHITE GLOSSY SUBWAY TILE	3" X 12" SUBWAY TILE	CONTACT: CHRISTINA MASTRANGELO CMASTRANGELO@TRANSCERAMICA.COM <b>NOTE: USE WITH GR-18G</b>
			EMSER	CHOICE GLOSSY WHITE B9CHOWH0312	WHITE GLOSSY SUBWAY TILE	3"x12" SUBWAY TILE	CONTACT: TAMARA RAMSEY (303) 902-3992 TAMARARAMSEY@EMSER.COM BURGERKING@EMSER.COM <b>NOTE: USE WITH GR-18G</b>
TR-1G	EDGE PROFILE	OUTSIDE CORNERS OF WALL TILE & BASE TILE TRIM AT RESTROOM	SCHLUTER	QUADEC Q100AT	SATIN NICKEL ANODIZED ALUMINUM	3/8"	CONTACT: EARL MAICUS (800) 267-0816 EMAICUS@SCHLUTER.COM <b>NOTE: GC TO COORDINATE HEIGHT AS REQUIRED</b> <b>BASED UPON TILE THICKNESS AND SETTING SYSTEM</b>
TR-2G	COVE BASE PROFILE	GENERAL RESTROOM	SCHLUTER	DILEX-AHK100AT	SATIN NICKEL ANODIZED ALUMINUM	3/8"	CONTACT: EARL MAICUS (800) 267-0816 EMAICUS@SCHLUTER.COM <b>NOTE: GC TO COORDINATE HEIGHT AS REQUIRED</b> <b>BASED UPON TILE THICKNESS AND SETTING SYSTEM</b>



P: 770.423.9575  
811 PICKENS INDUSTRIAL DR MARIETTA, GA 30062  
F: 770.423.9402

DATE	ISSUE / REVISION / DESCRIPTION
07.16.2018	JRM - PRELIMINARY DRAWINGS
10.17.18	JRM - FINAL PLANS RELEASED

**Burger King Restaurant**  
AVONDALE, PA 180558: BK#TBD:  
GARDEN GRILL  
GAP NEWPORT PIKE  
JRM

SHEET TITLE  
**BUILDING FINISH  
SCHEDULE**

SHEET  
**ID-19**

10.17.2018 Jakiya Mixon C:\Vault Workspace\Project Files\1 - Projects\Burger King\Avondale, PA #180558\Avondale, PA #180558\Avondale, PA #180558 BK#TBD Garden Grill.dwg

BURGER KING- 20/20 GARDEN GRILL INTERIOR							
INTERIOR MATERIALS & FINISH SCHEDULE **TO BE USED WITH 20/20 GARDEN GRILL GUIDELINES DOC.							
8/24/2018							
CODE	MATERIAL	LOCATION	MANUFACTURER	DESCRIPTION			ADDITIONAL INFORMATION
				PRODUCT	COLOR	DIMENSION	
WALL FINISHES / PAINT							
BR-2G	FACE BRICK	GENERAL DINING/ ACCENT WALLS	PINEHALL BRICK	THIN BRICK (Use WITH EGR-1G)	OLD IRVINGTON	7-5/8" x 3-5/8" x 1/2"	CONTACT: PRESTON STEELE ( PSTEEL@PINEHALLBRICK.COM (336)-399-7703 ) <b>NOTE: USE WITH EGR-1G</b>
			AFT BRICK AND STONE, INC	THIN BRICK (Use WITH EGR-1G)	OWENSBORO	7-5/8" x 3-5/8" x 1/2"	CONTACT: NEIL T. HARMS (904)923-2898 <b>NOTE: USE WITH EGR-1G</b>
EGR-1G	BRICK MORTAR	General Dining/ Accent Walls	LEHIGH HANSON	(USE WITH BR-2G)	Ohio River Masonry Sand B-12C / B-12		CONTACT: CARL APPLEBAUM (502)523-2666 ARL.APPLEBAUM@LEHIGHHANSON.COM <b>NOTE: USE WITH BR-2G</b>
			ARGOS US		LITE BUFF		CONTACT: SEAN VARNER (SARNER@ARGOS-US.COM (336) 906-7927 ) <b>NOTE: USE WITH BR-2G</b>
P-3G	PAINT	FACE OF SOFFIT	PPG	PRIMER: 6-2 PAINT: PPG 6-411 Eggshell	STONESMITH 10YY30/106		CONTACT: KEVIN LASTACY (616) 335-3259 KLASTACY@PPG.COM
P-4G	PAINT	INTERIOR DOOR FRAMES		PRIMER: 6-2 PAINT: PPG 6-1110X1	ASHEN PPG 1023-3		
P-5G	PAINT	INTERIOR UNDERSIDE OF CORRIDOR SOFFIT AND RESTROOM CEILING		PRIMER: 6-1 PAINT: PPG 6-410	WHITE ON WHITE 30GY88/014		
P-6G	PAINT	EXPOSED DECKING AND BAR JOISTS		PRIMER: 17-921 PAINT: PPG 6-411	SLATE BROWN 00YY09/087		
P-15G	PAINT	INTERIOR WALLS/ SOFFIT		PRIMER: 6-2 PAINT: PPG 6-411	ASHEN PPG 1023-3		
P-3G	PAINT	MENU BOARD AND FACE OF SOFFIT		PRIMER: PM 200 0 VOC B28W2600 PAINT: PM 200 0 VOC B20W2600 Eggshell	TAVERN TAUPE SW7508		
P-4G	PAINT	INTERIOR DOOR FRAMES		PRIMER: ProCryl B66-310 PAINT: Pro Industrial WB Urethane Alkyd Enamel B53-1150 Semi-Gloss	BUNGALOW BEIGE SW7511		
P-5G	PAINT	INTERIOR UNDERSIDE OF CORRIDOR SOFFIT AND RESTROOM CEILING	PRIMER: PM 200 0 VOC B28W2600 PAINT: PM 200 0 VOC B20W2600 Eggshell	EXTRA WHITE SW7006			
P-6G	PAINT	EXPOSED DECKING AND BAR JOISTS	PRIMER: Multi Surface Acrylic B66-560 PAINT: Multi Surface Acrylic B66-560 Eggshell	WELL-BRED BROWN SW7027	CONTACT: GLENN J. REMLER (954) 547-1217 GLENN.J.REMLER@SHERWIN.COM		
P-15G	PAINT	INTERIOR WALLS/ SOFFIT	PRIMER: PM 200 0 VOC B28W2600 PAINT: PM 200 0 VOC B20W2600 Eggshell	BUNGALOW BEIGE SW7511			
P-16G	PAINT	INTERIOR SERVICE AREA DOOR FRAME	PRIMER: ProCryl B66-310 PAINT: Pro Industrial WB Urethane Alkyd Enamel B53-1150 Semi-Gloss	GG ORANGE CUSTOM COLOR			
P-17G	PAINT	HVAC AIR RETURN & REGISTERS LOCATED AT ACT-1G	PRIMER: ProCryl B66-310 PAINT: Pro Industrial WB Urethane Alkyd Enamel B53-1150 Semi-Gloss	SEPIA CUSTOM COLOR			



P: 770.423.9575  
811 PICKENS INDUSTRIAL DR MARIETTA, GA 30062  
F: 770.423.9402

DATE	ISSUE / REVISION / DESCRIPTION
07.16.2018	JRM - PRELIMINARY DRAWINGS
10.17.18	JRM - FINAL PLANS RELEASED

**Burger King Restaurant**  
**AVONDALE, PA 180558: BK#TBD:**  
**GARDEN GRILL**  
**GAP NEWPORT PIKE**  
 JRM

SHEET TITLE  
**BUILDING FINISH SCHEDULE**

SHEET  
**ID-20**

10.17.2018 Jakiya Mixon C:\Vault Workspace\Project Files\1 - Projects\Burger King\Avondale, PA #180558\Avondale, PA #180558\Avondale, PA #180558 BK#TBD Garden Grill.dwg

BURGER KING- 20/20 GARDEN GRILL INTERIOR							
INTERIOR MATERIALS & FINISH SCHEDULE **TO BE USED WITH 20/20 GARDEN GRILL GUIDELINES DOC.							
8/24/2018							
CODE	MATERIAL	LOCATION	MANUFACTURER	DESCRIPTION		ADDITIONAL INFORMATION	
				PRODUCT	COLOR		DIMENSION
<b>BACK OF HOUSE FLOOR &amp; WALL TILE</b>							
CT-10G	QUARRY TILE	BACK OF HOUSE	DAL-TILE	QUARRY TILE	0T03 ASHEN GRAY ***ADD ABRASIVE GRAIN (OPTIONAL)	6" x 6" or 8" x 8"	CONTACT: SUPPORT CENTER (NATIONAL.ACCOUNTS@DALTILE.COM (877) 556-5728) <b>NOTE: USE WITH GR-6G</b>
			INTERCERAMIC	QUARRY BASICS 57XA	PURITAN GREY ***ADD ABRASIVE GRAIN (OPTIONAL)	6" X 6"	CONTACT: STEVE KNEBLIK (SKNEBLIK@INTERCERAMIC.COM (214) 503-5521) <b>NOTE: USE WITH GR-6G</b>
			OLYMPIA TILE	METROPOLITAN	PURITAN GREY ***ADD ABRASIVE GRAIN (OPTIONAL)	6" X 6"	CONTACT: YEHUDA FISCH (YEHUDA@ALPHATILE.COM (954) 995-5206) <b>NOTE: USE WITH GR-6G</b>
			EMSER	E-QUARRY SMOKE	Q10EQUASMO606 ***ADD ABRASIVE GRAIN (OPTIONAL)	6" X 6"	CONTACT: TAMARA RAMSEY (TAMARARAMSEY@EMSER.COM (303) 902-3992) <b>NOTE: USE WITH GR-6G</b>
CT-11G	QUARRY TILE BASE	BACK OF HOUSE COVE BASE	DAL-TILE	QUARRY TILE	0T03 ASHEN GRAY COVE BASE - ASHEN GRAY	5" x 6" or 5" x 8"	CONTACT: DAL-TILE SUPPORT CENTER @ (877) 556-5728 <b>NOTE: USE WITH GR-6G</b>
			INTERCERAMIC	QUARRY BASICS	PURITAN GREY COVE BASE Q3565	6" X 6"	CONTACT: STEVE KNEBLIK (SKNEBLIK@INTERCERAMIC.COM (214) 503-5521) <b>NOTE: USE WITH GR-6G</b>
			OLYMPIA TILE	METROPOLITAN	PURITAN GREY COVE BASE	6" x 6"	CONTACT: YEHUDA FISCH (YEHUDA@ALPHATILE.COM (954) 995-5206) <b>NOTE: USE WITH GR-6G</b>
			EMSER	E-QUARRY SMOKE	SMOKE COVE BASE	6" x 6"	CONTACT: TAMARA RAMSEY (TAMARARAMSEY@EMSER.COM (303) 902-3992) BURGERKING@EMSER.COM <b>NOTE: USE WITH GR-6G</b>
FRP-1G	FIBERGLASS REINFORCED PANEL	BACK OF HOUSE	MARLITE	STANDARD FRP	WHITE SMOOTH S100 S2S CLASS A	4'x8' 4'x9' 4'x10'	CONTACT: CUSTOMER SERVICE (330) 343-6621 ANITA CRAIG (423) 506-6335 ACRAIG@MARLITE.COM
TS-1G	TRANSITION STRIP	CERAMIC TILE TO CERAMIC TILE	SCHLUTER SYSTEMS	TRANSITION PROFILES FOR FLOORS	SCHIENE (RADIUS) AE 100 - R, SATIN ANODIZED ALUMINUM AE 100 - R, SATIN ANODIZED ALUMINUM 3/8" - 10MM	3/8"	CONTACT: EARL MAICUS (800) 267-0816 EMAICUS@SCHLUTER.COM
<b>GROUT</b>							
GR-6G	GROUT	BACK OF HOUSE	LATICRETE	SPECTRALOCK 2000 IG	# 45 "RAVEN"		CONTACT: KIRBY DAVIS AT LATICRETE (203) 671-7210 <b>NOTE: USE WITH CT-10G, CT-11G, LATICRETE HYDROBAN for waterproofing</b>
GR-15G	GROUT	FIELD FLOOR TILE / BEVERAGE WALL	CUSTOM BUILDING PRODUCTS	FUSION PRO SINGLE COMPONENT GROUT	# 335 WINTER GRAY		CONTACT: CARLOS LEON AT CBP CLEON@CBPMAIL.NET ***PROLITE® PREMIUM LARGE FORMAT TILE MORTAR -RAPID SETTING
GR-17G	GROUT	DINING / ACCENT TILE LIGHT WOOD	CUSTOM BUILDING PRODUCTS	FUSION PRO SINGLE COMPONENT GROUT	#145 LIGHT SMOKE		CONTACT: CARLOS LEON AT CBP CLEON@CBPMAIL.NET ***PROLITE® PREMIUM LARGE FORMAT TILE MORTAR -RAPID SETTING <b>NOTE: USE WITH CT-28G @ WALLS ONLY</b>
GR-18G	GROUT	SERVICE AREA WALL TILE	LATICRETE	PERMACOLOR	#78 STERLING SILVER		CONTACT: KIRBY DAVIS AT LATICRETE (203) 671-7210 <b>NOTE: USE WITH CT-31G</b>
<b>MAIN FIXTURE AND PRODUCT FINISHES</b>							
MF-4G	METAL FINISH ALUMINUM	DRINK STATION	PER VENDOR	POWDER COATED	STATUARY BRONZE		PER VENDOR
<b>LAMINATE</b>							
PL-9G	PLASTIC LAMINATE	DOORS	NEVAMAR	WK0017T	VERNERABLE OLD OAK		CONTACT: CUSTOMER SERVICE (877)726-6526
PL-18G	PLASTIC LAMINATE	BEVERAGE STATION CABINET DOORS / SERVICE AREA ACCENT WALL & DOOR	NEVAMAR	SO3300E	CAFÉ SIENA		JOHN TRULOCK ( JOHN_TRULOCK@PANOLAM.COM (407) 618-3732 )
<b>SOLID SURFACES</b>							
SS-8G	SOLID SURFACE	FIXTURES AS NOTED TOP CAP/ SILL	DUPONT	CORIAN	DEEP NOCTURNE	30" x 144" x 1/2" THICKNESS	CONTACT: RANDY HOUSTON (404) 274-3047 RANDY.HOUSTON@DUPONT.COM
SS-9G	SOLID SURFACE	FSC / BEVERAGE COUNTER TOP (ALTERNATE TO MS-1G)	AVONITE	CUSTOM COLOR BK SMOKE	#7885	30" x 144" x 1/2" THICKNESS	CONTACT: BOB DAHL ( BDAHL@ARISTECHSURFACES.COM (423) 290-4805 )
			US SURFACES	LIVINGSTONE	STORM		CONTACT: TIM WRIGHT TIMW@USSURFACES.COM (817)456-3469
MS-1G	MANUFACTURED STONE	FSC / BEVERAGE COUNTER TOP	SILESTONE	QUARTZ, VOLCANO TEXTURE	GREY EXPO	3/4" THICK	CONTACT: JENNIFER RYAN (305)-398-5700 JENNIFERR@COSENTINO.COM BROOKE DOMINY (954) 809-9170 BROOKED@COSENTINO.COM
			US SURFACES	VADARA	BRUSHED CEMENT		2 CM THICK
<b>DÉCOR</b>							
DH01	DÉCOR	DOOR HANDLE	NAUTICAL FURNISHINGS, LLC	BRANDED WOOD DOOR HANDLES WITH METAL BRACKETS	IPE WOOD 8" X 3.4" WITH 1" X 1/8" WITH 1" POWDER COATED METAL BRACKETS TO MATCH DOOR; 6" BRANDED LOGO CENTERED AT HANDLE; TOP OF HANDLE 48" MAX AFF	35" X 8"	CONTACT: MICHAEL HOGLUND 954.771.1100 MHOGLUND@NAUTICALFURNISHINGS.COM



P: 770.423.9575  
811 PICKENS INDUSTRIAL DR MARIETTA, GA 30062  
F: 770.423.9402

DATE	ISSUE / REVISION / DESCRIPTION
07.16.2018	JRM - PRELIMINARY DRAWINGS
10.17.18	JRM - FINAL PLANS RELEASED

**Burger King Restaurant**  
AVONDALE, PA 180558: BK#TBD:  
GARDEN GRILL  
GAP NEWPORT PIKE  
JRM

SHEET TITLE  
**BUILDING FINISH SCHEDULE**

SHEET  
**ID-21**