

8.3.2018 Elizabeth Wooten C:\Vault\Workspace\Project Files\1 - Projects\Burger King\Frankenmuth, MI (490 N Main St) BK#7247\Frankenmuth, MI #180021\Frankenmuth, MI #180021 BK#7247



P: 770.423.9575 F: 770.423.9402
 811 PICKENS INDUSTRIAL DR MARIETTA, GA 30062

FINAL PLANS - AS DESIGNED

Use for Installation

FINAL PLANS
 PLANS ARE PRODUCED FROM ARCHITECTURAL DRAWINGS
 RECEIVED: 06.29.218
 GC TO NOTIFY CDG IF ARCHITECTURAL PLANS ON SITE DO NOT
 MATCH THIS DATE.

DISCLOSURE OF COMPENSATION FOR PROFESSIONAL SERVICE:
 INTERIOR DESIGN DOCUMENTS WHICH ARE PREPARED BY A REGISTERED
 INTERIOR DESIGNER SHALL CONTAIN A STATEMENT THAT THESE
 DOCUMENTS ARE NOT AN ARCHITECTURAL OR ENGINEERING STUDY,
 DRAWING, SPECIFICATION, OR DESIGN AND ARE NOT TO BE USED FOR
 CONSTRUCTION OF ANY LOAD BEARING COLUMNS, LOAD BEARING
 FRAMING OR WALLS OF STRUCTURES, OR ISSUANCE OF ANY BUILDING
 PERMIT, EXCEPT AS OTHERWISE PROVIDED BY LAW.

ALL IDEAS, DESIGNS, ARRANGEMENTS AND PLANS INDICATED OR
 REPRESENTED BY THIS DRAWING ARE OWNED BY, AND THE PROPERTY
 OF CASABLANCA DESIGN GROUP AND WERE CREATED, EVOLVED AND
 DEVELOPED FOR USE ON, AND IN CONNECTION WITH THE SPECIFIED
 PROJECT. NONE OF SUCH IDEAS, DESIGNS, ARRANGEMENTS OR PLANS
 SHALL BE USED BY OR DISCLOSED TO ANY PERSON, FIRM OR
 CORPORATION FOR ANY PURPOSE WHATSOEVER WITHOUT THE WRITTEN
 PERMISSION OF C.D.G. WRITTEN DIMENSIONS ON THESE DWG'S. SHALL
 TAKE PRECEDENCE OVER SCALED DIMENSIONS. CONTRACTORS SHALL
 VERIFY AND BE RESPONSIBLE FOR ALL DIMENSIONS AND CONDITIONS ON
 THE JOB AND THIS OFFICE MUST BE NOTIFIED OF ANY VARIATIONS FROM
 THE DIMENSIONS AND CONDITIONS SHOWN BY THESE DRAWINGS.

BURGER KING RESTAURANT

FRANKENMOUTH, MI

490 N MAIN ST
 NATIONAL STORE #: BK7247
 CDG JOB #: 180021
 STORE TYPE: REMODEL
 PACKAGE: 20/20 REFRESH
 ACCOUNT MANAGER: JOHN HARRISON (770) 337-0931
 DESIGNER OF RECORD: EHW

TABLE OF CONTENTS	
ID-01	COVER SHEET
ID-02	GENERAL NOTES
ID-03	FLOOR PLAN
ID-04	FINISH PLAN
ID-06	CORE-DRILL PLAN
ID-07	CORE-DRILL DETAILS
ID-08	ELECTRICAL PLAN
ID-09	REFLECTED CEILING PLAN
ID-10	REFLECTED CEILING PLAN
ID-11	CEILING SCHEDULE
ID-12	ELEVATIONS
ID-13	ELEVATIONS
ID-14	FURNITURE DETAILS
ID-15	FURNITURE DETAILS
ID-16	GRAPHICS
ID-17	WAYFINDING GRAPHICS
ID-18	FURNITURE SCHEDULE
ID-19	DECOR SCHEDULE
ID-20	BUILDING FINISH SCHEDULE
ID-21	BUILDING FINISH SCHEDULE



DATE	ISSUE / REVISION / DESCRIPTION
06.21.18	EHW- PRELIMINARY DRAWINGS
08.03.18	EHW- FINAL DOCUMENTS RELEASED

Burger King Restaurant
 FRANKENMOUTH, MI 180021: BK#7247:
 20/20 REFRESH
 490 N MAIN ST
 EHW

SHEET TITLE
 COVER SHEET

SHEET
ID-01

8.3.2018 Elizabeth Wooten C:\Vault Workspace\Project Files\1 - Projects\Burger King\Frankenmuth, MI (490 N Main St) BK#7247\Frankenmuth, MI #180021\Frankenmuth, MI #180021 BK#7247

GENERAL NOTES

CONSTRUCTION

1. DO NOT SCALE OFF PLANS. CALL CASABLANCA DESIGN GROUP FOR ADDITIONAL DIMENSIONS (770) 423-9575
2. THE GC SHALL VERIFY ALL DIMENSIONS AND CONDITIONS AT THE JOB SITE AND NOTIFY CDG OF ALL DISCREPANCIES PRIOR TO STARTING WORK.
3. GC IS TO REVIEW CDG'S PLANS AGAINST THE ARCHITECTURAL DRAWING SET THEY ARE USING ON SITE. GC SHALL NOTIFY CDG IMMEDIATELY IF THEY NOTICE DISCREPANCIES, OR IF THE DATE ON THEIR ARCHITECTURAL PLANS DOES NOT MATCH THE DATE NOTED ON COVER PAGE OF WHICH CDG RECEIVED ARCHITECTURAL PLANS USED TO CREATE THIS DRAWING SET.
4. DIMENSIONS MARKED "GC TO VERIFY" MUST BE VERIFIED, AND THE MEASUREMENTS COMMUNICATED TO CDG, PRIOR TO CDG COMPLETING FABRICATION OF DECOR. FAILURE TO COMMUNICATE VERIFIED DIMENSIONS TO CDG COULD RESULT IN A DELAY OF DECOR FABRICATION, AND POSSIBLE DELAY OF SHIPMENT. COST INCURRED DUE TO DELAY WILL BE AT CONTRACTOR'S EXPENSE.
5. DIMENSIONS MARKED AS "HOLD" ARE CRITICAL! DO NOT CHANGE. CHANGES OR CORRECTIONS IN THESE DIMENSIONS WILL BE MADE AT THE CONTRACTOR'S OR OWNER'S EXPENSE.
6. ALL DIVIDER WALL ANGLES ARE 45°, 90°, OR 135° UNLESS OTHERWISE SPECIFIED
7. GC TO LOCATE THERMOSTATS AND SENSORS SO AS NOT TO INTERFERE WITH DECOR
8. GC TO REFER TO ELEVATIONS FOR WALL HEIGHTS
9. GC TO REFER TO ELEVATIONS FOR TYPICAL WALL FINISHES
10. WALL DIMENSIONS NOTED ON PLANS REPRESENT FINISHED WALL DIMENSIONS. IT IS THE RESPONSIBILITY OF THE GC TO ACCOUNT FOR ACTUAL FINISH THICKNESS WHEN FRAMING
11. WOOD BLOCKING IS REQUIRED IN WALLS FOR MOUNTING OF ALL DECOR, CABINETS AND METAL COUNTER SUPPORTS

FINISH SPECIFICATION & ORDERING OF MATERIALS

12. GC TO ORDER BY COMPLETE SPECIFICATION, INCLUDING SERIES, ITEM NUMBER AND COLOR. ANY DISCREPANCIES SHOULD BE COMMUNICATED TO CDG IMMEDIATELY.
13. LONG LEAD TIME ITEMS ARE NOTED ON PLANS BY CDG. IT IS THE RESPONSIBILITY OF THE GC TO ALLOW FOR ADDITIONAL TIME WHEN ORDERING THESE ITEMS. CDG WILL NOT BE RESPONSIBLE FOR COSTS ASSOCIATED WITH PROJECT DELAYS, EXPEDITING FEES, OR RE-SELECTIONS WHEN GC DOES NOT ACCOUNT FOR LONG LEAD TIME.
14. GC MUST NOTIFY CDG IF ALTERNATE FINISH SELECTION IS REQUIRED DUE TO BACK ORDER OF MATERIAL. GC MUST ALLOW APPROPRIATE TIME FOR CDG TO RESELECT AND RECEIVE OWNER'S APPROVAL OF CHANGE PRIOR TO ORDERING ALTERNATE SELECTIONS.
15. CHANGES TO FINISHES AS REQUESTED BY OWNER AFTER MATERIALS ARE ORDERED MAY RESULT IN OWNER ASSUMING RESTOCKING FEES OR OTHER ADDITIONAL COSTS ASSOCIATED WITH A RE-SELECTION

TILE

WALL TILE

16. ALL OUTSIDE CORNERS OF TILE WALLS TO RECEIVE EDGE PROTECTION PER TRIM SCHEDULE ITEM #TR-3L. #TR-3L TRIM IS ALSO LOCATED WHERE TILE CHANGES TO WALL VINYL OR PAINT. IT IS THE GC'S RESPONSIBILITY TO ORDER THE CORRECT SIZE SCHEDULE TRIM SYSTEM FOR INSTALLATION.
17. GC TO ORDER OUTSIDE CORNERS AND CONNECTORS AS REQUIRED FOR INSTALLATION OF TRIM SYSTEM AND CHAIR RAIL.
18. TILE PATTERNS ARE SHOWN ON ELEVATIONS FOR REPRESENTATION OF INSTALLATION PATTERN ONLY. DO NOT SCALE.
19. WHERE APPLICABLE, GC TO INSURE WALL TILE SPECIFIED IN RESTROOMS AND FOOD SERVICE/PREP AREAS MEETS LOCAL HEALTH CODE REQUIREMENTS
20. RECOMMENDED GROUT JOINT, CONDITIONS PERMITTING, IS 1/8"

FLOOR TILE & BASE TILE INSTALLATION

21. RECOMMENDED GROUT JOINT, SLAB PERMITTING, IS 1/8"
22. BASE TILE TO BE LOCATED AS REQUIRED PER ELEVATIONS
23. BASE TILE IN KITCHEN MUST MATCH FLOOR FINISH SPECIFICATION FOR KITCHEN TILE (NOT INCLUDED IN DECOR SCOPE)
24. IT IS THE RESPONSIBILITY OF THE GC TO ACCOUNT FOR VARIANCE IN TILE THICKNESS TO INSURE A FLUSH FLOOR TILE INSTALLATION
25. IF COVE BASE TILE IS USED, GC MUST INSTALL COVE BASE TO BE FLUSH WITH FLOOR TILE
26. APPLICATION OF GROUT SEALER IS MANDATORY FOR THE GC
27. POST INSTALLATION: GC IS RESPONSIBLE TO INSURE APPLICATION OF A POST

INSTALLATION CLEANER SUCH AS EW DETERDEK CLEANING SOLUTION ON ALL FLOOR TILE APPLICATIONS TO INSURE PORCELAIN TILE IS CLEANED PROPERLY AFTER INSTALLATION TO AVOID GROUT AND/OR THIN SET REMANENCE THAT MAY ATTRACT DIRT AND DEBRIS. CONTACT JAN DETER, 714-309-9551, TO ORDER.

CEILING

28. GC MUST COORDINATE ALL EXISTING HVAC REGISTERS/GRILLS/RETURNS WITH NEW CEILING PLAN. IF EXISTING ITEMS INTERFERE WITH NEW CEILING PLAN, GC SHALL ADJUST ACCORDINGLY OR CONTACT CDG AT 770-423-9575 TO DISCUSS OPTIONS.
29. GC TO INSURE CEILING TILES IN KITCHEN AND BEVERAGE BAR AREA MEET LOCAL HEALTH CODE REQUIREMENT. HVAC UNITS MUST BE PAINTED TO MATCH CEILING WHERE THEY ARE INSTALLED. ALL CEILING TILE SHOULD BE INSTALLED PER MANUFACTURER'S INSTRUCTIONS
30. CDG RECOMMENDS ORDERING ADDITIONAL STOCK OF COLORED CEILING TILES FOR FUTURE REPLACEMENT/REPAIRS TO INSURE COLOR MATCH
31. WOOD BLOCKING IS REQUIRED TO INSTALL CEILING DECOR
32. DECOR UNITS SUSPENDED FROM CEILING MUST BE IN CONFORMANCE WITH LOCAL CODE AND SHALL BE THE RESPONSIBILITY OF THE GC TO SUPPORT AS REQUIRED.
33. SPRINKLERS ARE NOT INCLUDED ON RCP. IF REQUIRED, IT IS THE GC'S RESPONSIBILITY TO CONFIRM RCP AS SHOWN WORKS WITH SPRINKLER LAYOUT.

ELECTRICAL

34. ALL ELECTRICAL OUTLETS ARE LOCATED 18" A.F.F. UNLESS NOTED OTHERWISE .
35. TAMPER RESISTANT GFI RECEPTACLES ARE TO BE LOCATED 22-24" A.F.F. UNLESS NOTED OTHERWISE.
36. ALL POWER/DATA TO COME FROM CEILING UNLESS NOTED OTHERWISE. IF APPLICABLE, ELECTRICAL REQUIREMENTS AND FINAL OUTLET LOCATION GAME UNITS SHOULD BE COORDINATED WITH MANUFACTURER TO INSURE CORRECT INSTALLATION OF GAME UNIT.
37. ALL ELECTRICAL FIXTURES, WIRING AND INSTALLATION TO BE UL APPROVED.
38. PENDANTS ARE TO BE CENTERED OVER TABLE TOP ONCE FINAL INSTALLATION OF SEATING IS COMPLETE.

DECORATIVE LIGHTING

39. CDG PROVIDES NOTIFICATION WHEN LIGHTING SELECTIONS HAVE A POTENTIAL LONG LEAD TIME. IT IS THE RESPONSIBILITY OF THE GC TO ALLOW FOR ADDITIONAL TIME WHEN ORDERING THESE ITEMS. CDG WILL NOT BE RESPONSIBLE FOR COSTS ASSOCIATED WITH PROJECT DELAYS, EXPEDITING FEES, OR RESELECTIONS WHEN GC DOES NOT ACCOUNT FOR LONG LEAD TIME ITEMS

INSTALLATION

40. GC IS TO INSPECT CDG PRODUCT UPON DELIVERY. NOTICE OF DAMAGE MUST BE GIVEN WITHIN 24 HOURS OF DELIVERY. ANY DAMAGE NOTED AFTER THIS TIME PERIOD WILL BECOME THE RESPONSIBILITY OF THE GC AND WILL BE REPAIRED OR REPLACED AT GC'S EXPENSE.
41. GC IS RESPONSIBLE TO PROTECT PRODUCT DURING AND AFTER INSTALLATION. CDG WILL NOT BE RESPONSIBLE FOR PRODUCT REPLACEMENT DUE TO MISUSE BY OTHERS DURING AND/OR AFTER INSTALLATION.
42. CDG DOES NOT PROVIDE HYDRAULIC CEMENT FOR CORE-DRILLED METAL. IT IS THE GC'S RESPONSIBILITY TO SUPPLY.
43. CDG PROVIDES TEMPLATES FOR ALL CORE-DRILLED DIVIDER WALLS SUPPLIED BY CDG. GC TO LOCATE TEMPLATE LOCATION PER DIMENSIONS SHOWN ON CORE DRILL PLAN.
44. GC TO REFER TO INSTALLATION PAGES INCLUDED IN FINAL DRAWING SET FOR CORRECT INSTALLATION OF CORE-DRILLED METALWORK.
45. GC IS RESPONSIBLE TO INSURE APPROPRIATE INSTALLATION OF METALWORK AS REQUIRED FOR TABLE TOPS DESIGNATED AS ADA COMPLIANT.
46. TEMPLATES FOR ANY INSET DECOR CAN BE PROVIDED UPON REQUEST BY THE GC. UNISTRUT IS NOT PROVIDED FOR CEILING DECOR ELEMENTS. GC MUST COORDINATE INSTALLATION OF ALL CEILING DECOR TO MEET LOCAL CODE REQUIREMENTS.

LAMINATE PANELING PROVIDED BY CDG

47. GC MUST INSTALL LAMINATE PANELING PER INSTALLATION INSTRUCTIONS INCLUDED IN DRAWING SET. WARRANTY IS VOID IF GC DOES NOT INSTALL PER THESE INSTRUCTIONS
48. LAMINATE PANELING CANNOT BE INSTALLED OVER DRYWALL. GC MUST PREPARE WALL WHERE PANELING IS TO BE APPLIED WITH PLYWOOD SUBSTRATE TO PROVIDE SECURE MOUNTING SUBSTRATE FOR MOLDING

INSTALLATION. CDG WILL NOT WARRANTY ANY PANELING NOT INSTALLED ON PLYWOOD SUBSTRATE

49. CDG DOES NOT PROVIDE ADHESIVE FOR PANELING INSTALLATION. GC TO SUPPLY
50. CDG RECOMMENDS THE USE OF TITEBOND ADVANCED POLYMER PANEL ADHESIVE. GC TO FOLLOW MANUFACTURERS INSTALLATION INSTRUCTIONS.
51. CDG WILL PROVIDE A PANELING TAKEOFF TO DEMONSTRATE TO GC HOW CDG CAME UP WITH COUNT. A 20% OVERAGE IS INCLUDED. GC IS TO VERIFY QUANTITY AND NOTIFY CDG IMMEDIATELY OF DISCREPANCIES PRIOR TO STARTING WORK

ABBREVIATIONS

ADJ = ADJACENT
 AFF = ABOVE FINISH FLOOR
 ARCH = ARCHITECT
 BD = BOARD
 BLDG = BUILDING
 BO = BOTTOM OF
 CDG = CASABLANCA DESIGN GROUP
 CL = CENTERLINE
 CLG = CEILING
 COL = COLUMN
 CONT = CONTINUOUS
 DIA = DIAMETER
 DTL = DETAIL
 DWG = DRAWING
 ELEC = ELECTRICITY
 EQ = EQUAL
 EXIST = EXISTING
 FIN = FINISH
 FLR = FLOOR
 FRP = FIBERGLASS REINFORCED PANEL
 GC = GENERAL CONTRACTOR
 GYP = GYPSUM
 HGT = HEIGHT
 ID = INSIDE DIAMETER
 JB = JUNCTION BOX

LAM = LAMINATE
 MAX = MAXIMUM
 MIN = MINIMUM
 MTG = MOUNTING
 MTL = METAL
 NIC = NOT IN CONTRACT
 NTS = NOT TO SCALE
 OAH = OVERALL HEIGHT
 OC = ON CENTER
 OD = OUTSIDE DIAMETER
 OPP = OPPOSITE
 PLYWD = PLYWOOD
 PT = PAINT
 RAD = RADIUS
 REQD = REQUIRED
 RO = ROUGH OPENING
 SIM = SIMILAR
 STD = STANDARD
 SUSP = SUSPENDED
 TO = TOP OF
 TYP = TYPICAL
 UNO = UNLESS NOTED OTHERWISE
 VIF = VERIFY IN FIELD
 W/ = WITH
 W/O = WITHOUT



P: 770.423.9575
 811 PICKENS INDUSTRIAL DR. MARIETTA, GA 30062
 F: 770.423.9402

DATE	ISSUE / REVISION / DESCRIPTION
06.21.18	EHW- PRELIMINARY DRAWINGS
08.03.18	EHW- FINAL DOCUMENTS RELEASED

Burger King Restaurant
 FRANKENMOUTH, MI 180021: BK#7247:
 20/20 REFRESH
 490 N MAIN ST
 EHW

SHEET TITLE
GENERAL NOTES

SHEET
ID-02

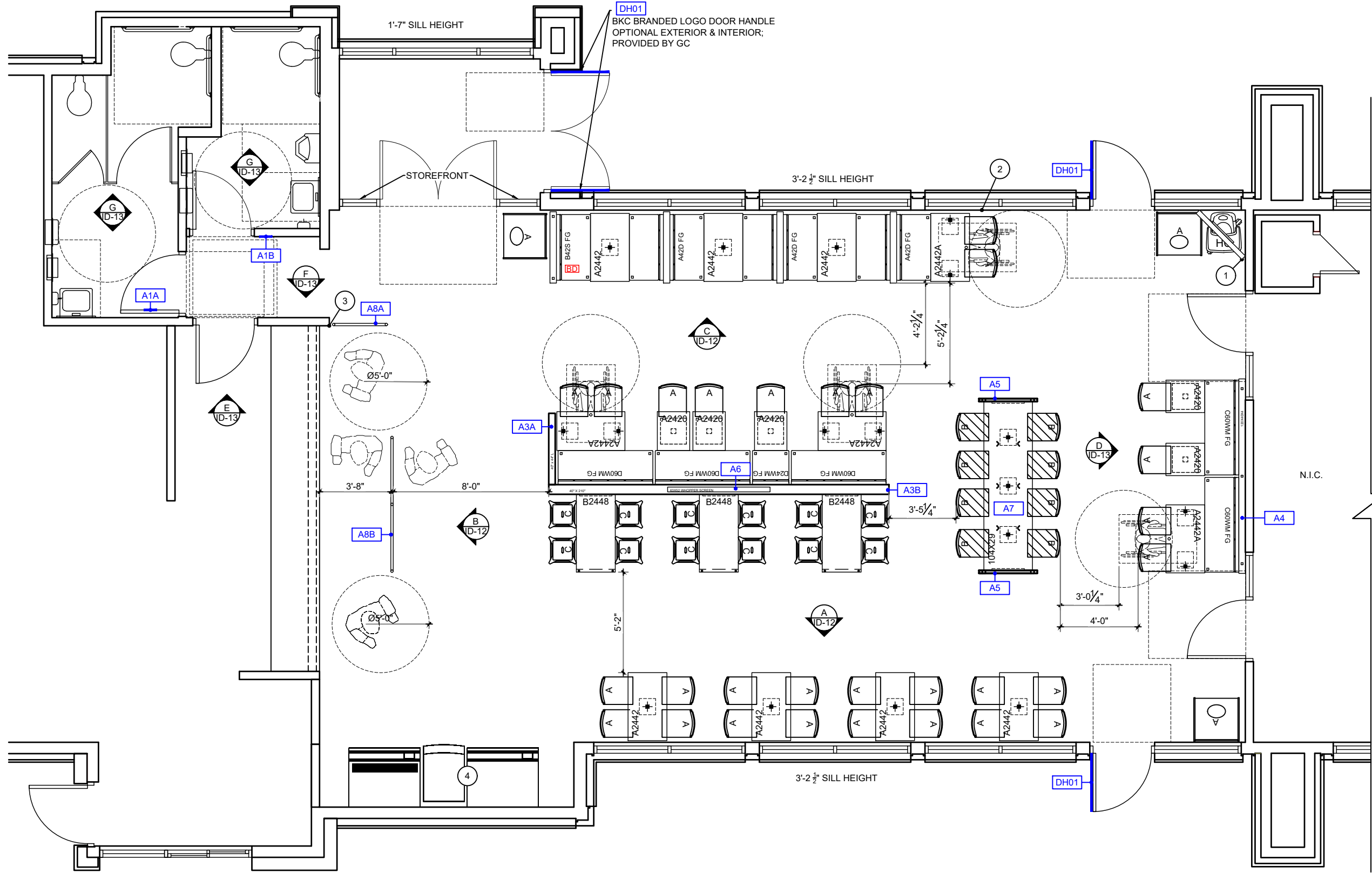

DH01
BKC BRANDED LOGO DOOR HANDLE
OPTIONAL EXTERIOR & INTERIOR;
PROVIDED BY GC

STOREFRONT

3'-2 1/2" SILL HEIGHT

3'-8" 0

8'-0" 0

5'-2" 0

3'-2 1/2" SILL HEIGHT

3'-0 1/4" 0

4'-0" 0

N.I.C.

SEATING CAPACITY	74	REQUIRED ADA TABLES: 4					
SEAT TO TABLE RATIO	2.7	1	2	3	4	5	6
TABLE TOP BREAKDOWN	27	8	5	0	14	0	0
PARTITION TYPES							
	INDICATES NEW FULL-HEIGHT PARTITION BY GC						

- KEY NOTES**
- 1 ADA REQUIRED TV & HARDWARE BY OWNER
 - 2 ADA REQUIRED OUTLET
 - 3 GC TO ALIGN QUEUE RAIL WITH INSIDE OF KITCHEN WALL
 - 4 EXISTING DRINK STATION & SILVER FREESTYLE COKE MACHINE TO REMAIN; GC TO PROVIDE NEW MF-3R POWDER COATED/PL-6R LAMINATED DOORS, BY OTHERS

1 FLOOR PLAN
SCALE: 3/16" = 1'-0"

DATE	ISSUE / REVISION / DESCRIPTION
06.21.18	EHW- PRELIMINARY DRAWINGS
08.03.18	EHW- FINAL DOCUMENTS RELEASED

Burger King Restaurant
FRANKENMOUTH, MI 180021: BK#7247:
20/20 REFRESH
490 N MAIN ST
EHW

SHEET TITLE
FLOOR PLAN

SHEET
ID-03

8.3.2018 Elizabeth Wooten C:\Vault Workspace\Project Files1 - Projects\Burger King\Frankenmuth, MI (490 N Main St) BK#7247\Frankenmuth, MI #180021 BK#7247

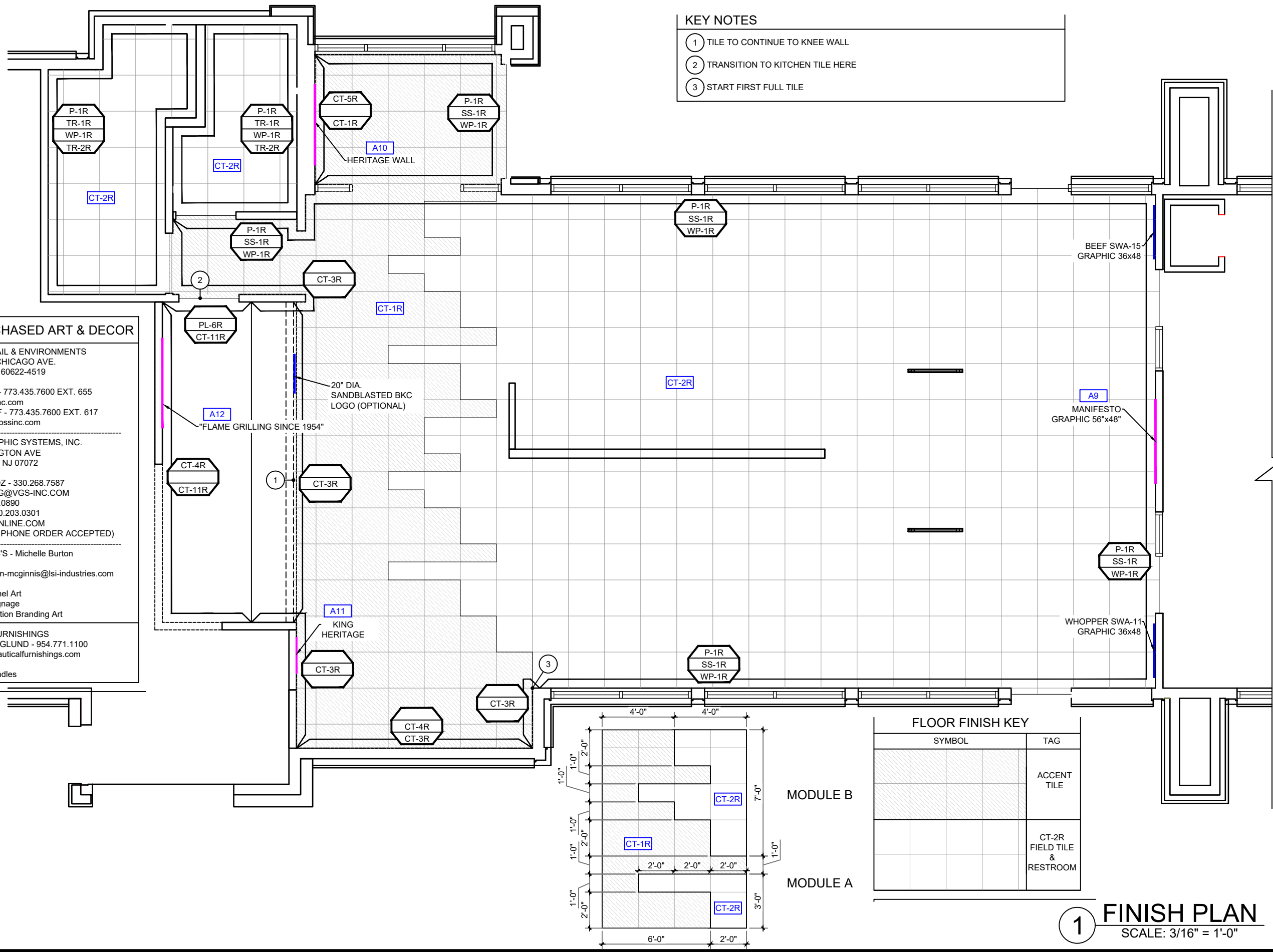

KEY NOTES

- 1 TILE TO CONTINUE TO KNEE WALL
- 2 TRANSITION TO KITCHEN TILE HERE
- 3 START FIRST FULL TILE

GC PURCHASED ART & DECOR

- MOSS / RETAIL & ENVIRONMENTS
2643 WEST CHICAGO AVE.
CHICAGO, IL 60622-4519
- ROB LORTS - 773.435.7600 EXT. 655
rlorts@mossinc.com
DJ SCANDIFF - 773.435.7600 EXT. 617
djscandiff@mossinc.com
- VISUAL GRAPHIC SYSTEMS, INC.
300 WASHINGTON AVE
CARLSTADT, NJ 07072
- GREG MOROZ - 330.268.7587
BURGERKING@VGS-INC.COM
FAX: 201.528.0890
PHONE: 1.800.203.0301
WWW.VGSONLINE.COM
(NO VERBAL PHONE ORDER ACCEPTED)
- LSI GRAPHIC'S - Michelle Burton
330.494.9444
michelle.burton-mcginnis@lsi-industries.com
- Food Panel Art
 - Other Signage
 - Drink Station Branding Art
- NAUTICAL FURNISHINGS
MICHAEL HOGLUND - 954.771.1100
mhoglund@nauticalfurnishings.com
- Door Handles

FLOOR FINISH KEY

SYMBOL	TAG
	ACCENT TILE
	CT-2R FIELD TILE & RESTROOM

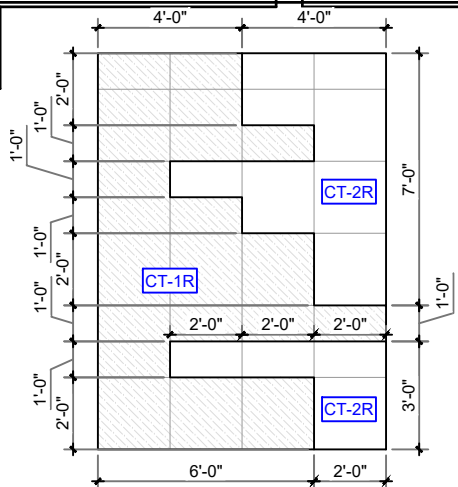

1 FINISH PLAN
SCALE: 3/16" = 1'-0"

DATE	ISSUE / REVISION / DESCRIPTION
06.21.18	EHW- PRELIMINARY DRAWINGS
08.03.18	EHW- FINAL DOCUMENTS RELEASED

Burger King Restaurant
FRANKENMOUTH, MI 180021: BK#7247:
20/20 REFRESH
490 N MAIN ST
EHW

SHEET TITLE
FINISH PLAN

SHEET
ID-04

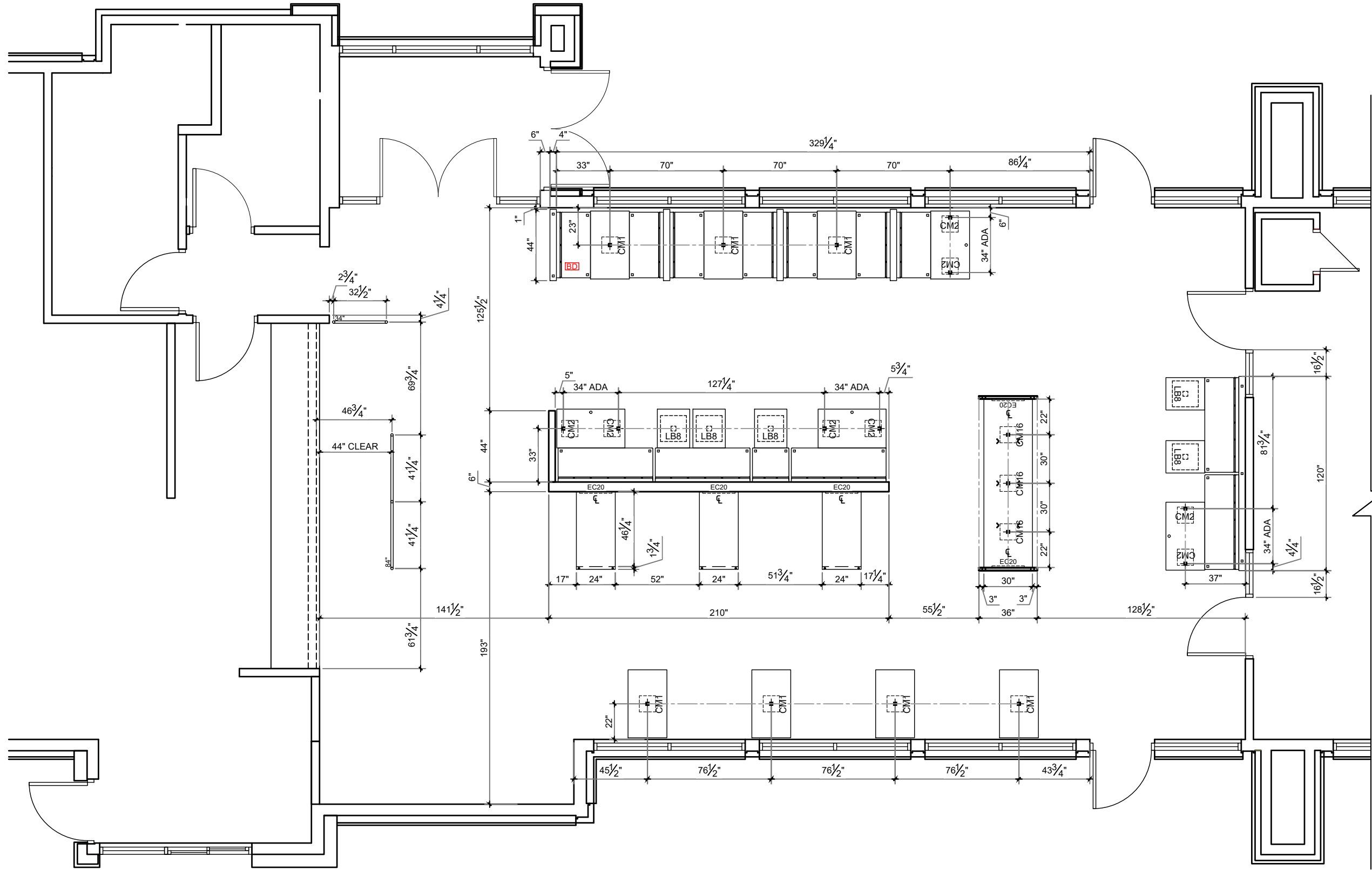

1 CORE-DRILL PLAN
SCALE: 3/16" = 1'-0"

DATE	ISSUE / REVISION / DESCRIPTION
06.21.18	EHW- PRELIMINARY DRAWINGS
08.03.18	EHW- FINAL DOCUMENTS RELEASED

Burger King Restaurant
FRANKENMOUTH, MI 180021: BK#7247:
20/20 REFRESH
490 N MAIN ST
EHW

SHEET TITLE
CORE-DRILL PLAN

SHEET
ID-06

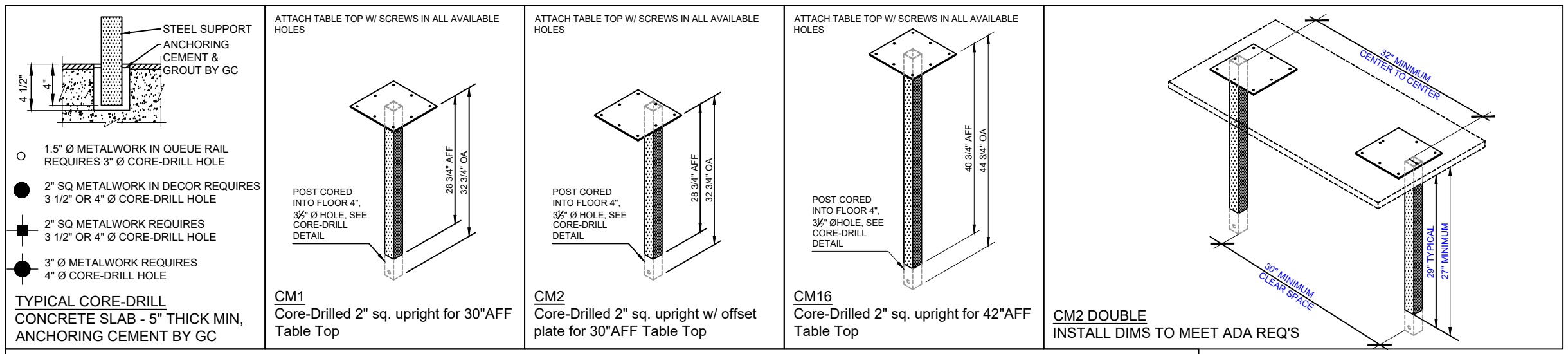

BOOTH FRAME J-CLIP BOLT DOWN INSTALLATION:

1. LAYOUT FRAMES ON FLOOR PER SEATING LAYOUT.
2. MARK FLOOR AT EACH BD (BOLT DOWN) LEG LOCATION. MOVE BOOTH OUT OF WAY.
3. CENTER EACH PLATE AND L-CLIP ON LEG LOCATION. ATTACH TO FLOOR USING RED-HEAD ANCHOR BOLT.
4. THE LONG LEG OF CLIP IS LOCATED TOWARD THE INSIDE OF THE BOOTH, EITHER LEFT OR RIGHT DEPENDING ON BOOTH/ FRAME STYLE.
5. SLIDE BOOTH OVER THE L- CLIPS. L-CLIP SHOULD BE COMPLETELY INSIDE OF TUBING.
6. ATTACH FRAME TO CLIPS W/ 1/4"-20 PANHEAD PHILLIPS MACHINE SCREWS.
7. PUT BOLT-DOWN ASSEMBLY IN 2 OPPOSITE CORNERS OF BOOTH/ FRAME LEGS AS SHOWN.
8. ADD 1/8" THK BLACK PLASTIC TUBING CAPS/GLIDES TO MAKE BOOTH FRAME LEVEL.

BOLT-DOWN INDICATOR: BD

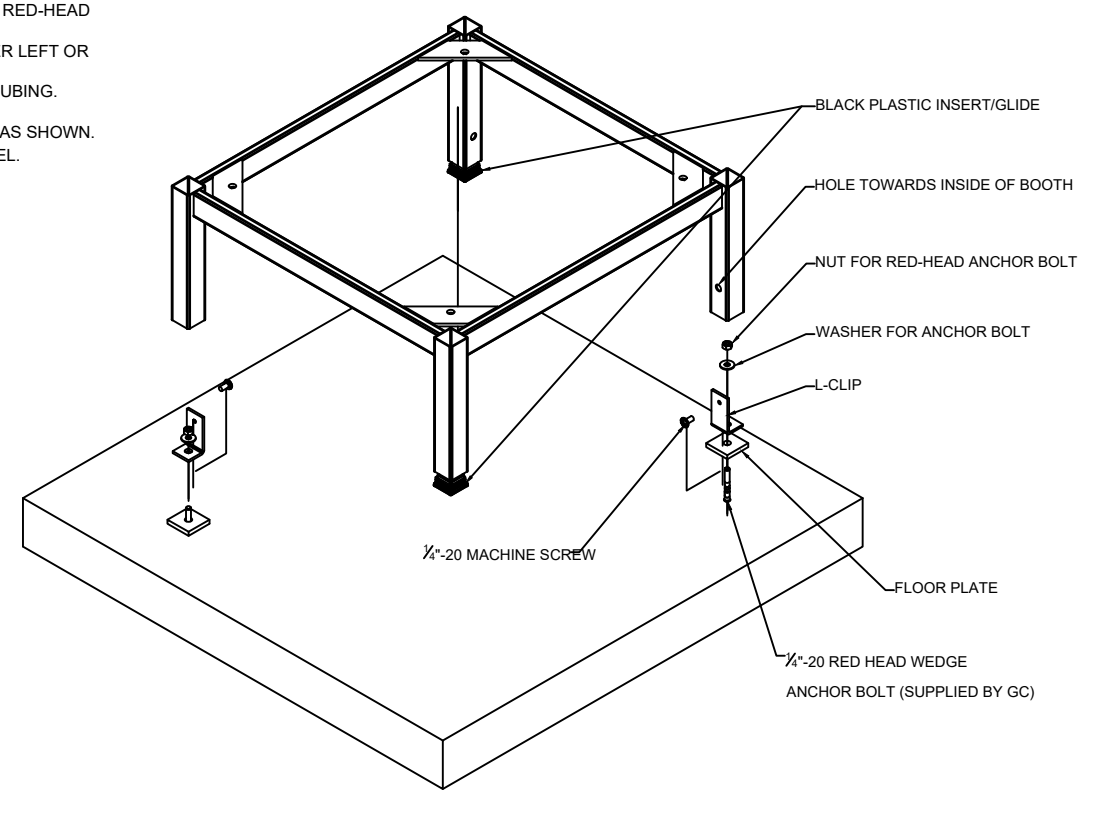
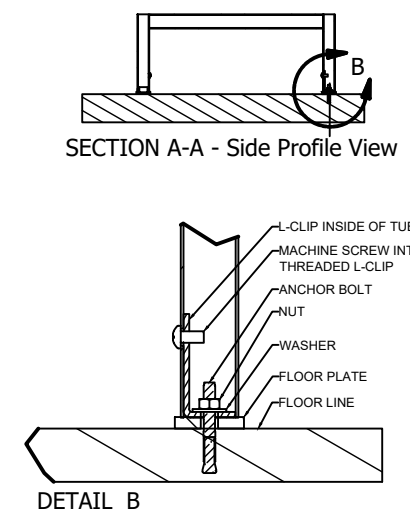

DATE	ISSUE / REVISION / DESCRIPTION
06.21.18	EHW- PRELIMINARY DRAWINGS
08.05.18	EHW- FINAL DOCUMENTS RELEASED

Burger King Restaurant
FRANKENMOUTH, MI 180021: BK#7247:
20/20 REFRESH
490 N MAIN ST
EHW

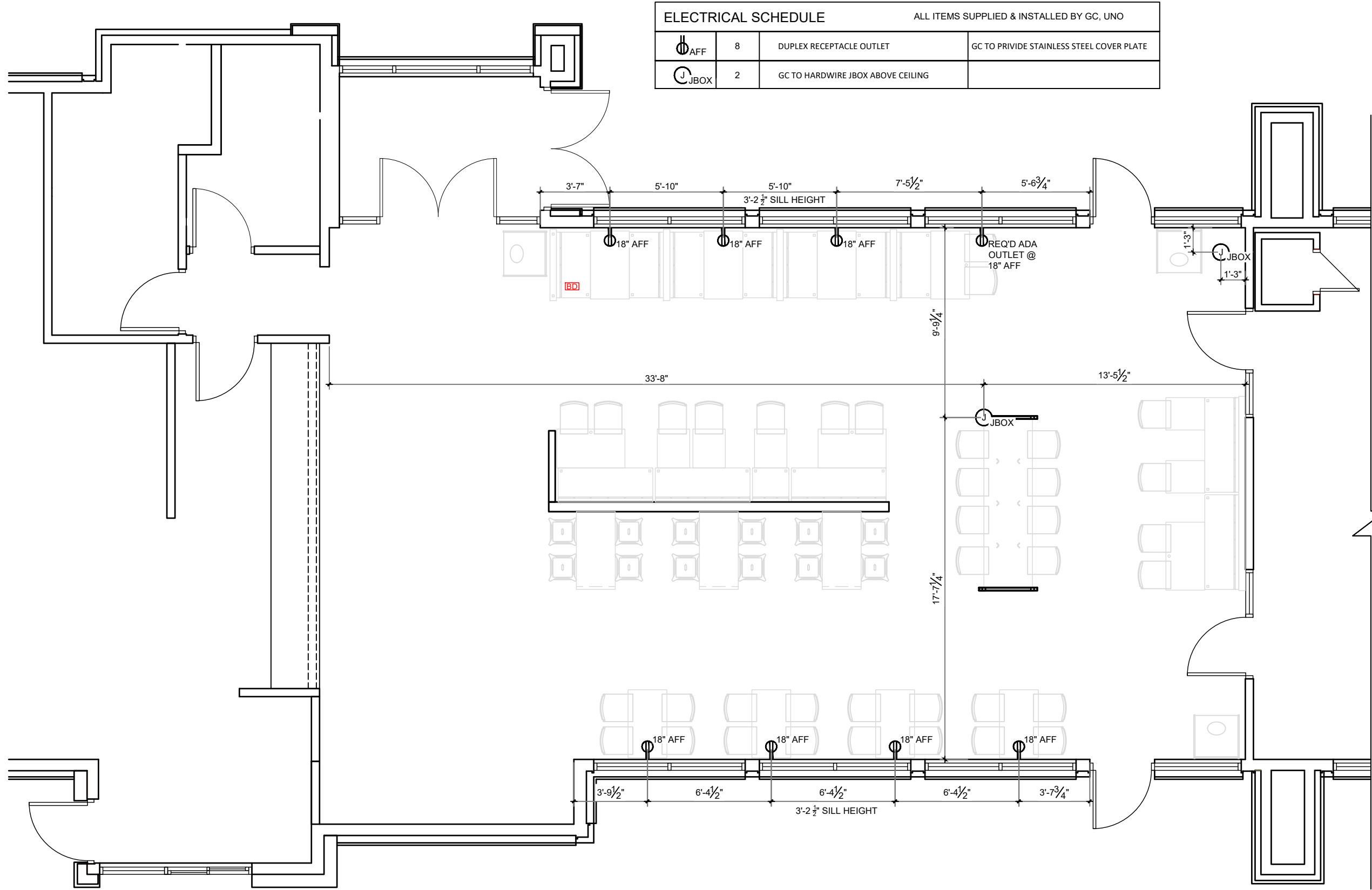

ELECTRICAL SCHEDULE		ALL ITEMS SUPPLIED & INSTALLED BY GC, UNO	
	AFF 8	DUPLEX RECEPTACLE OUTLET	GC TO PROVIDE STAINLESS STEEL COVER PLATE
	JBOX 2	GC TO HARDWIRE JBOX ABOVE CEILING	

1 ELECTRICAL PLAN
SCALE: 3/16" = 1'-0"

DATE	ISSUE / REVISION / DESCRIPTION
06.21.18	EHW- PRELIMINARY DRAWINGS
08.03.18	EHW- FINAL DOCUMENTS RELEASED

Burger King Restaurant
FRANKENMOUTH, MI 180021: BK#7247:
20/20 REFRESH
490 N MAIN ST
EHW

SHEET TITLE
ELECTRICAL PLAN
SHEET
ID-08

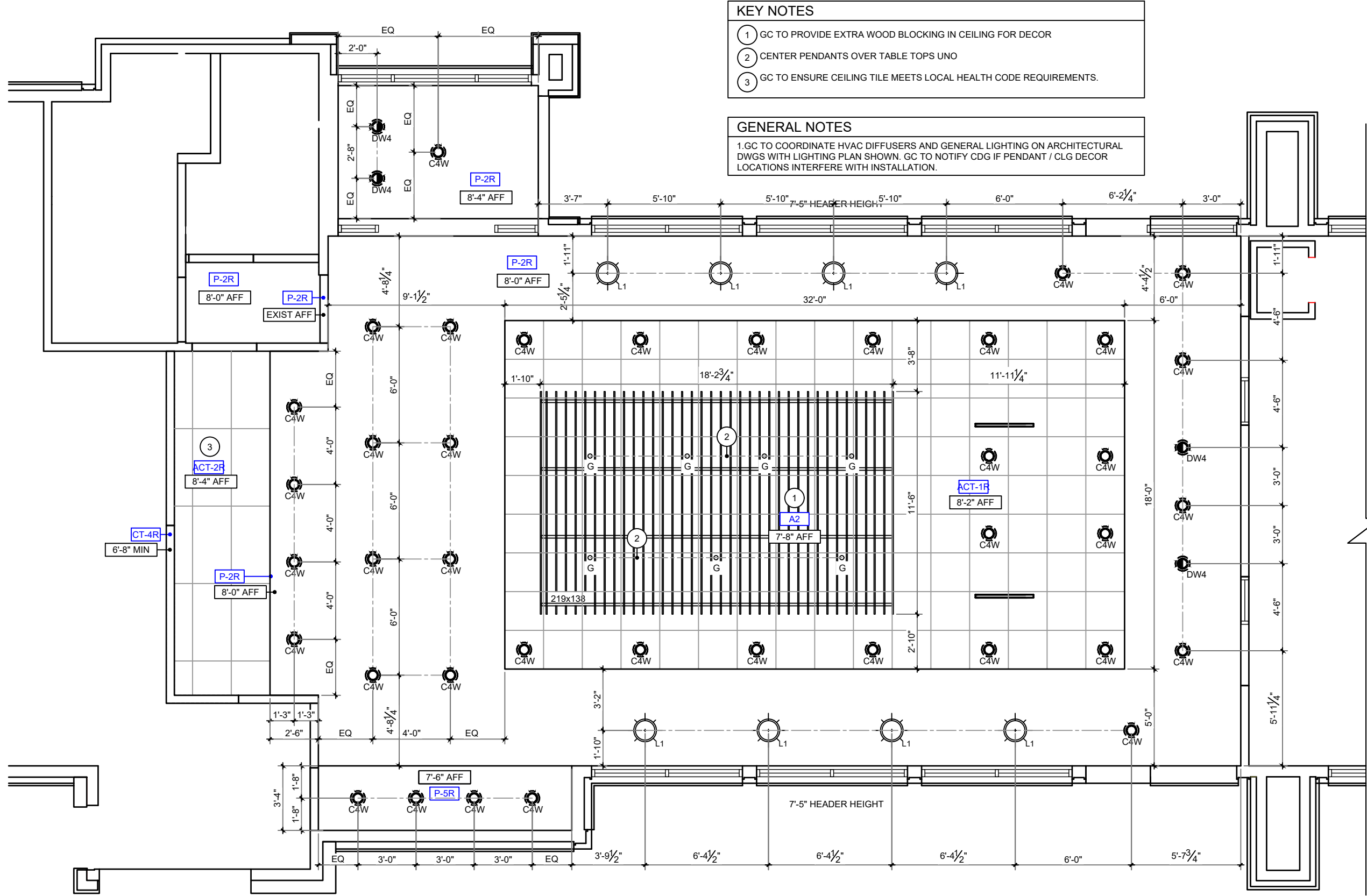

- KEY NOTES**
- GC TO PROVIDE EXTRA WOOD BLOCKING IN CEILING FOR DECOR
 - CENTER PENDANTS OVER TABLE TOPS UNO
 - GC TO ENSURE CEILING TILE MEETS LOCAL HEALTH CODE REQUIREMENTS.
- GENERAL NOTES**
- GC TO COORDINATE HVAC DIFFUSERS AND GENERAL LIGHTING ON ARCHITECTURAL DWGS WITH LIGHTING PLAN SHOWN. GC TO NOTIFY CDG IF PENDANT / CLG DECOR LOCATIONS INTERFERE WITH INSTALLATION.

1 REFLECTED CEILING PLAN
SCALE: 3/16" = 1'-0"

casablanca
DESIGN GROUP

Burger King Restaurant
FRANKENMOUTH, MI 180021: BK#7247:
20/20 REFRESH
490 N MAIN ST
EHW

DATE	ISSUE / REVISION / DESCRIPTION
06.21.18	EHW- PRELIMINARY DRAWINGS
08.03.18	EHW- FINAL DOCUMENTS RELEASED

SHEET TITLE
REFLECTED CEILING PLAN

SHEET
ID-09

P: 770.423.9575
F: 770.423.9402
811 PICKENS INDUSTRIAL DR MARIETTA, GA 30062

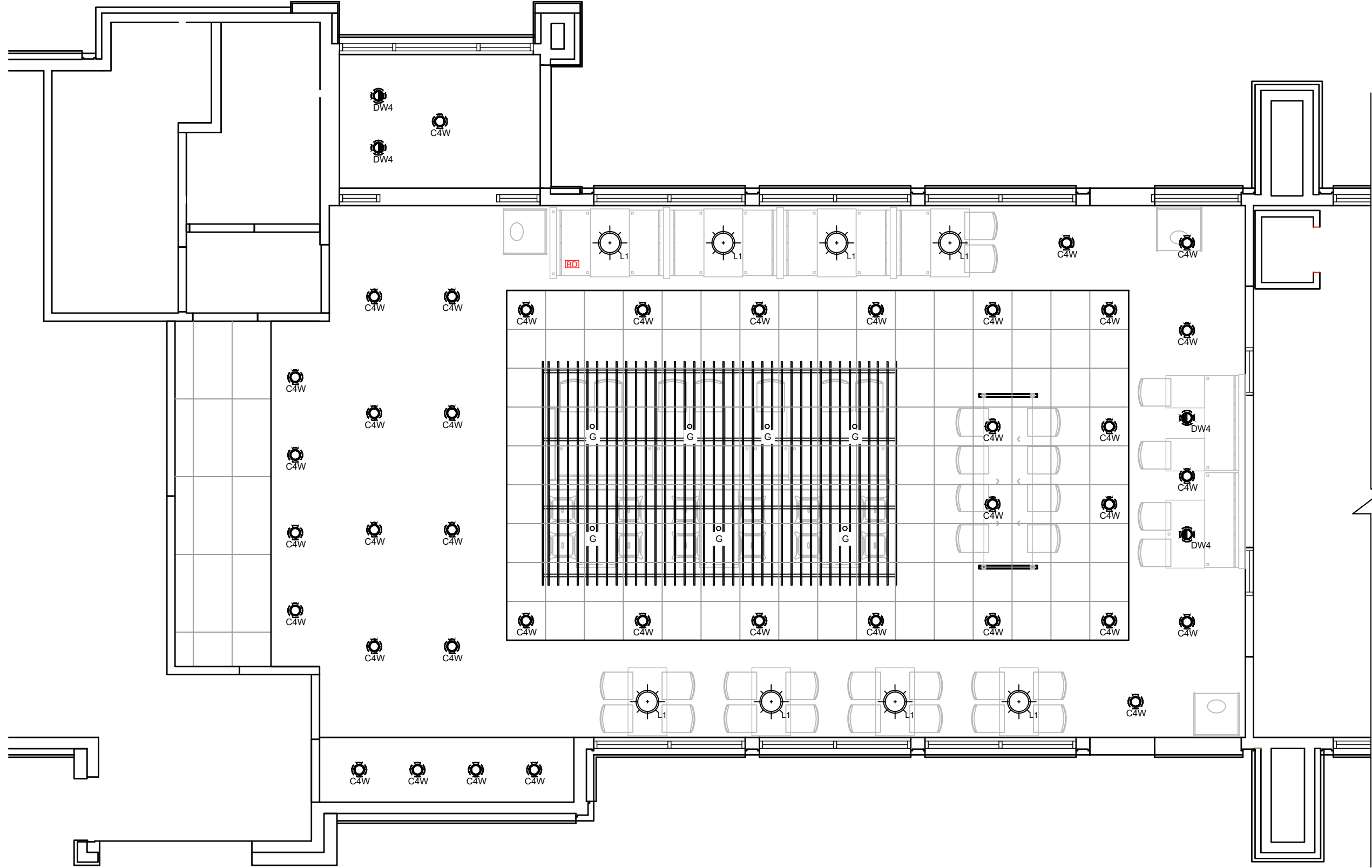

1 REFLECTED CEILING PLAN
SCALE: 3/16" = 1'-0"

DATE	ISSUE / REVISION / DESCRIPTION
06.21.18	EHW- PRELIMINARY DRAWINGS
08.03.18	EHW- FINAL DOCUMENTS RELEASED

Burger King Restaurant
FRANKENMOUTH, MI 180021: BK#7247:
20/20 REFRESH
490 N MAIN ST
EHW

SHEET TITLE
REFLECTED
CEILING PLAN

SHEET
ID-10

BURGER KING 20/20 REFRESH INTERIOR
INTERIOR LIGHT FIXTURE SCHEDULE

11/6/2017

TYPE	VENDOR	CATALOG No.	WATTAGE	COLOR TEMP	REMARKS
L1	HERMITAGE	H HBCWS42C CAST GUARD WAREHOUSE HILITE MFG.CO. INC 29 FRENCH GREEN; 93 WHITE GUARD; FROSTED GLASS	100W	2700	GREEN PENDANT LAMP
C6w	CREE	LR6 10L 30K 120V A DR RC6 12W GU24	12.5	3000	6" DIAMETER, WHITE, RECESSED DOWN LIGHT
	SECURITY	SLSDBXQL LB6LEDA30KWH	14	3000	
	LSI	LCD6 13 LED 30 48 UE TR6RL HAZ WH	13	3000	
	JUNO	SP34505 930 6 WWH	11	3000	
D6w	VAOPTO	VO DL 6WW20 85E26 110 WHITE	18	3500	6" DIAMETER, WHITE, RECESSED DOWN LIGHT & WALL WASHER
	ENERGYWISE	EWRR61130W L7	11	3000	
	CREE	LE6C GU24W RR6 GU24	12	3000	
	LSI	PDL6KADJ LED 07 30 120 PDL6KADJHSGNC	14	3000	
C4w	VAOPTO	VO DL 6WW13 90K90A	13	3000	4" DIAMETER, WHITE, RECESSED DOWN LIGHT
	JUNO	SP34506 27K 6WWH	11	3000	
	ENERGYWISE	EWRR6A1030W	10	3000	
	JUNO	SP36671 WHTRM	15	3000	
D4w	CREE	CR4 575L 27K 12 E26	9.5	2700	4" DIAMETER, WHITE, RECESSED DOWN LIGHT WALL WASHER
	ENERGYWISE	EWMLDDL4IN	11	2700	
	SECURITY	LB4A 6L 30K 9 WH / IBXQL	9	3000	
	JUNO	SP36671G2 / 39 WWH	12.5	3000	
E	SECURITY	LBE4A 6L 30K 9 WH / IBXQL	9	3000	4" DIAMETER, WHITE, RECESSED DOWN LIGHT WALL WASHER
	JUNO	R600L3KNBZ	10	2700	
G	JUNO	SP34378B 9 F1 SSN	10	3000	TRACK LIGHT TO BE USED AT OPEN TRUSS
	ZANIBONI	D2LUNA20930A3CSNP0BK0P	9	3000	
G1	JUNO	SP34378A 930 F1 SN	10	3000	2" DIAMETER DOWN LIGHT, SATIN NICKEL FINISH TO BE USED AT ACT
	ZANIBONI	D2LUN200930A3CSNP0BK0D	9	3000	
I	CREE	CL E TFA04A 24R 40N	42	4000	2" DIAMETER WALL WASHER, SATIN NICKEL FINISH TO BE USED AT ACT
	SECURITY	LJT24 40 MLG FSA 12 EU C388	45	4000	
	LSI	SFP24 LED 50 UE DIM 40	50	4000	
	VAOPTO	VO PL 2NWW4 60	60	4100	
J	ENERGYWISE	EWMLFP24EP4841	48	4100	2x4 RECESSED FOR REMODELS ONLY TO BE USED IN RESTROOMS 1x4 RECESSED
	CREE	CL E TR14L2404U	42	3500	
	SECURITY	LJT14 35LWG FSA12 EDU C388	27	3500	
	LSI	SFP14 LED 40 UE DIM 35 FK14	40	3500	
PG	VAOPTO	VO PL 1XWWW4 50	50	3000	TO BE USED IN PLAYGROUND 2x2 RECESSED
	ENERGYWISE	EWMLFP14EP3535	35	3500	
	CREE	CL E TFA03A 22R 40N	32	3500	
	SECURITY	LJT22 35MLG FSA12 EU	35	3500	
EM	LSI	SFP22 LED 30 UE DIM 35 FK22	30	3500	EMERGENCY LIGHT
	VAOPTO	VO PL 2XWWW2 36	36	3000	
	ENERGYWISE	EWMLFP22EP3535	36	3500	
	CREE	EM22RWH	11	3000	
EMX	SECURITY	CU2	1	3000	EXIT / EMERGENCY LIGHT
	LSI	LTEMWH	(2) 1 LED	5000	
	VAOPTO	VO EM	2	3000	
	ENERGYWISE	EWCU2	1	3000	
WIB	CREE	EXDMBRWH	11	5000	TO BE USED IN WALK IN BOX ONLY
	SECURITY	CCRRC	4	5000	
	LSI	LPRXRUBWBHLD11R	(2) 1 LED	5300	
	VAOPTO	VO EMX R1	2	5000	
WIB	ENERGYWISE	EWCCR	4	3000	TO BE USED IN WALK IN BOX ONLY
	CREE	WS4 50L 57K 10V FD	55	5300	
	SECURITY	LXEM4 50ML RFA EU	53	5000	
	LSI	EG34SLEDHOCWUE	52	5300	
WIB	VAOPTO	VO TF 14W	32	5000	TO BE USED IN WALK IN BOX ONLY
	ENERGYWISE	EWMLD LSV2XT8USE4806	36	5000	

CONTACT INFORMATION

CREE	HERMITAGE "MASTER DISTRIBUTER"	ENERGYWISE	JUNO / ACUITY BRANDS
STEVE FRIEDMAN 847 830 1444 steve.friedman@cree.com	WYATT CULVER 615 843 3379 wyatt@hig.com	JENNIFER WADDICK 877 225 1336 jennifer@energywisemail.com	BRETT D KINZLER o 847 813 8350 m 847 312 1578 brett.kinzler@acuitybrands.com
SECURITY LIGHTING ERIC HILLESLAND 630 636 8493 quotations@securitylighting.com	LSI CURT GOOD 404 655 8440 curt.good@lsi.industries.com	VaOpto ERIC DE RAMOS 702 517 5789 eric@vaopto.com	ZANIBONI LIGHTING JENNIFER MORRIS 727 213 0410 southeastusa@zanibonilighting.com

NOTES

1. NOT ALL LIGHT FIXTURES TYPES SHOWN ON SCHEDULE MAY BE USED ON THIS PROJECT. REFER TO LIGHTING PLAN FOR PROJECT SPECIFIC TYPES AND QUANTITIES.
2. PENDANT FIXTURES "A" MUST BE CENTERED OVER TABLE TOPS. COORDINATE WITH DÉCOR DRAWINGS.
3. EXCEPT FOR DROPPED CEILING OPTION, ALL LIGHT FIXTURES IN DINING ROOM AREA & RESTROOM CORRIDOR ARE TO BE SUPPORTED FROM EXPOSED ROOF TRUSSES.
4. PROVIDE EITHER SIZE 4" DIAMETER OR 6" DIAMETER RECESSED FIXTURE TYPES (TYPE C AND TYPE D). DO NOT MIX SIZES WITHIN THE SAME RESTAURANT.

DATE	ISSUE / REVISION / DESCRIPTION
06.21.18	EHW- PRELIMINARY DRAWINGS
08.05.18	EHW- FINAL DOCUMENTS RELEASED

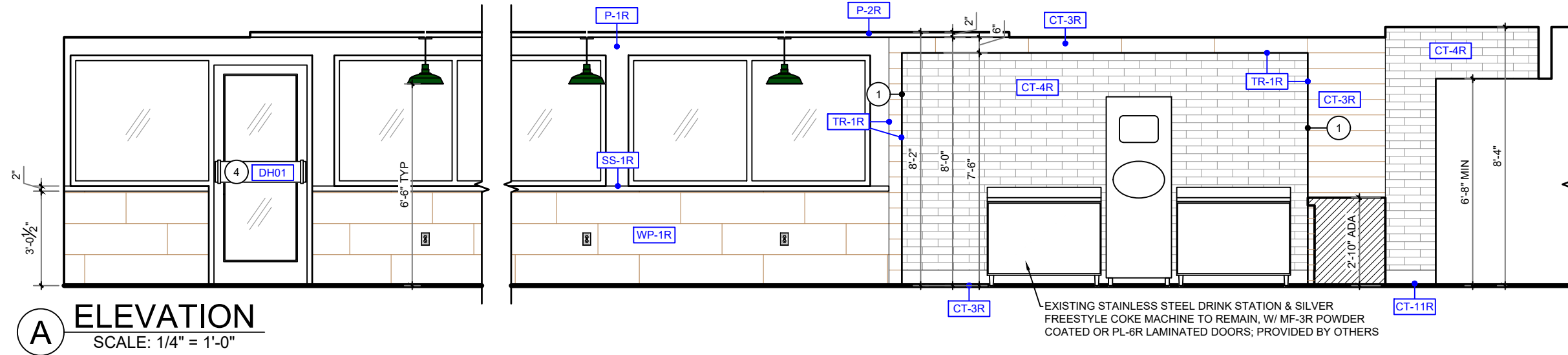

A ELEVATION
SCALE: 1/4" = 1'-0"

EXISTING STAINLESS STEEL DRINK STATION & SILVER FREESTYLE COKE MACHINE TO REMAIN, W/ MF-3R POWDER COATED OR PL-6R LAMINATED DOORS; PROVIDED BY OTHERS

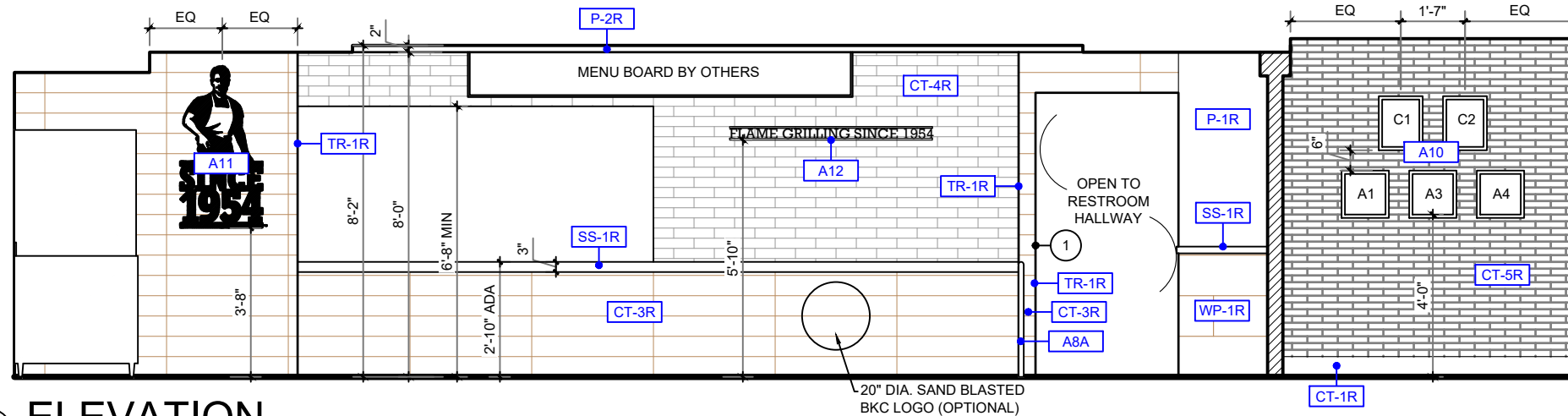

B ELEVATION
SCALE: 1/4" = 1'-0"

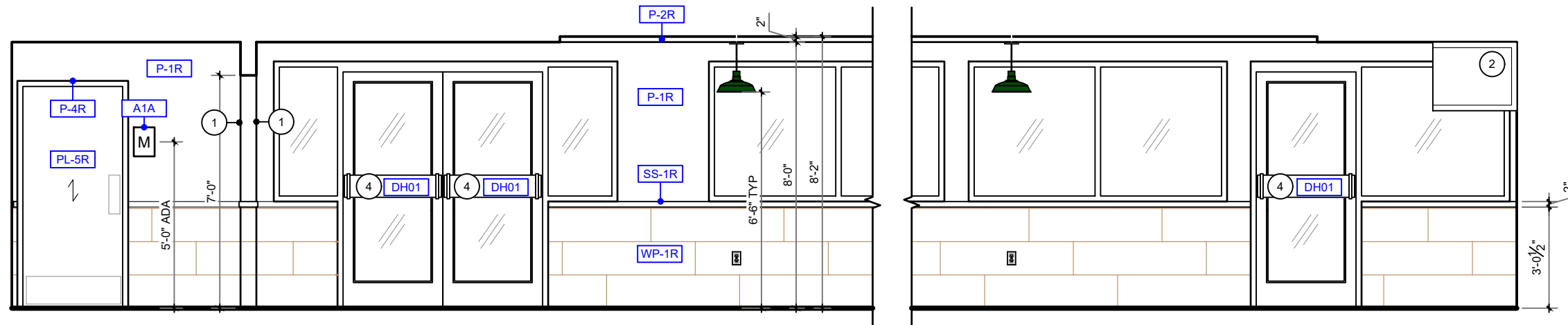

C ELEVATION
SCALE: 1/4" = 1'-0"

- KEY NOTES**
- 1 GC TO WRAP FINISHES BACK
 - 2 ADA REQ'D TV & HARDWARE BY OWNER
 - 3 ADA REQ'D OUTLET
 - 4 BRANDED WOOD DOOR HANDLES WITH METAL BRACKETS REQUIRED FOR EXTERIOR USE; INTERIOR SIDE OPTIONAL BY GC ; GC TO COORD W/ OWNER

- GENERAL NOTES**
1. TILE PATTERNS ARE SHOWN ON ELEVATIONS FOR REPRESENTATION OF INSTALLATION PATTERN ONLY; DO NOT SCALE
 2. PREFERRED GROUT JOINT WIDTH FOR WALL TILE IS 3/8"
 3. CEILING HEIGHTS ARE SHOWN ON ARCHITECTURAL PLANS
 4. GRAPHICS ARE CENTERED HORIZONTALLY ON WALLS, UNO

DATE	ISSUE / REVISION / DESCRIPTION
06.21.18	EHW- PRELIMINARY DRAWINGS
08.03.18	EHW- FINAL DOCUMENTS RELEASED

Burger King Restaurant
FRANKENMOUTH, MI 180021: BK#7247:
20/20 REFRESH
490 N MAIN ST
EHW

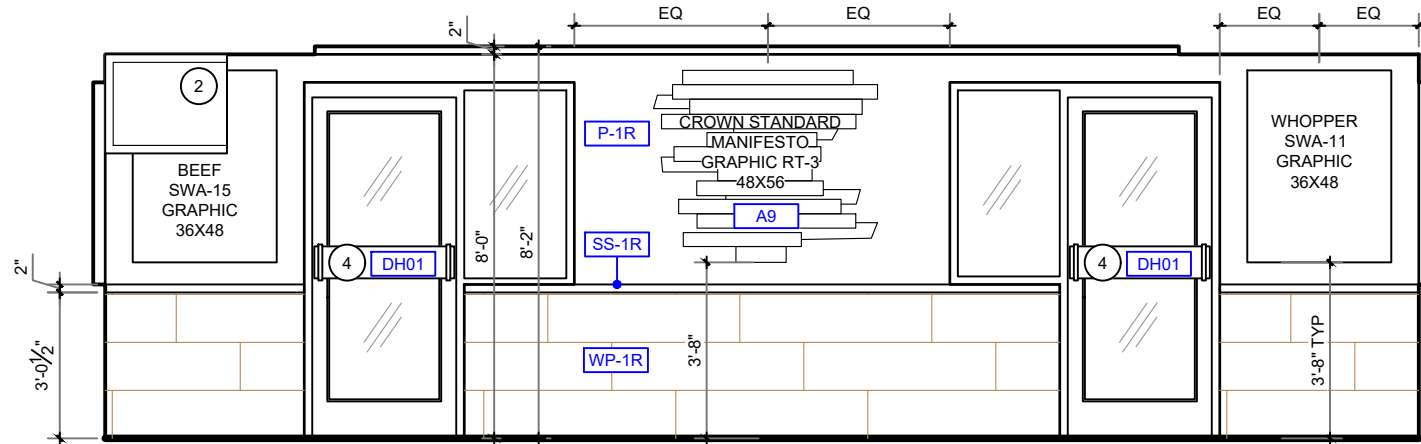

D ELEVATION
SCALE: 1/4" = 1'-0"

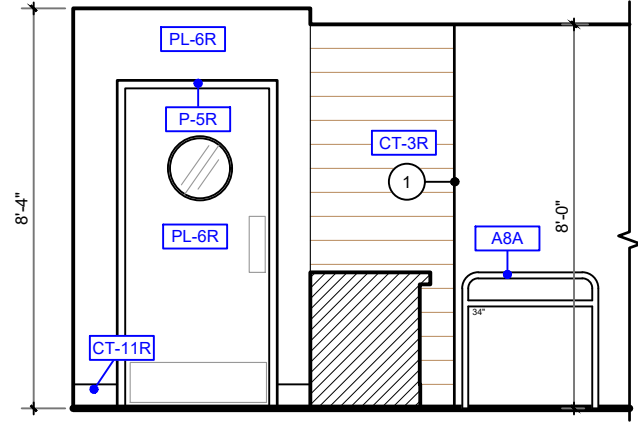

E ELEVATION
SCALE: 1/4" = 1'-0"

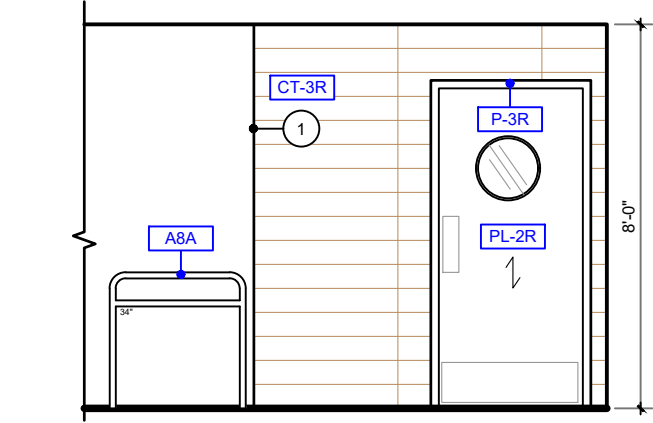

F ELEVATION
SCALE: 1/4" = 1'-0"

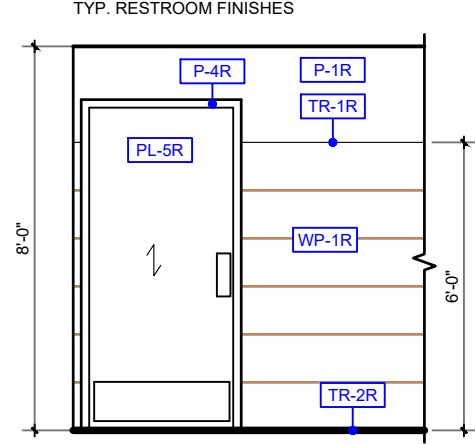

G TYP. ELEVATION
SCALE: 1/4" = 1'-0"

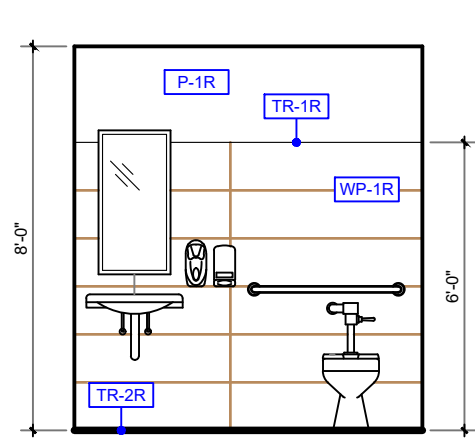

G TYP. ELEVATION
SCALE: 1/4" = 1'-0"

- KEY NOTES**
- GC TO WRAP FINISHES BACK
 - ADA REQ'D TV & HARDWARE BY OWNER
 - ADA REQ'D OUTLET
 - BRANDED WOOD DOOR HANDLES WITH METAL BRACKETS REQUIRED FOR EXTERIOR USE; INTERIOR SIDE OPTIONAL BY GC ; GC TO COORD W/ OWNER

- GENERAL NOTES**
- TILE PATTERNS ARE SHOWN ON ELEVATIONS FOR REPRESENTATION OF INSTALLATION PATTERN ONLY; DO NOT SCALE
 - PREFERRED GROUT JOINT WIDTH FOR WALL TILE IS 1/8"
 - CEILING HEIGHTS ARE SHOWN ON ARCHITECTURAL PLANS
 - GRAPHICS ARE CENTERED HORIZONTALLY ON WALLS, UNO

DATE	ISSUE / REVISION / DESCRIPTION
06.21.18	EHW- PRELIMINARY DRAWINGS
08.03.18	EHW- FINAL DOCUMENTS RELEASED

Burger King Restaurant
FRANKENMOUTH, MI 180021: BK#7247:
20/20 REFRESH
490 N MAIN ST
EHW

8.3.2018 Elizabeth Wooten C:\Vault\Workspace\Project Files1 - Projects\Burger King\Frankenmuth, MI (490 N Main St) BK#7247\Frankenmuth, MI #180021\Frankenmuth, MI #180021\Frankenmuth, MI #180021 BK#7247

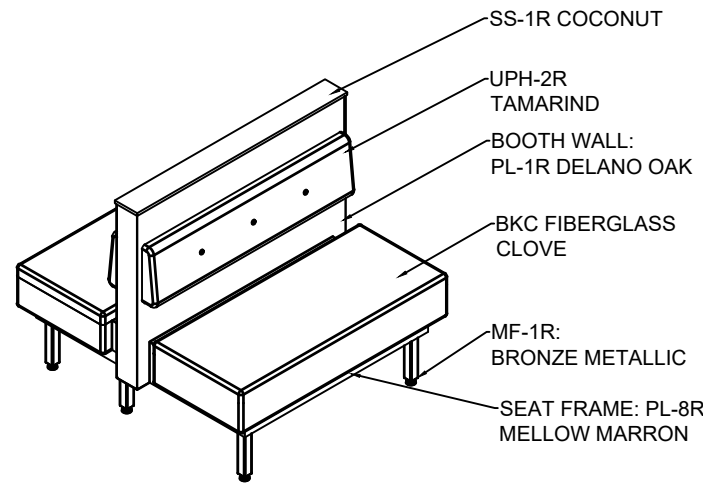

1 STANDARD DOUBLE BOOTH PERIMETER "A"

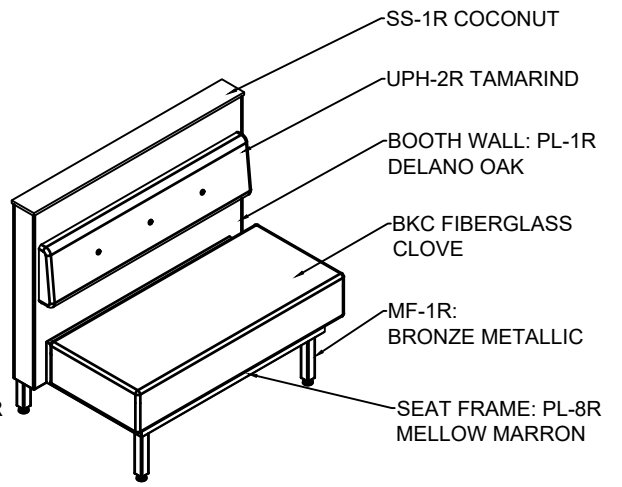

2 STANDARD SINGLE BOOTH PERIMETER "B"

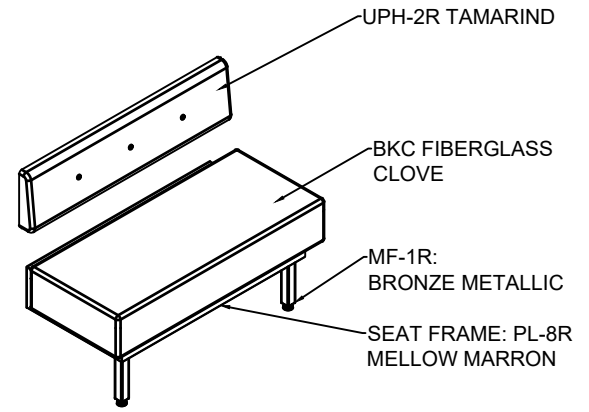

3 SETTEE WALL MOUNT BOOTH PERIMETER "C"

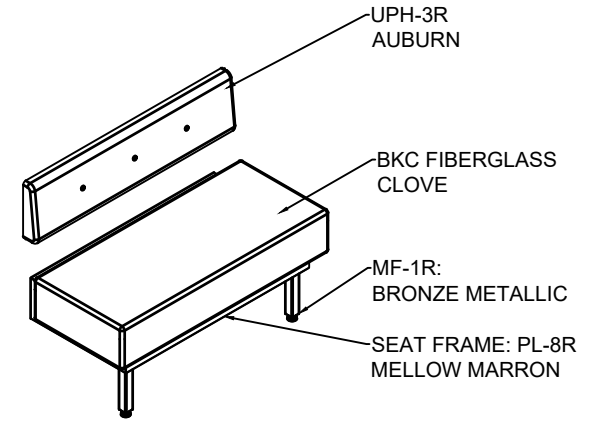

4 SETTEE WALL MOUNT BOOTH FEATURE ELEMENT "D"



5 KATLIN CHAIR "A"



6 KATLIN BARSTOOL "B"

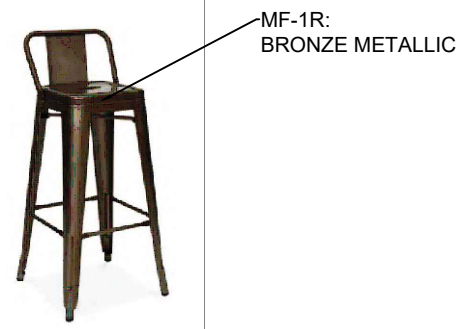

7 COUNTER STOOL "C"

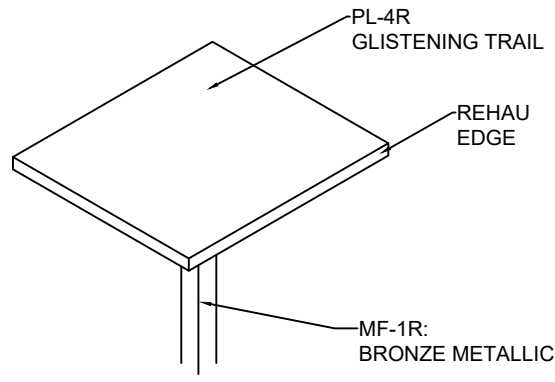

8 TABLE TOP "A"



9 TABLE TOP "B"

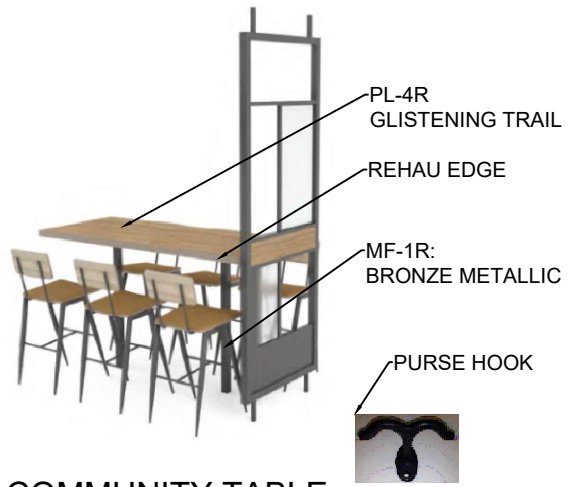

10 COMMUNITY TABLE

DATE	ISSUE / REVISION / DESCRIPTION
06.21.18	EHW- PRELIMINARY DRAWINGS
08.03.18	EHW- FINAL DOCUMENTS RELEASED

Burger King Restaurant
FRANKENMOUTH, MI 180021: BK#7247:
20/20 REFRESH
490 N MAIN ST
EHW

SHEET TITLE
FURNITURE
DETAILS

SHEET
ID-14

8.3.2018 Elizabeth Wooten C:\Vault\Workspace\Project Files1 - Projects\Burger King\Frankenmuth, MI (490 N Main St) BK#7247\Frankenmuth, MI #180021\Frankenmuth, MI #180021 BK#7247

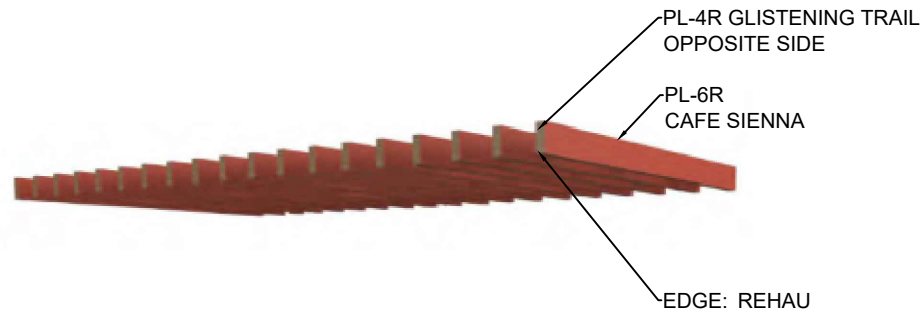

① PERGOLA

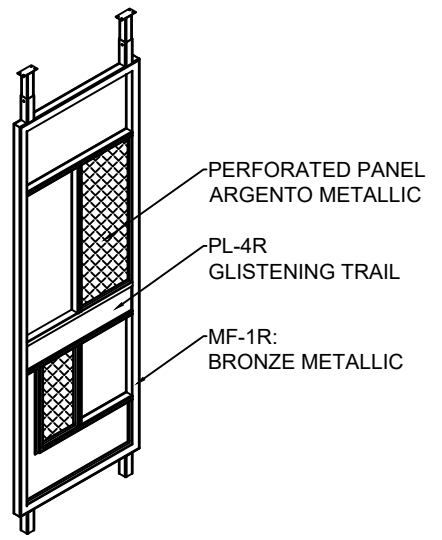

② TALL DIVIDER SCREENS

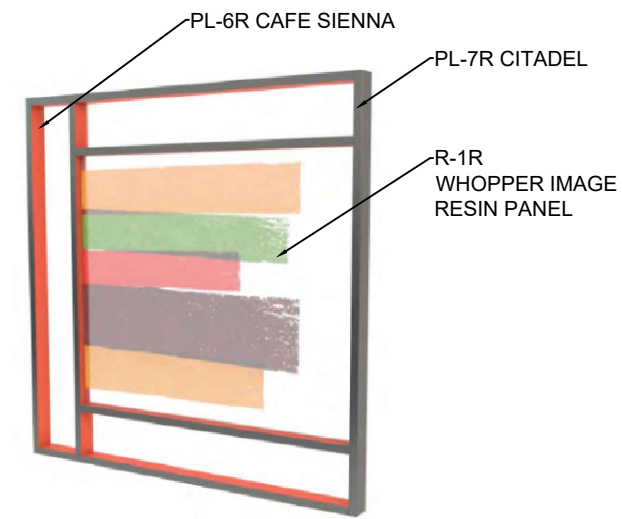

③ WHOPPER SCREEN

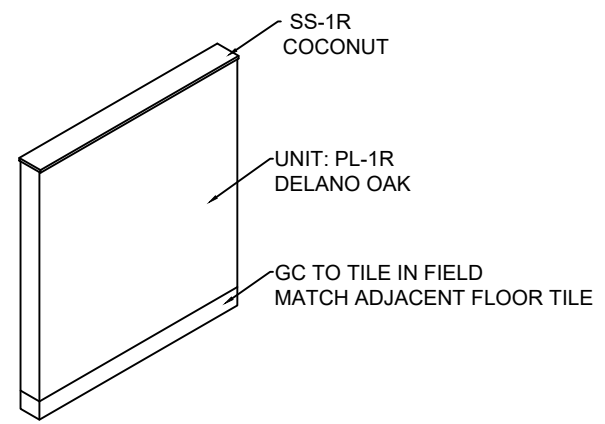

④ DIVIDER WALLS FEATURE ELEMENT

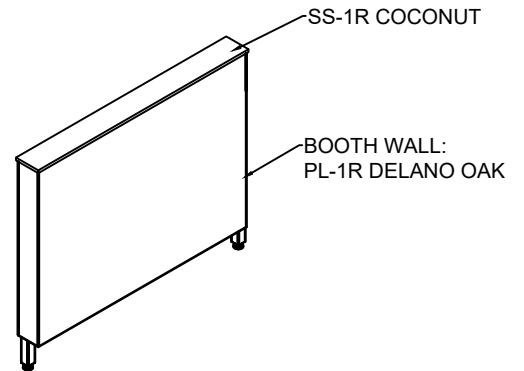

⑤ DECOR WALL PERIMETER

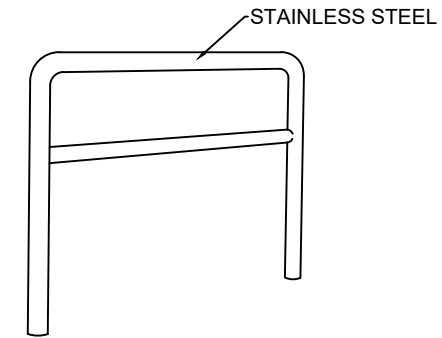

⑥ QUEUE RAIL

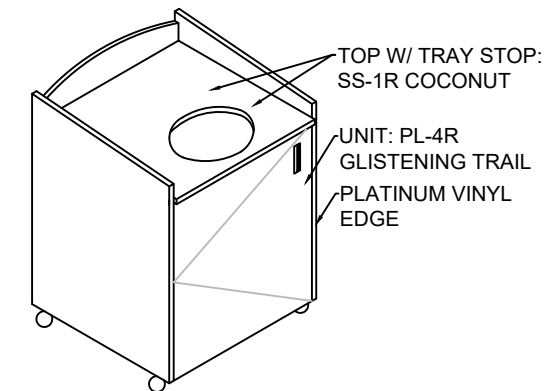

⑦ SINGLE TRASH "A"

DATE	ISSUE / REVISION / DESCRIPTION
06.21.18	EHW- PRELIMINARY DRAWINGS
08.03.18	EHW- FINAL DOCUMENTS RELEASED

Burger King Restaurant
FRANKENMOUTH, MI 180021: BK#7247:
20/20 REFRESH
490 N MAIN ST
EHW

8.3.2018 Elizabeth Wooten C:\Vault\Workspace\Project Files1 - Projects\Burger King\Frankenmuth, MI (490 N Main St) BK#7247\Frankenmuth, MI #180021\Frankenmuth, MI #180021 BK#7247

REFER TO FINISH PLAN ID-04 FOR GRAPHIC LOCATIONS, QUANTITIES & SIZES

RT-3 MANIFESTO - PROVIDED BY CDG



WALL DÉCOR ELEMENTS HIERARCHY # 1

KING HERITAGE - PROVIDED BY CDG



FOOD PANEL GRAPHICS WALL DECOR ELEMENTS HIERARCHY #2



HERITAGE WALL - PROVIDED BY CDG



WALL DÉCOR ELEMENTS HIERARCHY # 3

FLAME GRILLING MESSAGE - PROVIDED BY CDG



OPTIONAL AT BEVERAGE CENTER



The use of the Cups Graphic & Refresh Your Way as part of the drink station is **OPTIONAL**. However, if ice machines are present install Cups Graphic only.



GC PURCHASED ART & DECOR

MOSS / RETAIL & ENVIRONMENTS
2643 WEST CHICAGO AVE.
CHICAGO, IL 60622-4519

ROB LORTS - 773.435.7600 EXT. 655
rlorts@mossinc.com
DJ SCANDIFF - 773.435.7600 EXT. 617
djscandiff@mossinc.com

VISUAL GRAPHIC SYSTEMS, INC.
300 WASHINGTON AVE
CARLSTADT, NJ 07072

GREG MOROZ - 330.268.7587
BURGERKING@VGS-INC.COM
FAX: 201.528.0890
PHONE: 1.800.203.0301
WWW.VGSONLINE.COM
(NO VERBAL PHONE ORDER ACCEPTED)

LSI GRAPHIC'S - Michelle Burton
330.494.9444
michelle.burton-mcginnis@lsi-industries.com

- Food Panel Art
- Other Signage
- Drink Station Branding Art

NAUTICAL FURNISHINGS
MICHAEL HOGLUND - 954.771.1100
mhoglund@nauticalfurnishings.com

- Door Handles

DATE	ISSUE / REVISION / DESCRIPTION
06.21.18	EHW- PRELIMINARY DRAWINGS
08.05.18	EHW- FINAL DOCUMENTS RELEASED

Burger King Restaurant
FRANKENMOUTH, MI 180021: BK#7247:
20/20 REFRESH
490 N MAIN ST
EHW

REQUIRED ITEMS

DOOR DECAL - HOURS OF OPERATION



front



back

DOOR DECAL "PUSH / PULL"



WAYFINDING SIGN "RESTROOMS"



restrooms to the left



restrooms to the right



restrooms downstairs



restrooms upstairs

Important note:
In addition Braille embossing signs are also required per Government standards.

RESTROOM SIGNS



female



male



disabled



changing table

RESTROOM SIGNS



male / female / disabled



male / female / change



male / disabled



male / change



female / disabled



female / change



male / female



change / disabled

TRAY RETURN WALL ART



RECOMMENDED ITEMS

WASTE RECEPTACLES

TRASH BIN (IN-RESTAURANT)



BATHROOM MIRROR DECAL



FREE WI-FI DECAL



BATHROOM SIGN "MAKE MAMA PROUD"



REGIONALLY REQUIRED ITEM

BATHROOM SIGN "WASH HANDS"



GC PURCHASED ART & DECOR

MOSS / RETAIL & ENVIRONMENTS
2643 WEST CHICAGO AVE.
CHICAGO, IL 60622-4519

ROB LORTS - 773.435.7600 EXT. 655
rlorts@mossinc.com
DJ SCANDIFF - 773.435.7600 EXT. 617
djscandiff@mossinc.com

VISUAL GRAPHIC SYSTEMS, INC.
300 WASHINGTON AVE
CARLSTADT, NJ 07072

GREG MOROZ - 330.268.7587
BURGERKING@VGS-INC.COM
FAX: 201.528.0890
PHONE: 1.800.203.0301
WWW.VGSONLINE.COM
(NO VERBAL PHONE ORDER ACCEPTED)

LSI GRAPHIC'S - Michelle Burton
330.494.9444
michelle.burton-mcginnis@lsi-industries.com

- Food Panel Art
- Other Signage
- Drink Station Branding Art

NAUTICAL FURNISHINGS
MICHAEL HOGLUND - 954.771.1100
mhoglund@nauticalfurnishings.com

- Door Handles

DATE	ISSUE / REVISION / DESCRIPTION
06.21.18	EHW- PRELIMINARY DRAWINGS
08.03.18	EHW- FINAL DOCUMENTS RELEASED

8.3.2018 Elizabeth Wooten C:\Vault Workspace\Project Files1 - Projects\Burger King\Frankenmuth, MI (490 N Main St) BK#7247\Frankenmuth, MI #180021\Frankenmuth, MI #180021 BK#7247

20/20 REFRESH - FURNITURE & DECOR (ALL ITEMS BY CDG UNO)							
CATEGORY	TYPE	QTY	SKU	DESCRIPTION/ PRODUCT NAME	CODE	FINISHES	COMMENTS
BANQUETTES- FIBERGLASS	A 42D FG	3	BS-BK3400-42D-51346	BKC 2020 REFRESH 42" DOUBLE BOOTH FIBERGLASS	UPH-2R SS-1R PL-8R PL-1R MF-1R	BACKPAD: MAHARAM, LARIAT 440401, 028 TAMARIND SEAT: BKC FIBERGLASS CLOVE TOPCAP: LG SURFACES HI-MACS COCONUT SEAT FRAME: PIONITE; MELLOW MARRON AT965 SUEDE WALL: FORMICA; DELANO OAK #8966-PRG METAL LEG SUPPORTS: BRONZE METALLIC 009/606000	
	B 42S FG	1	BS-BK3400-42S-51346	BKC 2020 REFRESH 42" SINGLE BOOTH FIBERGLASS W/ 40"H BOLT-DOWN WALL	UPH-2R SS-1R PL-8R PL-1R MF-1R	BACKPAD: MAHARAM, LARIAT 440401, 028 TAMARIND SEAT: BKC FIBERGLASS CLOVE TOPCAP: LG SURFACES HI-MACS COCONUT SEAT FRAME: PIONITE; MELLOW MARRON AT965 SUEDE WALL: FORMICA; DELANO OAK #8966-PRG METAL LEG SUPPORTS: BRONZE METALLIC 009/606000	
	C 60WM FG	2	BS-BK3400-60WM-51340	BKC 2020 REFRESH 60" SINGLE WALL MOUNTED BOOTH FIBERGLASS	UPH-2R PL-8R MF-1R	BACKPAD: MAHARAM, LARIAT 440401, 028 TAMARIND SEAT: BKC FIBERGLASS CLOVE SEAT FRAME: PIONITE; MELLOW MARRON AT965 SUEDE METAL LEG SUPPORTS: BRONZE METALLIC 009/606000	
	D 24WM FG	1	BS-BK3400-24WM-51440	BKC 2020 REFRESH 24" SINGLE WALL MOUNTED BOOTH FIBERGLASS	UPH-3R PL-8R MF-1R	BACKPAD: MAHARAM, LARIAT 440401, 031 AUBURN SEAT: BKC FIBERGLASS CLOVE SEAT FRAME: PIONITE; MELLOW MARRON AT965 SUEDE METAL LEG SUPPORTS: BRONZE METALLIC 009/606000	
	D 60WM FG	3	BS-BK3400-60WM-51440	BKC 2020 REFRESH 60" SINGLE WALL MOUNTED BOOTH FIBERGLASS	UPH-3R PL-8R MF-1R	BACKPAD: MAHARAM, LARIAT 440401, 031 AUBURN SEAT: BKC FIBERGLASS CLOVE SEAT FRAME: PIONITE; MELLOW MARRON AT965 SUEDE METAL LEG SUPPORTS: BRONZE METALLIC 009/606000	
CHAIRS & STOOLS	A	29	CDG-CH-000050	20/20 REFRESH KAITLIN WOOD CHAIR W/ LAM SEAT & BACK	PL-1R MF-1R	SEAT & BACK: FORMICA; DELANO OAK #8966-PRG FRAME: BRONZE METALLIC 009/606000	
	B	8	CDG-CH-000051	20/20 REFRESH KAITLIN WOOD BAR STOOL W/ LAM SEAT & BACK	PL-1R MF-1R	SEAT & BACK: FORMICA; DELANO OAK #8966-PRG FRAME: #8966-PRGBRONZE METALLIC 009/606000	
	C	12	CDG-CH-000041	BISTRO STEEL COUNTER STOOL	MF-1R	FINISH: BRONZE METALLIC 009/606000	
STEEL	CM1	7	CM1-PC510	CM-1 32-3/4" TABLE STAND	MF-1R	BRONZE METALLIC 009/606000	
	CM2	8	CM2-PC510	CM-2 32-3/4" OFFSET TABLE STAND	MF-1R	BRONZE METALLIC 009/606000	
	CM16	3	CM16-PC510	CM-16 44-3/4" TABLE STAND	MF-1R	BRONZE METALLIC 009/606000	
	EC20	5	ST-CB-EC20-PC510	20" METAL CTR END CLEAT; COUNTERS OVER 23" DP	MF-1R	BRONZE METALLIC 009/606000	
	LB8	5	ST-CB-LB8-16X16-PC510	LB8 LOOSE METAL; 30"AFF TABLE (16"X16" SQ PLATE BASE) W/ 3" SQ COLUMN	MF-1R	BRONZE METALLIC 009/606000	
TABLE TOPS	A2420	5	TT-BK200-2420-LM543	24" X 20" LAMINATE TABLE TOP W/ REHAU EDGE	PL-4R MEB-1R	TOP: NEVAMAR, WH 1000-WE GLISTENING TRAIL EDGE: REHAU 309423-014/592E (DOELLKEN MULTIPLEX MATCH)	
	A2442	7	TT-BK200-2442-LM543	24" X 42" LAMINATE TABLE TOP W/ REHAU EDGE	PL-4R MEB-1R	TOP: NEVAMAR, WH 1000-WE GLISTENING TRAIL EDGE: REHAU 309423-014/592E (DOELLKEN MULTIPLEX MATCH)	
	A2442A	4	TT-BK200-2442A-0002	24" X 42" LAMINATE TABLE TOP W/ REHAU EDGE & BLACK ADA LOGO	PL-4R MEB-1R	TOP: NEVAMAR, WH 1000-WE GLISTENING TRAIL EDGE: REHAU 309423-014/592E (DOELLKEN MULTIPLEX MATCH)	
	B2448	3	TC-BK2200-4C	BKC SOLID WOOD COUNTER HEIGHT WATERFALL TABLE W/ BRANDED LOGO 24"L X 48"W X 36"H	WD-1R MF-1R	TABLE TOP: WOOD: AMERICAN WHITE OAK (SALVAGED) LIGHTLY TOASTED CONVERSION SATIN VARNISH BASE: BRONZE METALLIC 009/606000	



P: 770.423.9575
811 PICKENS INDUSTRIAL DR MARIETTA, GA 30062
F: 770.423.9402

DATE	ISSUE / REVISION / DESCRIPTION
06.21.18	EHW- PRELIMINARY DRAWINGS
08.03.18	EHW- FINAL DOCUMENTS RELEASED

Burger King Restaurant
FRANKENMOUTH, MI 180021: BK#7247:
20/20 REFRESH
490 N MAIN ST
EHW

SHEET TITLE
FURNITURE
SCHEDULE

SHEET
ID-18

20/20 REFRESH - FURNITURE & DECOR (ALL ITEMS BY CDG UNO)							
CATEGORY	TYPE	QTY	SKU	DESCRIPTION/ PRODUCT NAME	CODE	FINISHES	COMMENTS
TRASH	A	3	WR-BK110-0506	BKC SINGLE TRASH UNIT, EXTRA LARGE, 44 GAL LINER	PL-4R	BODY & MAIN DOOR: NEVAMAR, WH 1000-WE GLISTENING TRAIL	
		1	WR-CB110-PC510	EXTRA LINER, 44 GAL W/ STEEL TROLLEY & CASTERS	SS-1R	TOP: LG SURFACES HI-MACS COCONUT EDGE BANDING: 3MM x 15/16" SLATE GREY TRASH BODY TEE MOULD: SILVER 1" CENTER BARB METAL FINISH: BRONZE METALLIC 009/606000	
		1	WR-CB110-PC510	EXTRA LINER, 44 GAL W/ STEEL TROLLEY & CASTERS	MF-1R	TROLLEY: BRONZE METALLIC 009/606000	
SIGNAGE	A1A	1	CDG-DC-000053	HANDICAP WOMENS'S RESTROOM SIGN 6X9		BLACK	
	A1B	1	CDG-DC-000054	HANDICAP MEN'S RESTROOM SIGN 6X9		BLACK	
CEILING DÉCOR	A2	1	SC-BK300-231X138x5-0002	BKC WOOD SLAT PERGOLA FOR FEATURE WALL 231X138X5	PL-4R PL-6R	BOARDS: NEVAMAR, WH 1000-WE GLISTENING TRAIL CENTER BOARDS INSIDE ONLY: NEVAMAR; CAFÉ SIENNA S03300-E EDGE: REHAU MULTIPLEX NATURE METAL: RAL7032 PEBBLE GREY	GC TO PROVIDE EXTRA WOOD BLOCKING ABOVE CEILING TO MOUNT DÉCOR; GC TO MOUNT WITH RED LAMINATE FACING SERVICE COUNTER
PARTITIONS: 40" AFF	A3A	1	DC-BK1250-44L-0606	BKC BOLT DOWN DIVIDER WALL W/ TILED BASE & LEFT FINISHED END 44X40X4	PL-1R SS-1R	LAM: FORMICA; DELANO OAK #8966-PRG TOP CAP: LG SURFACES HI-MACS COCONUT BASE: MATCH ADJACENT FLOOR TILE	GC TO BOLT DOWN & TILE BASE IN FIELD
	A3B	1	DC-BK1240-210-0606	BKC BOLT DOWN DIVIDER WALL W/ TILED BASE 210X40X6	PL-1R SS-1R	LAM: FORMICA; DELANO OAK #8966-PRG TOP CAP: LG SURFACES HI-MACS COCONUT BASE: MATCH ADJACENT FLOOR TILE	GC TO BOLT DOWN & TILE BASE IN FIELD
	A4	1	DC-BK1201-120-0606-PC510	BKC BOLT DOWN DIVIDER WALL LAM CORIAN 120X40X4	PL-1R SS-1R MF-1R	LAM: FORMICA; DELANO OAK #8966-PRG TOP CAP: LG SURFACES HI-MACS COCONUT METAL LEG SUPPORTS: BRONZE METALLIC 009/606000	GC TO BOLT DOWN IN FIELD
TALL DIVIDER SCREENS	A5	2	DC-BK1700-36X96-0001	BKC TALL PERFORATED COMMUNITY TABLE SCREEN; LAM INSERT; CORE-DRILLED 36" W X 96" H X 2" THK; FOR CEILINGS BETWEEN 8' TO 9'	MF-1R MF-2R PL-4R	FRAME: BRONZE METALLIC 009/606000 MESH: ARGENTO 305 METALLIC 38/90007 LAM INSERT: NEVAMAR, WH 1000-WE GLISTENING TRAIL	(2) 3.5" DIA. CORE DRILL HOLES REQ'D; GC TO PROVIDE EXTRA WOOD BLOCKING IN CEILING TO MOUNT DÉCOR
WHOPPER SCREEN	A6	1	DC-BK6000-63X52-0001	BKC WHOPPER SCREEN 63"W X 52" H X 3"D	MF-1R PL-6R PL-7R R-1R	FRAME: BRONZE METALLIC 009/606000 LAM INTERIOR: NEVAMAR; CAFÉ SIENNA S03300E EDGES: FORMICA; CITADEL 1097-58 MATTE FINISH RESIN PANEL: 3FORM, 3/8" HIGH RES WHOPPER LAYER IMAGE, SANDSTONE FINISH FRONT & BACK WQ-764328S	
COMMUNITY TABLE	A7	1	TC-BK1200-8-LM543	BKC COMMUNITY TABLE; LAM W/ PVC EDGE 104" X 29" X 1 1/4" W/ 2 LONG FINISHED EDGES	PL-4R MEB-1R	FINISH: NEVAMAR, WH 1000-WE GLISTENING TRAIL EDGE: REHAU 309423-014/592E (DOELLEN MULTIPLEX MATCH)	
		6	CDG-TT-BKPURSEHOOK-BRNZ	ANTIQUÉ BRONZE PURSE HOOK FOR COMMUNITY TABLE			
QUEUE RAILING	A8A	1	QR-BK100-34	BKC SSTEEL QUEUE RAILING 34 W/RADIUS CORNERS			(2) 3" DIA. CORE DRILL HOLES REQ'D
	A8B	1	QR-BK100-84	BKC SSTEEL QUEUE RAILING 84 W/RADIUS CORNERS			(3) 3" DIA. CORE DRILL HOLES REQ'D
MISC. ART	A9	1	CDG-ART-000017	BK MANIFESTO WALL ART			
		1	CDG-ART-000018	BK HW GRAPHIC; FRAME: 13"X16"; GRAPHIC 6"X6"; A1			
		1	CDG-ART-000019	BK HW GRAPHIC; FRAME: 13"X16"; GRAPHIC 6"X6"; A3			
		1	CDG-ART-000020	BK HW GRAPHIC; FRAME: 13"X16"; GRAPHIC 6"X6"; A4			
		1	CDG-ART-000022	BK HW GRAPHIC; FRAME: 13"X16"; GRAPHIC 6"X8"; C1			
	1	CDG-ART-000023	BK HW GRAPHIC; FRAME: 13"X16"; GRAPHIC 6"X8"; C2				
	A11	1	CDG-ART-000036	"KING HERITAGE" 48"x 24" X 3/16" LASER CUT METAL SIGN			
A12	1	CDG-DC-000057	"FLAME GRILLING SINCE 1954" 60" X 4" X 3/16" LASER CUT METAL SIGN				



P: 770.423.9575
811 PICKENS INDUSTRIAL DR MARIETTA, GA 30062
F: 770.423.9402

DATE	ISSUE / REVISION / DESCRIPTION
06.21.18	EHW- PRELIMINARY DRAWINGS
08.03.18	EHW- FINAL DOCUMENTS RELEASED

Burger King Restaurant
FRANKENMOUTH, MI 180021: BK#7247:
20/20 REFRESH
490 N MAIN ST
EHW

SHEET TITLE
DECOR SCHEDULE

SHEET
ID-19

8.3.2018 Elizabeth Wooten C:\Vault\Workspace\Project Files\1 - Projects\Burger King\Frankenmuth, MI (490 N Main St) BK#7247\Frankenmuth, MI #180021\Frankenmuth, MI #180021 BK#7247

20/20 LIGHT REFRESH FINISH SCHEDULE V6

02.22.18								
CODE	MATERIAL	LOCATION	MANUFACTURER	DESCRIPTION			ADDITIONAL INFORMATION	
				PRODUCT	COLOR	DIMENSION		
ACOUSTICAL CEILING								
ACT-1R	ACOUSTICAL CEILING TILE	DINING	USG INTERIORS	TAUPE RADAR CLIMA PLUS #2210	PANEL COLOR: TAUPE GRID: Donn DX/DXL GRID COLOR: TAUPE	2' X 2' X 3/4"	CONTACT: CHRIS BENJAMIN (CBENJAMIN@USG.COM (312) 436-5458) (3 WEEKS LEAD TIME)	
ACT-2R	ACOUSTICAL CEILING TILE	BACK OF HOUSE		SHEETROCK BRAND LAY-IN CEILING PANEL CLIMAPLUS #3270	PANEL COLOR: WHITE GRID: Donn DX/DXL GRID COLOR: WHITE	2' x 4' x 1/2"		
ACT-1R	ACOUSTICAL CEILING TILE	DINING	ARMSTRONG	FINE FISSURED #1732	ADOBE GRID: 2 x2 ANGLED TEGULAR 15/16 GRID COLOR: ADOBE	2' X 2' X 3/4"	CONTACT: LOUIS J. JOHN (407) 697-6768 LJJOHN@ARMSTRONGCEILINGS.COM ARMSTRONG STRATEGIC ACCOUNTS: (800) 442-4212 ARMSTRONGCSA@ARMSTRONGCEILINGS.COM	
ACT-2R	ACOUSTICAL CEILING TILE	BACK OF HOUSE		#BP672 KITCHEN ZONE	GRID: PRELUDE 15/16" EXPOSED TEE GRID GRID COLOR: WHITE	2' x 4' x 1/2"		
FLOOR & WALL FINISHES AT DINING, RESTROOMS & BACK OF HOUSE								
DECORATIVE FLOOR & WALL TILES								
CT-1R	CERAMIC TILE	DINING ACCENT TILE	GRANITI FIANDRE	BK SIMPLY GRAY SQ TCG2424027SQ	GRAY (Honed)	24" x 24"	CONTACT: JAN DETER (JDETER@EUROWEST (714) 309-9551 (800) 978-7500)	
		RESTROOM FLOOR		TCG1224027SQ USG612C163	CUT BASE TILE	6" x 12"		NOTE: USE WITH GR-1R
CT-2R	CERAMIC TILE	DINING FIELD TILE		BK SUN TAN TCG2424026SQ	TAN	24" x 24"	CONTACT: JAN DETER (JDETER@EUROWEST (714) 309-9551 (800) 978-7500)	
		RESTROOM WALL TILE		TCG1224026SQ		12" x 24"	NOTE: USE WITH GR-1R	
CT-3R	CERAMIC TILE	FSC KNEE WALL & ADJACENT ACCENT WALL RESTROOM ACCENT WALL		LEGNI HIGH TECH	ROVERE MOKA (WOOD)	6" x 36"	CONTACT: JAN DETER (JDETER@EUROWEST (714) 309-9551 (800) 978-7500)	
CT-4R	CERAMIC TILE	WALL TILE BEVERAGE STATION BACK WALL FOOD PREP AREA WALL		CERAMIC TECHNICS	SASSUOLO STONE TONES	WHITE GLOSSY	3" x 12" RUNNING BOND/ SUBWAY	CONTACT: JAN DETER (JDETER@EUROWEST (714) 309-9551 (800) 978-7500)
		WALL TILE BEVERAGE STATION BACK WALL FOOD PREP AREA WALL			RAVENNA	SILVER	2" x 9" (9mm) RUNNING BOND/ SUBWAY	CONTACT: LYDIA KURTH (LKURTH@CERAMICTECHNICS (954) 520-4283)
CT-5R	HAND MOLDED BRICK	ACCENT WALL TO BE USED W/ HERITAGE WALL					CONTACT: LYDIA KURTH (LKURTH@CERAMICTECHNICS (954) 520-4283)	
TR-1R	EDGE PROFILE	OUTSIDE CORNERS OF WALL TILE		SCHLUTER	QUADEC Q100AT	SATIN NICKEL ANODIZED ALUMINUM	3/8"	CONTACT: EARL MAICUS (SCHLUTER EMAICUS@SCHLUTER.COM (800) 267-0817)
TR-2R	COVE BASE PROFILE	GENERAL RESTROOM		SCHLUTER	DILEX-AHK100AT	SATIN NICKEL ANODIZED ALUMINUM	3/8"	CONTACT: EARL MAICUS (EMAICUS@SCHLUTER.COM (800) 267-0817)
BACK OF HOUSE FLOOR & WALL TILE								
CT-10R	QUARRY TILE	BACK OF HOUSE	DAL-TILE	QUARRY TILE	0T03 ASHEN GRAY ***ADD ABRASIVE GRAIN (OPTIONAL)	6" x 6" or 8" x 8"	CONTACT: SUPPORT CENTER (NATIONAL.ACCOUNTS@DALTILE.COM (877) 556-5728)	
			INTERCERAMIC	QUARRY BASICS 57XA	PURITAN GREY ***ADD ABRASIVE GRAIN (OPTIONAL)	6" X 6"	CONTACT: STEVE KNEBLIK (SKNEBLIK@INTERCERAMIC.COM (214) 503-5521)	
			OLYMPIA TILE	METROPOLITAN	PURITAN GREY ***ADD ABRASIVE GRAIN (OPTIONAL)	6" X 6"	CONTACT: YEHUDA FISCH (YEHUDA@ALPHATILE.COM (954) 995-5206)	
			EMSER	E-QUARRY SMOKE	Q10EQUASM0606 ***ADD ABRASIVE GRAIN (OPTIONAL)	6" x 6" or 8" x 8"	CONTACT: TAMARA RAMSEY (TAMARARAMSEY@EMSER.COM (303) 902-3992)	
CT-11R	QUARRY TILE BASE	BACK OF HOUSE COVE BASE	DAL-TILE	QUARRY TILE	0T03 ASHEN GRAY COVE BASE - ASHEN GRAY	5" x 6" or 5" x 8"	CONTACT: DALTILE SUPPORT CENTER @ (877) 556-5728	
			INTERCERAMIC	QUARRY BASICS	PURITAN GREY COVE BASE Q3565	6" X 6"	CONTACT: STEVE KNEBLIK (SKNEBLIK@INTERCERAMIC.COM (214) 503-5521)	
			OLYMPIA TILE	METROPOLITAN	PURITAN GREY COVE BASE	6" x 6"	CONTACT: YEHUDA FISCH (YEHUDA@ALPHATILE.COM (954) 995-5206)	
			EMSER	E-QUARY SMOKE	SMOKE COVE BASE	6" x 6"	CONTACT: TAMARA RAMSEY (TAMARARAMSEY@EMSER.COM (303) 902-3992)	
FRP-1R	FIBERGLASS REINFORCED PANEL	BACK OF HOUSE	MARLITE	STANDARD FRP	S100 S2S	4'x8' 4'x9' 4'x10'	CONTACT: CUSTOMER SERVICE (330) 343-6621	
TS -1R	TRANSITION STRIP	CERAMIC TILE TO CERAMIC TILE	SCHLUTER SYSTEMS	TRANSITION PROFILES FOR FLOORS	SCHIENE (RADIUS) AE 100 - R, SATIN ANODIZED ALUMINUM	3/8" 10mm	CONTACT: EARL MAICUS (EMAICUS@SCHLUTER.COM (800) 267-0817)	



P: 770.423.9575
811 PICKENS INDUSTRIAL DR MARIETTA, GA 30062

DATE	ISSUE / REVISION / DESCRIPTION
06.21.18	EHW- PRELIMINARY DRAWINGS
08.03.18	EHW- FINAL DOCUMENTS RELEASED

Burger King Restaurant
FRANKENMOUTH, MI 180021: BK#7247:
20/20 REFRESH
490 N MAIN ST
EHW

SHEET TITLE
BUILDING FINISH SCHEDULE

SHEET
ID-20

8.3.2018 Elizabeth Wooten C:\Vault Workspace\Project Files1 - Projects\Burger King\Frankenmuth, MI (490 N Main St) BK#7247\Frankenmuth, MI #180021\Burger King\Frankenmuth, MI #180021\Burger King\Frankenmuth, MI #180021 BK#7247

20/20 LIGHT REFRESH FINISH SCHEDULE V6

02.22.18							
CODE	MATERIAL	LOCATION	MANUFACTURER	DESCRIPTION			ADDITIONAL INFORMATION
				PRODUCT	COLOR	DIMENSION	
GROUT							
GR-1R	GROUT	FLOOR TILE & ACCENT WALL TILE	LATICRETE	POLYBLEND SANDED	#24 NATURAL GREY	1/16"	CONTACT: KIRBY DAVIS AT LATICRETE (203) 671-7210 *** FOR SETTING MATERIALS USE COMPETE CONTACT RAPID SET NOTE: USE WITH CT-1R & CT-2R
GR-2R	GROUT	FSC & BEVERAGE STATION WALL TILE RESTROOM WALL TILE	CUSTOM BUILDING PRODUCTS	POLYBLEND SANDED	#59 SADDLE BROWN	1/16"	CONTACT: KIRBY DAVIS AT LATICRETE (203) 671-7210 *** FOR SETTING MATERIALS USE COMPETE CONTACT RAPID SET NOTE: USE WITH CT-3R
GR-3R	GROUT	FOOD PREP	LATICRETE	POLYBLEND SANDED	#78 STERLING SILVER	1/8"	CONTACT: KIRBY DAVIS AT LATICRETE (203) 671-7210 *** FOR SETTING MATERIALS USE COMPETE CONTACT RAPID SET NOTE: USE WITH CT-4R
GR-4R	GROUT	WAINSCOT TILE	LATICRETE	POLYBLEND SANDED	#27 HEMP	1/16"	CONTACT: KIRBY DAVIS AT LATICRETE (203) 671-7210 *** FOR SETTING MATERIALS USE COMPETE CONTACT RAPID SET NOTE: USE WITH WP-1R
GR-5R	GROUT	ACCENT WALL TILE	LATICRETE	POLYBLEND SANDED	#24 NATURAL GREY	3/16"	CONTACT: KIRBY DAVIS AT LATICRETE (203) 671-7210 *** FOR SETTING MATERIALS USE COMPETE CONTACT RAPID SET ***INSTALLATION NOTE: G.C. TO USE BRICK JOINTER TO SLIGHTLY CREATE GROOVES BETWEEN BRICK JOINTS. NOTE: USE WITH CT-5R
GR-6R	GROUT	BACK OF HOUSE	LATICRETE	SPECTRALOCK 2000 IG	#45 RAVEN	3/16"	CONTACT: KIRBY DAVIS AT LATICRETE (203) 671-7210 *** FOR SETTING MATERIALS USE COMPETE CONTACT RAPID SET NOTE: USE WITH CT-10R & CT-11R
WALL FINISHES / PAINT							
P-1R	PAINT	WALLS	SHERWIN WILLIAMS	PRIMER: PM200 0 VOC B28W2600 PAINT: PM200 0 VOC B20W2600 FINISH: EGGHELL	PAVILLON BEIGE SW - 7512		CONTACT: GLENN J. REMLER (GLENN.J.REMLER@SHERWIN.COM (954) 547-1217)
P-2R	PAINT	CEILING	SHERWIN WILLIAMS	PRIMER: PM200 0 VOC B28W2600 PAINT: PM200 0 VOC B20W2600 FINISH: EGGHELL	EXTRA WHITE SW - 7006		
P-3R	PAINT	DOOR FRAME AT PL-2R KITCHEN DOOR	SHERWIN WILLIAMS	PRIMER: PROCRYL B66-310 PAINT: PRO INDUSTRIAL WB URETHANE ALKYD ENAMEL B53-1150 FINISH: SEMI-GLOSS	COBBLE BROWN SW - 6082		
P-4R	PAINT	DOOR FRAME/HVAC DIFFUSERS AT ACT TO BE USED WITH DOORS PL-5R	SHERWIN WILLIAMS	PRIMER: PROCRYL B66-310 PAINT: PRO INDUSTRIAL WB URETHANE ALKYD ENAMEL B53-1150 FINISH: SEMI-GLOSS	PAVILLON BEIGE SW - 7512		
P-5R	PAINT	DOOR FRAME AT ORANGE ACCENT WALL PL-6R	SHERWIN WILLIAMS	PRIMER: PROCRYL B66-310 PAINT: PRO INDUSTRIAL WB URETHANE ALKYD ENAMEL B53-1150 FINISH: SEMI-GLOSS	GG ORANGE CUSTOM COLOR		
WP-1R	CERAMIC TILE	GENERAL WAINSCOTING	GRANITI FIANDRE	SHEN	ESSENCE	12" X 48"	CONTACT: JAN DETER (JDETER@EUROWEST.COM (714) 309-9551 (800) 978-7500) NOTE: USE W/ GR-4R
WP-2R	WALL PANEL SYSTEM	GENERAL WAINSCOTING	CIM	Z-LOCK	WILSONART RAW CHESNUT	4' x 4' Panels	CONTACT: AUSTIN HOLAN (AUSTIN@CIMGBZ.COM (706) 253-4761) WOOD GRAIN - HORIZONTAL GRAIN DIRECTION LEAD TIME: 2 WEEKS
WP-2R	WALL PANEL SYSTEM	GENERAL WAINSCOTING	MARLITE	ALLURE PANEL	WILSONART RAW CHESNUT	8' x 4' Panels	CONTACT: ANITA CRAIG (ACRAIG@MARLITE.COM (423) 506-6335) WOOD GRAIN - HORIZONTAL GRAIN DIRECTION. CENTER TRIM AT 8'-0" LEAD TIME: 4-6 WEEKS
MAIN FIXTURE AND PRODUCT FINISHES							
MF-3R	METAL FINISH ALUMINUM	BEVERAGE STATION CABINET DOOR	H&K	POWDER COATING	CAFÉ SIENA/TERRA OCRA		H&K
LAMINATE							
PL-2R	LAMINATE	DOOR AT FSC FACING DINING AREA	FORMICA	SMOKED KNOTTY	NT_6440		CONTACT: RICK LUDERS (RICK.LUDERS@FORMICA.COM (678) 206-8297)
PL-5R	LAMINATE	DOORS	PANOLAM	GLISTENING TRAIL	CROSS GRAIN XC170022-T WH 1000-WE WOOD ESSENCE		CONTACT: STEVE RAUCH (STEVE_RAUCH@PANOLAM.COM (817) 630-0148)
PL-6R	LAMINATE	FSC WING WALL; INTERIOR KITCHEN DOOR; BEVERAGE STATION SURROUND		NEVAMAR CAFÉ SIENNA	SO3300E		
SOLID SURFACES							
SS-1R	SOLID SURFACE	WINDOW SILL, TOP CAP, CHAIRRAIL, FSC TOP & SURROUND BEVERAGE STATION CABINET TOP	SAMSUNG / STARON	SOLID SURFACE	ASPEN LILY AL646	1/2" THICKNESS	CONTACT: BILL MISKA (BILL.MISKA@SAMSUNG.COM (813) 404-2876)
			LG		HI-MACS COCONUT	1/2" THICKNESS	CONTACT: JERE McCORKLE (JMCORCKLE@LGHAUSYS.COM (404) 661-3658)
DÉCOR							
DH01	DÉCOR	DOOR HANDLE	NAUTICAL FURNISHINGS, LLC	BRANDED WOOD DOOR HANDLES WITH METAL BRACKETS	IPE WOOD 8" X 3.4" WITH 1" X 1/8" WITH 1" POWDER COATED METAL BRACKETS TO MATCH DOOR; 6" BRANDED LOGO CENTERED AT HANDLE; TOP OF HANDLE 48" MAX AFF	35" X 8"	CONTACT: MICHAEL HOGGLUND 954.771.1100 MHOGGLUND@NAUTICALFURNISHINGS.COM



P: 770.423.9575
811 PICKENS INDUSTRIAL DR MARIETTA, GA 30062
F: 770.423.9402

DATE	ISSUE / REVISION / DESCRIPTION
06.21.18	EHW- PRELIMINARY DRAWINGS
08.03.18	EHW- FINAL DOCUMENTS RELEASED

Burger King Restaurant
FRANKENMOUTH, MI 180021: BK#7247:
20/20 REFRESH
490 N MAIN ST
EHW

SHEET TITLE
BUILDING FINISH SCHEDULE

SHEET
ID-21