

"ALL EXISTING, PROTECTED TREES WILL REMAIN AND BE PROTECTED DURING CONSTRUCTION" (BY GENERAL CONTRACTOR)

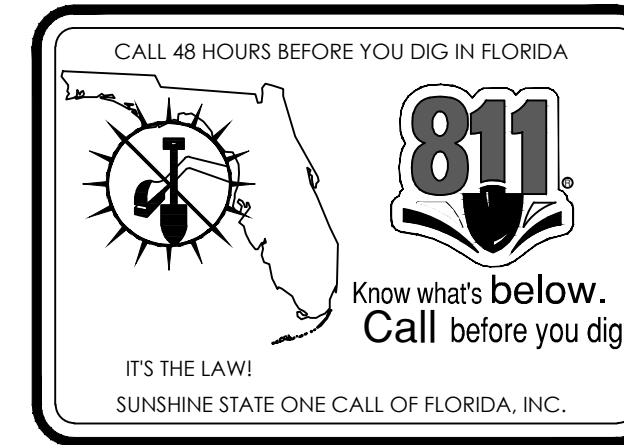

FIELD VERIFY ALL TREE LOCATIONS AND CONDITION OF SPECIES SHOWN AS REQUIRED

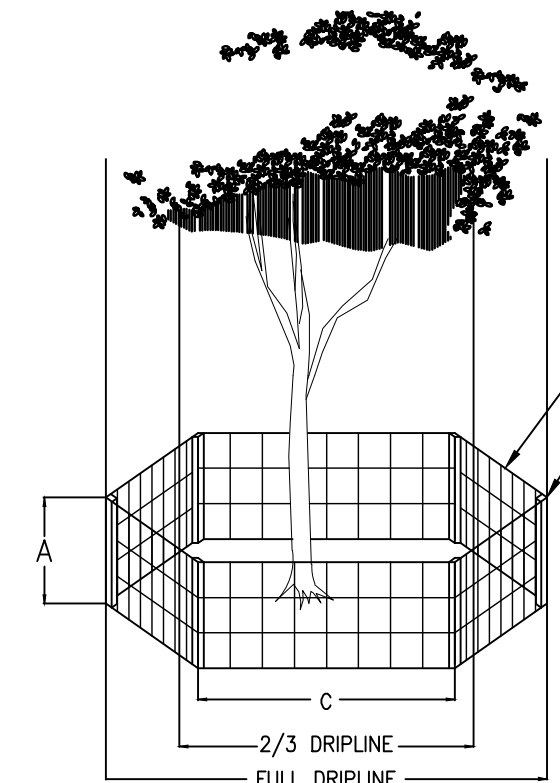

TREE BARRICADE DETAIL

TREE BARRICADE NOTES:

- ALL EXISTING TREES SHALL BE TRIMMED AND SHALL COMPLY WITH THE "AMERICAN NATIONAL STANDARDS INSTITUTE, (ANSI), A300-2005", CURRENT EDITION RESPECTIVELY.
- EXISTING TREES TO BE BARRICADED PRIOR TO BEGINNING OF CONSTRUCTION & SHALL REMAIN IN PLACE DURING CONSTRUCTION, IF REQUIRED SEE PLAN.
- NO HEAVY EQUIPMENT, CONSTRUCTION MATERIALS OR SOIL DEPOSITS ARE TO BE ALLOWED INSIDE TREE BARRIERS.
- TOPSOIL SHALL BE CLEAN & REASONABLY FREE OF CONSTRUCTION DEBRIS, WEEDS, ROCKS, & NOXIOUS PESTS & DISEASE (SEE SOIL PLANTING SPECIFICATIONS).
- TREE REMOVAL PERMIT SHALL BE REQUIRED PRIOR TO CONSTRUCTION & ANY CLEARING OPERATIONS AS REQUIRED.
- ALL PROPOSED TREES TO BE RELOCATED SHALL BE ROOT PRUNED 8 WEEKS PRIOR TO CONSTRUCTION AND DONE ACCORDING TO GOOD NURSERY PRACTICE AS REQUIRED. TRENCH DEPTH SHALL BE 18"-36"; ROOT BALL SHALL BE A MINIMUM OF 60" WHEN ROOT PRUNED. FILL TRENCH WITH FIBROUS MATERIAL SUCH AS LEAVES, OR WOOD SHAVINGS. WATERING SHALL BE ONCE A WEEK DURING ROOT PRUNING. TORN ROOTS SHALL BE TRIMMED TO SOLID WOOD. RELOCATED TREES SHALL BE LIGHTLY PRUNED BY HAND. LANDSCAPE CONTRACTOR SHALL WATER RELOCATED TREES W/ TEMPORARY IRRIGATION EVERYDAY FOR THE FIRST MONTH THEN 2-3 TIMES A WEEK UNTIL SYSTEM IS FULLY AUTOMATIC; OWNER TO SUPPLY WATER ON SITE. TRANSPLANT TREES W/ 60" TREE SPADE, AND / OR TREE CRANE. TRANSPLANTING HOLE SHALL BE AT LEAST 1/3 BIGGER THAN THE AREA THAT WAS TRENCHED FOR TRANSPLANTING.
- SET TREES NO DEEPER THAN IT WAS IN ITS ORIGINAL GROWING WITH THE ROOT BALLS EVEN WITH + OR SLIGHTLY HIGHER (+ - 1") THAN THE FINISHED GRADE.
- PROVIDE DISH TO RETAIN WATER, ELIMINATE AIR POCKETS WITH THE USE OF WATER HOSE, HOLE SHOULD BE FILLED WITH A MIXTURE OF GOOD TOP SOIL (SEE SPECIFICATION SHEET).
- A TEMPORARY HOLDING AREA SHALL BE USED ON SITE DURING CONSTRUCTION OR UNTIL TREES CAN BE PROPERLY RELOCATED, COORDINATE WITH LANDSCAPE ARCHITECT.
- LANDSCAPE CONTRACTOR TO REMOVE ALL EXISTING BRAZILIAN PEPPER, FLORIDA HOLLY AND ALL EXOTIC NUISANCE MATERIAL ON SITE AS REQUIRED.
- CONTRACTOR SHALL FIELD ADJUST NEW TREE LOCATIONS TO BE 15' MINIMUM FROM LIGHT STANDARDS.

R= TO BE RELOCATED
NO "SPECIMEN" CANOPY TO BE REMOVED

CAL.(*)@D.B.H.		TREE DISPOSITION LIMITS CHART									
No.	D.(")	H.(')	S.(')	CAL.(")	SCIENTIFIC NAME	COMMON NAME	CONDITION	CANOPY COVER	DISPOSITION	** SPECIMEN 18" @D.B.H.	
1	2	18	22	10	quercus virginiana	LIVE OAK	GOOD	484 SQ. FT.	TO REMAIN		
2	2	16	22	10	quercus virginiana	LIVE OAK	GOOD	484 SQ. FT.	TO REMAIN		
3	2	16	18	9	callistemon viminalis	BOTTLEBRUSH	FAIR	324 SQ. FT.	TO REMAIN		
4	2	18	18	9	callistemon viminalis	BOTTLEBRUSH	FAIR	324 SQ. FT.	TO REMAIN		
5	2	14	12	10	sabal palmetto	CABBAGE PALM	GOOD	144 SQ. FT.	TO REMAIN		
6	2	14	12	10	sabal palmetto	CABBAGE PALM	GOOD	144 SQ. FT.	TO REMAIN		
7	2	20	15	10	sabal palmetto	CABBAGE PALM	GOOD	225 SQ. FT.	TO REMAIN		
8	2	18	15	10	sabal palmetto	CABBAGE PALM	GOOD	225 SQ. FT.	TO REMAIN		
9	2	20	15	10	sabal palmetto	CABBAGE PALM	GOOD	225 SQ. FT.	TO REMAIN		
10	2	14	12	10	sabal palmetto	CABBAGE PALM	GOOD	144 SQ. FT.	TO BE RELOCATED		
11	2	16	12	10	sabal palmetto	CABBAGE PALM	GOOD	144 SQ. FT.	TO BE RELOCATED		
12	2	18	20	10	quercus virginiana	LIVE OAK	GOOD	400 SQ. FT.	TO REMAIN		
13	2	18	18	10	callistemon viminalis	BOTTLEBRUSH	FAIR	324 SQ. FT.	TO REMAIN		
14	2	20	25	10	quercus virginiana	LIVE OAK	GOOD	625 SQ. FT.	TO REMAIN		
15	2	20	25	10	quercus virginiana	LIVE OAK	GOOD	625 SQ. FT.	TO REMAIN		
16	2	22	25	10	quercus virginiana	LIVE OAK	GOOD	625 SQ. FT.	TO REMAIN		
17	1	5	5	2.5	phoenix roebellinii	PIGMY DATE PALM	GOOD	25 SQ. FT.	TO REMAIN		
18	2	16	15	10	sabal palmetto	CABBAGE PALM	GOOD	225 SQ. FT.	TO REMAIN		
19	2	18	15	10	sabal palmetto	CABBAGE PALM	GOOD	225 SQ. FT.	TO REMAIN		

TREE DISPOSITION PLAN

1"=20'-0"

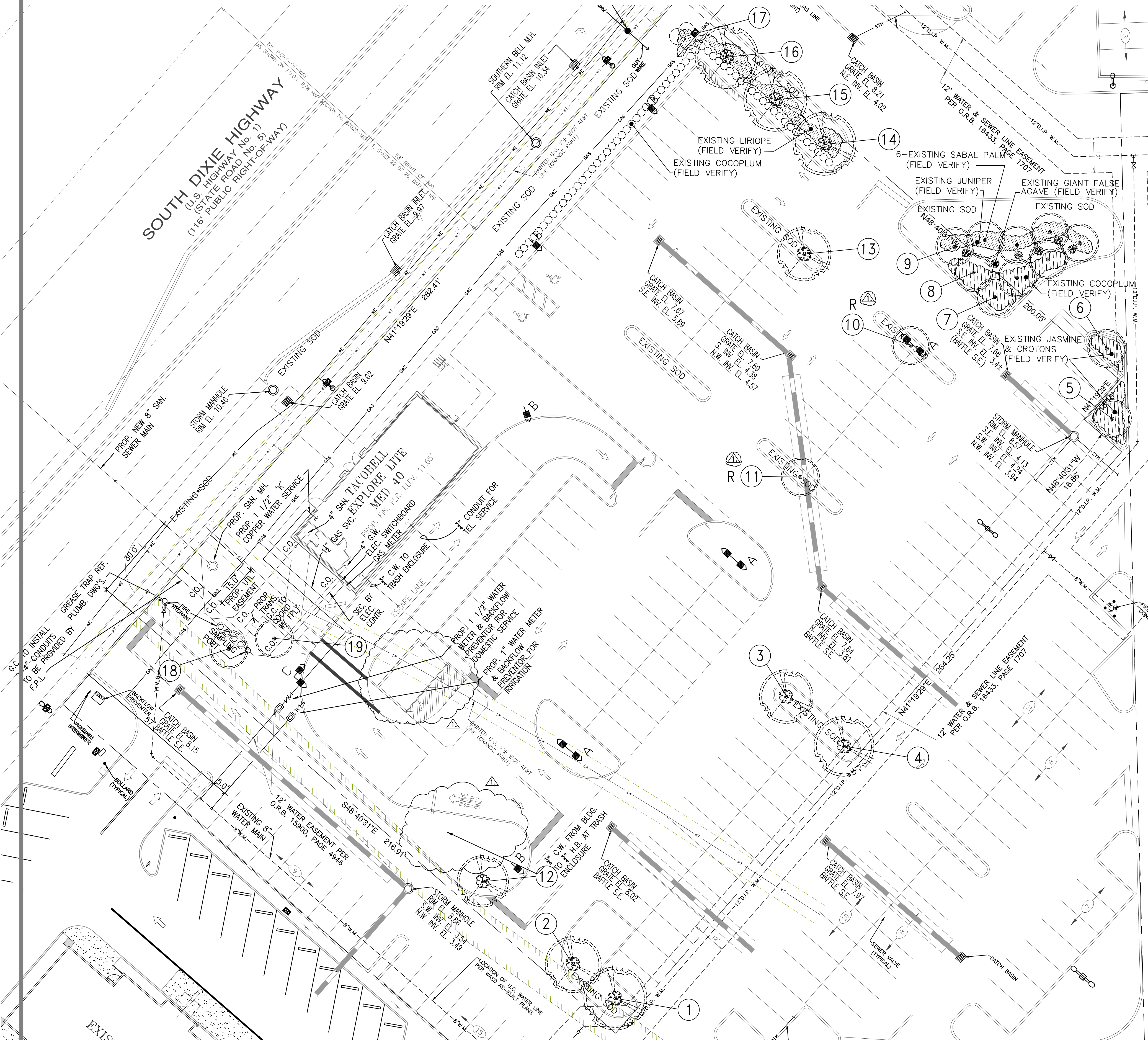
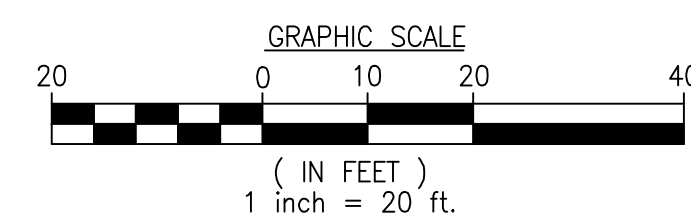
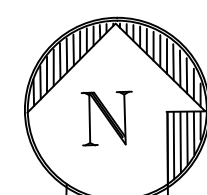

SEAL
EDUARDO L. CARCACHÉ
CIVIL ENGINEER-PE 31914
ANA A. GONZALEZ VALDEZ
ARCHITECT-AR 97769

RICHARD BARTLETT LANDSCAPE, INC.
14417 STIRRUP LANE
WELLINGTON, FL 33414
TEL: (561) 795-0443
LANDSCAPE ARCHITECTURE LC26000352
MICHAEL E. BAILES RL40001433
EMAIL: planmaker@bartsouth.net

© COPYRIGHT
THE FOLLOWING DRAWINGS ARE INSTRUMENTS OF SERVICES TO THE LANDSCAPE ARCHITECT. THEY ARE NOT PRODUCTS OF DESIGN. ALL DESIGN, DECISIONS, APPROXIMATIONS, AND PLANNING PROVIDED OR REQUIRED BY THIS DRAWING ARE OWNED BY AND ARE THE PROPERTY OF THE ARCHITECT. ANY REUSE, REPRODUCTION, OR MODIFICATION OF THIS DRAWING WITHOUT THE WRITTEN PERMISSION OF THE ARCHITECT IS PROHIBITED.

SEAL

RBL#18-04-2101
DRAWN BY: RICK BARTLETT
04/06/2018
CHECKED BY: RGB/MER

NO.	DATE	DESCRIPTION
1		TRASH ENCLOSURE UPDATED SITE
2		
3		
4		
5		
6		
7		
8		
9		
10		
11		
12		
13		
14		
15		
16		
17		
18		
19		

CONTRACT DATE:
BUILDING TYPE: EXP. LT. MED-40
PLAN VERSION: x
SITE NUMBER: 309797
STORE NUMBER: 420630

TACO BELL
20711 SO. DIXIE HWY
CUTLER BAY, FL



Explorer Lite

TREE DISPOSITION PLAN

L-2

PLOT DATE: 05-31-2018