

6.21.2018 Elizabeth Wooten C:\Vault Workspace\Project Files1 - Projects\Burger King\IPerry, MI (2994 W Lansing Rd)\BK#5943\IPerry, MI #180005\IPerry, MI #180005\BK#5943 REF.L-SH.dwg



P: 770.423.9575 F: 770.423.9402
811 PICKENS INDUSTRIAL DR MARIETTA, GA 30062

BURGER KING RESTAURANT

PERRY, MI

2994 W LANSING RD

NATIONAL STORE #: BK5943

CDG JOB #: 180005

STORE TYPE: REMODEL

PACKAGE: 20/20 REFRESH

ACCOUNT MANAGER: JOHN HARRISON (770) 337-0931

DESIGNER OF RECORD: EHW

FINAL PLANS - AS DESIGNED
Use for Installation

FINAL PLANS

PLANS ARE PRODUCED FROM ARCHITECTURAL DRAWINGS
RECEIVED: 04.09.2018
GC TO NOTIFY CDG IF ARCHITECTURAL PLANS ON SITE DO NOT
MATCH THIS DATE.

DISCLOSURE OF COMPENSATION FOR PROFESSIONAL SERVICE:

INTERIOR DESIGN DOCUMENTS WHICH ARE PREPARED BY A REGISTERED INTERIOR DESIGNER SHALL CONTAIN A STATEMENT THAT THESE DOCUMENTS ARE NOT AN ARCHITECTURAL OR ENGINEERING STUDY, DRAWING, SPECIFICATION, OR DESIGN AND ARE NOT TO BE USED FOR CONSTRUCTION OF ANY LOAD BEARING COLUMNS, LOAD BEARING FRAMING OR WALLS OF STRUCTURES, OR ISSUANCE OF ANY BUILDING PERMIT, EXCEPT AS OTHERWISE PROVIDED BY LAW.

ALL IDEAS, DESIGNS, ARRANGEMENTS AND PLANS INDICATED OR REPRESENTED BY THIS DRAWING ARE OWNED BY, AND THE PROPERTY OF CASABLANCA DESIGN GROUP AND WERE CREATED, EVOLVED AND DEVELOPED FOR USE ON, AND IN CONNECTION WITH THE SPECIFIED PROJECT. NONE OF SUCH IDEAS, DESIGNS, ARRANGEMENTS OR PLANS SHALL BE USED BY OR DISCLOSED TO ANY PERSON, FIRM OR CORPORATION FOR ANY PURPOSE WHATSOEVER WITHOUT THE WRITTEN PERMISSION OF C.D.G. WRITTEN DIMENSIONS ON THESE DWG'S. SHALL TAKE PRECEDENCE OVER SCALED DIMENSIONS. CONTRACTORS SHALL VERIFY AND BE RESPONSIBLE FOR ALL DIMENSIONS AND CONDITIONS ON THE JOB AND THIS OFFICE MUST BE NOTIFIED OF ANY VARIATIONS FROM THE DIMENSIONS AND CONDITIONS SHOWN BY THESE DRAWINGS.

| TABLE OF CONTENTS | |
|-------------------|--------------------------|
| ID-01 | COVER SHEET |
| ID-02 | GENERAL NOTES |
| ID-03 | FLOOR PLAN |
| ID-04 | FINISH PLAN |
| ID-06 | CORE-DRILL PLAN |
| ID-07 | CORE-DRILL DETAILS |
| ID-08 | ELECTRICAL PLAN |
| ID-09 | REFLECTED CEILING PLAN |
| ID-09 | REFLECTED CEILING PLAN |
| ID-10 | CEILING SCHEDULE |
| ID-11 | CEILING DETAILS |
| ID-12 | ELEVATIONS |
| ID-13 | ELEVATIONS |
| ID-14 | FURNITURE DETAILS |
| ID-15 | FURNITURE DETAILS |
| ID-16 | GRAPHICS |
| ID-17 | WAYFINDING GRAPHICS |
| ID-18 | FURNITURE SCHEDULE |
| ID-19 | DECOR SCHEDULE |
| ID-20 | BUILDING FINISH SCHEDULE |
| ID-21 | BUILDING FINISH SCHEDULE |

3922790



P: 770.423.9575 F: 770.423.9402
811 PICKENS INDUSTRIAL DR MARIETTA, GA 30062

ISSUE / REVISION / DESCRIPTION

DATE
06.06.18 EHW- PRELIMINARY DRAWINGS
06.21.18 EHW- FINAL DOCUMENTS RELEASED

Burger King Restaurant
PERRY, MI 180005: BK#5943:
20/20 REFRESH
2994 W LANSING RD
EHW

SHEET TITLE
COVER SHEET

SHEET
ID-01

GC PURCHASED ART & DECOR

MOSS / RETAIL & ENVIRONMENTS
2643 WEST CHICAGO AVE.
CHICAGO, IL 60622-4519

ROB LORTS - 773.435.7600 EXT. 655
rlorts@mossinc.com
DJ SCANDIFF - 773.435.7600 EXT. 617
djscandiff@mossinc.com

VISUAL GRAPHIC SYSTEMS, INC.
300 WASHINGTON AVE
CARLSTADT, NJ 07072

GREG MOROZ - 330.268.7587
BURGERKING@VGS-INC.COM
FAX: 201.528.0890
PHONE: 1.800.203.0301
WWW.VGSONLINE.COM
(NO VERBAL PHONE ORDER ACCEPTED)

LSI GRAPHIC'S - Michelle Burton
330.494.9444
michelle.burton-mcginnis@lsi-industries.com

- Food Panel Art
- Other Signage
- Drink Station Branding Art

NAUTICAL FURNISHINGS
MICHAEL HOGLUND - 954.771.1100
mhoglund@nauticalfurnishings.com

- Door Handles

FLOOR FINISH KEY

| SYMBOL | TAG |
|--------|---------------------------------------|
| | CT-1R RESTROOM & ACCENT TILE |
| | CT-2R FIELD TILE |

KEY NOTES

- 1 TILE TO CONTINUE TO KNEE WALL
- 2 TRANSITION TO KITCHEN TILE HERE
- 3 START FIRST FULL TILE HERE

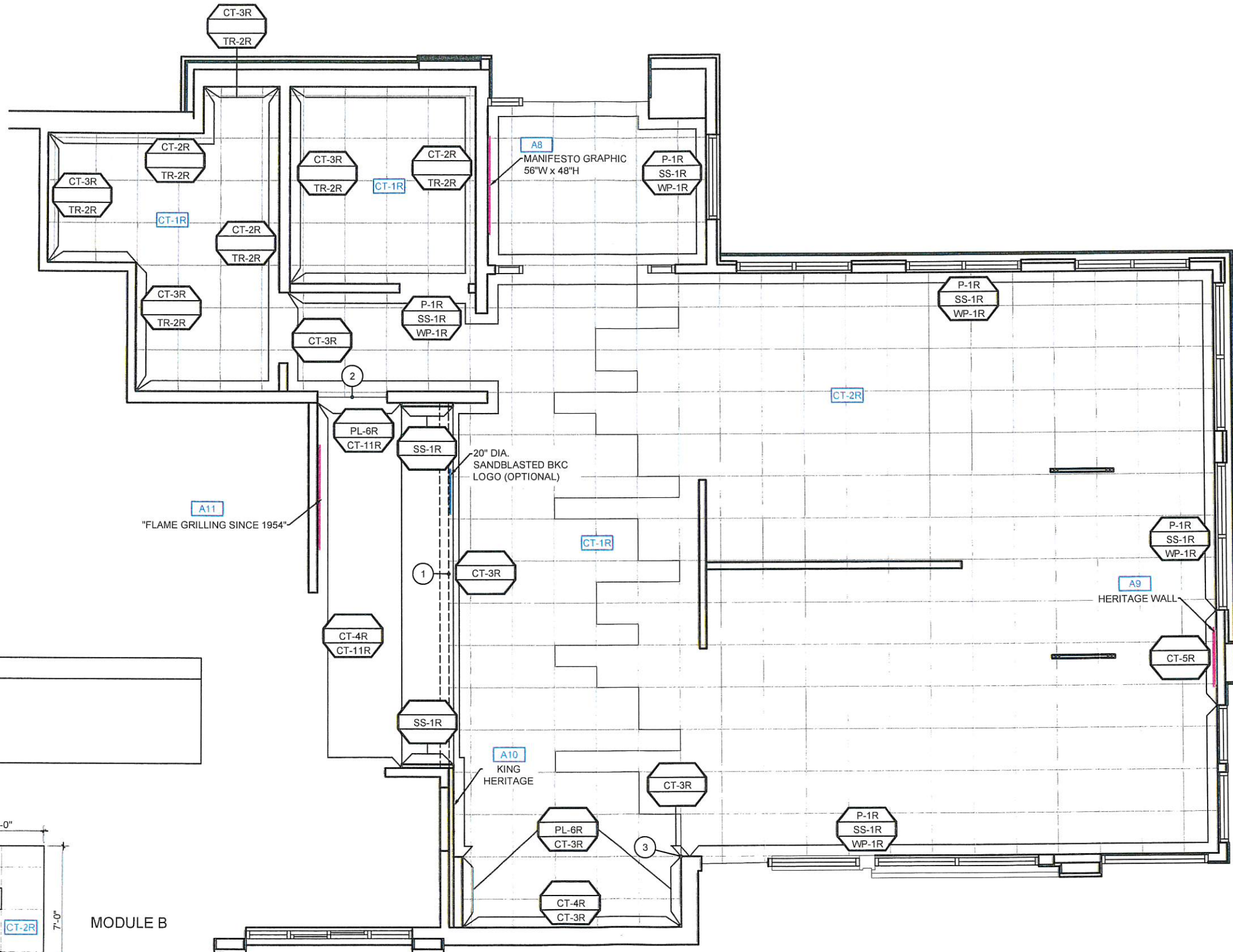
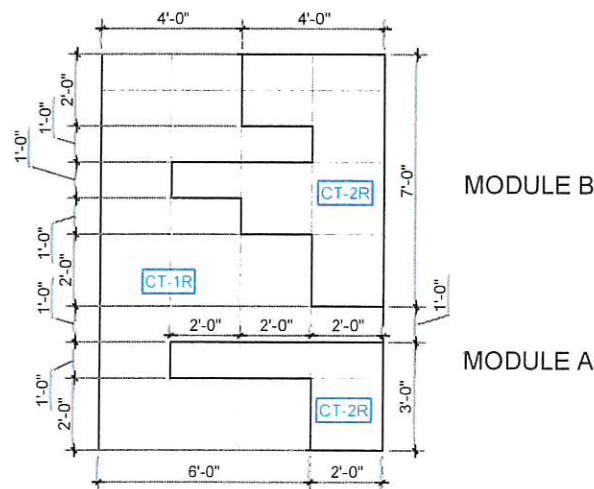

1 FINISH PLAN
SCALE: 3/16" = 1'-0"

| DATE | ISSUE / REVISION / DESCRIPTION |
|----------|--------------------------------|
| 06.08.18 | EHW- PRELIMINARY DRAWINGS |
| 06.21.18 | EHW- FINAL DOCUMENTS RELEASED |

Burger King Restaurant
PERRY, MI 180005: BK#5943:
20/20 REFRESH
2994 W LANSING RD
EHW

SHEET TITLE
FINISH PLAN

SHEET
ID-04

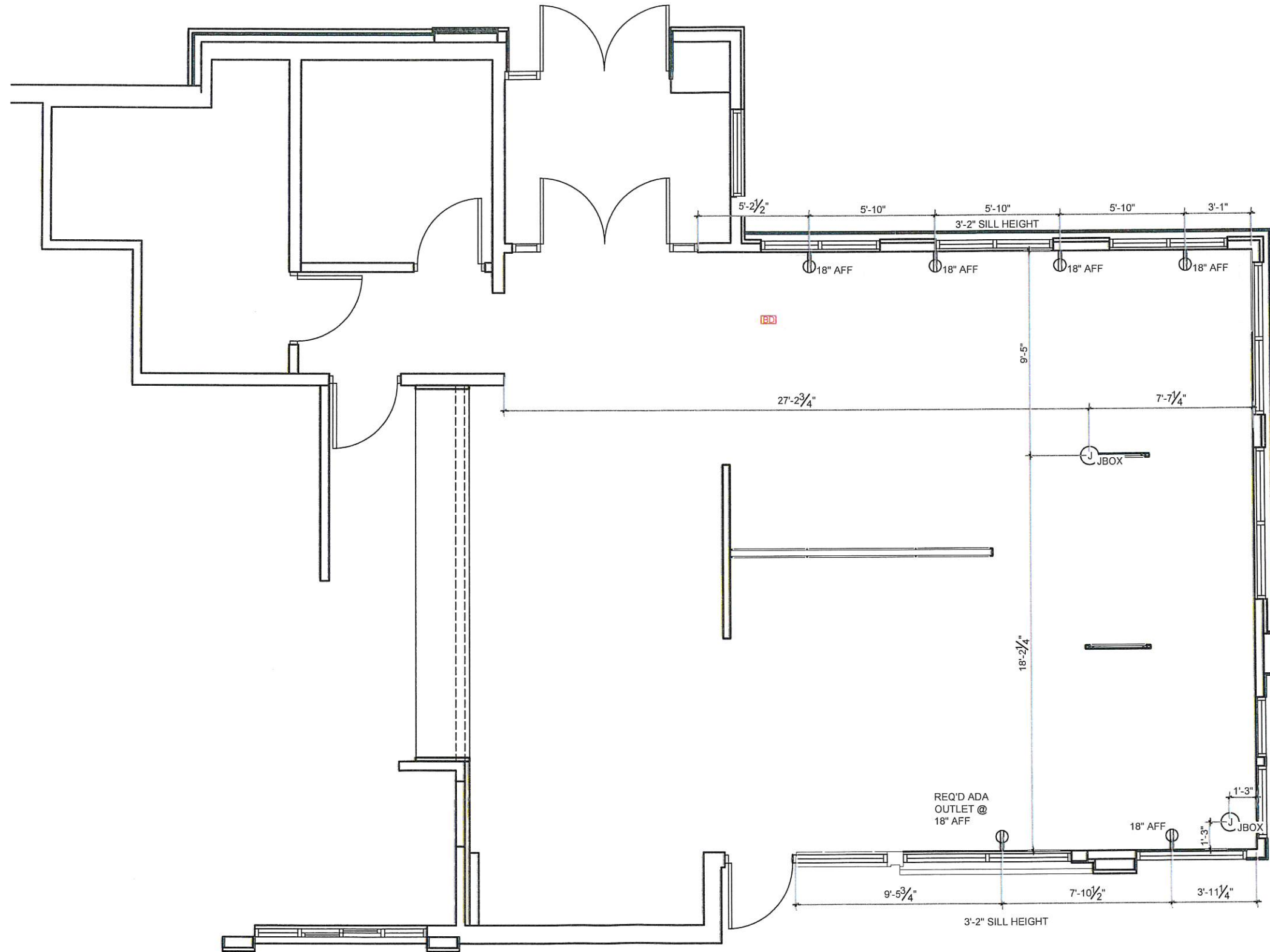

| ELECTRICAL SCHEDULE | | ALL ITEMS SUPPLIED & INSTALLED BY GC, UNO | |
|---------------------|---|---|--|
| | 6 | DUPLEX RECEPTACLE OUTLET | GC TO PRVIDE STAINLESS STEEL COVER PLATE |
| | 2 | GC TO HARDWIRE JBOX ABOVE CEILING | |

1 ELECTRICAL PLAN
SCALE: 3/16" = 1'-0"

3'-2" SILL HEIGHT

| DATE | ISSUE / REVISION / DESCRIPTION |
|----------|--------------------------------|
| 06.08.18 | EHW- PRELIMINARY DRAWINGS |
| 06.21.18 | EHW- FINAL DOCUMENTS RELEASED |
| | |
| | |
| | |

Burger King Restaurant
PERRY, MI 180005: BK#5943:
20/20 REFRESH
2994 W LANSING RD
EHW

| | |
|-------------|-----------------|
| SHEET TITLE | ELECTRICAL PLAN |
| SHEET | ID-08 |

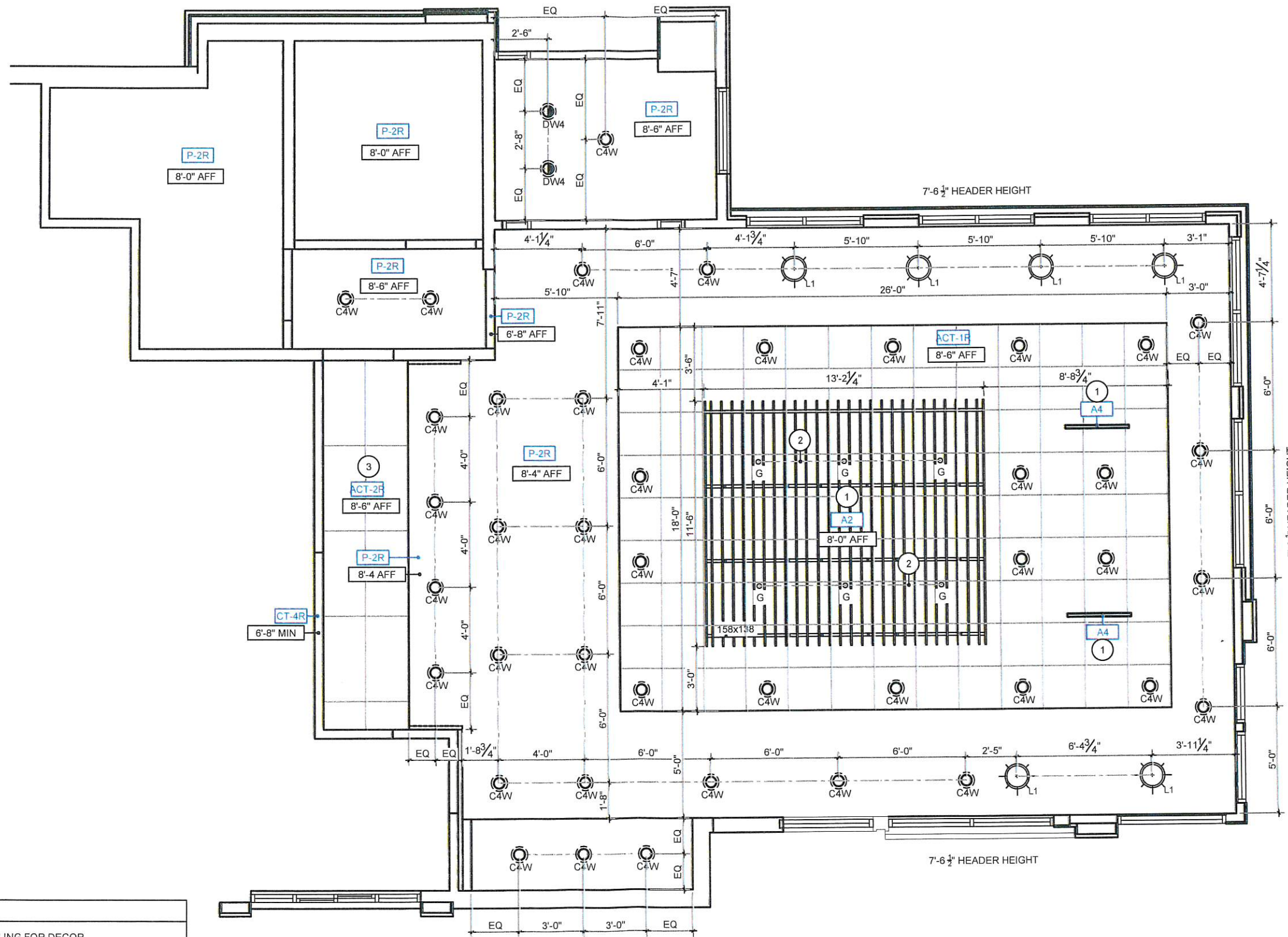

KEY NOTES

- 1 GC TO PROVIDE EXTRA WOOD BLOCKING IN CEILING FOR DECOR
- 2 CENTER PENDANTS OVER TABLE TOPS UNO
- 3 GC TO ENSURE CEILING TILE MEETS LOCAL HEALTH CODE REQUIREMENTS.

GENERAL NOTES

1.GC TO COORDINATE HVAC DIFFUSERS AND GENERAL LIGHTING ON ARCHITECTURAL DWGS WITH LIGHTING PLAN SHOWN. GC TO NOTIFY CDG IF PENDANT / CLG DECOR LOCATIONS INTERFERE WITH INSTALLATION.

1 REFLECTED CEILING PLAN
SCALE: 3/16" = 1'-0"

| DATE | ISSUE / REVISION / DESCRIPTION |
|----------|--------------------------------|
| 06.08.18 | EHW- PRELIMINARY DRAWINGS |
| 06.21.18 | EHW- FINAL DOCUMENTS RELEASED |
| | |
| | |
| | |

Burger King Restaurant
PERRY, MI 180005: BK#5943:
20/20 REFRESH
2994 W LANSING RD
EHW

SHEET TITLE
REFLECTED CEILING PLAN

SHEET
ID-09

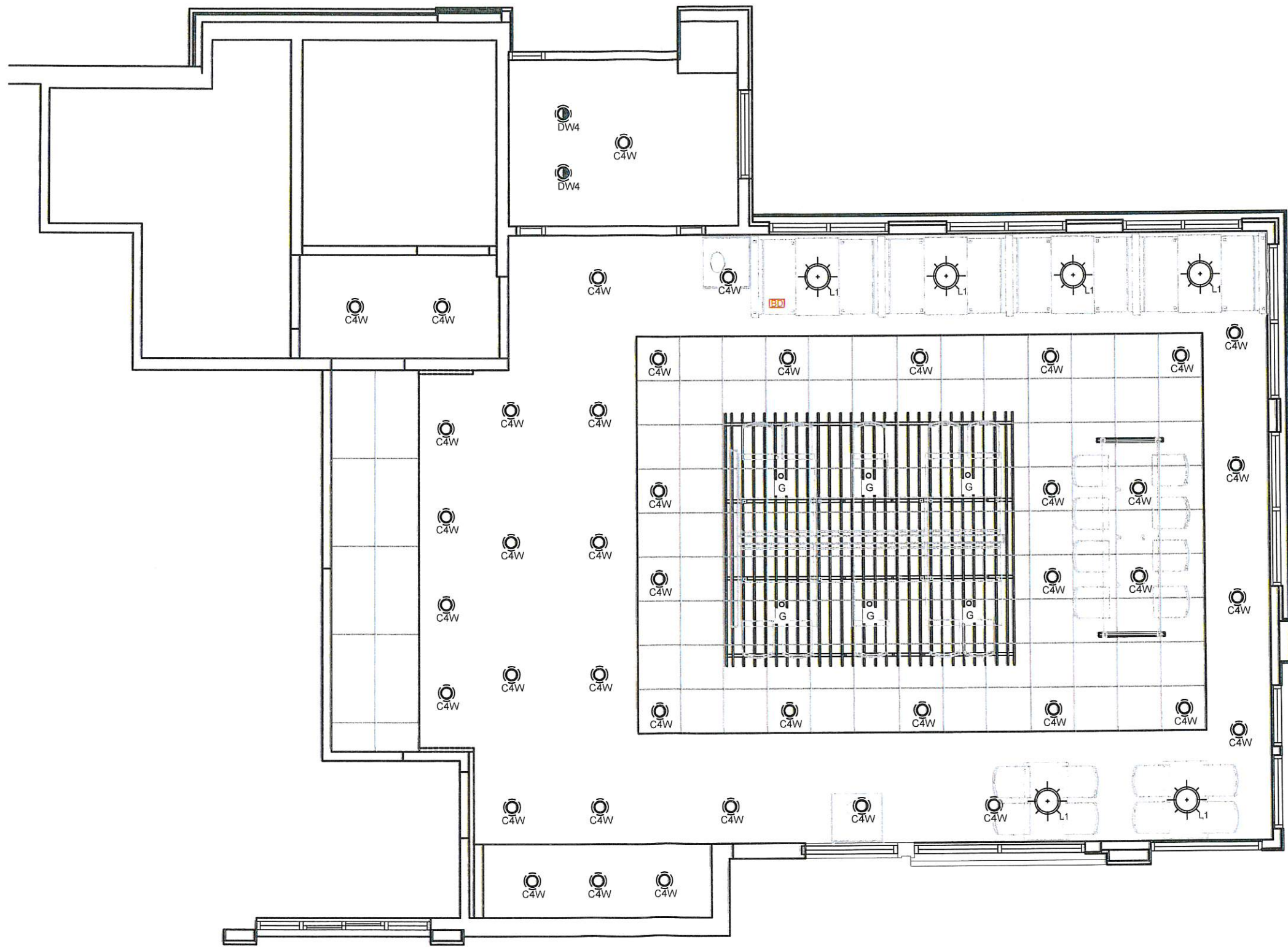

1 REFLECTED CEILING PLAN
SCALE: 3/16" = 1'-0"

Burger King Restaurant
PERRY, MI 180005: BK#5943:
20/20 REFRESH
2994 W LANSING RD
EHW

SHEET TITLE
REFLECTED
CEILING PLAN

SHEET
ID-09

| DATE | ISSUE / REVISION / DESCRIPTION |
|----------|--------------------------------|
| 06.08.18 | EHW- PRELIMINARY DRAWINGS |
| 06.21.18 | EHW- FINAL DOCUMENTS RELEASED |
| | |
| | |
| | |
| | |

BURGER KING 20/20 REFRESH INTERIOR INTERIOR LIGHT FIXTURE SCHEDULE

11/6/2017

| TYPE | VENDOR | CATALOG No. | WATTAGE | COLOR TEMP | REMARKS |
|------|------------|--|-----------|------------|---|
| L1 | HERMITAGE | H HBCWS42C CAST GUARD WAREHOUSE HI LITE MFG.CO. INC | 100W | 2700 | GREEN PENDANT LAMP |
| C6w | | 29 FRENCH GREEN; 93 WHITE GUARD; FROSTED GLASS | | | |
| | CREE | LR6 10L 30K 120V A DR R06 12W GU24 | 12.5 | 3000 | 6" DIAMETER, WHITE, RECESSED DOWN LIGHT |
| | SECURITY | SLSDBXQL LB6LEDA30KWH | 14 | 3000 | |
| | LSI | LCD6 13 LED 30 48 UE TR6RL HAZ WH | 13 | 3000 | |
| | JUNO | SP34505 930 6 WWH | 11 | 3000 | |
| | VAOPTO | VO DL 6WM20 85E26 110 WHITE | 18 | 3500 | |
| D6w | ENERGYWISE | EWR61130W LZ | 11 | 3000 | |
| | CREE | LE6C GU24W RRR6 GU24 | 12 | 3000 | 6" DIAMETER, WHITE, RECESSED DOWN LIGHT & WALL WASHER |
| | LSI | PDL6KADJ LED 07 30 120 PDL6KADJHSGNC | 14 | 3000 | |
| | VAOPTO | VO DL 6WW13 90K90A | 13 | 3000 | |
| | JUNO | SP34506 27K 6WWH | 11 | 3000 | |
| | ENERGYWISE | EWRRA61030W | 10 | 3000 | 4" DIAMETER, WHITE, RECESSED DOWN LIGHT |
| C4w | JUNO | SP36671 WHTRM | 15 | 3000 | |
| | CREE | CR4 575L 27K 12 E26 | 9.5 | 2700 | |
| | ENERGYWISE | EWMLDDL4IN | 11 | 2700 | |
| | SECURITY | LB4A 6L 30K 9 WH / IBXQL | 9 | 3000 | |
| | JUNO | SP36671G2 / 39 WWH | 12.5 | 3000 | 4" DIAMETER, WHITE, RECESSED DOWN LIGHT |
| | SECURITY | LBE4A 6L 30K 9 WH / IBXQL | 9 | 3000 | WALL WASHER |
| E | JUNO | R600L3KNBZ | 10 | 2700 | TRACK LIGHT TO BE USED AT OPEN TRUSS |
| | | | | | |
| G | JUNO | SP34378B 9 F1 SSN | 10 | 3000 | |
| | ZANIBONI | D2LUNA20930A3CSNP0BK0P | 9 | 3000 | 2" DIAMETER DOWN LIGHT, SATIN NICKEL FINISH TO BE USED AT ACT |
| G1 | JUNO | SP34378A 930 F1 SN | 10 | 3000 | |
| | ZANIBONI | D2LUN20930A3CSNP0BK0D | 9 | 3000 | 2" DIAMETER WALL WASHER, SATIN NICKEL FINISH TO BE USED AT ACT |
| I | CREE | CL E TFA04A 24R 40N | 42 | 4000 | |
| | SECURITY | LJT24 40 MLG FSA 12 EU C388 | 45 | 4000 | 2x4 RECESSED |
| | LSI | SFP24 LED 50 UE DIM 40 | 50 | 4000 | |
| | VAOPTO | VO PL 2NW4 60 | 60 | 4100 | |
| | ENERGYWISE | EWMLFP24EP4841 | 48 | 4100 | |
| | CREE | CL E TR14L2404U | 42 | 3500 | FOR REMODELS ONLY |
| J | SECURITY | LJT14 35LWG FSA12 EDU C388 | 27 | 3500 | TO BE USED IN RESTROOMS |
| | LSI | SFP14 LED 40 UE DIM 35 FK14 | 40 | 3500 | 1x4 RECESSED |
| | VAOPTO | VO PL 1XWW4 50 | 50 | 3000 | |
| | ENERGYWISE | EWMLFP14EP3535 | 35 | 3500 | |
| | CREE | CL E TFA03A 22R 40N | 32 | 3500 | TO BE USED IN PLAYGROUND |
| | SECURITY | LJT22 35MLG FSA12 EU | 35 | 3500 | 2x2 RECESSED |
| PG | LSI | SFP22 LED 30 UE DIM 35 FK22 | 30 | 3500 | |
| | VAOPTO | VO PL 2XWW2 36 | 36 | 3000 | |
| | ENERGYWISE | EWMLFP22EP3535 | 36 | 3500 | |
| | CREE | EM22RWH | 11 | | EMERGENCY LIGHT |
| | SECURITY | CU2 | 1 | 3000 | |
| | LSI | LTEMWH | (2) 1 LED | | |
| EM | VAOPTO | VO EM | 2 | 5000 | |
| | ENERGYWISE | EWCU2 | 1 | 3000 | |
| | CREE | EXDMBRWH | 11 | | EXIT / EMERGENCY LIGHT |
| | SECURITY | CCRC | 4 | | |
| | LSI | LPRXRUBWHL11R | (2) 1 LED | | |
| | VAOPTO | VO EMX R1 | 2 | 5000 | |
| EMX | ENERGYWISE | EWCCR | 4 | 3000 | |
| | CREE | WS4 50L 57K 10V FD | 55 | 5300 | TO BE USED IN WALK IN BOX ONLY |
| | SECURITY | LXEM4 50ML RFA EU | 53 | 5000 | |
| | LSI | EG34SLEDHOCWUE | 52 | 5300 | |
| | VAOPTO | VO TF 14W | 32 | 5000 | |
| | ENERGYWISE | EWMLLED LSV2XT8USE4806 | 36 | | |

CONTACT INFORMATION

| | HERMITAGE "MASTER DISTRIBUTOR" | ENERGYWISE | JUNO / ACUITY BRANDS |
|--|--|--|--|
| CREE | WYATT CULVER | JENNIFER WADDICK | BRETT D KINZLER |
| STEVE FRIEDMAN | 615 843 3379 | 877 225 1336 | o 847.813.8350 m 847.312.1578 |
| 847 830 1444 | wyaatt@hig.com | jennifer@energywisemail.com | brett.kinzler@acuitybrands.com |
| steve.friedman@cree.com | LSI | VaOpto | ZANIBONI LIGHTING |
| SECURITY LIGHTING | CURT GOOD | ERIC DE RAMOS | JENNIFER MORRIS |
| ERIC HILLESLAND | 404 655 8440 | 702 517 5789 | 727 213 0410 |
| 630 636 8493 | curt.good@lsiindustries.com | eric@vaopto.com | southeastusa@zanibonilighting.com |
| quotations@securitylighting.com | | | |

NOTES

1. NOT ALL LIGHT FIXTURE TYPES SHOWN ON SCHEDULE MAY BE USED ON THIS PROJECT. REFER TO LIGHTING PLAN FOR PROJECT SPECIFIC TYPES AND QUANTITIES.
2. PENDANT FIXTURES "A" MUST BE CENTERED OVER TABLE TOPS. COORDINATE WITH DÉCOR DRAWINGS.
3. EXCEPT FOR DROPPED CEILING OPTION, ALL LIGHT FIXTURES IN DINING ROOM AREA & RESTROOM CORRIDOR ARE TO BE SUPPORTED FROM EXPOSED ROOF TRUSSES.
4. PROVIDE EITHER SIZE 4" DIAMETER OR 6" DIAMETER RECESSED FIXTURE TYPES (TYPE C AND TYPE D). DO NOT MIX SIZES WITHIN THE SAME RESTAURANT.

| DATE | ISSUE / REVISION / DESCRIPTION |
|----------|--------------------------------|
| 06.06.18 | EHW- PRELIMINARY DRAWINGS |
| 06.21.18 | EHW- FINAL DOCUMENTS RELEASED |
| | |
| | |
| | |

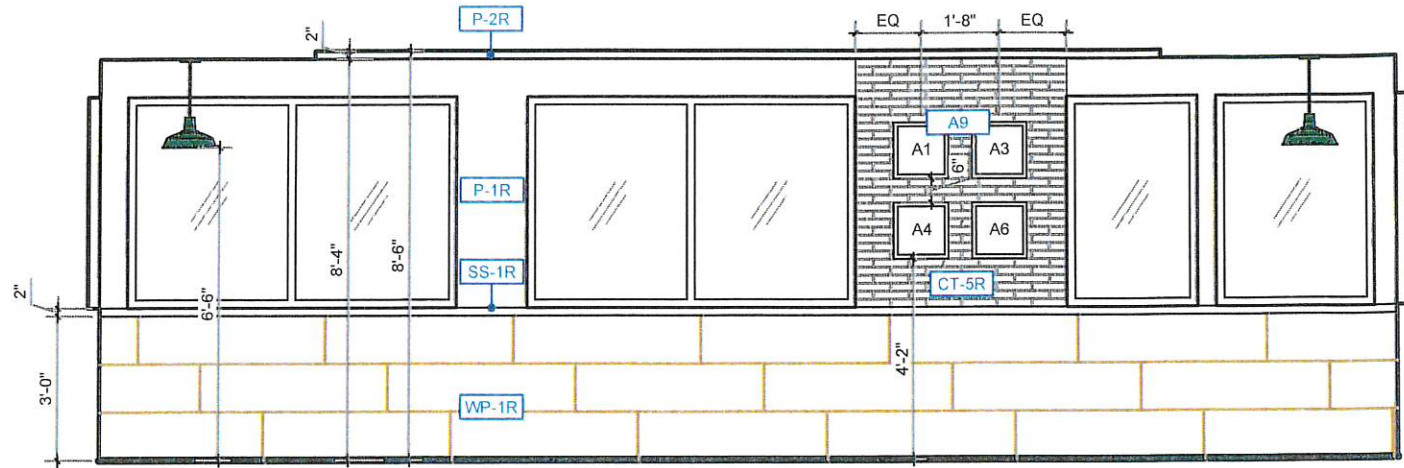

D ELEVATION
SCALE: 1/4" = 1'-0"

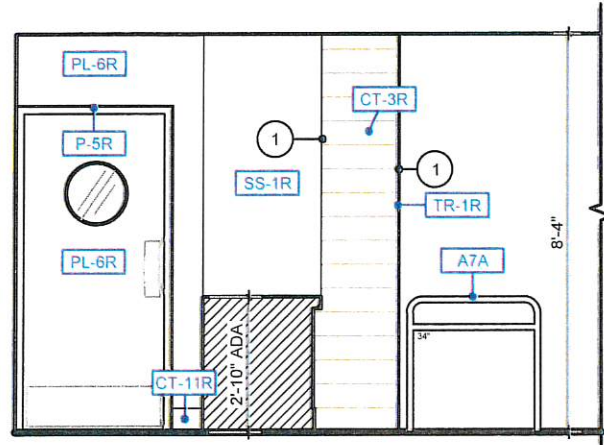

E ELEVATION
SCALE: 1/4" = 1'-0"

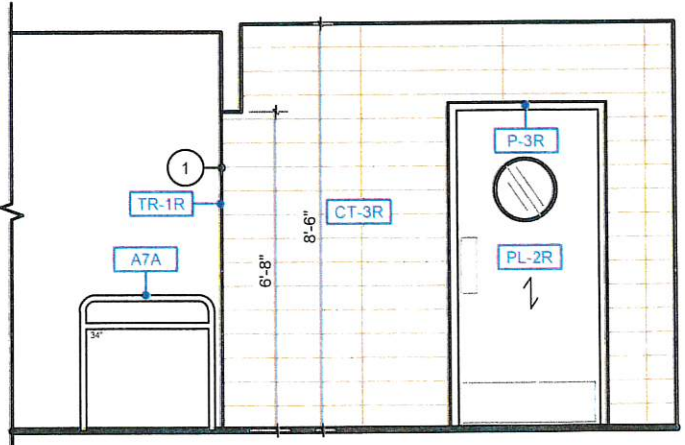

F ELEVATION
SCALE: 1/4" = 1'-0"

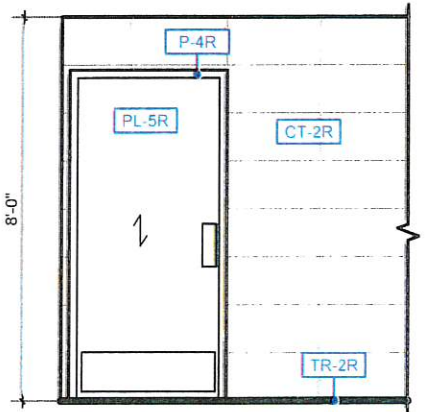

G TYP. ELEVATION
SCALE: 1/4" = 1'-0"

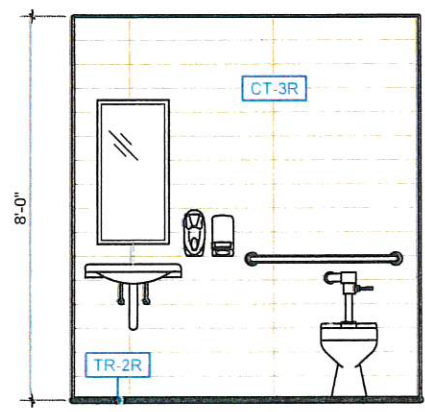

G WET WALL ELEVATION
SCALE: 1/4" = 1'-0"

- KEY NOTES**
- 1 GC TO WRAP FINISHES BACK
 - 2 ADA REQ'D TV & HARDWARE BY OWNER
 - 3 ADA REQ'D OUTLET
 - 4 BRANDED WOOD DOOR HANDLES WITH METAL BRACKETS REQUIRED FOR EXTERIOR USE; INTERIOR SIDE OPTIONAL BY GC ; GC TO COORD W/ OWNER

- GENERAL NOTES**
1. TILE PATTERNS ARE SHOWN ON ELEVATIONS FOR REPRESENTATION OF INSTALLATION PATTERN ONLY; DO NOT SCALE
 2. PREFERRED GROUT JOINT WIDTH FOR WALL TILE IS 1/8"
 3. CEILING HEIGHTS ARE SHOWN ON ARCHITECTURAL PLANS
 4. GRAPHICS ARE CENTERED HORIZONTALLY ON WALLS, UNO

| DATE | ISSUE / REVISION / DESCRIPTION |
|----------|--------------------------------|
| 06.08.18 | EHW- PRELIMINARY DRAWINGS |
| 06.21.18 | EHW- FINAL DOCUMENTS RELEASED |
| | |
| | |
| | |
| | |

Burger King Restaurant
PERRY, MI 180005: BK#5943:
20/20 REFRESH
2994 W LANSING RD
EHW

SHEET TITLE
ELEVATIONS

SHEET
ID-13

6.21.2018 Elizabeth Wooten C:\Vault\Workspace\Project Files1 - Projects\Burger King\IPerry, MI #180005\Project Files1 - Projects\Burger King\IPerry, MI #180005\Burger King\IPerry, MI #180005\REFRESH.dwg

20/ 20 LIGHT REFRESH FINISH SCHEDULE V6

| 02.22.18 | | | | | | |
|---|-----------------------------|---|------------------|---|---|--|
| CODE | MATERIAL | LOCATION | MANUFACTURER | DESCRIPTION | | ADDITIONAL INFORMATION |
| | | | | PRODUCT | COLOR | |
| ACOUSTICAL CEILING | | | | | | |
| ACT-1R | ACOUSTICAL CEILING TILE | DINING | USG INTERIORS | TAUPE RADAR CLIMA PLUS #2210 | PANEL COLOR: TAUPE GRID: Donn DX/DXL GRID COLOR: TAUPE | CONTACT: CHRIS BENJAMIN (CBENJAMIN@USG.COM (312) 436-5458) (3 WEEKS LEAD TIME) |
| ACT-2R | ACOUSTICAL CEILING TILE | BACK OF HOUSE | | SHEETROCK BRAND LAY-IN CEILING PANEL CLIMAPLUS #3270 | PANEL COLOR: WHITE GRID: Donn DX/DXL GRID COLOR: WHITE | |
| ACT-1R | ACOUSTICAL CEILING TILE | DINING | ARMSTRONG | FINE FISSURED #1732 | ADOBE GRID: 2 x2 ANGLED TEGULAR 15/16 GRID COLOR: ADOBE | CONTACT: LOUIS J. JOHN (407) 697-6768 LJJOHN@ARMSTRONGCEILINGS.COM ARMSTRONG STRATEGIC ACCOUNTS: (800) 442-4212 ARMSTRONGCSA@ARMSTRONGCEILINGS.COM |
| ACT-2R | ACOUSTICAL CEILING TILE | BACK OF HOUSE | | #BP672 KITCHEN ZONE | GRID: PRELUDE 15/16" EXPOSED TEE GRID GRID COLOR: WHITE | |
| FLOOR & WALL FINISHES AT DINING, RESTROOMS & BACK OF HOUSE | | | | | | |
| DECORATIVE FLOOR & WALL TILES | | | | | | |
| CT-1R | CERAMIC TILE | DINING ACCENT TILE | GRANITI FIANDRE | BK SIMPLY GRAY SQ TCG2424027SQ | GRAY (Honed) | 24" x 24" |
| | | RESTROOM FLOOR | | TCG1224027SQ | | 12" x 24" |
| | | | | USG612C163 | CUT BASE TILE | 6" x 12" |
| CT-2R | CERAMIC TILE | DINING FIELD TILE | GRANITI FIANDRE | BK SUN TAN TCG2424026SQ | TAN | 24" x 24" |
| | | RESTROOM WALL TILE | | TCG1224026SQ | | 12" x 24" |
| CT-3R | CERAMIC TILE | FSC KNEE WALL & ADJACENT ACCENT WALL RESTROOM ACCENT WALL | GRANITI FIANDRE | LEGNI HIGH TECH | ROVERE MOKA (WOOD) | 6" x 36" STACKED BOND |
| CT-4R | CERAMIC TILE | WALL TILE BEVERAGE STATION BACK WALL FOOD PREP AREA WALL | | | | WHITE GLOSSY |
| CT-4R | CERAMIC TILE | WALL TILE BEVERAGE STATION BACK WALL FOOD PREP AREA WALL | CERAMIC TECHNICS | SASSUOLO STONE TONES | WHITE GLOSSY | 3" x 12" (8.5mm) RUNNING BOND/ SUBWAY |
| CT-5R | HAND MOLDED BRCK | ACCENT WALL TO BE USED W/ HERITAGE WALL | | | RAVENNA | SILVER |
| TR-1R | EDGE PROFILE | OUTSIDE CORNERS OF WALL TILE | SCHLUTER | QUADEC Q100AT | SATIN NICKEL ANODIZED ALUMINUM | 3/8" |
| TR-2R | COVE BASE PROFILE | GENERAL RESTROOM | SCHLUTER | DILEX-AHK100AT | SATIN NICKEL ANODIZED ALUMINUM | 3/8" |
| BACK OF HOUSE FLOOR & WALL TILE | | | | | | |
| CT-10R | QUARRY TILE | BACK OF HOUSE | DAL-TILE | QUARRY TILE | 0T03 ASHEN GRAY ***ADD ABRASIVE GRAIN (OPTIONAL) | 6" x 6" or 8" x 8" |
| | | | INTERCERAMIC | QUARRY BASICS 57XA | PURITAN GREY ***ADD ABRASIVE GRAIN (OPTIONAL) | 6" x 6" |
| | | | OLYMPIA TILE | METROPOLITAN | PURITAN GREY ***ADD ABRASIVE GRAIN (OPTIONAL) | 6" x 6" |
| | | | EMSER | E-QUARRY SMOKE | Q10EQUASM0606 ***ADD ABRASIVE GRAIN (OPTIONAL) | 6" x 6" or 8" x 8" |
| CT-11R | QUARRY TILE BASE | BACK OF HOUSE COVE BASE | DAL-TILE | QUARRY TILE | 0T03 ASHEN GRAY COVE BASE - ASHEN GRAY | 5" x 6" or 5" x 8" |
| | | | INTERCERAMIC | QUARRY BASICS | PURITAN GREY COVE BASE Q3565 | 6" x 6" |
| | | | OLYMPIA TILE | METROPOLITAN | PURITAN GREY COVE BASE | 6" x 6" |
| | | | EMSER | E-QUARY SMOKE | SMOKE COVE BASE | 6" x 6" |
| FRP-1R | FIBERGLASS REINFORCED PANEL | BACK OF HOUSE | MARLITE | STANDARD FRP | S100 S2S | 4x8' 4x9' 4x10' |
| TS-1R | TRANSITION STRIP | CERAMIC TILE TO CERAMIC TILE | SCHLUTER SYSTEMS | TRANSITION PROFILES FOR FLOORS | SCHIENE (RADIUS) AE 100 - R, SATIN ANODIZED ALUMINUM | 3/8" 10mm |



P: 770.423.9575
811 PICKENS INDUSTRIAL DR MARIETTA, GA 30062
F: 770.423.9402

| DATE | ISSUE / REVISION / DESCRIPTION |
|----------|--------------------------------|
| 06.06.18 | EHW- PRELIMINARY DRAWINGS |
| 06.21.18 | EHW- FINAL DOCUMENTS RELEASED |
| | |
| | |
| | |
| | |

Burger King Restaurant
PERRY, MI 180005: BK#5943:
20/20 REFRESH
2994 W LANSING RD
EHW

SHEET TITLE
BUILDING FINISH
SCHEDULE

SHEET
ID-20

6.21.2018 Elizabeth Wooten C:\Vault\Workspaces\Project Files\1 - Projects\Burger King\PI\Perry, MI #180005\Burger King\PI\Perry, MI #180005 BK#5943 REFRESH.dwg

20/20 LIGHT REFRESH FINISH SCHEDULE V6

| 02.22.18 | | | | | | | | |
|--|-----------------------|--|---------------------------|--|---|---|---|---|
| CODE | MATERIAL | LOCATION | MANUFACTURER | DESCRIPTION | | | ADDITIONAL INFORMATION | |
| | | | | PRODUCT | COLOR | DIMENSION | | |
| GROUT | | | | | | | | |
| GR-1R | GROUT | FLOOR TILE & ACCENT WALL TILE | LATICRETE | POLYBLEND SANDED | #24 NATURAL GREY | 1/16" | CONTACT: KIRBY DAVIS AT LATICRETE (203) 671-7210 *** FOR SETTING MATERIALS USE COMPETE CONTACT RAPID SET NOTE: USE WITH CT-1R & CT-2R | |
| GR-2R | GROUT | FSC & BEVERAGE STATION WALL TILE RESTROOM WALL TILE | CUSTOM BUILDING PRODUCTS | POLYBLEND SANDED | #59 SADDLE BROWN | 1/16" | CONTACT: KIRBY DAVIS AT LATICRETE (203) 671-7210 *** FOR SETTING MATERIALS USE COMPETE CONTACT RAPID SET NOTE: USE WITH CT-3R | |
| GR-3R | GROUT | FOOD PREP | LATICRETE | POLYBLEND SANDED | #78 STERLING SILVER | 1/8" | CONTACT: KIRBY DAVIS AT LATICRETE (203) 671-7210 *** FOR SETTING MATERIALS USE COMPETE CONTACT RAPID SET NOTE: USE WITH CT-4R | |
| GR-4R | GROUT | WAINSCOT TILE | LATICRETE | POLYBLEND SANDED | #27 HEMP | 1/16" | CONTACT: KIRBY DAVIS AT LATICRETE (203) 671-7210 *** FOR SETTING MATERIALS USE COMPETE CONTACT RAPID SET NOTE: USE WITH WP-1R | |
| GR-5R | GROUT | ACCENT WALL TILE | LATICRETE | POLYBLEND SANDED | #24 NATURAL GREY | 3/16" | CONTACT: KIRBY DAVIS AT LATICRETE (203) 671-7210 *** FOR SETTING MATERIALS USE COMPETE CONTACT RAPID SET *** INSTALLATION NOTE: G.C. TO USE BRICK JOINTER TO SLIGHTLY CREATE GROOVES BETWEEN BRICK JOINTS NOTE: USE WITH CT-5R | |
| GR-6R | GROUT | BACK OF HOUSE | LATICRETE | SPECTRALOCK 2000 K3 | #45 RAVEN | 3/16" | CONTACT: KIRBY DAVIS AT LATICRETE (203) 671-7210 *** FOR SETTING MATERIALS USE COMPETE CONTACT RAPID SET NOTE: USE WITH GT-10R & CT-11R | |
| WALL FINISHES / PAINT | | | | | | | | |
| P-1R | PAINT | WALLS | SHERWIN WILLIAMS | PRIMER: PM200 0 VOC B20W2600 PAINT: PM200 0 VOC B20W2600 FINISH: EGGSHELL | PAVILLON BEIGE SW-7512 | | CONTACT: GLENN J. REMLER (GLENN.J.REMLER@SHERWIN.COM (954) 547-1217) | |
| P-2R | PAINT | CEILING | SHERWIN WILLIAMS | PRIMER: PM200 0 VOC B20W2600 PAINT: PM200 0 VOC B20W2600 FINISH: EGGSHELL | EXTRA WHITE SW-7008 | | | |
| P-3R | PAINT | DOOR FRAME AT PL-2R KITCHEN DOOR | SHERWIN WILLIAMS | PRIMER: PROCRYL B66-310 PAINT: PRO INDUSTRIAL WB URETHANE ALKYD ENAMEL B53-1150 FINISH: SEMI-GLOSS | COBBLE BROWN SW-6092 | | | |
| P-4R | PAINT | DOOR FRAME/HVAC DIFFUSERS AT ACT TO BE USED WITH DOORS PL-5R | SHERWIN WILLIAMS | PRIMER: PROCRYL B66-310 PAINT: PRO INDUSTRIAL WB URETHANE ALKYD ENAMEL B53-1150 FINISH: SEMI-GLOSS | PAVILLON BEIGE SW-7512 | | | |
| P-5R | PAINT | DOOR FRAME AT ORANGE ACCENT WALL PL-6R | SHERWIN WILLIAMS | PRIMER: PROCRYL B66-310 PAINT: PRO INDUSTRIAL WB URETHANE ALKYD ENAMEL B53-1150 FINISH: SEMI-GLOSS | GG ORANGE CUSTOM COLOR | | | |
| WP-1R | CERAMIC TILE | GENERAL WAINSCOTING | GRANITIFIANORE | | SHEN | ESSENCE | 12" X 48" | CONTACT: JAN DETER (JDETER@EUROWEST.COM (714) 309-9561 (600) 978-7500) NOTE: USE W/GR-4R |
| WP-2R | WALL PANEL SYSTEM | GENERAL WAINSCOTING | CM | | Z-LOCK | WILSONART RAW CHESNUT | 4' x 4' Panels | CONTACT: AUSTIN HOLAN (AUSTIN@CMGR2.COM (706) 253-4761) WOOD GRAIN - HORIZONTAL GRAIN DIRECTION LEAD TIME: 2 WEEKS |
| WP-2R | WALL PANEL SYSTEM | GENERAL WAINSCOTING | MARLITE | | ALLURE PANEL | WILSONART RAW CHESNUT | 8' x 4' Panels | CONTACT: ANITA CRAIG (ACRAIG@MARLITE.COM (423) 508-5335) WOOD GRAIN - HORIZONTAL GRAIN DIRECTION. CENTER TRIM AT 6'-0" LEAD TIME: 4-6 WEEKS |
| MAIN FIXTURE AND PRODUCT FINISHES | | | | | | | | |
| MF-3R | METAL FINISH ALUMINUM | BEVERAGE STATION CABINET DOOR | H&K | | POWDER COATING | CAFÉ SIENATERRA OCRA | | H&K |
| LAMINATE | | | | | | | | |
| PL-2R | LAMINATE | DOOR AT FSC FACING DINING AREA | FORMICA | | SMOKED KNOTTY | NT_6440 | | CONTACT: RICK LUDERS (RICK.LUDERS@FORMICA.COM (878) 208-8207) |
| PL-6R | LAMINATE | DOORS | PANOLAM | | GLISTENING TRAIL | CROSS GRAIN XC170022-T WH1020-W6 WOOD ESSENCE | | CONTACT: STEVE RAUCH (STEVE_RAUCH@PANOLAM.COM (817) 630-0146) |
| PL-6R | LAMINATE | FSC WING WALL; INTERIOR KITCHEN DOOR, BEVERAGE STATION SURROUND | PANOLAM | | NEVAMAR CAFÉ SIENNA | SC0300E | | |
| SOLID SURFACES | | | | | | | | |
| SS-1R | SOLID SURFACE | WINDOW SILL, TOP CAP, CHAIRRAIL, FSC TOP & SURROUND BEVERAGE STATION CABINET TCP | SAMSUNG / STARON | | SOLID SURFACE | ASPEN LILY AL645 | 1/2" THICKNESS | CONTACT: BILL MISKA (BILL.MISKA@SAMSUNG.COM (813) 404-2876) |
| | | | LQ | | | H-MACS COCONUT | 1/2" THICKNESS | CONTACT: JERE MCCORKLE (JMCORCKLE@LGHAUSYS.COM (404) 681-3658) |
| DÉCOR | | | | | | | | |
| DH01 | DÉCOR | DOOR HANDLE | NAUTICAL FURNISHINGS, LLC | | BRANDED WOOD DOOR HANDLES WITH METAL BRACKETS | IPE WOOD 8" X 3.4" WITH 1" X 1/8" WITH 1" POWDER COATED METAL BRACKETS TO MATCH DOOR; 6" BRANDED LOGO CENTERED AT HANDLE; TOP OF HANDLE 48" MAX AFF | 35" X 8" | CONTACT: MICHAEL HOGGLUND 954.771.1100 MHOGGLUND@NAUTICALFURNISHINGS.COM |



P: 770.423.9575
811 PICKENS INDUSTRIAL DR. MARIETTA, GA 30062
F: 770.423.9402

| DATE | ISSUE / REVISION / DESCRIPTION |
|----------|--------------------------------|
| 06.09.18 | EMV: PRELIMINARY DRAWINGS |
| 06.21.18 | EMV: FINAL DOCUMENTS RELEASED |
| | |
| | |

Burger King Restaurant
PERRY, MI 180005: BK#5943:
20/20 REFRESH
2894 W LANSING RD
EHW

SHEET TITLE
BUILDING FINISH
SCHEDULE

SHEET
ID-21