

C:\Vault Workspace\Project Files\1 - Projects\Burger King\GreenCastle, PA (Main & Main)\BK#3818\GreenCastle, PA #180113\GreenCastle, PA #180113 #3818 Garden Grill.dwg



P: 770.423.9575 F: 770.423.9402
 811 PICKENS INDUSTRIAL DR MARIETTA, GA 30062

FINAL PLANS - AS DESIGNED

Use for Installation

FINAL PLANS
 PLANS ARE PRODUCED FROM ARCHITECTURAL DRAWINGS
 RECEIVED: 05.31.2018
 GC TO NOTIFY CDG IF ARCHITECTURAL PLANS ON SITE DO NOT
 MATCH THIS DATE.

DISCLOSURE OF COMPENSATION FOR PROFESSIONAL SERVICE:
 INTERIOR DESIGN DOCUMENTS WHICH ARE PREPARED BY A REGISTERED
 INTERIOR DESIGNER SHALL CONTAIN A STATEMENT THAT THESE
 DOCUMENTS ARE NOT AN ARCHITECTURAL OR ENGINEERING STUDY,
 DRAWING, SPECIFICATION, OR DESIGN AND ARE NOT TO BE USED FOR
 CONSTRUCTION OF ANY LOAD BEARING COLUMNS, LOAD BEARING
 FRAMING OR WALLS OF STRUCTURES, OR ISSUANCE OF ANY BUILDING
 PERMIT, EXCEPT AS OTHERWISE PROVIDED BY LAW.

ALL IDEAS, DESIGNS, ARRANGEMENTS AND PLANS INDICATED OR
 REPRESENTED BY THIS DRAWING ARE OWNED BY, AND THE PROPERTY
 OF CASABLANCA DESIGN GROUP AND WERE CREATED, EVOLVED AND
 DEVELOPED FOR USE ON, AND IN CONNECTION WITH THE SPECIFIED
 PROJECT. NONE OF SUCH IDEAS, DESIGNS, ARRANGEMENTS OR PLANS
 SHALL BE USED BY OR DISCLOSED TO ANY PERSON, FIRM OR
 CORPORATION FOR ANY PURPOSE WHATSOEVER WITHOUT THE WRITTEN
 PERMISSION OF C.D.G. WRITTEN DIMENSIONS ON THESE DWG'S. SHALL
 TAKE PRECEDENCE OVER SCALED DIMENSIONS. CONTRACTORS SHALL
 VERIFY AND BE RESPONSIBLE FOR ALL DIMENSIONS AND CONDITIONS ON
 THE JOB AND THIS OFFICE MUST BE NOTIFIED OF ANY VARIATIONS FROM
 THE DIMENSIONS AND CONDITIONS SHOWN BY THESE DRAWINGS.

BURGER KING RESTAURANT

GREENCASTLE, PA

MAIN & MAIN
 NATIONAL STORE #: BKA30729
 CDG JOB #: 180113
 STORE TYPE: NEW STORE
 PACKAGE: GARDEN GRILL
 ACCOUNT MANAGER: JOHN HARRISON (770) 337-0931
 DESIGNER OF RECORD: JRM

TABLE OF CONTENTS	
ID-01	COVER SHEET
ID-02	GENERAL NOTES
ID-03	FLOOR PLAN
ID-04	FINISH PLAN
ID-05	CORE-DRILL PLAN
ID-06	CORE-DRILL DETAILS
ID-07	ELECTRICAL PLAN
ID-08	REFLECTED CEILING PLAN
ID-09	REFLECTED CEILING PLAN
ID-10	CEILING DETAILS
ID-11	CEILING SCHEDULE
ID-12	ELEVATIONS
ID-13	ELEVATIONS
ID-14	FURNITURE DETAILS
ID-15	FURNITURE DETAILS
ID-16	GRAPHICS
ID-17	FURNITURE SCHEDULE
ID-18	DECOR SCHEDULE
ID-19	BUILDING FINISH SCHEDULE
ID-20	BUILDING FINISH SCHEDULE
ID-21	BUILDING FINISH SCHEDULE



DATE	ISSUE / REVISION / DESCRIPTION
05.02.18	JRM - PRELIMINARY DRAWINGS
06.06.18	JRM - FINAL PLANS RELEASED

Burger King Restaurant
 GREENCASTLE, PA 180113: BK#A30729:
 GARDEN GRILL
 MAIN & MAIN
 JRM

SHEET TITLE
 COVER SHEET

SHEET
ID-01

GENERAL NOTES

CONSTRUCTION

- DO NOT SCALE OFF PLANS. CALL CASABLANCA DESIGN GROUP FOR ADDITIONAL DIMENSIONS (770) 423-9575
- THE GC SHALL VERIFY ALL DIMENSIONS AND CONDITIONS AT THE JOB SITE AND NOTIFY CDG OF ALL DISCREPANCIES PRIOR TO STARTING WORK.
- GC IS TO REVIEW CDG'S PLANS AGAINST THE ARCHITECTURAL DRAWING SET THEY ARE USING ON SITE. GC SHALL NOTIFY CDG IMMEDIATELY IF THEY NOTICE DISCREPANCIES, OR IF THE DATE ON THEIR ARCHITECTURAL PLANS DOES NOT MATCH THE DATE NOTED ON COVER PAGE OF WHICH CDG RECEIVED ARCHITECTURAL PLANS USED TO CREATE THIS DRAWING SET.
- DIMENSIONS MARKED "GC TO VERIFY" MUST BE VERIFIED, AND THE MEASUREMENTS COMMUNICATED TO CDG, PRIOR TO CDG COMPLETING FABRICATION OF DECOR. FAILURE TO COMMUNICATE VERIFIED DIMENSIONS TO CDG COULD RESULT IN A DELAY OF DECOR FABRICATION, AND POSSIBLE DELAY OF SHIPMENT. COST INCURRED DUE TO DELAY WILL BE AT CONTRACTOR'S EXPENSE.
- DIMENSIONS MARKED AS "HOLD" ARE CRITICAL! DO NOT CHANGE. CHANGES OR CORRECTIONS IN THESE DIMENSIONS WILL BE MADE AT THE CONTRACTOR'S OR OWNER'S EXPENSE.
- ALL DIVIDER WALL ANGLES ARE 45°, 90°, OR 135° UNLESS OTHERWISE SPECIFIED
- GC TO LOCATE THERMOSTATS AND SENSORS SO AS NOT TO INTERFERE WITH DECOR
- GC TO REFER TO ELEVATIONS FOR WALL HEIGHTS
- GC TO REFER TO ELEVATIONS FOR TYPICAL WALL FINISHES
- WALL DIMENSIONS NOTED ON PLANS REPRESENT FINISHED WALL DIMENSIONS. IT IS THE RESPONSIBILITY OF THE GC TO ACCOUNT FOR ACTUAL FINISH THICKNESS WHEN FRAMING
- WOOD BLOCKING IS REQUIRED IN WALLS FOR MOUNTING OF ALL DECOR, CABINETRY AND METAL COUNTER SUPPORTS

FINISH SPECIFICATION & ORDERING OF MATERIALS

- GC TO ORDER BY COMPLETE SPECIFICATION, INCLUDING SERIES, ITEM NUMBER AND COLOR. ANY DISCREPANCIES SHOULD BE COMMUNICATED TO CDG IMMEDIATELY.
- LONG LEAD TIME ITEMS ARE NOTED ON PLANS BY CDG. IT IS THE RESPONSIBILITY OF THE GC TO ALLOW FOR ADDITIONAL TIME WHEN ORDERING THESE ITEMS. CDG WILL NOT BE RESPONSIBLE FOR COSTS ASSOCIATED WITH PROJECT DELAYS, EXPEDITING FEES, OR RE-SELECTIONS WHEN GC DOES NOT ACCOUNT FOR LONG LEAD TIME.
- GC MUST NOTIFY CDG IF ALTERNATE FINISH SELECTION IS REQUIRED DUE TO BACK ORDER OF MATERIAL. GC MUST ALLOW APPROPRIATE TIME FOR CDG TO RESELECT AND RECEIVE OWNER'S APPROVAL OF CHANGE PRIOR TO ORDERING ALTERNATE SELECTIONS.
- CHANGES TO FINISHES AS REQUESTED BY OWNER AFTER MATERIALS ARE ORDERED MAY RESULT IN OWNER ASSUMING RESTOCKING FEES OR OTHER ADDITIONAL COSTS ASSOCIATED WITH A RE-SELECTION

TILE

WALL TILE

- ALL OUTSIDE CORNERS OF TILE WALLS TO RECEIVE EDGE PROTECTION PER TRIM SCHEDULE ITEM #TR-3L. #TR-3L TRIM IS ALSO LOCATED WHERE TILE CHANGES TO WALL VINYL OR PAINT. IT IS THE GC'S RESPONSIBILITY TO ORDER THE CORRECT SIZE SCHLUTER TRIM SYSTEM FOR INSTALLATION.
- GC TO ORDER OUTSIDE CORNERS AND CONNECTORS AS REQUIRED FOR INSTALLATION OF TRIM SYSTEM AND CHAIR RAIL.
- TILE PATTERNS ARE SHOWN ON ELEVATIONS FOR REPRESENTATION OF INSTALLATION PATTERN ONLY. DO NOT SCALE.
- WHERE APPLICABLE, GC TO INSURE WALL TILE SPECIFIED IN RESTROOMS AND FOOD SERVICE/PREP AREAS MEETS LOCAL HEALTH CODE REQUIREMENTS
- RECOMMENDED GROUT JOINT, CONDITIONS PERMITTING, IS 1/8"

FLOOR TILE & BASE TILE INSTALLATION

- RECOMMENDED GROUT JOINT, SLAB PERMITTING, IS 1/8"
- BASE TILE TO BE LOCATED AS REQUIRED PER ELEVATIONS
- BASE TILE IN KITCHEN MUST MATCH FLOOR FINISH SPECIFICATION FOR KITCHEN TILE (NOT INCLUDED IN DECOR SCOPE)
- IT IS THE RESPONSIBILITY OF THE GC TO ACCOUNT FOR VARIANCE IN TILE THICKNESS TO INSURE A FLUSH FLOOR TILE INSTALLATION
- IF COVE BASE TILE IS USED, GC MUST INSTALL COVE BASE TO BE FLUSH WITH FLOOR TILE
- APPLICATION OF GROUT SEALER IS MANDATORY FOR THE GC
- POST INSTALLATION: GC IS RESPONSIBLE TO INSURE APPLICATION OF A POST

INSTALLATION CLEANER SUCH AS EW DETERDEK CLEANING SOLUTION ON ALL FLOOR TILE APPLICATIONS TO INSURE PORCELAIN TILE IS CLEANED PROPERLY AFTER INSTALLATION TO AVOID GROUT AND/OR THIN SET REMANENCE THAT MAY ATTRACT DIRT AND DEBRIS. CONTACT JAN DETER, 714-309-9551, TO ORDER.

CEILING

- GC MUST COORDINATE ALL EXISTING HVAC REGISTERS/GRILLS/RETURNS WITH NEW CEILING PLAN. IF EXISTING ITEMS INTERFERE WITH NEW CEILING PLAN, GC SHALL ADJUST ACCORDINGLY OR CONTACT CDG AT 770-423-9575 TO DISCUSS OPTIONS.
- GC TO INSURE CEILING TILES IN KITCHEN AND BEVERAGE BAR AREA MEET LOCAL HEALTH CODE REQUIREMENT. HVAC UNITS MUST BE PAINTED TO MATCH CEILING WHERE THEY ARE INSTALLED. ALL CEILING TILE SHOULD BE INSTALLED PER MANUFACTURER'S INSTRUCTIONS
- CDG RECOMMENDS ORDERING ADDITIONAL STOCK OF COLORED CEILING TILES FOR FUTURE REPLACEMENT/REPAIRS TO INSURE COLOR MATCH
- WOOD BLOCKING IS REQUIRED TO INSTALL CEILING DECOR
- DECOR UNITS SUSPENDED FROM CEILING MUST BE IN CONFORMANCE WITH LOCAL CODE AND SHALL BE THE RESPONSIBILITY OF THE GC TO SUPPORT AS REQUIRED.
- SPRINKLERS ARE NOT INCLUDED ON RCP. IF REQUIRED, IT IS THE GC'S RESPONSIBILITY TO CONFIRM RCP AS SHOWN WORKS WITH SPRINKLER LAYOUT.

ELECTRICAL

- ALL ELECTRICAL OUTLETS ARE LOCATED 18" A.F.F. UNLESS NOTED OTHERWISE .
- TAMPER RESISTANT GFI RECEPTACLES ARE TO BE LOCATED 22-24" A.F.F. UNLESS NOTED OTHERWISE.
- ALL POWER/DATA TO COME FROM CEILING UNLESS NOTED OTHERWISE. IF APPLICABLE, ELECTRICAL REQUIREMENTS AND FINAL OUTLET LOCATION GAME UNITS SHOULD BE COORDINATED WITH MANUFACTURER TO INSURE CORRECT INSTALLATION OF GAME UNIT.
- ALL ELECTRICAL FIXTURES, WIRING AND INSTALLATION TO BE UL APPROVED. PENDANTS ARE TO BE CENTERED OVER TABLE TOP ONCE FINAL INSTALLATION OF SEATING IS COMPLETE.

DECORATIVE LIGHTING

- CDG PROVIDES NOTIFICATION WHEN LIGHTING SELECTIONS HAVE A POTENTIAL LONG LEAD TIME. IT IS THE RESPONSIBILITY OF THE GC TO ALLOW FOR ADDITIONAL TIME WHEN ORDERING THESE ITEMS. CDG WILL NOT BE RESPONSIBLE FOR COSTS ASSOCIATED WITH PROJECT DELAYS, EXPEDITING FEES, OR RESELECTIONS WHEN GC DOES NOT ACCOUNT FOR LONG LEAD TIME ITEMS

INSTALLATION

- GC IS TO INSPECT CDG PRODUCT UPON DELIVERY. NOTICE OF DAMAGE MUST BE GIVEN WITHIN 24 HOURS OF DELIVERY. ANY DAMAGE NOTED AFTER THIS TIME PERIOD WILL BECOME THE RESPONSIBILITY OF THE GC AND WILL BE REPAIRED OR REPLACED AT GC'S EXPENSE.
- GC IS RESPONSIBLE TO PROTECT PRODUCT DURING AND AFTER INSTALLATION. CDG WILL NOT BE RESPONSIBLE FOR PRODUCT REPLACEMENT DUE TO MISUSE BY OTHERS DURING AND/OR AFTER INSTALLATION.
- CDG DOES NOT PROVIDE HYDRAULIC CEMENT FOR CORE-DRILLED METAL. IT IS THE GC'S RESPONSIBILITY TO SUPPLY.
- CDG PROVIDES TEMPLATES FOR ALL CORE-DRILLED DIVIDER WALLS SUPPLIED BY CDG. GC TO LOCATE TEMPLATE LOCATION PER DIMENSIONS SHOWN ON CORE DRILL PLAN.
- GC TO REFER TO INSTALLATION PAGES INCLUDED IN FINAL DRAWING SET FOR CORRECT INSTALLATION OF CORE-DRILLED METALWORK.
- GC IS RESPONSIBLE TO INSURE APPROPRIATE INSTALLATION OF METALWORK AS REQUIRED FOR TABLE TOPS DESIGNATED AS ADA COMPLIANT.
- TEMPLATES FOR ANY INSET DECOR CAN BE PROVIDED UPON REQUEST BY THE GC. UNISTRUT IS NOT PROVIDED FOR CEILING DECOR ELEMENTS. GC MUST COORDINATE INSTALLATION OF ALL CEILING DECOR TO MEET LOCAL CODE REQUIREMENTS.

LAMINATE PANELING PROVIDED BY CDG

- GC MUST INSTALL LAMINATE PANELING PER INSTALLATION INSTRUCTIONS INCLUDED IN DRAWING SET. WARRANTY IS VOID IF GC DOES NOT INSTALL PER THESE INSTRUCTIONS
- LAMINATE PANELING CANNOT BE INSTALLED OVER DRYWALL. GC MUST PREPARE WALL WHERE PANELING IS TO BE APPLIED WITH PLYWOOD SUBSTRATE TO PROVIDE SECURE MOUNTING SUBSTRATE FOR MOLDING

INSTALLATION. CDG WILL NOT WARRANTY ANY PANELING NOT INSTALLED ON PLYWOOD SUBSTRATE

- CDG DOES NOT PROVIDE ADHESIVE FOR PANELING INSTALLATION. GC TO SUPPLY
- CDG RECOMMENDS THE USE OF TITEBOND ADVANCED POLYMER PANEL ADHESIVE. GC TO FOLLOW MANUFACTURERS INSTALLATION INSTRUCTIONS.
- CDG WILL PROVIDE A PANELING TAKEOFF TO DEMONSTRATE TO GC HOW CDG CAME UP WITH COUNT. A 20% OVRAGE IS INCLUDED. GC IS TO VERIFY QUANTITY AND NOTIFY CDG IMMEDIATELY OF DISCREPANCIES PRIOR TO STARTING WORK

ABBREVIATIONS

ADJ = ADJACENT
 AFF = ABOVE FINISH FLOOR
 ARCH = ARCHITECT
 BD = BOARD
 BLDG = BUILDING
 BO = BOTTOM OF
 CDG = CASABLANCA DESIGN GROUP
 CL = CENTERLINE
 CLG = CEILING
 COL = COLUMN
 CONT = CONTINUOUS
 DIA = DIAMETER
 DTL = DETAIL
 DWG = DRAWING
 ELEC = ELECTRICITY
 EQ = EQUAL
 EXIST = EXISTING
 FIN = FINISH
 FLR = FLOOR
 FRP = FIBERGLASS REINFORCED PANEL
 GC = GENERAL CONTRACTOR
 GYP = GYPSUM
 HGT = HEIGHT
 ID = INSIDE DIAMETER
 JB = JUNCTION BOX

LAM = LAMINATE
 MAX = MAXIMUM
 MIN = MINIMUM
 MTG = MOUNTING
 MTL = METAL
 NIC = NOT IN CONTRACT
 NTS = NOT TO SCALE
 OAH = OVERALL HEIGHT
 OC = ON CENTER
 OD = OUTSIDE DIAMETER
 OPP = OPPOSITE
 PLYWD = PLYWOOD
 PT = PAINT
 RAD = RADIUS
 REQD = REQUIRED
 RO = ROUGH OPENING
 SIM = SIMILAR
 STD = STANDARD
 SUSP = SUSPENDED
 TO = TOP OF
 TYP = TYPICAL
 UNO = UNLESS NOTED OTHERWISE
 VIF = VERIFY IN FIELD
 W/ = WITH
 W/O = WITHOUT



P: 770.423.9575 F: 770.423.9402
 811 PICKENS INDUSTRIAL DR MARIETTA, GA 30062

DATE	ISSUE / REVISION / DESCRIPTION
05.02.18	JRM - PRELIMINARY DRAWINGS
06.06.18	JRM - FINAL PLANS RELEASED

Burger King Restaurant
 GREENCASTLE, PA 180113: BK#A30729:
 GARDEN GRILL
 MAIN & MAIN
 JRM

SHEET TITLE
GENERAL NOTES

SHEET
ID-02

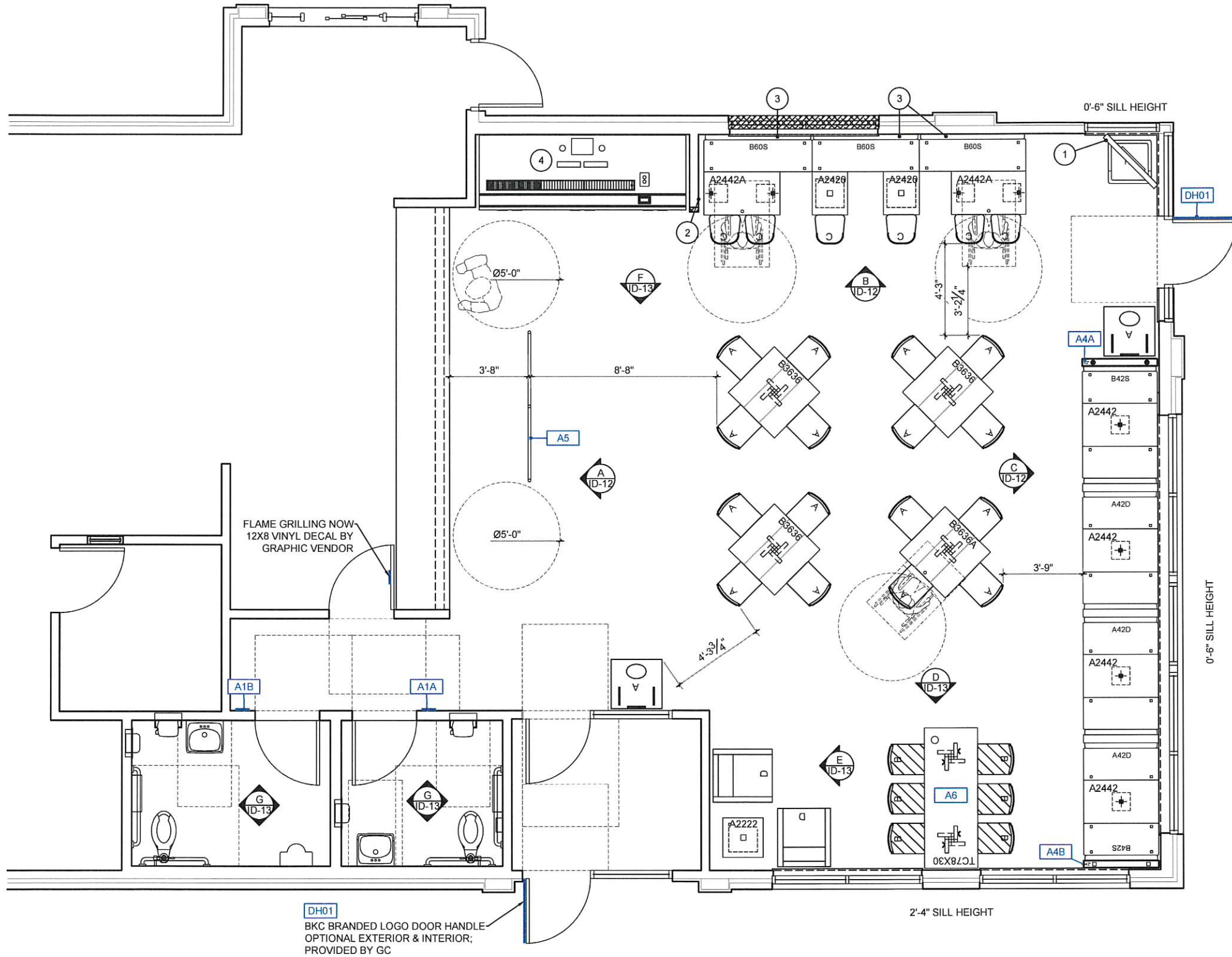

SEATING CAPACITY	52	REQUIRED ADA TABLES: 3					
SEAT TO TABLE RATIO	2.3	1	2	3	4	5	6
TABLE TOP BREAKDOWN	23	12	2	0	9	0	0

PARTITION TYPES	
	INDICATES NEW FULL-HEIGHT PARTITION BY GC

- KEY NOTES**
- ADA REQUIRED TV & HARDWARE BY OWNER
 - ADA REQUIRED OUTLET
 - GC TO PROVIDE EXTRA WOOD BLOCKING IN WALL TO MOUNT BOOTH BACKPAD & SEAT FRAME
 - NEW STAINLESS STEEL DRINK STATION BY OTHERS W/ PL-18G OR MF-4G DOORS

DH01
BKC BRANDED LOGO DOOR HANDLE
OPTIONAL EXTERIOR & INTERIOR;
PROVIDED BY GC

DATE	ISSUE / REVISION / DESCRIPTION
05.02.18	JRM - PRELIMINARY DRAWINGS
06.06.18	JRM - FINAL PLANS RELEASED

Burger King Restaurant
GREENCASTLE, PA 180113: BK#A30729:
GARDEN GRILL
MAIN & MAIN
JRM

SHEET TITLE
FLOOR PLAN

SHEET
ID-03

1 FLOOR PLAN
SCALE: 3/16" = 1'-0"

GC PURCHASED ART & DECOR

WP-2G MARLITE PANELING
 CDG to provide paneling & moulding; GC to contact manufacturer for installation instructions.

MIKE FREW
 330.260.7623
 mfrew@marlite.com

MOSS / RETAIL & ENVIRONMENTS
 2643 WEST CHICAGO AVE.
 CHICAGO, IL 60622-4519

ROB LORTS - 773.435.7600 EXT. 655
 rlorts@mossinc.com
 DJ SCANDIFF - 773.435.7600 EXT. 617
 djscandiff@mossinc.com

VISUAL GRAPHIC SYSTEMS, INC.
 300 WASHINGTON AVE
 CARLSTADT, NJ 07072

GREG MOROZ - 330.268.7587
 BURGERKING@VGS-INC.COM
 FAX: 201.528.0890
 PHONE: 1.800.203.0301
 WWW.VGSONLINE.COM
 (NO VERBAL PHONE ORDER ACCEPTED)

- Food Panel Art
- Other Signage
- Drink Station Branding Art

NAUTICAL FURNISHINGS

MICHAEL HOGLUND - 954.771.1100
 mhoglund@nauticalfurnishings.com

- Door Handles

FLOOR FINISH KEY

SYMBOL	TAG
	CT-25G FIELD TILE
	CT-27G FIELD TILE
	CT-28G ACCENT TILE
	CT-29G ACCENT TILE

KEY NOTES

- 1 TILE TO CONTINUE TO KNEE WALL
- 2 TRANSITION TO KITCHEN TILE HERE
- 3 TRANSITION TO RESTROOM TILE HERE

GENERAL NOTES

1. GC TO INSTALL ACCENT FLOOR TILE AS SHOWN ON FINISH PLAN. ALL FLOOR GROUT LINES TO ALIGN WITH ONE ANOTHER.

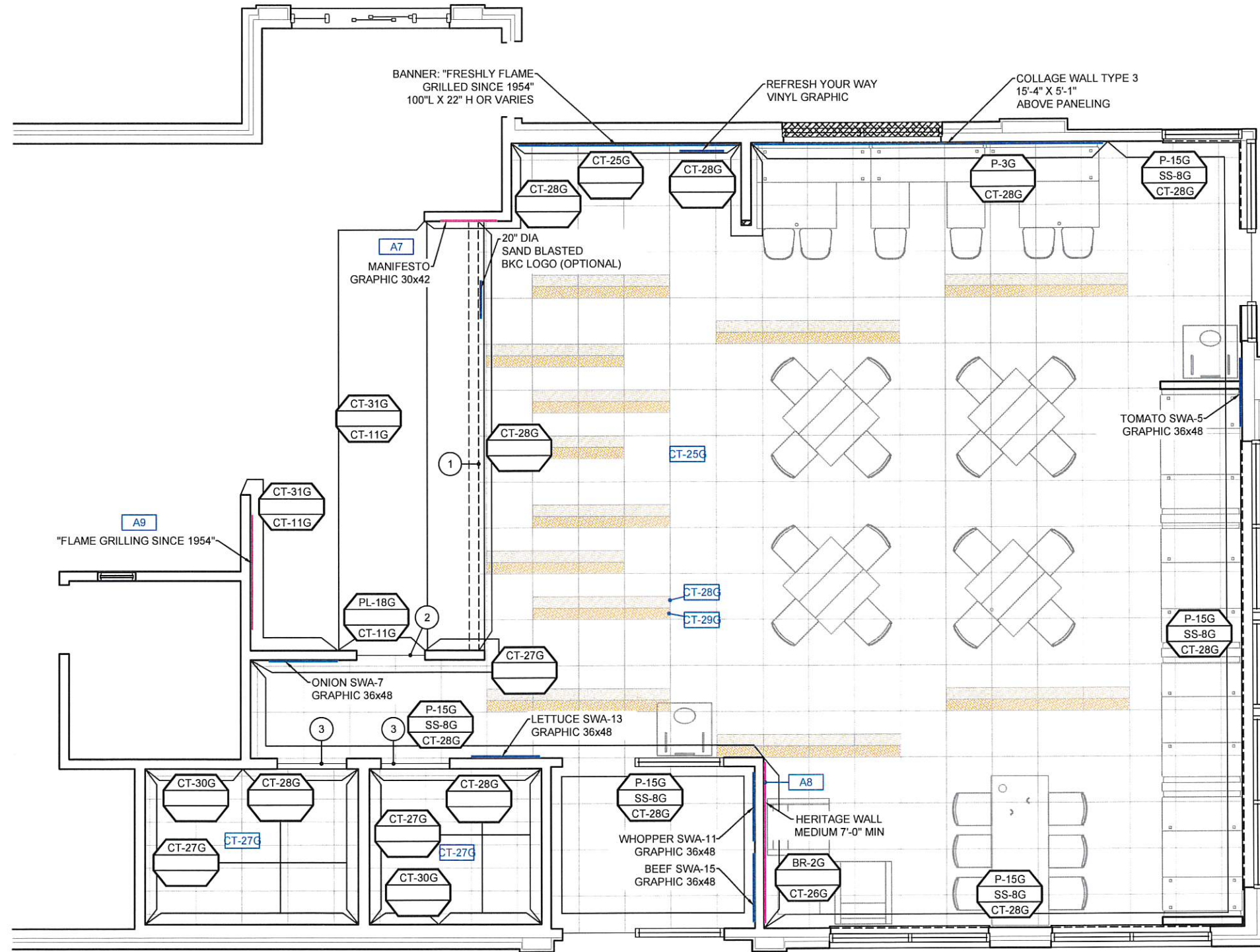

1 FINISH PLAN
 SCALE: 3/16" = 1'-0"

DATE	ISSUE / REVISION / DESCRIPTION
05.02.18	JRM - PRELIMINARY DRAWINGS
06.06.18	JRM - FINAL PLANS RELEASED

Burger King Restaurant
 GREENCASTLE, PA 180113: BK#A30729:
 GARDEN GRILL
 MAIN & MAIN
 JRM

SHEET TITLE
FINISH PLAN

SHEET
ID-04

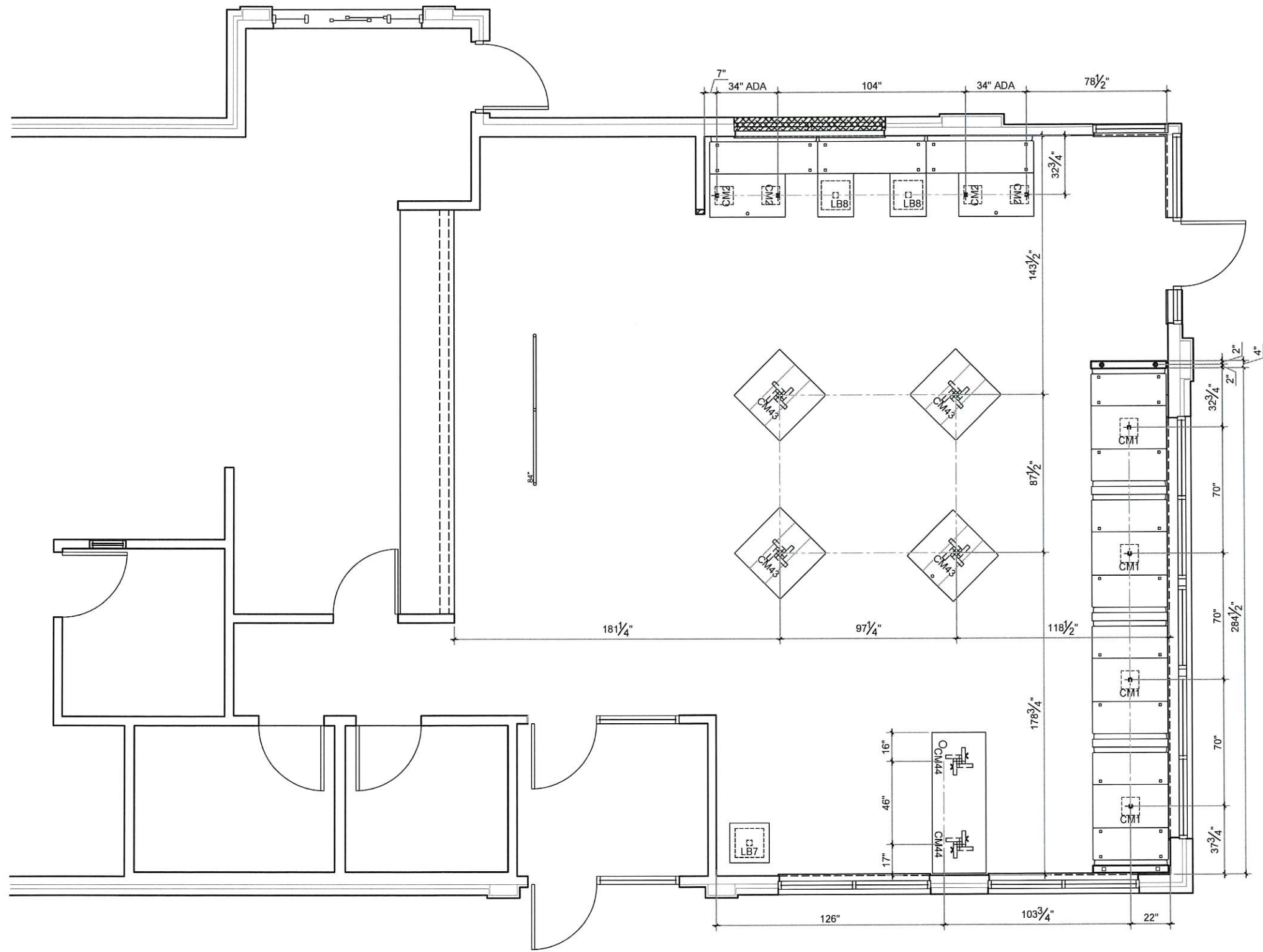

1 CORE-DRILL PLAN
SCALE: 3/16" = 1'-0"

DATE	ISSUE / REVISION / DESCRIPTION
05.02.18	JRM - PRELIMINARY DRAWINGS
06.06.18	JRM - FINAL PLANS RELEASED

Burger King Restaurant
GREENCASTLE, PA 180113: BK#A30729:
GARDEN GRILL
MAIN & MAIN
JRM

SHEET TITLE
CORE-DRILL PLAN

SHEET
ID-05

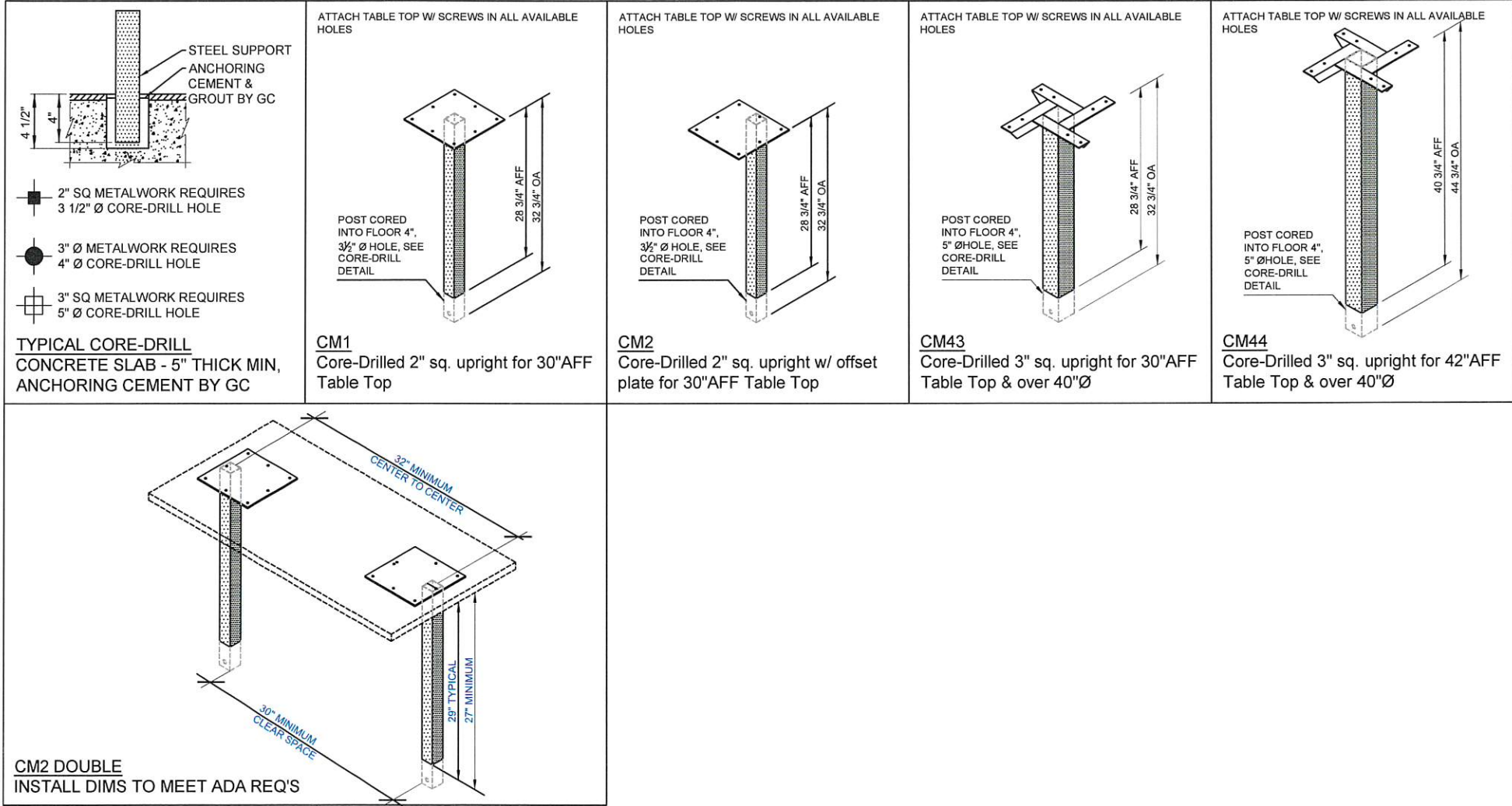

DATE	ISSUE / REVISION / DESCRIPTION
05.02.18	JRM - PRELIMINARY DRAWINGS
06.06.18	JRM - FINAL PLANS RELEASED

Burger King Restaurant
GREENCASTLE, PA 180113: BK#A30729:
GARDEN GRILL
MAIN & MAIN
JRM

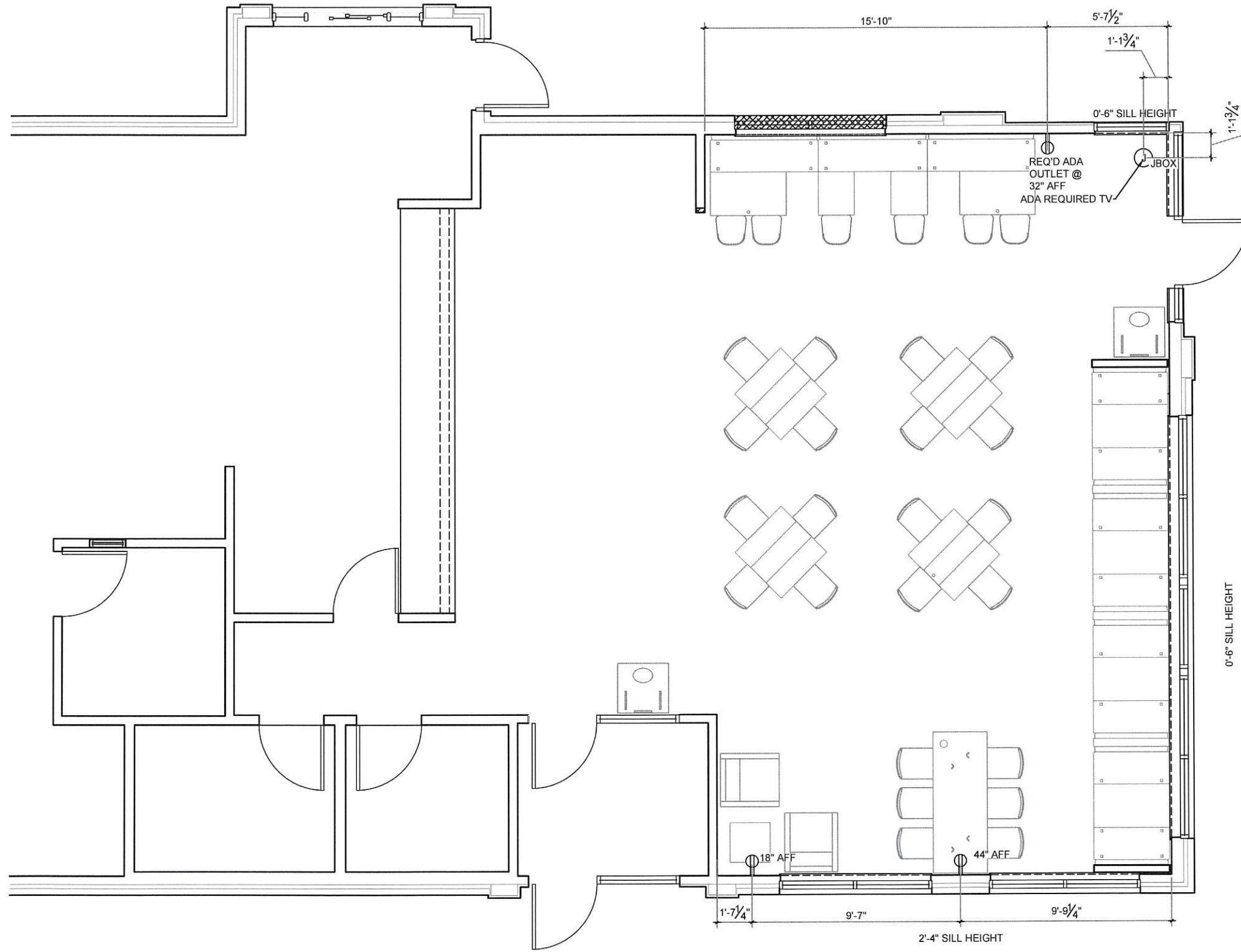

1 ELECTRICAL PLAN
SCALE: 3/16" = 1'-0"

DATE	ISSUE / REVISION / DESCRIPTION
05.02.18	JRM - PRELIMINARY DRAWINGS
06.06.18	JRM - FINAL PLANS RELEASED

Burger King Restaurant
GREENCASTLE, PA 180113: BK#A30729:
GARDEN GRILL
MAIN & MAIN
JRM

SHEET TITLE
ELECTRICAL PLAN

SHEET
ID-07

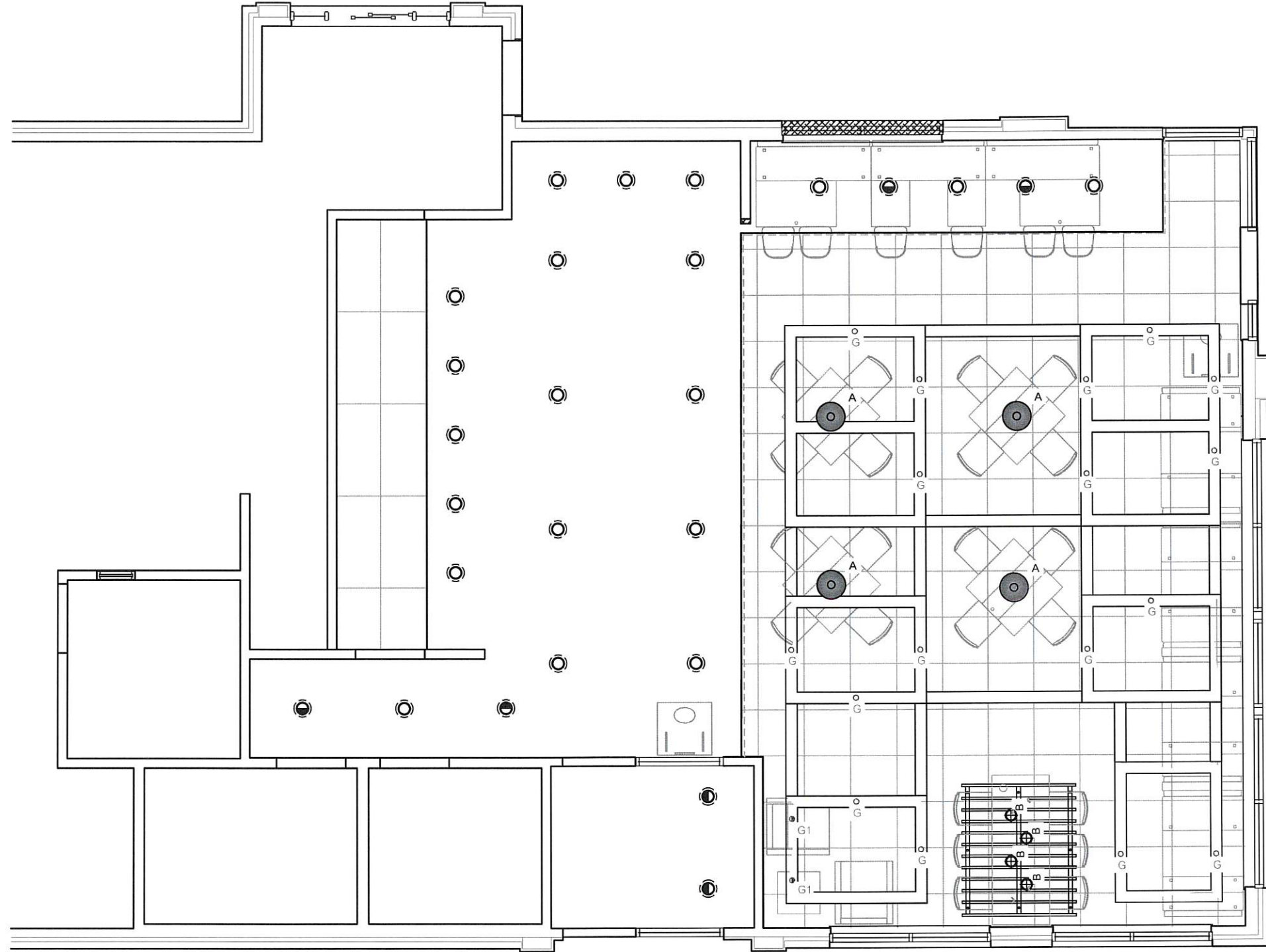

KEY NOTES	
1	GC TO PROVIDE EXTRA WOOD BLOCKING IN CEILING FOR DECOR
2	CENTER PENDANTS OVER TABLE TOPS UNO
3	GC TO ENSURE CEILING TILE MEETS LOCAL HEALTH CODE REQUIREMENTS.

GENERAL NOTES	
1.GC TO COORDINATE HVAC DIFFUSERS AND GENERAL LIGHTING ON ARCHITECTURAL DWGS WITH LIGHTING PLAN SHOWN. GC TO NOTIFY CDG IF PENDANT / CLG DECOR LOCATIONS INTERFERE WITH INSTALLATION.	

1 REFLECTED CEILING PLAN
SCALE: 3/16" = 1'-0"

Burger King Restaurant
GREENCASTLE, PA 180113: BK#A30729:
GARDEN GRILL
MAIN & MAIN
JRM

SHEET TITLE
REFLECTED
CEILING PLAN

SHEET
ID-09

DATE	ISSUE / REVISION / DESCRIPTION
05.02.18	JRM - PRELIMINARY DRAWINGS
06.06.18	JRM - FINAL PLANS RELEASED

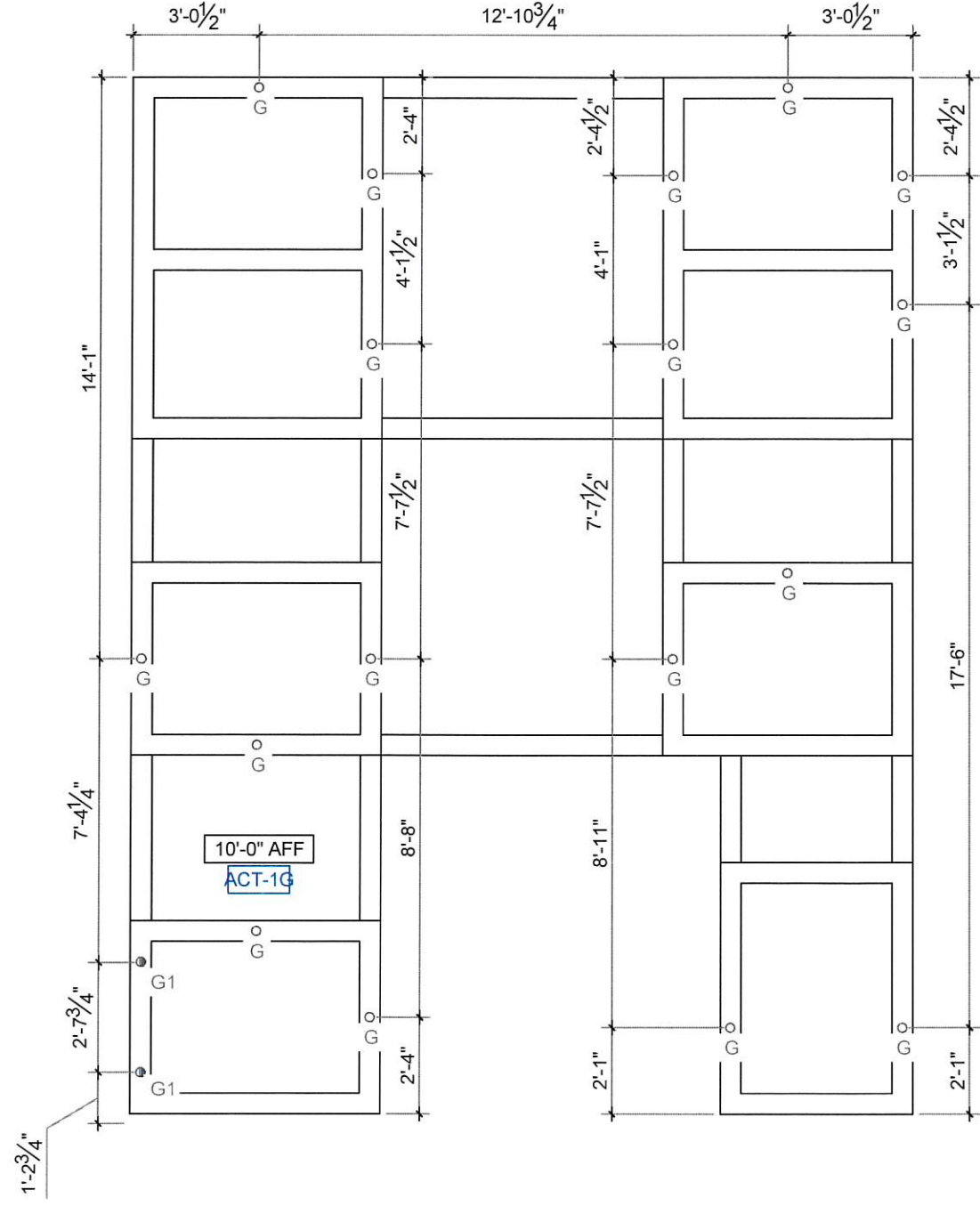

SHEET
ID-10

SHEET TITLE
**CEILING
DETAILS**

Burger King Restaurant
GREENCASTLE, PA 180113: BK#A30729:
GARDEN GRILL
MAIN & MAIN
JRM

DATE	ISSUE / REVISION / DESCRIPTION
05.02.18	JRM - PRELIMINARY DRAWINGS
06.06.18	JRM - FINAL PLANS RELEASED

BURGER KING 20/20 GARDEN GRILL INTERIOR INTERIOR LIGHT FIXTURE SCHEDULE

10/6/2017

STANDARD TRELLIS (6" x 6")

TYPE	VENDOR	CATALOG No.	WATTAGE	COLOR TEMP	REMARKS
A	NAUTICAL	BK304 & SP305-18-60D-927-03 LED EDISON STYLE 10 WATT	10	2700	SHAKER PENDANT LAMP
B	NAUTICAL	BK305 & LED 8W EDISON INCANDESCENT LED CLEAR ANTIQUE STYLE 6 WATT	6	2700K	BRONZE CAGE PENDANT LIGHT
B1	NAUTICAL	BK305 & LED 8W EDISON INCANDESCENT LED CLEAR ANTIQUE STYLE 6 WATT	6	2700K	BRONZE CAGE WALL SCONCE LIGHT
C6w	CREE	LR6-10L-30K-120V-A-DR-RC6-12W-GU24	12.5	3000	6" DIAMETER, WHITE, RECESSED DOWN LIGHT
	SECURITY	SL5DBXQL-LB6LEDA30KWH	14	3000	
	LSI	LCD6 13 LED 30 48 UE TR6RL HAZ WH	13	3000	
	JUNO	SP34505-930-6-WWH	11	3000	
	VAOPTO	VO-DL-6WW20-85E26-110-WHITE	18	3500	
	ENERGYWISE	EWR61130W-L7	11	3000	
D6w	CREE	LE6C-GU24W-RR6-GU24	12	3000	6" DIAMETER, WHITE, RECESSED DOWN LIGHT & WALL WASHER
	LSI	PDL6KADJ-LED-07-30-120-PDL6KADJHSGNC	14	3000	
	VAOPTO	VO-DL-6WW13-90K90A	13	3000	
	JUNO	SP34506-27K-6WWH	11	3000	
	ENERGYWISE	EWRRA61030W	10	3000	
	JUNO	R600L3KNBZ	10	2700	
E					TRACK LIGHT
F (OPT 1)	HERMITAGE	PR1-8BD35A16SSM06	49	3500	FLUXWERX- 8', 12' OR 16' ALUMINUM FINISH
F (OPT 2)	CREE	SCG-CM-BL-GU24-CR6-800L-30K-120V-GU24CTGA			WHITE PENDANT LIGHT
	SECURITY	LB66CM-LB6LEDA1030KWH	12	3000	
G	ENERGYWISE	EWLBC6	12	3000	2" DIAMETER DOWN LIGHT, SATIN NICKEL FINISH
	JUNO	SP343788-9-F1-SSN	10	3000	
G1	ZANIBONI	D2LUNAZ0930A3CSNP0BK0P	9	3000	2" DIAMETER WALL WASHER, SATIN NICKEL FINISH
	JUNO	SP34378A-930-F1-SSN	10	3000	
I	ZANIBONI	D2LUNZ0930A3CSNP0BK0D	9	3000	1. TO BE USED IN KITCHEN 2. 2x4 RECESSED
	CREE	CL-E-TFA04A-24R-40N	42	4000	
J	SECURITY	LIT24-40-MLG-FSA12-EU-C388	45	4000	1. FOR REMODELS ONLY 2. TO BE USED IN RESTROOMS 3. 1x4 RECESSED
	LSI	SFP24 LED 50 UE DIM 40	50	4000	
	VAOPTO	VO-PL-2XWW4-60	60	4000	
	ENERGYWISE	EWMLP24EP4841	48	4100	
	CREE	CL-E-TR14L2404U	42	3500	
	SECURITY	LIT14-35LWG-FSA12-EDU-C388	27	3500	
	LSI	SFP14 LED 40 UE DIM 35 FK14	40	3500	
	VAOPTO	VO-PL-1XWW4-50	50	3000	
	ENERGYWISE	EWMLP14EP3535	35	3500	
	CREE	CL-E-TFA03A-22R-40N	32	3500	
PG	SECURITY	LIT22-35MLG-FSA12 EU	35	3500	1. TO BE USED IN PLAYGROUND 2. 2x2 RECESSED
	LSI	SFP22 LED 30 UE DIM 35 FK22	30	3500	
	VAOPTO	VO-PL-2XWW2-36	36	3000	
	ENERGYWISE	EWMLP22EP3535	36	3500	
	CREE	EMZ2RWH	11		
	SECURITY	CUZ	1	3000	
EM	LSI	LTEMWH	(2) 1 LED		EMERGENCY LIGHT
	VAOPTO	VO-EM	2	5000	
	ENERGYWISE	EWCU2	1	3000	
	CREE	EXDMBRWH	11		
EMX	SECURITY	CCRRC	4		EXIT / EMERGENCY LIGHT
	LSI	LPRXRUBWHL11R	(2) 1 LED		
	VAOPTO	VO-EMX-R1	2	5000	
	ENERGYWISE	EWCCR	4	3000	
	CREE	W54-50L-57K-10V-FD	55	5300	
	SECURITY	LXEM4-50ML-RFA-EU	53	5000	
WIB	LSI	EG34SLEDHOCWUE	52	5300	TO BE USED IN WALK IN BOX ONLY
	VAOPTO	VO-IF-14W	32	5000	
	ENERGYWISE	EWMLD-LSV2XT8USE4806	36		
	ENERGYWISE				

CONTACT INFORMATION

CREE	HERMITAGE "MASTER CONSOLIDATOR"	ENERGYWISE	JUNO / ACUITY BRANDS
STEVE FRIEDMAN 847-830-1444 steve.friedman@cree.com	WYATT CULVER 615-843-3379 wyatt@hlg.co	JENNIFER WADDICK 877-225-1336 jennifer@energywisemail.com	BRETT D KINZLER o 847-813-8350 m 847-312-1578 brett.kinzler@acuitybrands.com
SECURITY LIGHTING ERIC HILLESLAND 630-636-8493 quotations@securitylighting.com	NAUTICAL FURNISHINGS MICHAEL HOGLUND 954-771-1100 mhoglund@nauticalfurnishings.com	VaOpto ERIC DE RAMOS 702-517-5789 eric@vaopto.com	ZANIBONI LIGHTING JENNIFER MORRIS 727-213-0410 southeastusa@zanibonilighting.com
LSI CURT GOOD 404-655-8440 curt.good@lsi-industries.com			

NOTES

1. NOT ALL LIGHT FIXTURE TYPES SHOWN ON SCHEDULE MAY BE USED ON THIS PROJECT. REFER TO LIGHTING PLAN FOR PROJECT SPECIFIC TYPES AND QUANTITIES.
2. PENDANT FIXTURES "A" MUST BE CENTERED OVER TABLE TOPS. COORDINATE WITH DÉCOR DRAWINGS.
3. EXCEPT FOR DROPPED CEILING OPTION, ALL LIGHT FIXTURES IN DINING ROOM AREA & RESTROOM CORRIDOR ARE TO BE SUPPORTED FROM EXPOSED ROOF TRUSSES.
4. CONTRACTOR TO NOTIFY LIGHTING SUPPLIER OF THE FOLLOWING: FIXTURE TYPES "C" AND "D" WILL BE REQUIRED TO BE LENS AT THE LOCATIONS OVER THE SERVICE AREA AND OVER THE SELF-SERVE DRINK AREA. FIXTURE TYPE "I" WILL REQUIRE A LENS OR TUBE GUARD AT THOSE LOCATIONS.

SHEET TITLE
CEILING SCHEDULE

SHEET
ID-11

Burger King Restaurant
GREENCASTLE, PA 180113: BK#A30729:
GARDEN GRILL
MAIN & MAIN
JRM

DATE	ISSUE / REVISION / DESCRIPTION
05.02.18	JRM - PRELIMINARY DRAWINGS
06.06.18	JRM - FINAL PLANS RELEASED



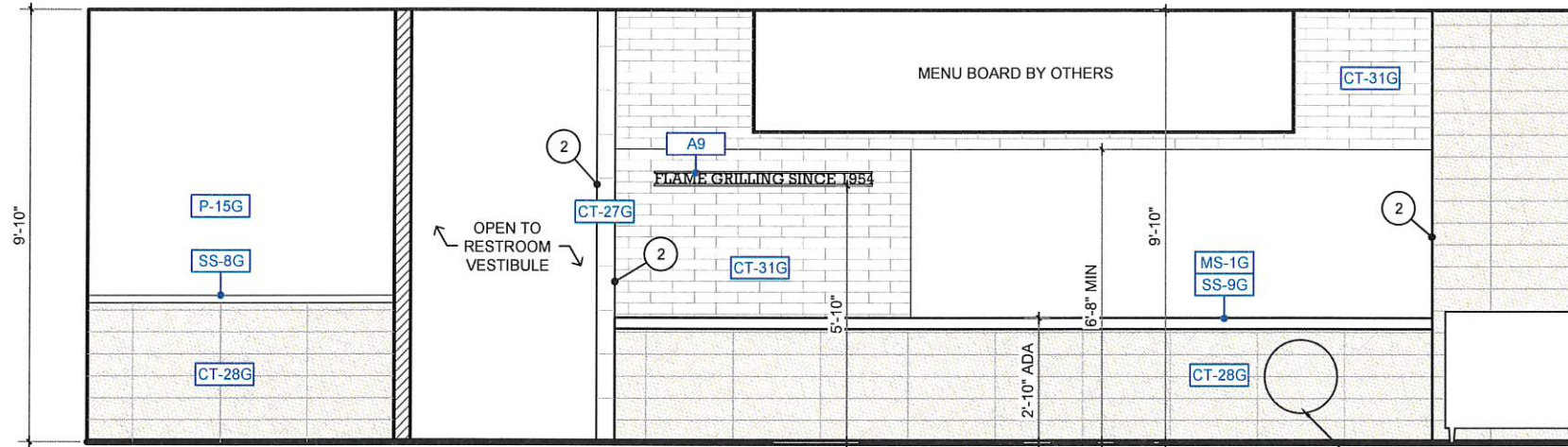

A ELEVATION
SCALE: 1/4" = 1'-0"



B ELEVATION
SCALE: 1/4" = 1'-0"

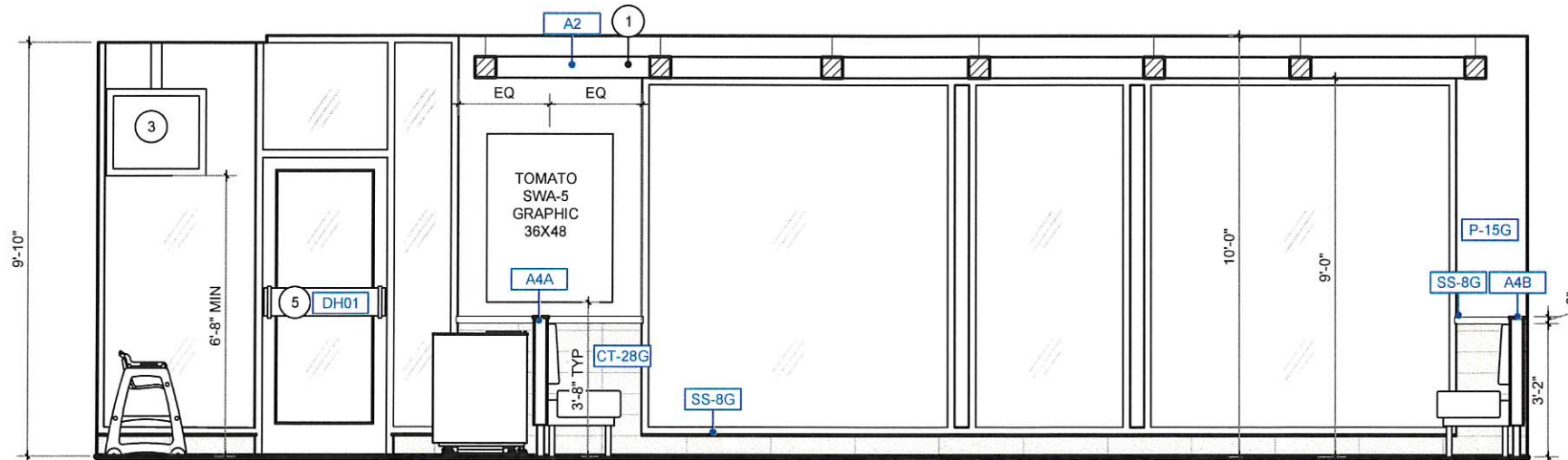

C ELEVATION
SCALE: 1/4" = 1'-0"

- KEY NOTES**
- GC TO PROVIDE EXTRA WOOD BLOCKING IN CEILING FOR DECOR
 - GC TO WRAP FINISHES BACK
 - ADA REQ'D TV & HARDWARE BY OWNER
GC TO PROVIDE EXTRA WOOD BLOCKING IN WALL TO MOUNT BACKPAD AND SEAT FRAME
 - BRANDED WOOD DOOR HANDLES WITH METAL BRACKETS REQUIRED FOR EXTERIOR USE; INTERIOR SIDE OPTIONAL BY GC ; GC TO COORD W/ OWNER

- GENERAL NOTES**
- TILE PATTERNS ARE SHOWN ON ELEVATIONS FOR REPRESENTATION OF INSTALLATION PATTERN ONLY; DO NOT SCALE
 - PREFERRED GROUT JOINT WIDTH FOR WALL TILE IS 1/8"
 - CEILING HEIGHTS ARE SHOWN ON ARCHITECTURAL PLANS
 - GRAPHICS ARE CENTERED HORIZONTALLY ON WALLS, UNO

DATE	ISSUE / REVISION / DESCRIPTION
05.02.18	JRM - PRELIMINARY DRAWINGS
06.06.18	JRM - FINAL PLANS RELEASED

Burger King Restaurant
GREENCASTLE, PA 180113: BK#A30729:
GARDEN GRILL
MAIN & MAIN
JRM

SHEET TITLE
ELEVATIONS
SHEET
ID-12



D ELEVATION
SCALE: 1/4" = 1'-0"

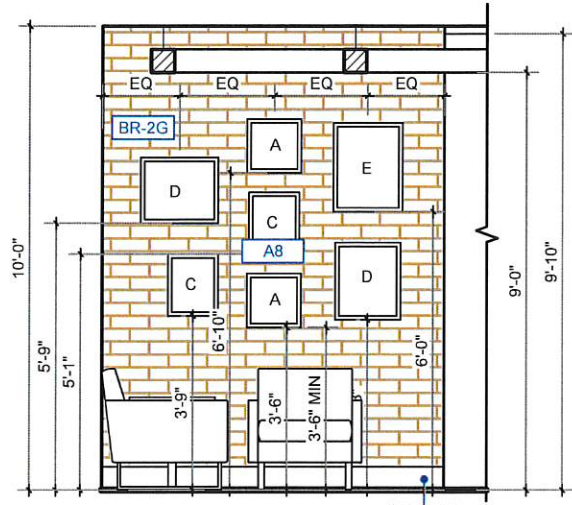

E ELEVATION
SCALE: 1/4" = 1'-0"

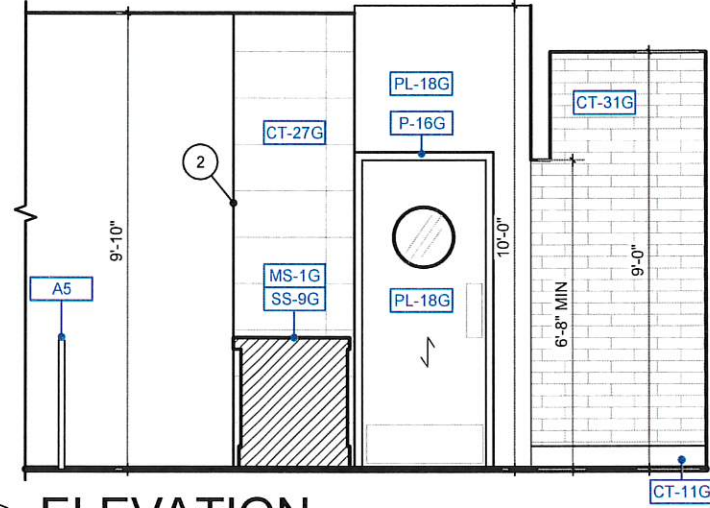

F ELEVATION
SCALE: 1/4" = 1'-0"

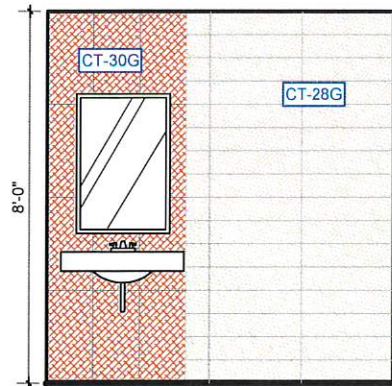

G ELEVATION
SCALE: 1/4" = 1'-0"

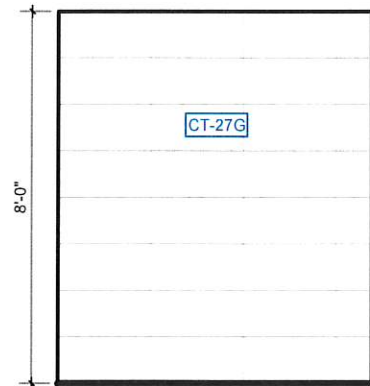

G ELEVATION
SCALE: 1/4" = 1'-0"

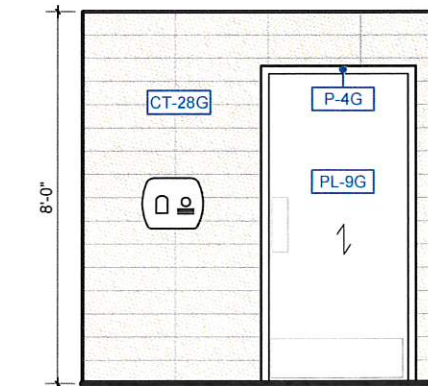

G ELEVATION
SCALE: 1/4" = 1'-0"

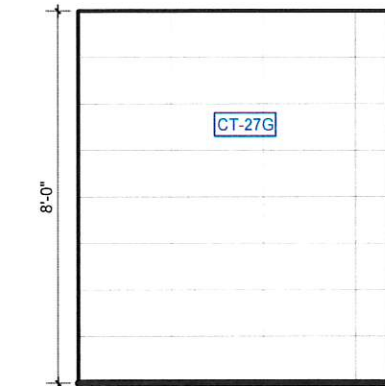

G ELEVATION
SCALE: 1/4" = 1'-0"

- KEY NOTES**
- GC TO PROVIDE EXTRA WOOD BLOCKING IN CEILING FOR DECOR
 - GC TO WRAP FINISHES BACK
 - ADA REQ'D TV & HARDWARE BY OWNER
GC TO PROVIDE EXTRA WOOD BLOCKING IN WALL TO MOUNT BACKPAD AND SEAT FRAME
 - BRANDED WOOD DOOR HANDLES WITH METAL BRACKETS REQUIRED FOR EXTERIOR USE; INTERIOR SIDE OPTIONAL BY GC ; GC TO COORD W/ OWNER

- GENERAL NOTES**
- TILE PATTERNS ARE SHOWN ON ELEVATIONS FOR REPRESENTATION OF INSTALLATION PATTERN ONLY; DO NOT SCALE
 - PREFERRED GROUT JOINT WIDTH FOR WALL TILE IS 3/8"
 - CEILING HEIGHTS ARE SHOWN ON ARCHITECTURAL PLANS
 - GRAPHICS ARE CENTERED HORIZONTALLY ON WALLS, UNO

DATE	ISSUE / REVISION / DESCRIPTION
05.02.18	JRM - PRELIMINARY DRAWINGS
06.06.18	JRM - FINAL PLANS RELEASED

Burger King Restaurant
GREENCASTLE, PA 180113: BK#A30729:
GARDEN GRILL
MAIN & MAIN
JRM

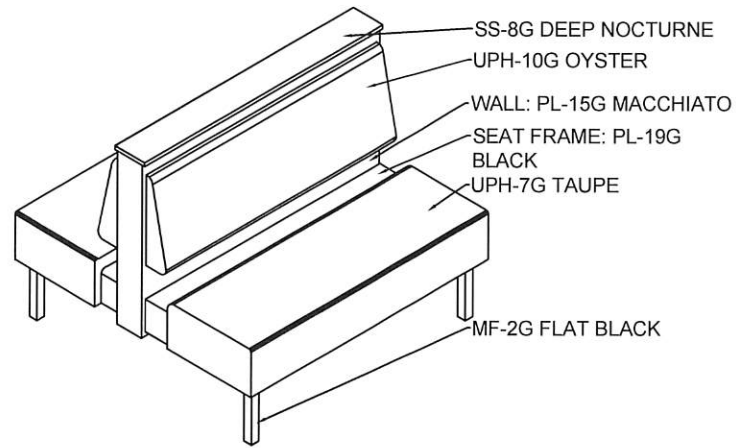

1 STANDARD DBL BOOTH "A"

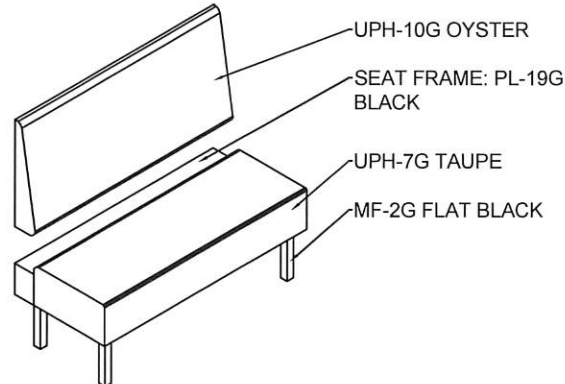

2 BANQUETTE BOOTH "B"

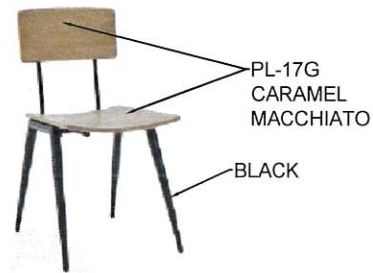

3 ISABEL CHAIR "A"

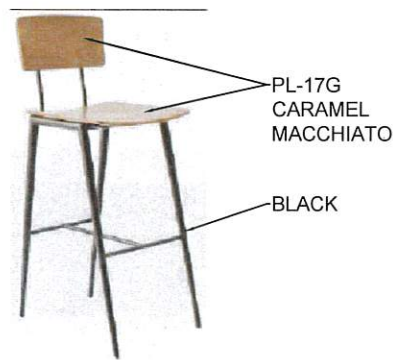

4 ISABEL BARSTOOL "B"



5 BISTRO CHAIR "C"



6 COMMUNITY TABLE

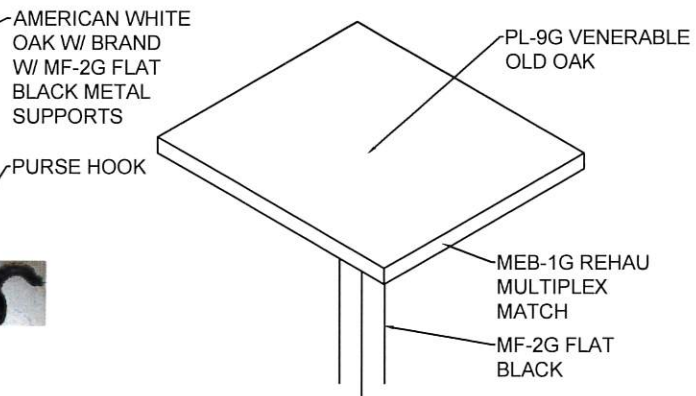

7 TABLE TOP "A"

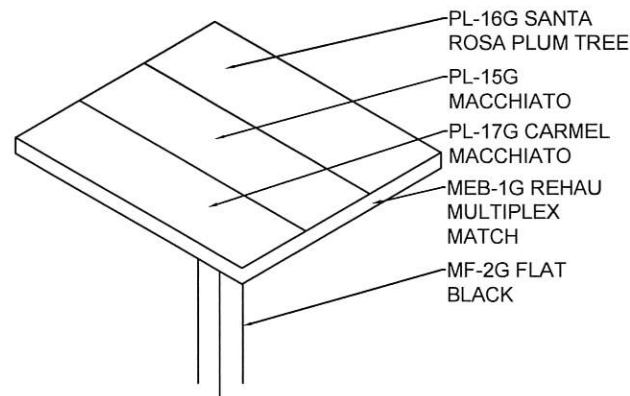

8 TABLE TOP "B"

DATE	ISSUE / REVISION / DESCRIPTION
05.02.18	JRM - PRELIMINARY DRAWINGS
06.06.18	JRM - FINAL PLANS RELEASED

Burger King Restaurant
GREENCASTLE, PA 180113: BK#A30729:
GARDEN GRILL
MAIN & MAIN
JRM

SHEET TITLE
FURNITURE
DETAILS

SHEET
ID-14

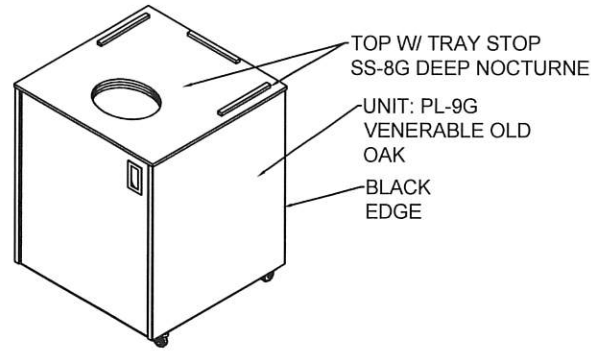

1 SINGLE TRASH "A"

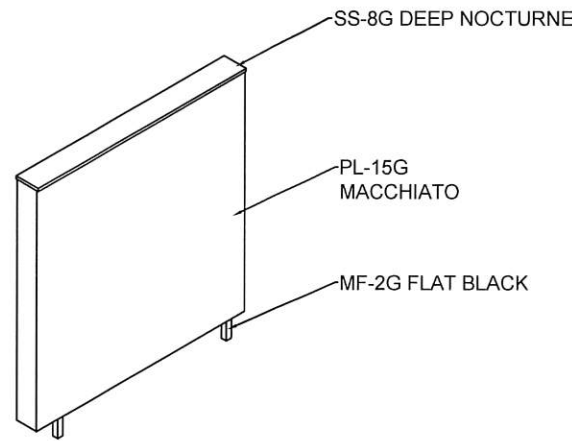

2 DIVIDER WALL

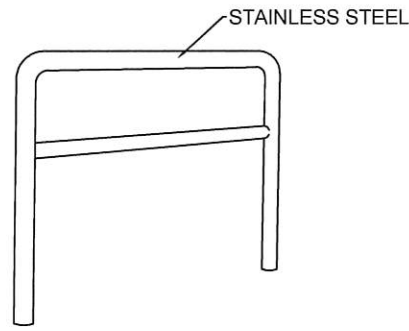

3 QUEUE RAIL

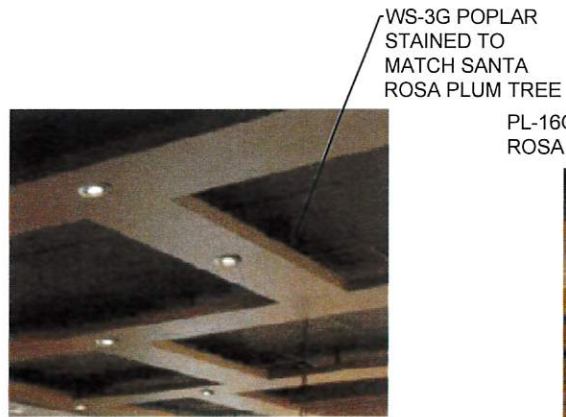

4 CEILING TRELLIS A2



5 CEILING PERGOLA A3

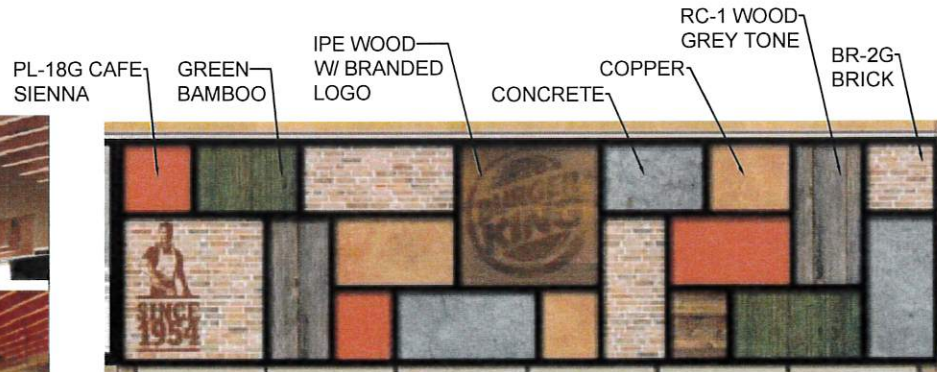

6 COLLAGE WALL (BY OWNER)

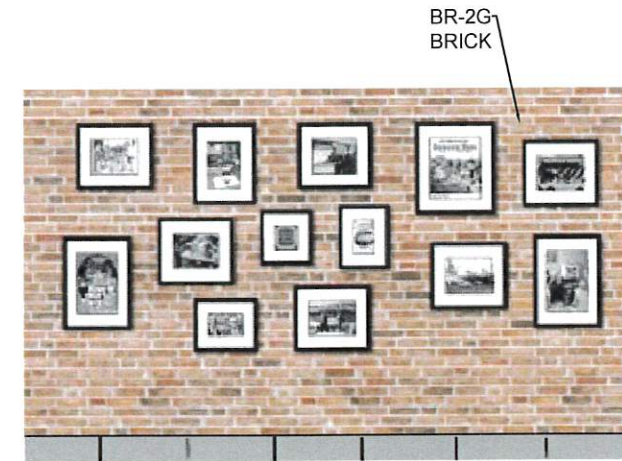

7 HERITAGE WALL (BY CDG)

ISSUE / REVISION / DESCRIPTION

DATE

05.02.18

JRM - PRELIMINARY DRAWINGS

06.06.18

JRM - FINAL PLANS RELEASED

Burger King Restaurant
GREENCASTLE, PA 180113: BK#A30729:
GARDEN GRILL
MAIN & MAIN
JRM

SHEET TITLE

FURNITURE
DETAILS

SHEET

ID-15

REFER TO FINISH PLAN ID-04 FOR GRAPHIC LOCATIONS, QUANTITIES & SIZES

MANIFESTO GRAPHIC PROVIDED BY CDG



HERITAGE WALL PROVIDED BY CDG HIERARCHY #3



FOOD PANEL GRAPHICS WALL DECOR ELEMENTS HIERARCHY #2



OPTIONAL AT BEVERAGE CENTER



FLAME GRILLING MESSAGE PROVIDED BY CDG



COLLAGE WALL - PROVIDED BY OWNER



GC PURCHASED ART & DECOR	
WP-2G MARLITE PANELING CDG to provide paneling & moulding; GC to contact manufacturer for installation instructions.	
MIKE FREW 330.260.7623 mfrew@marlite.com	
MOSS / RETAIL & ENVIRONMENTS 2643 WEST CHICAGO AVE. CHICAGO, IL 60622-4519	
ROB LORTS - 773.435.7600 EXT. 655 rlorts@mossinc.com DJ SCANDIFF - 773.435.7600 EXT. 617 djscandiff@mossinc.com	
VISUAL GRAPHIC SYSTEMS, INC. 300 WASHINGTON AVE CARLSTADT, NJ 07072	
GREG MOROZ - 330.268.7587 BURGERKING@VGS-INC.COM FAX: 201.528.0890 PHONE: 1.800.203.0301 WWW.VGSONLINE.COM (NO VERBAL PHONE ORDER ACCEPTED)	
<ul style="list-style-type: none"> Food Panel Art Other Signage Drink Station Branding Art 	
NAUTICAL FURNISHINGS MICHAEL HOGGLUND - 954.771.1100 mhoglund@nauticalfurnishings.com	
<ul style="list-style-type: none"> Door Handles 	

DATE	ISSUE / REVISION / DESCRIPTION
05.02.18	JRM - PRELIMINARY DRAWINGS
06.06.18	JRM - FINAL PLANS RELEASED

Burger King Restaurant
GREENCASTLE, PA 180113: BK#A30729:
GARDEN GRILL
MAIN & MAIN
JRM

GARDEN GRILL - FURNITURE & DECOR (ALL ITEMS BY CDG UNO)						
CATEGORY	TYPE	QTY	SKU	DESCRIPTION/ PRODUCT NAME	CODE	FINISHES
BANQUETTES	A 42D	3	BS-BK3100-42D-31137	42" DOUBLE BOOTH W/ 40"H WALL & 17"H BACKPAD	UPH-10G UPH-7G SS-8G PL-19G PL-15G MF-2G	BACKPAD: MAHARAM, LARIAT 440401, 007 OYSTER SEAT: MAHARAM, LARIAT 440401, 010 TAUPE TOPCAP: CORIAN, DEEP NOCTURNE SEAT FRAME: PIONITE, SE101S BLACK WALL: NEVAMAR WF0011T MACCHIATO EDGES: MACCHIATTO PVC EDGE METAL LEG SUPPORTS: FLAT BLACK
	B 42S	2	BS-BK3100-42S-31130	42" SINGLE BOOTH WALL MOUNTED W/ REAR SUPPORT LEGS & 17"H BACKPAD	UPH-10G UPH-7G PL-19G MF-2G	BACKPAD: MAHARAM, LARIAT 440401, 007 OYSTER SEAT: MAHARAM, LARIAT 440401, 010 TAUPE SEAT FRAME: PIONITE, SE101S BLACK METAL LEG SUPPORTS: FLAT BLACK
	B 60S	3	BS-BK3100-60S-31130	60" SINGLE BOOTH WALL MOUNTED W/ REAR SUPPORT LEGS & 17"H BACKPAD	UPH-10G UPH-7G PL-19G MF-2G	BACKPAD: MAHARAM, LARIAT 440401, 007 OYSTER SEAT: MAHARAM, LARIAT 440401, 010 TAUPE SEAT FRAME: PIONITE, SE101S BLACK METAL LEG SUPPORTS: FLAT BLACK
CHAIRS & STOOLS	A	16	CDG-CH-000066	ISABEL STANDARD HEIGHT CHAIR	PL-17G	SEAT & BACK: NEVAMAR WF0013-T CARAMEL MACCHIATO FRAME: POWDERED COATED BLACK TAPERED
	B	6	CDG-CH-000065	ISABEL BAR HEIGHT STOOL	PL-17G	SEAT & BACK: NEVAMAR WF0013-T CARAMEL MACCHIATO FRAME: POWDERED COATED BLACK TAPERED
	C	6	CH-BK1700-BRONZE	BISTRO STEEL CHAIR LIXTO COLLECTION; MODEL # TCCH-74922-BR		FINISH: BRONZE
	D	2	US-CB500-U527-PC507	CDG JAYDEN LOUNGE CHAIR	UPH-10G	FINISH: MAHARAM, LARIAT 440401, 007 OYSTER LEGS: STATUARY BRONZE
STEEL	CM1	4	CM1-PC508	CM-1 32-3/4" TABLE STAND	MF-1G	FLAT BLACK
	CM2	4	CM2-PC508	CM-2 32-3/4" OFFSET TABLE STAND	MF-1G	FLAT BLACK
	CM43	4	CM43-PC508	CM-43 32-1/2" HD ANGLED STAND	MF-1G	FLAT BLACK
	CM44	2	CM44-PC508	CM-44 44-3/4" HD ANGLED STAND BAR HGT	MF-1G	FLAT BLACK
	LB7	1	ST-CB-LB7-16X16-PC508	LB7 LOOSE METAL; 24"AFF TABLE (16"X16" SQ PLATE BASE) W/ 3" SQ COLUMN	MF-1G	FLAT BLACK
	LB8	2	ST-CB-LB8-16X16-PC508	LB8 LOOSE METAL; 30"AFF TABLE (16"X16" SQ PLATE BASE) W/ 3" SQ COLUMN	MF-1G	FLAT BLACK
TABLE TOPS	A2222	1	TT-BK200-2222-LM509	22" X 22" LAMINATE TABLE TOP W/ REHAU EDGE	PL-9G MEB-1G	TOP: NEVAMAR, WK0017T VENERABLE OLD OAK EDGE: EDGE: REHAU 309423-014/592E (DOELLKEN MULTIPLEX MATCH) GC TO PLACE AT LOUNGE AREA
	A2420	2	TT-BK200-2420-LM509	24" X 20" LAMINATE TABLE TOP W/ REHAU EDGE	PL-9G MEB-1G	TOP: NEVAMAR, WK0017T VENERABLE OLD OAK EDGE: EDGE: REHAU 309423-014/592E (DOELLKEN MULTIPLEX MATCH)
	A2442	4	TT-BK200-2442-LM509	24" X 42" LAMINATE TABLE TOP W/ REHAU EDGE	PL-9G MEB-1G	TOP: NEVAMAR, WK0017T VENERABLE OLD OAK EDGE: EDGE: REHAU 309423-014/592E (DOELLKEN MULTIPLEX MATCH)
	A2442A	2	TT-BK200-2442A-0001	24" X 42" LAMINATE TABLE TOP W/ REHAU EDGE & BLACK ADA LOGO	PL-9G MEB-1G	TOP: NEVAMAR, WK0017T VENERABLE OLD OAK EDGE: EDGE: REHAU 309423-014/592E (DOELLKEN MULTIPLEX MATCH)
	B3636	3	TT-BK200-3B-3636-0001	36" X 36" LAMINATE TABLE TOP 3 BANDS W/ REHAU EDGE	PL-15G PL-16G PL-17G MEB-1G	TOP: NEVAMAR WF0011T MACCHIATO TOP: NEVAMAR WZ2001T SANTA ROSA PLUM TREE TOP: NEVAMAR WF0013-T CARAMEL MACCHIATO EDGE: EDGE: REHAU 309423-014/592E (DOELLKEN MULTIPLEX MATCH)
	B3636A	1	TT-BK200-3B-3636A-0001	36" X 36" LAMINATE TABLE TOP 3 BANDS W/ REHAU EDGE & BLACK ADA LOGO	PL-15G PL-16G PL-17G MEB-1G	TOP: NEVAMAR WF0011T MACCHIATO TOP: NEVAMAR WZ2001T SANTA ROSA PLUM TREE TOP: NEVAMAR WF0013-T CARAMEL MACCHIATO EDGE: EDGE: REHAU 309423-014/592E (DOELLKEN MULTIPLEX MATCH)

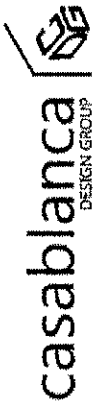

P: 770.423.9575
813 PICKENS INDUSTRIAL DR. MARIETTA, GA 30067

DATE	ISSUE / REVISION / DESCRIPTION
05.02.18	JRM - PRELIMINARY DRAWINGS
06.06.18	JRM - FINAL PLANS RELEASED

Burger King Restaurant
GREENCASTLE, PA 180113: BK#A30729:
GARDEN GRILL
MAIN & MAIN
JRM

SHEET TITLE
FURNITURE SCHEDULE

SHEET
ID-17

GARDEN GRILL - FURNITURE & DECOR (ALL ITEMS BY CDG UNO)							
CATEGORY	TYPE	QTY	SKU	DESCRIPTION/ PRODUCT NAME	CODE	FINISHES	COMMENTS
TRASH	A	2	WR-BK310-S-0207	BKC GARDEN GRILL SINGLE TRASH UNIT LOGO; EXTRA LARGE, 44 GAL LINER	PL-9G SS-8G	BODY & MAIN DOOR: NEVAMAR, WK0017T VENERABLE TOP & TRAY SLIDES: CORIAN, DEEP NOCTURNE EDGEBANDING: 3MM x 15/16" BLACK TRASH BODY TEE MOULD: BLACK 1" CENTER BARB METAL FINISH: FLAT BLACK	
		1	WR-CB110-PC508	EXTRA LINER 44 GAL WITH STEEL TROLLY & CASTERS		TROLLY: FLAT BLACK	
SIGNAGE	A1A	1	CDG-DC-000053	HANDICAP WOMEN'S RESTROOM SIGN 6X9		BLACK	
	A1B	1	CDG-DC-000054	HANDICAP MEN'S RESTROOM SIGN 6X9		BLACK	
CEILING DÉCOR	A2	LOT	CDG-DC-GG-TRELLIS	6" X 6" GARDEN GRILL TRELLIS CEILING ELEMENT ; W/ HOLES PRE-CUT FOR LIGHTS	WS-3G	OMNOVA SOLUTIONS: SURF (X) ALMOND CHERRY 12 MIL 3D LAMINATE ON PVC	GC TO PROVIDE EXTRA WOOD BLOCKING ABOVE CEILING TO MOUNT DÉCOR & PROVIDE LIGHT FIXTURES
	A3	1	SC-BK300-68X60-0001	BKC CEILING WOOD SLAT PERGOLA FOR 6 SEATER COMMUNAL TABLE 68X60X7	PL-16G PL-18G MF-3G P-6G	BOARDS: NEVAMAR WZ2001T SANTA ROSA PLUM TREE CENTER BOARDS INSIDE ONLY: NEVAMAR #SQ3300-E CAFÉ SIENNA ALUM CHANNEL: PWD COATED BROWN TO MATCH P-6G SUPPORT SYSTEM: STATUARY BRONZE #9611-01069	GC TO PROVIDE EXTRA WOOD BLOCKING ABOVE CEILING TO MOUNT DÉCOR; GC TO MOUNT WITH RED LAMINATE FACING EXTERIOR WINDOWS
PARTITIONS: 40" AFF	A4A	1	DC-BK1230-42-0407	BKC FLOATING CD DIVIDER WALL W/ PVC EDGES & 9" FLOAT 42X40X4	PL-15G SS-8G MF-2G	WALL: NEVAMAR WF0011T MACCHIATO TOPCAP: CORIAN, DEEP NOCTURNE EDGES: 3MM MACCHIATTO PVC METAL LEG SUPPORTS: FLAT BLACK	(2) 3.5" DIA. CORE DRILL HOLES REQ'D
	A4B	1	DC-BK1231-42-0407	BKC FLOATING BOLT DOWN DIVIDER WALL W/ PVC EDGES & 9" FLOAT 42X40X4	PL-15G SS-8G MF-2G	WALL: NEVAMAR WF0011T MACCHIATO TOPCAP: CORIAN, DEEP NOCTURNE EDGES: 3MM MACCHIATTO PVC METAL LEG SUPPORTS: FLAT BLACK	GC TO BOLT DOWN IN FIELD
QUEUE RAILING	A5	1	QR-BK100-84	BKC SSTEEL QUEUE RAILING 42 W/RADIUS CORNERS		FINISH: STAINLESS STEEL	(2) 3" DIA. CORE DRILL HOLES REQ'D
TABLES: COMMUNAL	A6	1	TC-BK1500-6	BKC SOLID WOOD COMMUNAL TABLE 6 SEATER W/ BKC BRANDED LOGO & PURSE HOOKS 78"L X 30" W X 1 3/4"THK		FINISH: AMERICAN WHITE OAK (SALVAGED) LIGHTLY TOASTED CONVERSION SATIN VARNISH BRANDED LOGO DETAIL INCLUDES: 4 PURSE HOOKS ANTIQUE BRONZE FINISH	
		4	CDG-TT-BKPURSEHOOK-BRNZ	ANTIQUE BRONZE PURSE HOOK FOR COMMUNITY TABLE			TO BE INSTALLED ON COMMUNITY TABLE A8
MISC. ART	A7	1	CDG-ART-000033	BK MANIFESTO WALL ART 30X42 BK			
	A8	1	CDG-ART-000018	BK HW GRAPHIC; FRAME: 13"X16"; GRAPHIC 6"X6"; A1			
		1	CDG-ART-000020	BK HW GRAPHIC; FRAME: 13"X16"; GRAPHIC 6"X5"; A4			
		1	CDG-ART-000024	BK HW GRAPHIC; FRAME: 13"X16"; GRAPHIC 6"X8"; C3			
		1	CDG-ART-000023	BK HW GRAPHIC; FRAME: 13"X16"; GRAPHIC 6"X8"; C2			
		1	CDG-ART-000025	BK HW GRAPHIC; FRAME: 20"X17"; GRAPHIC 12"X9"; D1			
		1	CDG-ART-000028	BK HW GRAPHIC; FRAME: 17"X20"; GRAPHIC 9"X12"; D5			
	1	CDG-ART-000030	BK HW GRAPHIC; FRAME: 11"X15"; GRAPHIC 11"X15"; E2				
A9	1	CDG-DC-000057	"FLAME GRILLING SINCE 1954" 60" X 4" X 3/16" LASER CUT METAL SIGN				



P: 770.423.9575
F: 770.423.9402
811 PICKENS INDUSTRIAL DR MARIETTA, GA 30062

DATE	ISSUE / REVISION / DESCRIPTION
05.02.18	JRM - PRELIMINARY DRAWINGS
06.06.18	JRM - FINAL PLANS RELEASED

Burger King Restaurant
GREENCASTLE, PA 180113: BK#A30729:
GARDEN GRILL
MAIN & MAIN
JRM

SHEET TITLE
DECOR SCHEDULE

SHEET
ID-18

6.6.2018 Jakiya Nixon C:\Vault Workspace\Project Files\1 - Projects\Burger King\GreenCastle, PA #180113\GreenCastle, PA #180113 #3818 Garden Grill.dwg

BURGER KING - 29/20 GARDEN GRILL INTERIOR								
INTERIOR MATERIALS & FINISH SCHEDULE **TO BE USED WITH 20/20 GARDEN GRILL GUIDELINES DOC.								
3/16/2018								
CODE	MATERIAL	LOCATION	MANUFACTURER	PRODUCT	DESCRIPTION	COLOR	DIMENSION	ADDITIONAL INFORMATION
ACOUSTICAL CEILING								
ACT-1G	ACOUSTICAL CEILING TILE	DINING	ARMSTRONG	CORTEGA #770	PANEL COLOR: SEPIA EDGE ANGLED REGULAR 15/18 GRID: PRELUDE 15/16" EXPOSED TEE GRID COLOR: SEPIA		2' x 2' x 5/8"	CONTACT: LOUIS J JOHN (407) 897-6788 LJJOHN@ARMSTRONGCEILING.COM ARMSTRONG STRATEGIC ACCOUNTS (800) 442-4212 ARMSTRONGCSA@ARMSTRONGCEILING.COM
ACT-2G	ACOUSTICAL CEILING TILE	BACK OF HOUSE	ARMSTRONG	#EP672 KITCHEN ZONE	PANEL COLOR: WHITE GRID: PRELUDE 18/16" EXPOSED TEE GRID GRID COLOR: WHITE		2' x 4' x 1/2"	
ACT-2G	ACOUSTICAL CEILING TILE	BACK OF HOUSE	USG INTERIORS	SHEETROCK BRAND LAY-IN CEILING PANEL CLIMAPLUS #3270	PANEL COLOR: WHITE GRID: Dom DN/DXL GRID COLOR: WHITE		2' x 4' x 1/2"	CONTACT: CHRIS BENJAMIN (312) 435-5458 CBENJAMIN@USG.COM
FLOOR & WALL FINISHES AT DINING, RESTROOMS & BACK OF HOUSE								
DECORATIVE FLOOR & WALL TILES								
CT-25G	CERAMIC TILE	FIELD FLOOR TILE / BEVERAGE WALL	GRANITE FIANDRE / EUROWEST	USG 2424163		SIMPLY GRAY HONED	24" x 24"	CONTACT: JAN DETER (714) 309-9551 JDETER@EUROWEST.COM NOTE: USE WITH GR-16G
			TCL TRANSCERAMICA, LTD	X900292X8		URBAN GRAY HONED	24" x 24"	CONTACT: CHRISTINA MASTRANGELO CMASTRANGELO@TRANSCERAMICA.COM JOY KLEIN (813)334-3302 JKLEIN@TRANSCERAMICA.COM NOTE: USE WITH GR-16G
CT-26G	CERAMIC TILE	BASE TILE (MAIN DINING)	GRANITE FIANDRE / EUROWEST	USG 1224183		SIMPLY GRAY HONED	6" x 24" (CUT TILE)	CONTACT: JAN DETER (714) 309-9551 JDETER@EUROWEST.COM NOTE: USE WITH GR-16G
			TCL TRANSCERAMICA, LTD	X630292X8		URBAN GRAY HONED	6" x 24" (CUT TILE)	CONTACT: CHRISTINA MASTRANGELO CMASTRANGELO@TRANSCERAMICA.COM JOY KLEIN (813)334-3302 JKLEIN@TRANSCERAMICA.COM NOTE: USE WITH GR-16G
CT-27G	CERAMIC TILE	CORRIDOR WALL / RESTROOM WALL AND FLOOR	GRANITE FIANDRE / EUROWEST	USG 1224183		SIMPLY GRAY HONED	12" x 24"	CONTACT: JAN DETER (714) 309-9551 JDETER@EUROWEST.COM NOTE: USE WITH GR-16G
			TCL TRANSCERAMICA, LTD	X630292X8		URBAN GRAY HONED	12" x 24"	CONTACT: CHRISTINA MASTRANGELO CMASTRANGELO@TRANSCERAMICA.COM JOY KLEIN (813)334-3302 JKLEIN@TRANSCERAMICA.COM NOTE: USE WITH GR-16G
CT-28G	CERAMIC TILE	DINING / ACCENT TILE LIGHT WOOD/KNEE WALL AND FSC SIDE WALL WANSCOT TILE (STACKED BOND)	GRANITE FIANDRE / EUROWEST	Larch US (french wood) RG 0624123		WOOD TILE	6" x 24"	CONTACT: JAN DETER (714) 309-9551 JDETER@EUROWEST.COM NOTE: USE WITH GR-16G @ FLOOR NOTE: USE WITH GR-17G @ DINING WALLS ONLY
			TCL TRANSCERAMICA, LTD	TCL Larch US (french wood)		WOOD TILE	6" x 24"	CONTACT: CHRISTINA MASTRANGELO CMASTRANGELO@TRANSCERAMICA.COM JOY KLEIN (813)334-3302 JKLEIN@TRANSCERAMICA.COM NOTE: USE WITH GR-16G @ FLOOR NOTE: USE WITH GR-17G @ DINING WALLS ONLY
CT-29G	CERAMIC TILE	DINING / ACCENT DARK WOOD	GRANITE FIANDRE / EUROWEST	Elm US (french wood) RG 0624122		WOOD TILE	6" x 24"	CONTACT: JAN DETER (714) 309-9551 JDETER@EUROWEST.COM NOTE: USE WITH GR-16G
			TCL TRANSCERAMICA, LTD	TCL Elm US (french wood)		WOOD TILE	6" x 24"	CONTACT: CHRISTINA MASTRANGELO CMASTRANGELO@TRANSCERAMICA.COM JOY KLEIN (813)334-3302 JKLEIN@TRANSCERAMICA.COM NOTE: USE WITH GR-16G
CT-30G	CERAMIC TILE	RESTROOM WALL / EXTERIOR ACCENT RED TILE	GRANITE FIANDRE / EUROWEST	Sensible Stone ED5052		SIGN RED NATURAL	12" x 24"	CONTACT: JAN DETER (714) 309-9551 JDETER@EUROWEST.COM NOTE: USE WITH GR-16G
			TCL TRANSCERAMICA, LTD	TCL SENSIBLE STONE		SIGN RED NATURAL	12" x 24"	CONTACT: CHRISTINA MASTRANGELO CMASTRANGELO@TRANSCERAMICA.COM JOY KLEIN (813)334-3302 JKLEIN@TRANSCERAMICA.COM NOTE: USE WITH GR-16G
CT-31G	CERAMIC TILE	SERVICE AREA / FOOD PREP	CERAMIC TECHNICS	BASSUOLO STONE TONES		WHITE GLOSSY SUBWAY TILE	3" x 12" SUBWAY TILE	CONTACT: LYDIA KURTH (954) 520-4283 LKURTH@CERAMIC TECHNICS NOTE: USE WITH GR-18G
			GRANITE FIANDRE / EUROWEST	1318 GLOSSWIT1		WHITE GLOSSY SUBWAY TILE	3" x 12" SUBWAY TILE	CONTACT: JAN DETER (714) 309-9551 JDETER@EUROWEST.COM NOTE: USE WITH GR-18G
			EMSER	CHOICE GLOSSY WHITE		WHITE GLOSSY SUBWAY TILE	3" x 12" SUBWAY TILE	CONTACT: TAMARA RAMSEY (303) 902-3992 TAMARARAMSEY@EMSER.COM NOTE: USE WITH GR-18G
TR-1	EDGE PROFILE	OUTSIDE CORNERS OF WALL TILE & BASE TILE TRIM AT RESTROOM	SCHLUTER	QUADEQ Q100AT		SATIN NICKEL ANODIZED ALUMINUM	3/8"	CONTACT: EARL MACIUS (800) 287-0816 EMACIUS@SCHLUTER.COM NOTE: GC TO COORDINATE HEIGHT AS REQUIRED BASED UPON TILE THICKNESS AND SETTING SYSTEM
TR-2	COVE BASE PROFILE	GENERAL RESTROOM	SCHLUTER	DILEX-AHK100AT		SATIN NICKEL ANODIZED ALUMINUM	3/8"	CONTACT: EARL MACIUS (800) 287-0816 EMACIUS@SCHLUTER.COM NOTE: GC TO COORDINATE HEIGHT AS REQUIRED BASED UPON TILE THICKNESS AND SETTING SYSTEM



P: 770.423.9575
811 PICKENS INDUSTRIAL DR MARIETTA, GA 30062
F: 770.423.9402

DATE	ISSUE / REVISION / DESCRIPTION
05.02.18	JRM - PRELIMINARY DRAWINGS
06.06.18	JRM - FINAL PLANS RELEASED

Burger King Restaurant
GREENCASTLE, PA 180113: BK#A30729:
GARDEN GRILL
MAIN & MAIN
JRM

SHEET TITLE
BUILDING FINISH SCHEDULE

SHEET
ID-19

BURGER KING- 20/20 GARDEN GRILL INTERIOR

INTERIOR MATERIALS & FINISH SCHEDULE **TO BE USED WITH 20/20 GARDEN GRILL GUIDELINES DOC.

3/16/2018

BACK OF HOUSE FLOOR & WALL TILE

CODE	MATERIAL	LOCATION	MANUFACTURER	PRODUCT	DESCRIPTION	COLOR	DIMENSION	ADDITIONAL INFORMATION
CT-10G	QUARRY TILE	BACK OF HOUSE	DALTILE	QUARRY TILE	DT03 ASHEN GRAY ***ADD ABRASIVE GRAN (OPTIONAL) PURITAN GREY		6" x 6" or 8" x 8"	CONTACT: SUPPORT CENTER (NATIONALACCOUNTS@DAL TILE.COM (877) 556-5728) NOTE: USE WITH GR-4G
			INTERCERAMIC	QUARRY BASICS 57XA	PURITAN GREY ***ADD ABRASIVE GRAN (OPTIONAL)		6" x 6"	CONTACT: STEVE KNEBLK (SKNEBLK@INTERCERAMIC.COM (214) 583-5521) NOTE: USE WITH GR-4G
			OLYMPIA TILE	METROPOLITAN	PURITAN GREY ***ADD ABRASIVE GRAN (OPTIONAL)		6" x 6"	CONTACT: YEHUDA FISCH (YEHUDA@ALPHATILE.COM (954) 995-5205) NOTE: USE WITH GR-4G
			EMSER	E-QUARRY SMOKE	Q10EQUASMO005 ***ADD ABRASIVE GRAN (OPTIONAL)		6" x 6"	CONTACT: TAMARA RAMSEY (TAMARARAMSEY@EMSER.COM (303) 802-3962) NOTE: USE WITH GR-4G
CT-11G	QUARRY TILE BASE	BACK OF HOUSE COVE BASE	DALTILE	QUARRY TILE	DT03 ASHEN GRAY COVE BASE - ASHEN GRAY		6" x 6" or 8" x 8"	CONTACT: DAL TILE SUPPORT CENTER @ (877) 556-5728 NOTE: USE WITH GR-4G
			INTERCERAMIC	QUARRY BASICS	PURITAN GREY COVE BASE Q3585		6" x 6"	CONTACT: STEVE KNEBLK (SKNEBLK@INTERCERAMIC.COM (214) 503-5521) NOTE: USE WITH GR-4G
			OLYMPIA TILE	METROPOLITAN	PURITAN GREY COVE BASE		6" x 6"	CONTACT: YEHUDA FISCH (YEHUDA@ALPHATILE.COM (954) 995-5205) NOTE: USE WITH GR-4G
			EMSER	E-QUARRY SMOKE	SMOKE COVE BASE		6" x 6"	CONTACT: TAMARA RAMSEY (TAMARARAMSEY@EMSER.COM (303) 802-3962) NOTE: USE WITH GR-4G
FRP-1G	FIBERGLASS REINFORCED PANEL	BACK OF HOUSE	MARLITE	STANDARD FRP	WHITE SMOOTH 8100 92S CLASS A		4x8' 4x8' 4x10'	CONTACT: CUSTOMER SERVICE (303) 343-8921 ANITA CRAIG (423) 508-6335 ACRAIG@MARLITE.COM
TS-1G	TRANSITION STRIP	CERAMIC TILE TO CERAMIC TILE	SCHLUTER SYSTEMS	TRANSITION PROFILES FOR FLOORS	SCHIENE (RADIUS) AE 100 - R, SATIN ANODIZED ALUMINUM AE 100 - R, SATIN ANODIZED ALUMINUM 3/8" x 10MM		3/8" 10mm	CONTACT: EARL MAIUS (800) 267-0616 EMAIUS@SCHLUTER.COM

CODE	MATERIAL	LOCATION	MANUFACTURER	PRODUCT	DESCRIPTION	COLOR	DIMENSION	ADDITIONAL INFORMATION
GR-6G	GROUT	BACK OF HOUSE	LATICRETE	SPECTRALOCK 2000 K3		# 45 "RAVEN"		CONTACT: KIRBY DAVIS AT LATICRETE (203) 871-7210 NOTE: USE WITH CT-10G, CT-11G
GR-15G	GROUT	FIELD FLOOR TILE / BEVERAGE WALL	CUSTOM BUILDING PRODUCTS	POLYBLEND SANDED		# 335 WINTER GRAY		LOCAL DISTRIBUTOR
GR-17G	GROUT	DINING / ACCENT TILE LIGHT WOOD	CUSTOM BUILDING PRODUCTS	POLYBLEND SANDED		#145 LIGHT SMOKE		LOCAL DISTRIBUTOR NOTE: USE WITH CT-28G @ WALLS ONLY
GR-18G	GROUT	SERVICE AREA WALL TILE	LATICRETE	PERMACOLOR		#78 STERLING SILVER		CONTACT: KIRBY DAVIS AT LATICRETE (203) 871-7210 NOTE: USE WITH CT-31G

CODE	MATERIAL	LOCATION	MANUFACTURER	PRODUCT	DESCRIPTION	COLOR	DIMENSION	ADDITIONAL INFORMATION
------	----------	----------	--------------	---------	-------------	-------	-----------	------------------------

WALL FINISHES / PAINT

BR-2G	FACE BRICK	GENERAL DINING/ACCENT WALLS	PINEHALL BRICK	THIN BRICK (Use WITH EGR-1G)	OLD IRVINGTON		7-5/8" x 3-5/8" x 1/2"	CONTACT: WALT STEELE (336)703-8222 WALTSTEELE@PINEHALLBRICK.COM TERESA BEANE (336)779-6131 TBEANE@PINEHALLBRICK.COM NOTE: USE WITH EGR-1G
			AFT BRICK AND STONE, INC	THIN BRICK (Use WITH EGR-1G)	OWENSBORO		7-5/8" x 3-5/8" x 1/2"	CONTACT: NEIL T. HARMS (904)823-2898 NOTE: USE WITH EGR-1G
EGR-1G	BRICK MORTAR	General Dining/ Accent Walls	FLAMINGO BRIKMENT	(USE WITH BR-2G)	On River Masonry Sand B-12C / C-244			CONTACT: MIKE ROSE (812)246-7721 MIKE.ROSE@ESSRCC.COM NOTE: USE WITH BR-2G
P-3G	PANT	FACE OF SOFFIT	PPG	PRIMER: 6-2 PANT: PPG 6-411 Eggshell	STONESMITH 10YY30108			CONTACT: KEVIN LASTACY (616) 335-3259 KLASTACY@PPG.COM
P-4G	PANT	INTERIOR DOOR FRAMES		PRIMER: 6-2 PANT: PPG 6-1110X1	ASHEN PPG 1023-3			
P-5G	PANT	INTERIOR UNDERSIDE OF CORRIDOR SOFFIT AND RESTROOM CEILING		PRIMER: 6-1 PANT: PPG 6-410	WHITE ON WHITE 30GY 88D14			
P-6G	PANT	EXPOSED DECKING AND BAR JOISTS		PRIMER: 17-021 PANT: PPG 6-411	SLATE BROWN 00YY 08G87			
P-15G	PANT	INTERIOR WALLS/ SOFFIT		PRIMER: 6-2 PANT: PPG 6-411	ASHEN PPG 1023-3			
P-16G	PANT	INTERIOR SERVICE AREA DOOR FRAME		PRIMER: PANT:	"PENDING"			



P: 770-423-9575
F: 770-423-9402
811 PICKENS INDUSTRIAL DR. MARSHALL, GA 30062

DATE	ISSUE / REVISION / DESCRIPTION
05.02.18	JRM - PRELIMINARY DRAWINGS
05.06.18	JRM - FINAL PLANS RELEASED

Burger King Restaurant
GREENCASTLE, PA 180113: BK#A30729:
GARDEN GRILL
MAIN & MAIN
 JRM

SHEET TITLE
BUILDING FINISH SCHEDULE

SHEET
ID-20

BURGER KING- 20/20 GARDEN GRILL INTERIOR						
INTERIOR MATERIALS & FINISH SCHEDULE **TO BE USED WITH 20/20 GARDEN GRILL GUIDELINES DOC.						
3/16/2018						
P-3G	PANT	MENU BOARD AND FACE OF SOFFIT	SHERWIN-WILLIAMS	PRIMER PM 200 0 VOC B28W2800 PAINT PM 200 0 VOC B20W2800 Eggshell	TAVERN TAUPE SW7508	CONTACT: GLENN J. REMLER (854) 547-1217 GLENN.J.REMLER@SHERWIN.COM
P-4G	PANT	INTERIOR DOOR FRAMES		PRIMER ProCryl B86-310 PAINT Pro Industrial WB Urethane Alkyd Enamel B53-1150 Semi-Gloss	BUNGALOW BEIGE SW7511	
P-5G	PANT	INTERIOR UNDERSIDE OF CORRIDOR SOFFIT AND RESTROOM CEILING		PRIMER PM 200 0 VOC B28W2800 PAINT PM 200 0 VOC B20W2800 Eggshell	EXTRA WHITE SW7006	
P-6G	PANT	EXPOSED DECKING AND BAR JOISTS		Multi Surface Acrylic B66-560 PAINT Multi Surface Acrylic B66-560 Eggshell	WELL-BRED BROWN SW7027	
P-15G	PANT	INTERIOR WALLS/ SOFFIT		PRIMER PM 200 0 VOC B28W2800 PAINT PM 200 0 VOC B20W2800 Eggshell	BUNGALOW BEIGE SW7511	
P-16G	PANT	INTERIOR SERVICE AREA DOOR FRAME		PRIMER ProCryl B86-310 PAINT Pro Industrial WB Urethane Alkyd Enamel B53-1150 Semi-Gloss	GO ORANGE CUSTOM COLOR	
FABRICS						
UPH-7G	UPHOLSTERY	SEATING (Booth/Seating) SEAT PADS	MAHARAM	LARIAT 440401	010 TAUPE	CONTACT: ZANDY RODON (404) 906-8444 ZRODON@MAHARAM.COM
UPH-10G	UPHOLSTERY	SEATING (Booth/Seating) BACK PADS		LARIAT 440401	007 OYSTER	
MF-4G	METAL FINISH ALUMINUM	BEVERAGE STATION STATION CABINET DOOR ALTERNATE	PER VENDOR	POWDER COATED	STATUARY BRONZE	PER VENDOR
LAMINATE						
PL-9G	PLASTIC LAMINATE	PERMETER TABLES, DOORS, TRASH UNIT	NEVAMAR	WK0117T	VERNERABLE OLD OAK	CONTACT: CUSTOMER SERVICE (877)726-8626 STEVE RAUCH (617)530.0148 STEVE_RAUCH@PANOLAM
PL-16G	PLASTIC LAMINATE	BEVERAGE STATION CABINET DOORS/ INNER SIDE OF WOOD SLAT PERGOLA/ INTERIOR SERVICE AREA ACCENT WALL & DOOR	NEVAMAR	803300E	CAPÉ SIENA	
SOLID SURFACES						
SS-8G	SOLID SURFACE	FIXTURES AS NOTED TOP CAPI SILL	CORIAN		DEEP NOCTURNE	30" x 144" x 1/2" THICKNESS CONTACT: RANDY HOUSTON (404) 274-3047 RANDY.HOUSTON@DUPDIT.COM
SS-9G	SOLID SURFACE	FSC / BEVERAGE COUNTER TOP (ALTERNATE TO MS-1G)	AVONITE	CUSTOM COLOR BK SMOKE	#7865	30" x 144" x 1/2" THICKNESS CONTACT: LISA D. MCCONNAUGHEY (407) 685-2388 LMCCONNAUGHEY@ARISTECHSURFACES.COM
MS-1G	MANUFACTURED STONE	FSC / BEVERAGE COUNTER TOP	SILESTONE	QUARTZ, VOLCANO TEXTURE	GREY EXPO	3/4" THICK CONTACT: JENNIFER RYAN (305) 388-3700 JENNFERR@COSENTINO.COM BROOKE DOMNY (954) 808-9170 BROOKED@COSENTINO.COM
DÉCOR						
DH01	DÉCOR	DOOR HANDLE	NAUTICAL FURNISHINGS, LLC	BRANDED WOOD DOOR HANDLES WITH METAL BRACKETS	IPE WOOD 8" X 3.4" WITH 1" X 1/8" WITH 1" POWDER COATED METAL BRACKETS TO MATCH DOOR; 6" BRANDED LOGO CENTERED AT HANDLE; TOP OF HANDLE 48" MAX AFF	35" X 8" CONTACT: MICHAEL HOGLUND 954.771.1100 MHOGLUND@NAUTICALFURNISHINGS.COM

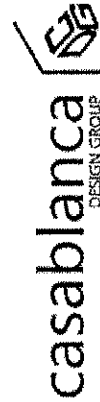

P: 770-423-9402
811 PICKENS INDUSTRIAL DR MARIETTA, GA 30062

DATE	ISSUE / REVISION / DESCRIPTION
05.02.18	JRM - PRELIMINARY DRAWINGS
06.06.18	JRM - FINAL PLANS RELEASED

Burger King Restaurant
GREENCASTLE, PA 180113: BK#A30729:
GARDEN GRILL
MAIN & MAIN
JRM

SHEET TITLE
BUILDING FINISH SCHEDULE

SHEET
ID-21