





4.19.2018 Elizabeth Wooten C:\Vault Workspace\Project Files1 - Projects\Burger King\Hagerstown, MD (18234 Maugans Ave) BK#11450\Hagerstown, MD #180011\WORKING COPY Hagerstown, MD

**GC PURCHASED ART & DECOR**

MOSS / RETAIL & ENVIRONMENTS  
 2643 WEST CHICAGO AVE.  
 CHICAGO, IL 60622-4519

ROB LORTS - 773.435.7600 EXT. 655  
 rlorts@mossinc.com  
 DJ SCANDIFF - 773.435.7600 EXT. 617  
 djscandiff@mossinc.com

VISUAL GRAPHIC SYSTEMS, INC.  
 300 WASHINGTON AVE  
 CARLSTADT, NJ 07072

GREG MOROZ - 330.268.7587  
 BURGERKING@VGS-INC.COM  
 FAX: 201.528.0890  
 PHONE: 1.800.203.0301  
 WWW.VGSONLINE.COM  
 (NO VERBAL PHONE ORDER ACCEPTED)

- Food Panel Art
- Other Signage
- Drink Station Branding Art

NAUTICAL FURNISHINGS  
 MICHAEL HOGLUND - 954.771.1100  
 mhoglund@nauticalfurnishings.com

- Door Handles

**FLOOR FINISH KEY**

SYMBOL	TAG
	CT-1R RESTROOM & ACCENT TILE
	CT-2R FIELD TILE

**KEY NOTES**

- 1 TILE TO CONTINUE TO KNEE WALL
- 2 TRANSITION TO KITCHEN TILE HERE
- 3 START FIRST FULL TILE HERE

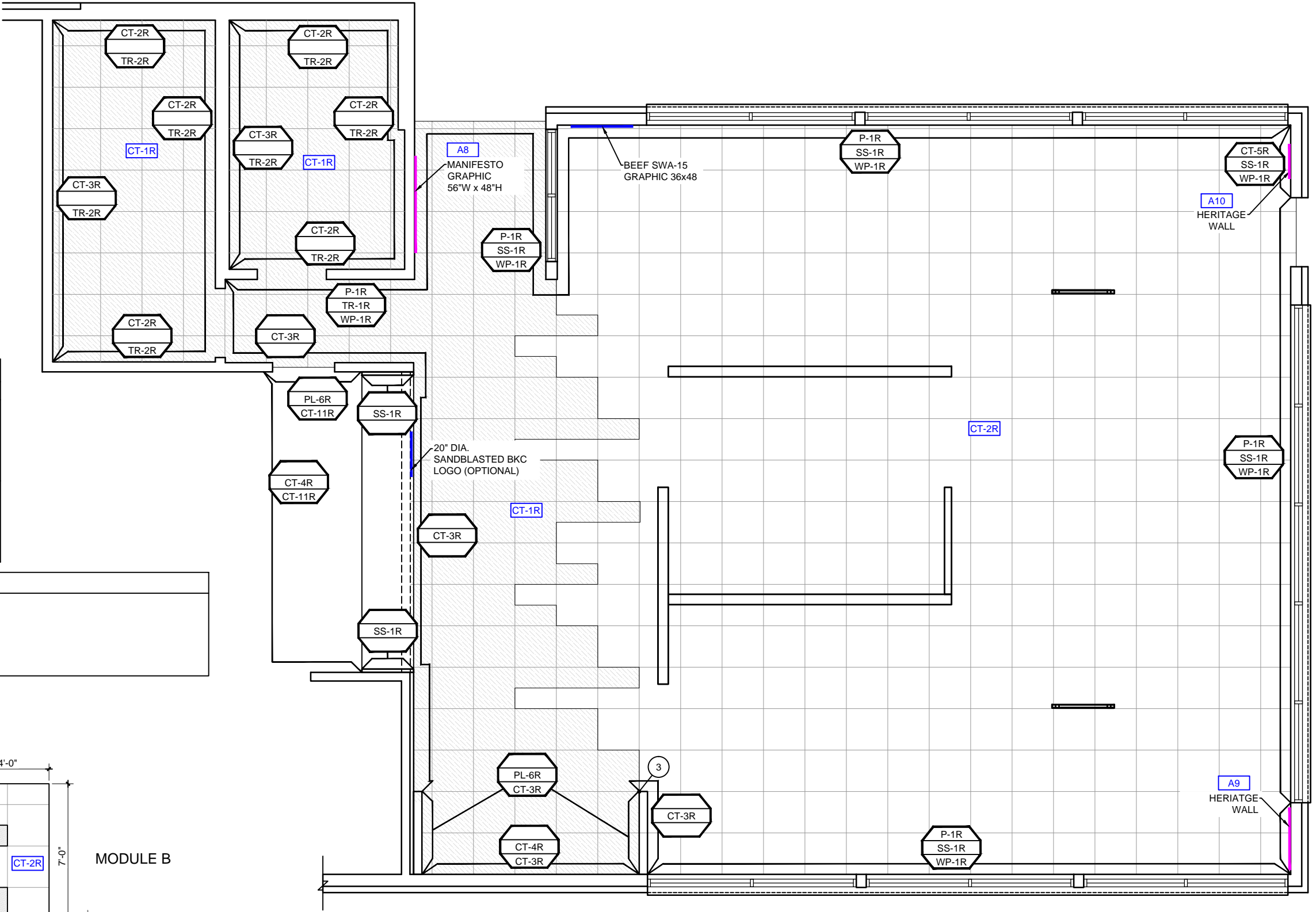
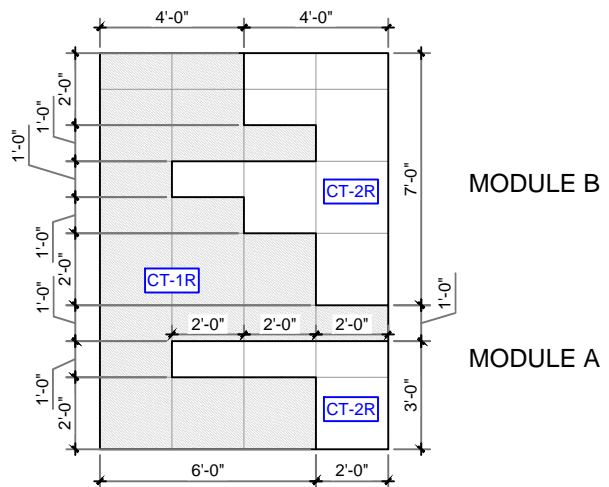

**1 FINISH PLAN**  
 SCALE: 3/16" = 1'-0"

DATE	ISSUE / REVISION / DESCRIPTION

**Burger King Restaurant**  
 HAGERSTOWN, MD 180011: BK#11450:  
 20/20 REFRESH  
 18234 MAUGANS AVE  
 EHW / JRM

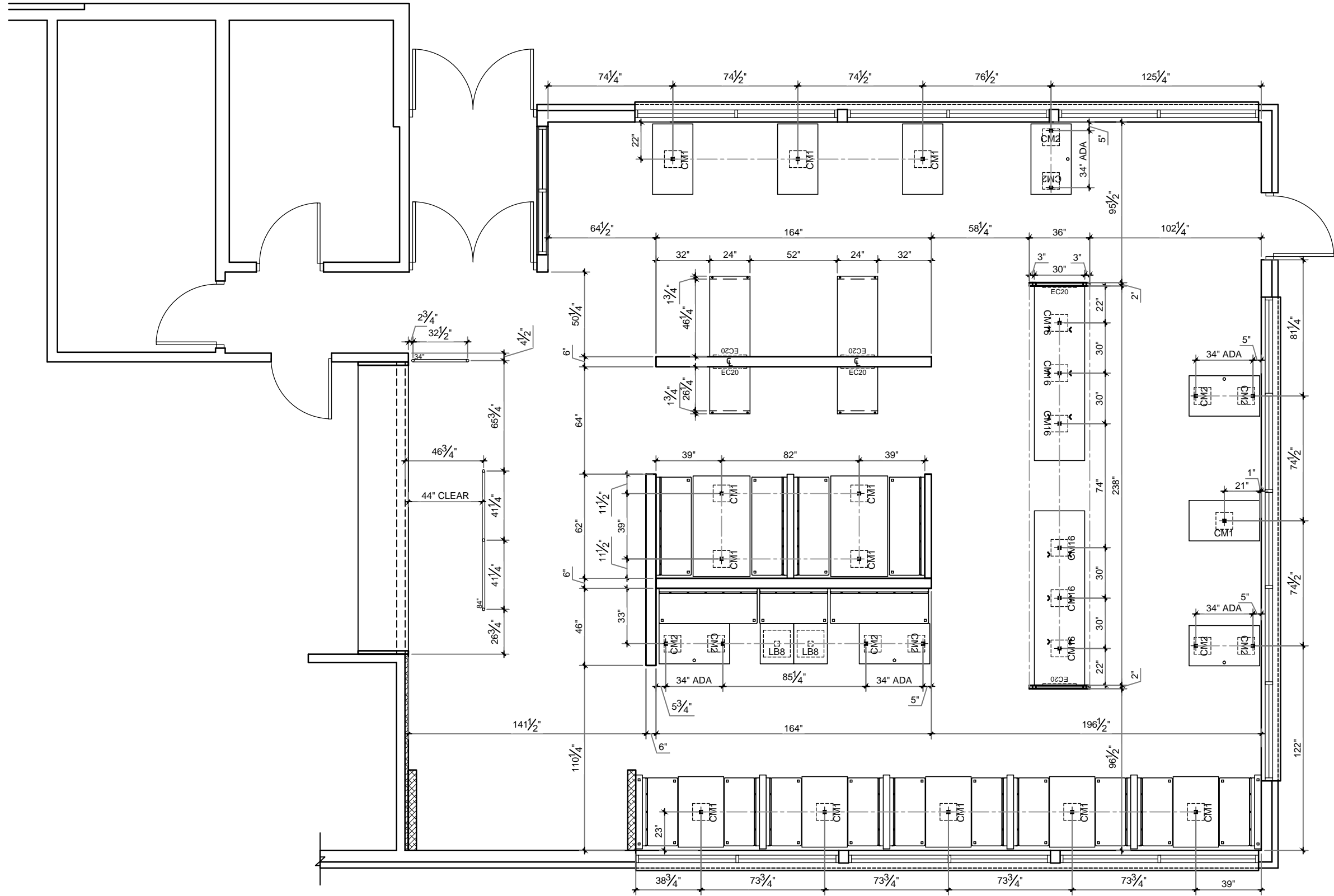

**1 CORE-DRILL PLAN**  
SCALE: 3/16" = 1'-0"

DATE	ISSUE / REVISION / DESCRIPTION

**Burger King Restaurant**  
HAGERSTOWN, MD 180011: BK#11450:  
20/20 REFRESH  
18234 MAUGANS AVE  
EHW / JRM

SHEET TITLE  
**CORE-DRILL PLAN**

SHEET  
**ID-05**



4.19.2018 Elizabeth Wooten C:\Vault Workspace\Project Files1 - Projects\Burger King\Hagerstown, MD (18234 Maugans Ave) BK#11450\Hagerstown, MD #180011\WORKING COPY Hagerstown, MD  
 180011 BK#11450 REFRESH

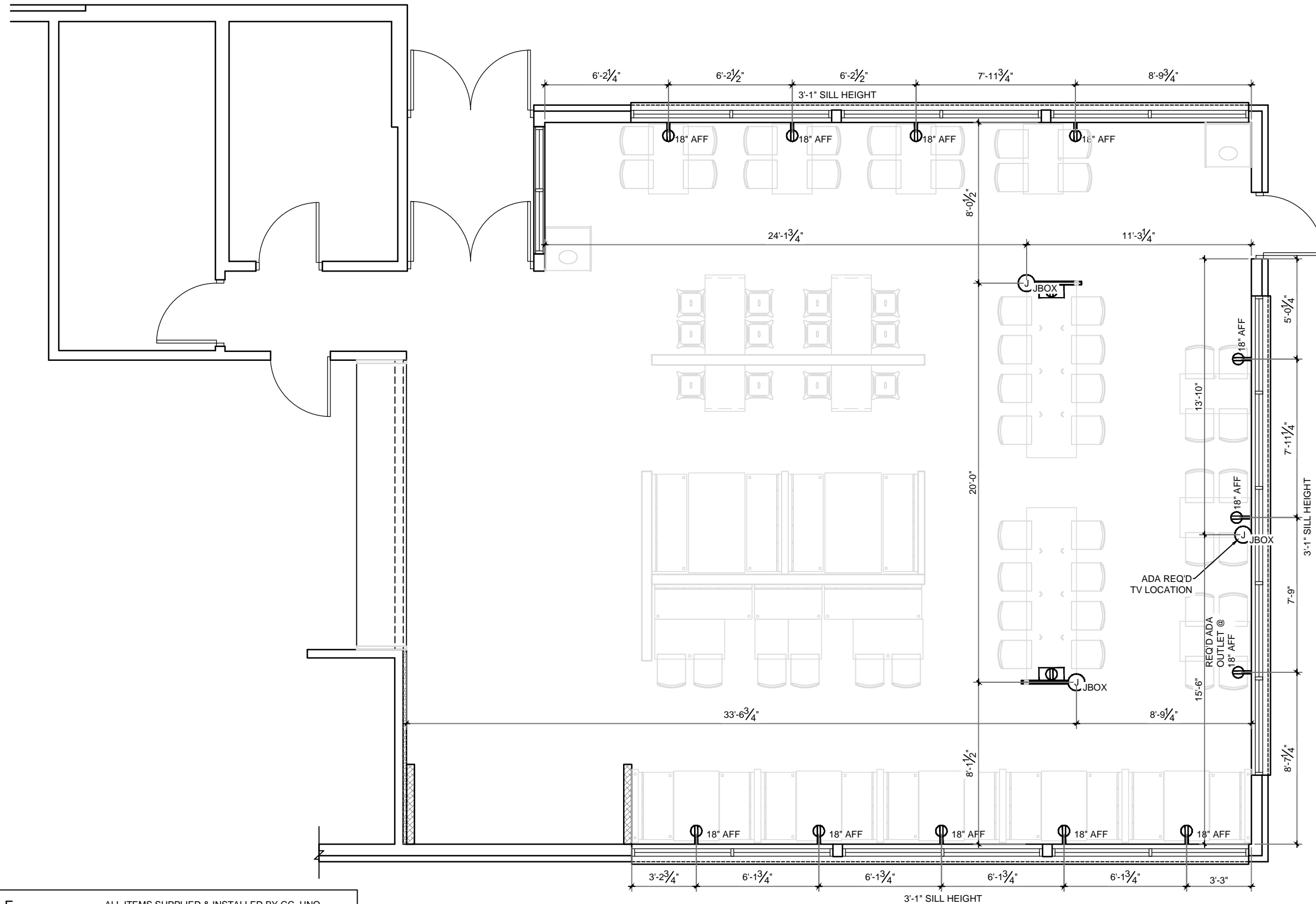

ELECTRICAL SCHEDULE		ALL ITEMS SUPPLIED & INSTALLED BY GC, UNO	
	2	TABLE MOUNTED DUPLEX RECEPTACLE OUTLET	
	12	DUPLEX RECEPTACLE OUTLET	GC TO PROVIDE STAINLESS STEEL COVER PLATE
	3	GC TO HARDWIRE JBOX ABOVE CEILING	

**1 ELECTRICAL PLAN**  
 SCALE: 3/16" = 1'-0"

DATE	ISSUE / REVISION / DESCRIPTION

**Burger King Restaurant**  
 HAGERSTOWN, MD 180011: BK#11450:  
 20/20 REFRESH  
 18234 MAUGANS AVE  
 EHW / JRM

SHEET TITLE  
**ELECTRICAL PLAN**

SHEET  
**ID-07**

4.19.2018 Elizabeth Wooten C:\Vault Workspace\Project Files1 - Projects\Burger King\Hagerstown, MD (18234 Maugans Ave) BK#11450\Hagerstown, MD #180011\WORKING COPY Hagerstown, MD

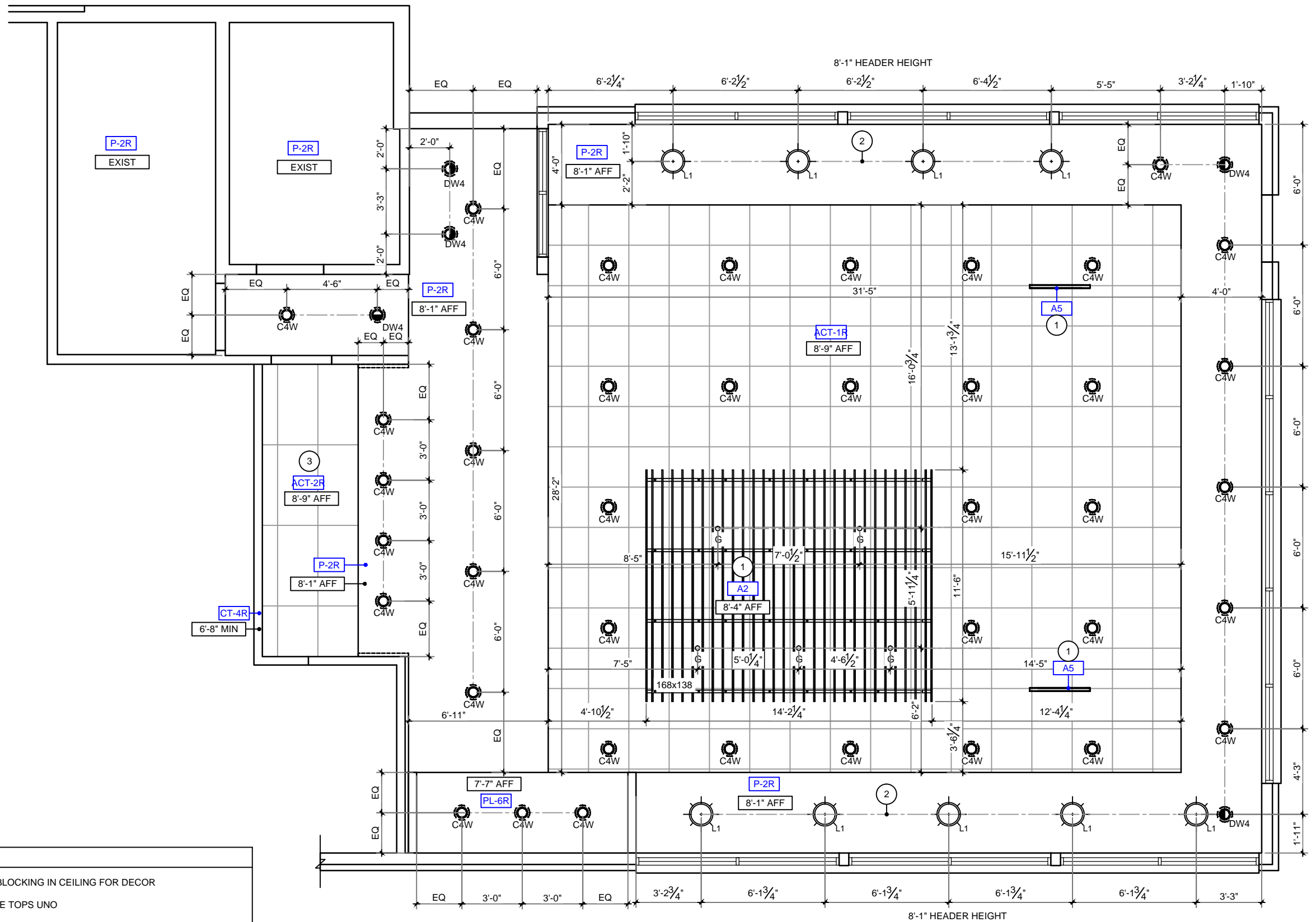

**KEY NOTES**

- GC TO PROVIDE EXTRA WOOD BLOCKING IN CEILING FOR DECOR
- CENTER PENDANTS OVER TABLE TOPS UNO
- GC TO ENSURE CEILING TILE MEETS LOCAL HEALTH CODE REQUIREMENTS.

**GENERAL NOTES**

1.GC TO COORDINATE HVAC DIFFUSERS AND GENERAL LIGHTING ON ARCHITECTURAL DWGS WITH LIGHTING PLAN SHOWN. GC TO NOTIFY CDG IF PENDANT / CLG DECOR LOCATIONS INTERFERE WITH INSTALLATION.

**1 REFLECTED CEILING PLAN**  
SCALE: 3/16" = 1'-0"

DATE	ISSUE / REVISION / DESCRIPTION

**Burger King Restaurant**  
HAGERSTOWN, MD 180011: BK#11450:  
20/20 REFRESH  
18234 MAUGANS AVE  
EHW / JRM

SHEET TITLE  
**REFLECTED CEILING PLAN**

SHEET  
**ID-08**

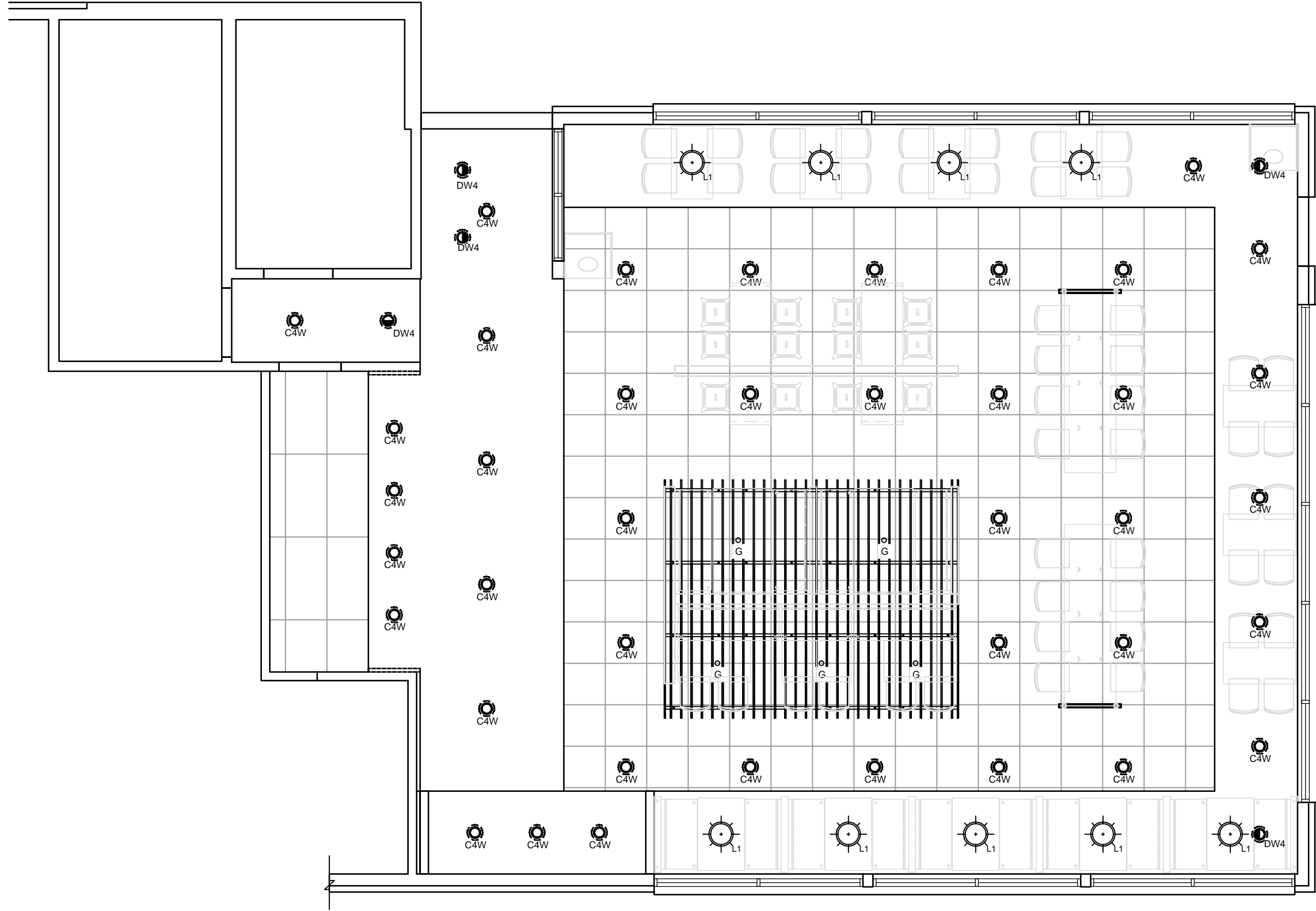

**1 REFLECTED CEILING PLAN**  
SCALE: 3/16" = 1'-0"

ISSUE / REVISION / DESCRIPTION

DATE

**Burger King Restaurant**  
HAGERSTOWN, MD 180011: BK#11450:  
20/20 REFRESH  
18234 MAUGANS AVE  
EHW / JRM

SHEET TITLE  
REFLECTED  
CEILING PLAN

SHEET  
**ID-09**



**BURGER KING 20/20 REFRESH INTERIOR  
INTERIOR LIGHT FIXTURE SCHEDULE**

11/16/2017

TYPE	VENDOR	CATALOG No.	WATTAGE	COLOR TEMP	REMARKS
L1	HERMITAGE	H-HBCWS2C CAST GUARD WA REHOUSE HLITE MFG.CO. INC 29-FRENCH GREEN; 93 WHITE-GUARD; FROSTED-GLASS	100W	2700	GREEN PENDANT LAMP
C6w	CREE	UR6-10L-30K-1.20VA-DR-R05-12W-GU24	12.5	3000	6" DIAMETER, WHITE, RECESSED DOWN LIGHT
	SECURITY	SISDBXCQL-LBLED30KWH	14	3000	
	LSI	LCD6 L3 LED 30-48 UE TRGRLL HAZ WH	13	3000	
	JUNO	SP9-4505-930-6-WWH	11	3000	
D6w	VAOPTO	VO-DL-6WW20-85226-1.10-WHITE	18	3500	
	ENERGYWISE	EWRR6L130W-L7	11	3000	
	CREE	LE9C-GU24W-RR6-GU24	12	3000	6" DIAMETER, WHITE, RECESSED DOWN LIGHT & WALL WASHER
	LSI	PDL6KADJ-LED-07-30-1.20-PDL6KA.DIHS9NC	14	3000	
C4w	VAOPTO	VO-DL-6WW13-90K90A	13	3000	
	JUNO	SP3-4506-27K-6WWH	11	3000	
	ENERGYWISE	EWRR461030W	10	3000	
	JUNO	SP36671-WHTRM	15	3000	
C4w	CREE	CR4-575L-27K-12-E26	9.5	2700	
	ENERGYWISE	EWMLD4L4IN	11	2700	
D4w	SECURITY	LB4A 6L 30K 9 WH / IBOXL	9	3000	
	JUNO	SP36671G2 / 39 WWH	12.5	3000	4" DIAMETER, WHITE, RECESSED DOWN LIGHT WALL WASHER
E	SECURITY	LB64A 6L 30K 9 WH / IBOXL	9	3000	
	JUNO	R600L3N1BZ	10	2700	TRACK LIGHT TO BE USED AT OPEN TRUSS
G	JUNO	SP34378B-9-F1-SSN	10	3000	2" DIAMETER DOWN LIGHT, SATIN NICKEL FINISH TO BE USED AT ACT
	ZANIBONI	D2LUNAX090A 3CSNPOB0DP	9	3000	
G1	JUNO	SP94378A-9B0-F1-SN	10	3000	2" DIAMETER WALL WASHER, SATIN NICKEL FINISH TO BE USED AT ACT
	ZANIBONI	D2LUN20090A 3CSNPOB0D	9	3000	
I	CREE	CL-E-TFA04A-24R-40N	42	4000	
	SECURITY	LIT24-40-MLG-FSA-12-EU-C388	45	4000	2x4 RECESSED
	LSI	SFP24 LED 50 UE DIM 40	50	4000	
	VAOPTO	VO-PL-2NW4-60	60	4100	
J	ENERGYWISE	EWMLFP24EP4841	48	4100	
	CREE	CL-E-TR14L2404U	42	3500	FOR REMODELS ONLY TO BE USED IN RESTROOMS
	SECURITY	LIT14-35LWG-FSA12-EDU-C388	27	3500	1x4 RECESSED
	LSI	SFP14 LED 40 UE DIM 35 FKL4	40	3500	
PG	VAOPTO	VO-PL-1XWW4-50	50	3000	TO BE USED IN PLAYGROUND
	ENERGYWISE	EWMLFP14EP3535	35	3500	2x2 RECESSED
	CREE	CL-E-TFA03A-22R-40N	32	3500	
	SECURITY	LIT2-35MLG-FSA12 EU	35	3500	
EM	VAOPTO	SFP22 LED 30 UE DIM 35 FQ2	30	3500	
	ENERGYWISE	VO-PL-2XWW2-36	36	3000	
	CREE	EWMLFP22EP3535	36	3500	
	SECURITY	EM22RWH	11	3000	EMERGENCY LIGHT
EMX	SECURITY	CUZ	1	3000	
	LSI	LTEMWH	(2) 1 LED	5000	
	VAOPTO	VO-EM	2	3000	
	ENERGYWISE	EVCU2	1	3000	EXIT / EMERGENCY LIGHT
WIB	CREE	EXDMBRWH	11	3000	
	SECURITY	CCRIC	4	5000	
	LSI	LPRXRUMWHLDLIR	(2) 1 LED	5000	
	VAOPTO	VO-EMK-R1	2	3000	
WIB	ENERGYWISE	EMCCR	4	3000	
	CREE	WS4-50L-57K-1.0V-FD	55	5300	TO BE USED IN WALK IN BOX ONLY
	SECURITY	LXEM-50ML-RFA-EU	53	5000	
	LSI	EG345LEPHOCVUE	52	5300	
ENERGYWISE	VO-TE-14W	32	5000		
ENERGYWISE	EWMLD-LSV2KTRUSE4806	36	5000		

**CONTACT INFORMATION**

CREE	HERMITAGE "MASTER DISTRIBUTOR"	ENERGYWISE	JUNO / ACUITY BRANDS
STEVE FRIEDMAN 847-830-1444 <a href="mailto:steve.friedman@cree.com">steve.friedman@cree.com</a>	WYATT CULVER 615-843-3379 <a href="mailto:wytatt@hlg.com">wytatt@hlg.com</a>	JENNIFER WADDICK 877-225-1336 <a href="mailto:jennifer@energywisemail.com">jennifer@energywisemail.com</a>	BRETT D KINZLER o 847-813-8350 m 847-312-1578 <a href="mailto:brett.kinzler@acuitybrands.com">brett.kinzler@acuitybrands.com</a>
SECURITY LIGHTING ERIC HILLESLAND 630-636-8493 <a href="mailto:quotations@securitylighting.com">quotations@securitylighting.com</a>	LSI CURT GOOD 404-655-8440 <a href="mailto:curt.good@lsiindustries.com">curt.good@lsiindustries.com</a>	VaOpto ERIC DE RAMOS 702-517-5789 <a href="mailto:eric@vaopto.com">eric@vaopto.com</a>	ZANIBONI LIGHTING JENNIFER MORRIS 727-213-0410 <a href="mailto:southeastusa@zanibonilighting.com">southeastusa@zanibonilighting.com</a>

**NOTES**

1. NOT ALL LIGHT FIXTURE TYPES SHOWN ON SCHEDULE MAY BE USED ON THIS PROJECT. REFER TO LIGHTING PLAN FOR PROJECT SPECIFIC TYPES AND QUANTITIES.
2. PENDANT FIXTURES "A" MUST BE CENTERED OVER TABLE TOPS. COORDINATE WITH DECOR DRAWINGS.
3. EXCEPT FOR DROPPED CEILING OPTION, ALL LIGHT FIXTURES IN DINING ROOM AREA & RESTROOM CORRIDOR ARE TO BE SUPPORTED FROM EXPOSED ROOF TRUSSES.
4. PROVIDE EITHER SIZE 4" DIAMETER OR 6" DIAMETER RECESSED FIXTURE TYPES (TYPE C AND TYPE D). DO NOT MIX SIZES WITHIN THE SAME RESTAURANT.

**Burger King Restaurant**  
HAGERSTOWN, MD 180011: BK#11450:  
20/20 REFRESH  
18234 MAUGANS AVE  
EHW / JRM

SHEET TITLE  
**CEILING  
SCHEDULE**

SHEET  
**ID-10**

DATE	ISSUE / REVISION / DESCRIPTION



4.19.2018 Elizabeth Wooten C:\Vault Workspace\Project Files1 - Projects\Burger King\Hagerstown, MD (18234 Maugans Ave) BK#11450\Hagerstown, MD #180011\WORKING COPY Hagerstown, MD

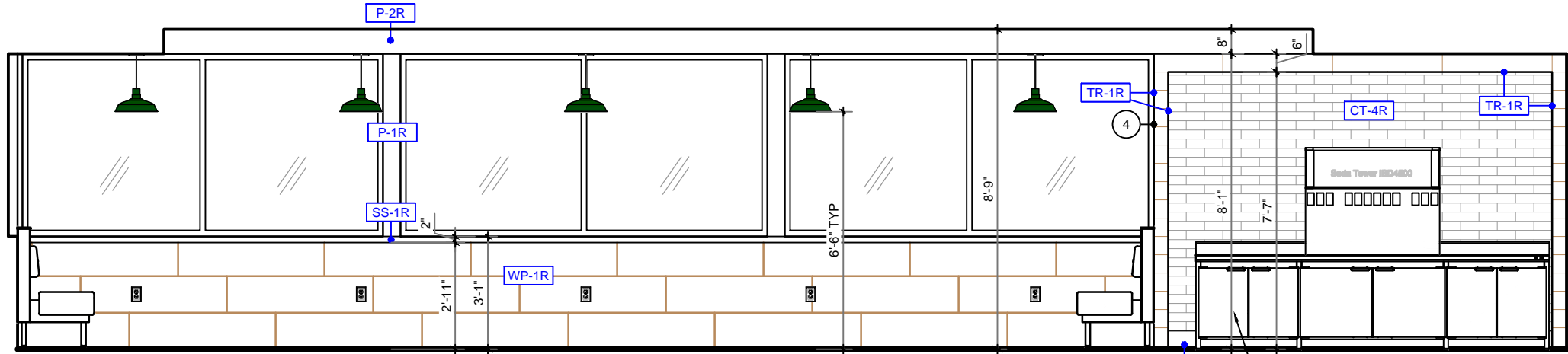

**A** ELEVATION  
SCALE: 1/4" = 1'-0"

NEW STAINLESS STEEL DRINK STATION W/ MF-3R POWDER COATED / PL-6R LAMINATE DOORS, BY OTHERS

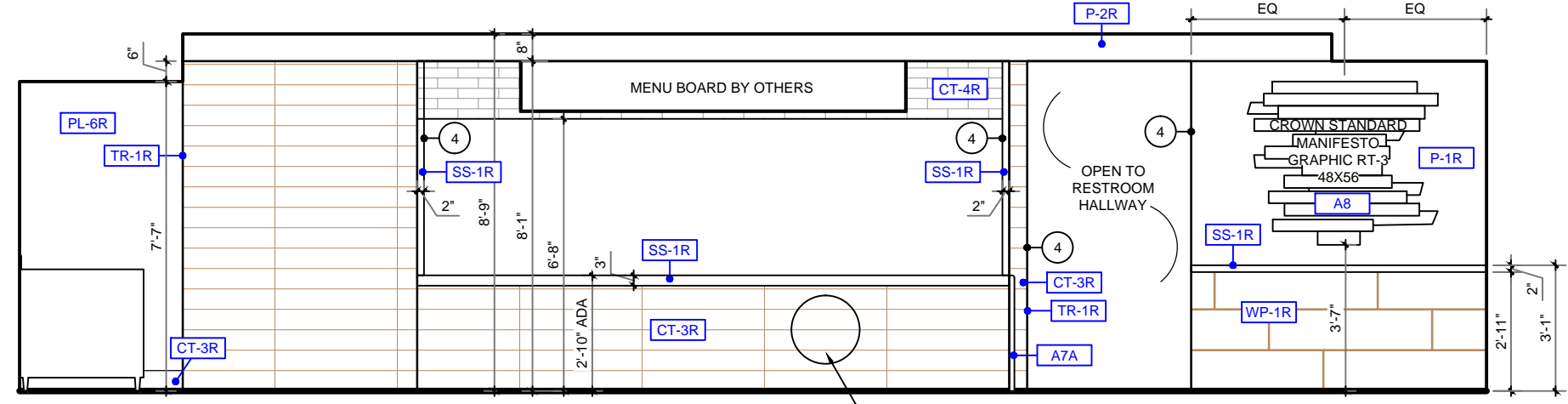

**B** ELEVATION  
SCALE: 1/4" = 1'-0"

20" DIA. SAND BLASTED BKC LOGO (OPTIONAL)

**GENERAL NOTES**

1. TILE PATTERNS ARE SHOWN ON ELEVATIONS FOR REPRESENTATION OF INSTALLATION PATTERN ONLY; DO NOT SCALE
2. PREFERRED GROUT JOINT WIDTH FOR WALL TILE IS 3/8"
3. CEILING HEIGHTS ARE SHOWN ON ARCHITECTURAL PLANS
4. GRAPHICS ARE CENTERED HORIZONTALLY ON WALLS, UNO

**KEY NOTES**

- 1 GC TO PROVIDE EXTRA WOOD BLOCKING IN CEILING FOR DECOR
- 2 GC TO PROVIDE POWER FOR DECOR FROM CEILING OR ADJACENT WALL
- 3 GC TO TRIM IN FIELD IF REQD
- 4 GC TO WRAP FINISHES BACK
- 5 ADA REQ'D TV & HARDWARE BY OWNER
- 6 ADA REQ'D OUTLET
- 7 BRANDED WOOD DOOR HANDLES WITH METAL BRACKETS REQUIRED FOR EXTERIOR USE; INTERIOR SIDE OPTIONAL BY GC; GC TO COORD W/ OWNER

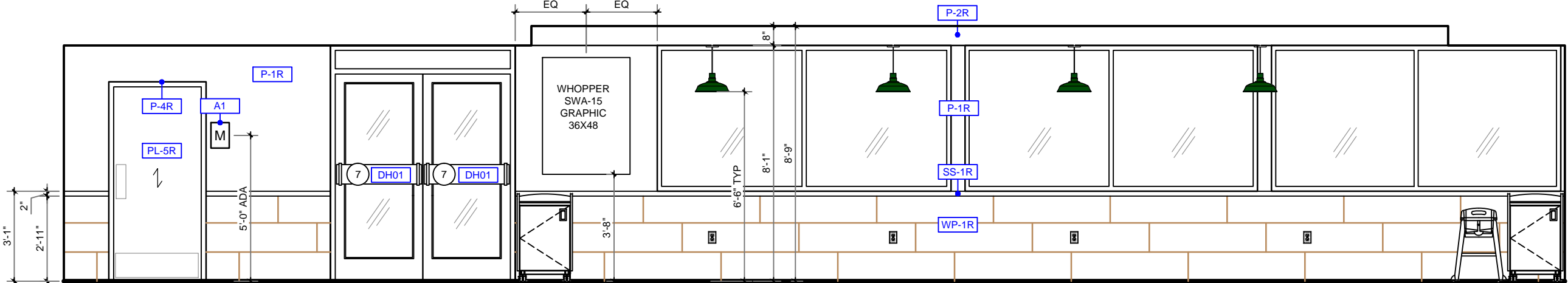

**C** ELEVATION  
SCALE: 1/4" = 1'-0"

DATE	ISSUE / REVISION / DESCRIPTION

**Burger King Restaurant**  
HAGERSTOWN, MD 180011: BK#11450:  
20/20 REFRESH  
18234 MAUGANS AVE  
EHW / JRM

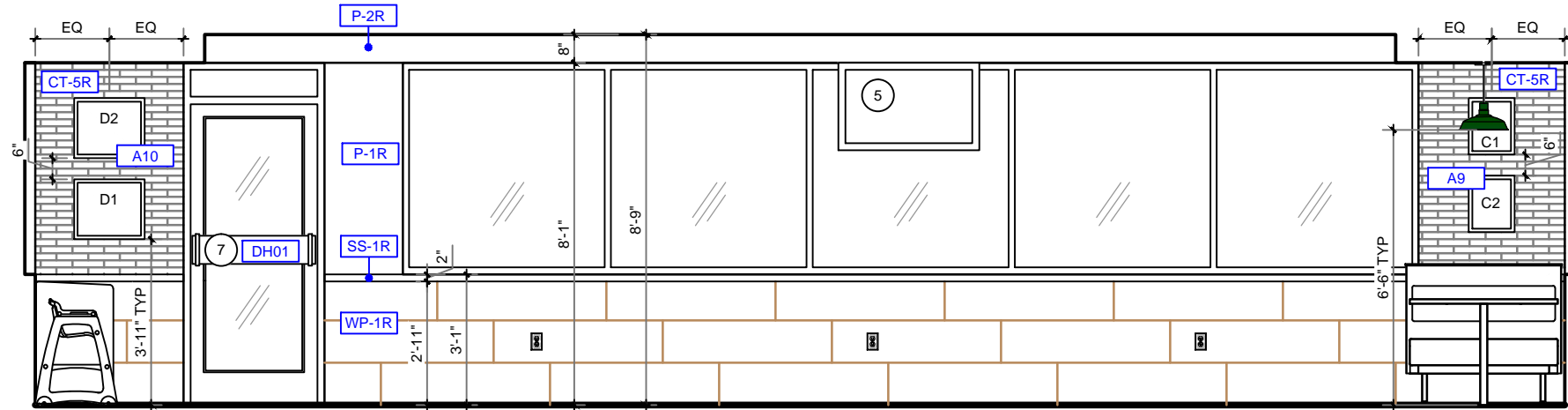

**D** ELEVATION  
SCALE: 1/4" = 1'-0"

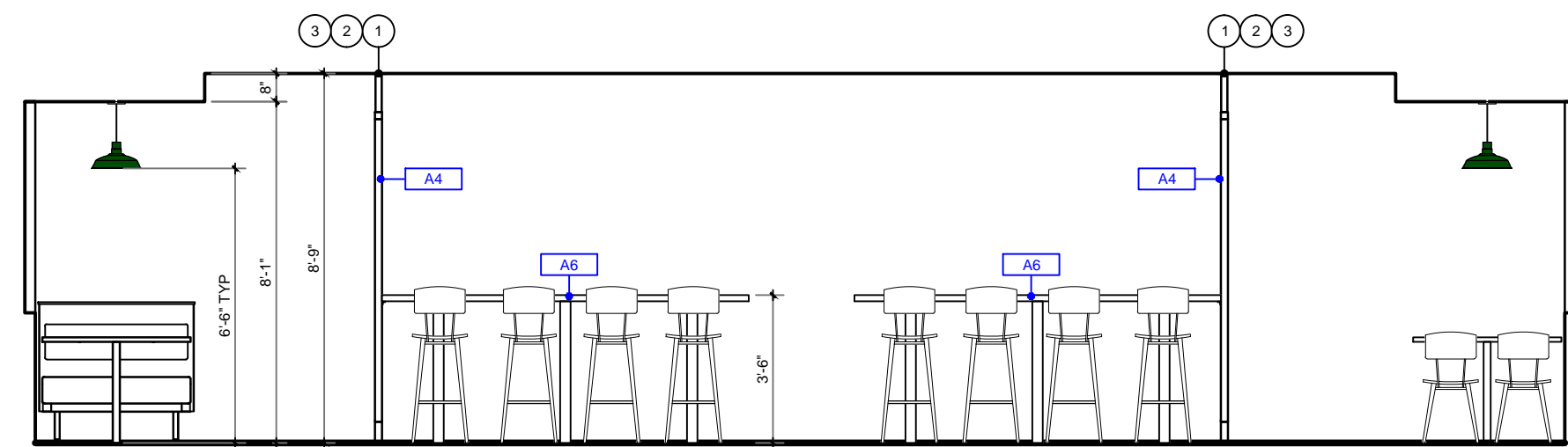

**E** ELEVATION  
SCALE: 1/4" = 1'-0"

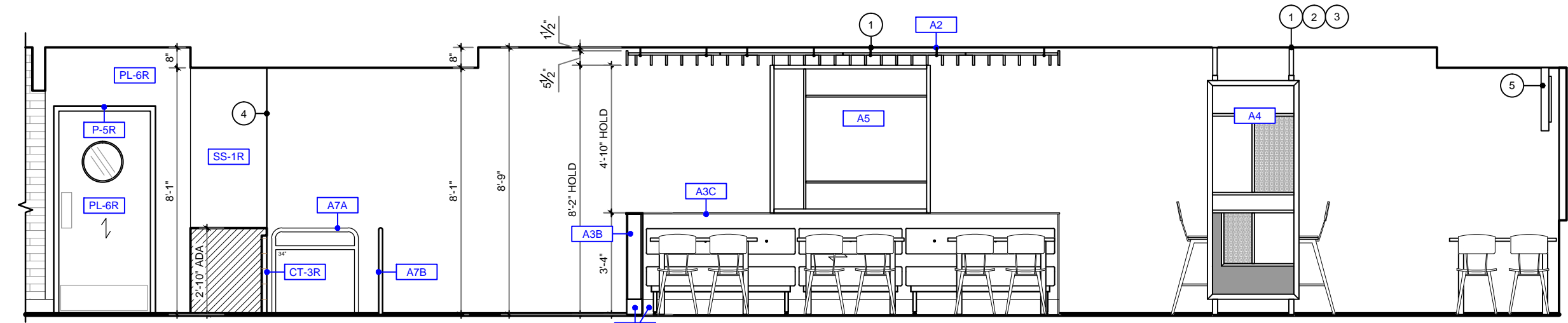

**F** ELEVATION  
SCALE: 1/4" = 1'-0"

- KEY NOTES**
- 1 GC TO PROVIDE EXTRA WOOD BLOCKING IN CEILING FOR DECOR
  - 2 GC TO PROVIDE POWER FOR DECOR FROM CEILING OR ADJACENT WALL
  - 3 GC TO TRIM IN FIELD IF REQD
  - 4 GC TO WRAP FINISHES BACK
  - 5 ADA REQ'D TV & HARDWARE BY OWNER
  - 6 ADA REQ'D OUTLET
  - 7 BRANDED WOOD DOOR HANDLES WITH METAL BRACKETS REQUIRED FOR EXTERIOR USE; INTERIOR SIDE OPTIONAL BY GC ; GC TO COORD W/ OWNER

- GENERAL NOTES**
1. TILE PATTERNS ARE SHOWN ON ELEVATIONS FOR REPRESENTATION OF INSTALLATION PATTERN ONLY; DO NOT SCALE
  2. PREFERRED GROUT JOINT WIDTH FOR WALL TILE IS 3/8"
  3. CEILING HEIGHTS ARE SHOWN ON ARCHITECTURAL PLANS
  4. GRAPHICS ARE CENTERED HORIZONTALLY ON WALLS, UNO

P: 770.423.9575  
811 PICKENS INDUSTRIAL DR MARIETTA, GA 30062

DATE	ISSUE / REVISION / DESCRIPTION

**Burger King Restaurant**  
HAGERSTOWN, MD 180011: BK#11450:  
20/20 REFRESH  
18234 MAUGANS AVE  
EHW / JRM

SHEET TITLE  
ELEVATIONS

SHEET  
**ID-13**



4.19.2018 Elizabeth Wooten C:\Vault Workspace\Project Files1 - Projects\Burger King\Hagerstown, MD (18234 Maugans Ave) BK#11450\Hagerstown, MD #180011\WORKING COPY Hagerstown, MD

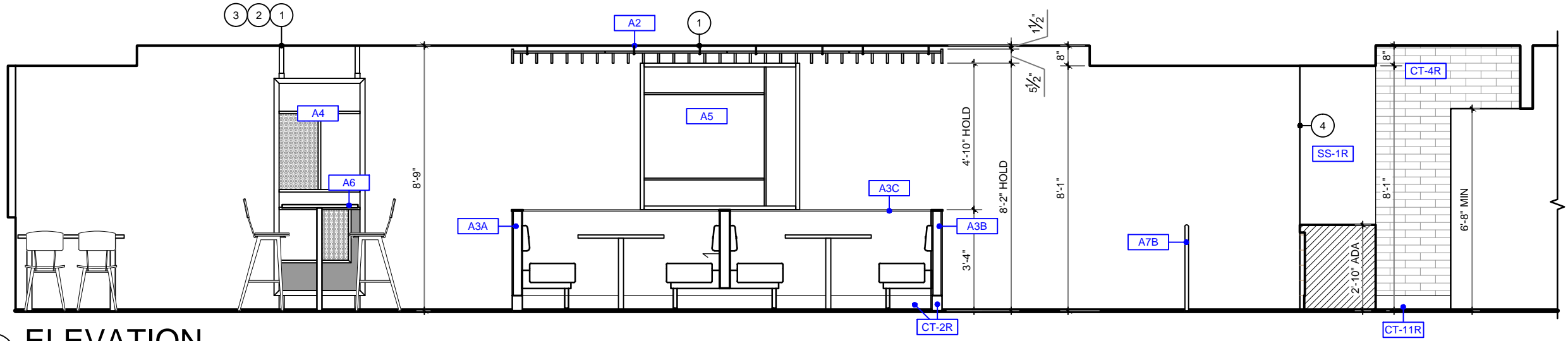

**J ELEVATION**  
SCALE: 1/4" = 1'-0"

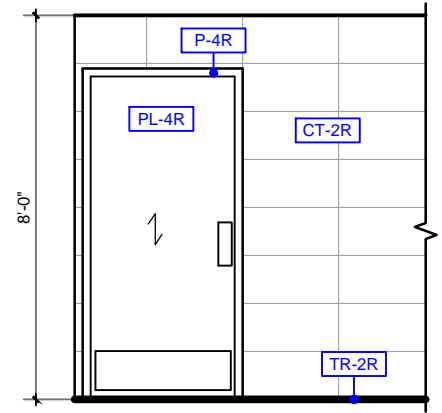

**K TYP. ELEVATION**  
SCALE: 1/4" = 1'-0"

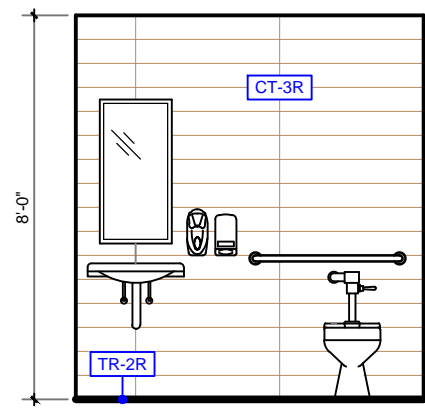

**K WET WALL ELEVATION**  
SCALE: 1/4" = 1'-0"

- KEY NOTES**
- 1 GC TO PROVIDE EXTRA WOOD BLOCKING IN CEILING FOR DECOR
  - 2 GC TO PROVIDE POWER FOR DECOR FROM CEILING OR ADJACENT WALL
  - 3 GC TO TRIM IN FIELD IF REQD
  - 4 GC TO WRAP FINISHES BACK
  - 5 ADA REQ'D TV & HARDWARE BY OWNER
  - 6 ADA REQ'D OUTLET
  - 7 BRANDED WOOD DOOR HANDLES WITH METAL BRACKETS REQUIRED FOR EXTERIOR USE; INTERIOR SIDE OPTIONAL BY GC ; GC TO COORD W/ OWNER

- GENERAL NOTES**
1. TILE PATTERNS ARE SHOWN ON ELEVATIONS FOR REPRESENTATION OF INSTALLATION PATTERN ONLY; DO NOT SCALE
  2. PREFERRED GROUT JOINT WIDTH FOR WALL TILE IS 3/8"
  3. CEILING HEIGHTS ARE SHOWN ON ARCHITECTURAL PLANS
  4. GRAPHICS ARE CENTERED HORIZONTALLY ON WALLS, UNO

DATE	ISSUE / REVISION / DESCRIPTION

**Burger King Restaurant**  
HAGERSTOWN, MD 180011: BK#11450:  
20/20 REFRESH  
18234 MAUGANS AVE  
EHW / JRM

SHEET TITLE  
**ELEVATIONS**

SHEET  
**ID-15**







4.19.2018 Elizabeth Wooten C:\Vault Workspace\Project Files1 - Projects\Burger King\Hagerstown, MD (18234 Maugans Ave) BK#11450\Hagerstown, MD #180011\WORKING COPY Hagerstown, MD

# REFER TO FINISH PLAN ID-04 FOR GRAPHIC LOCATIONS, QUANTITIES & SIZES

## RT-3 MANIFESTO - PROVIDED BY CDG



WALL DÉCOR ELEMENTS HIERARCHY # 1

## FOOD PANEL GRAPHICS WALL DECOR ELEMENTS HIERARCHY #2



## OPTIONAL AT BEVERAGE CENTER



The use of the Cups Graphic & Refresh Your Way as part of the drink station is **OPTIONAL**. However, if ice machines are present install Cups Graphic only.

## HERITAGE WALL - PROVIDED BY CDG



WALL DÉCOR ELEMENTS HIERARCHY # 3

## FLAME GRILLING MESSAGE - PROVIDED BY CDG



### GC PURCHASED ART & DECOR

MOSS / RETAIL & ENVIRONMENTS  
2643 WEST CHICAGO AVE.  
CHICAGO, IL 60622-4519

ROB LORTS - 773.435.7600 EXT. 655  
rlorts@mossinc.com  
DJ SCANDIFF - 773.435.7600 EXT. 617  
djscandiff@mossinc.com

VISUAL GRAPHIC SYSTEMS, INC.  
300 WASHINGTON AVE  
CARLSTADT, NJ 07072

GREG MOROZ - 330.268.7587  
BURGERKING@VGS-INC.COM  
FAX: 201.528.0890  
PHONE: 1.800.203.0301  
WWW.VGSONLINE.COM  
(NO VERBAL PHONE ORDER ACCEPTED)

- Food Panel Art
- Other Signage
- Drink Station Branding Art

NAUTICAL FURNISHINGS  
MICHAEL HOGLUND - 954.771.1100  
mhoglund@nauticalfurnishings.com

- Door Handles

ISSUE / REVISION / DESCRIPTION

DATE

**Burger King Restaurant**  
HAGERSTOWN, MD 180011: BK#11450:  
20/20 REFRESH  
18234 MAUGANS AVE  
EHW / JRM

SHEET TITLE  
GRAPHICS

SHEET  
**ID-18**

# REQUIRED ITEMS

DOOR DECAL - HOURS OF OPERATION



front



back

DOOR DECAL "PUSH / PULL"



WAYFINDING SIGN "RESTROOMS"



restrooms to the left



restrooms to the right



restrooms downstairs



restrooms upstairs

Important note:  
In addition Braille embossing signs are also required per Government standards.

## RESTROOM SIGNS



female



male



disabled



changing table

## RESTROOM SIGNS



male / female / disabled



male / female / change



male / disabled



male / change



female / disabled



female / change



male / female



change / disabled

TRAY RETURN WALL ART



# RECOMMENDED ITEMS

## WASTE RECEPTACLES

### TRASH BIN (IN-RESTAURANT)



### BATHROOM MIRROR DECAL



### FREE WI-FI DECAL



### BATHROOM SIGN "MAKE MAMA PROUD"



## REGIONALLY REQUIRED ITEM

### BATHROOM SIGN "WASH HANDS"



## GC PURCHASED ART & DECOR

MOSS / RETAIL & ENVIRONMENTS  
2643 WEST CHICAGO AVE.  
CHICAGO, IL 60622-4519

ROB LORTS - 773.435.7600 EXT. 655  
rlorts@mossinc.com  
DJ SCANDIFF - 773.435.7600 EXT. 617  
djscandiff@mossinc.com

VISUAL GRAPHIC SYSTEMS, INC.  
300 WASHINGTON AVE  
CARLSTADT, NJ 07072

GREG MOROZ - 330.268.7587  
BURGERKING@VGS-INC.COM  
FAX: 201.528.0890  
PHONE: 1.800.203.0301  
WWW.VGSONLINE.COM  
(NO VERBAL PHONE ORDER ACCEPTED)

- Food Panel Art
- Other Signage
- Drink Station Branding Art

NAUTICAL FURNISHINGS  
MICHAEL HOGLUND - 954.771.1100  
mhoglund@nauticalfurnishings.com

- Door Handles

ISSUE / REVISION / DESCRIPTION

DATE

Burger King Restaurant  
HAGERSTOWN, MD 180011: BK#11450:  
20/20 REFRESH  
18234 MAUGANS AVE  
EHW / JRM

SHEET TITLE

WAYFINDING GRAPHICS

SHEET

ID-19



**20/20 REFRESH - FURNITURE & DECOR (ALL ITEMS BY CDG UNO)**

CATEGORY	TYPE	QTY	SKU	DESCRIPTION/ PRODUCT NAME	CODE	FINISHES	COMMENTS
TRASH	A	2	WR-BK110-0506	BKC SINGLE TRASH UNIT, EXTRA LARGE, 44 GAL LINER	PL-4R SS-1R MF-1R	BODY & MAIN DOOR: NEVAMAR, WH 1000-WE GLISTENING TRAIL TOP: LG SURFACES HI-MACS COCONUT EDGEBANDING: 3MM x 15/16" SLATE GREY TRASH BODY TEE MOULD: SILVER 1" CENTER BARB METAL FINISH: BRONZE METALLIC 009/606000	
		1	WR-CB110-PC510	EXTRA LINER, 44 GAL W/ STEEL TROLLEY & CASTERS	MF-1R	TROLLEY: BRONZE METALLIC 009/606000	
SIGNAGE	A1A	1	CDG-DC-000053	HANDICAP WOMENS'S RESTROOM SIGN 6X9		BLACK	
	A1B	1	CDG-DC-000054	HANDICAP MEN'S RESTROOM SIGN 6X9		BLACK	
CEILING DÉCOR	A2	1	SC-BK300-168X138x5-0002	BKC WOOD SLAT PERGOLA FOR FEATURE WALL 168X138X5	PL-4R PL-6R	BOARDS: NEVAMAR, WH 1000-WE GLISTENING TRAIL CENTER BOARDS INSIDE ONLY: NEVAMAR; CAFÉ SIENNA S03300-E EDGE: REHAU MULTIPLEX NATURE METAL: BRITE WHITE	GC TO PROVIDE EXTRA WOOD BLOCKING ABOVE CEILING TO MOUNT DÉCOR; GC TO MOUNT WITH RED LAMINATE FACING SERVICE COUNTER
PARTITIONS: 40" AFF	A3A	1	DC-BK1250-62L-0606	BKC BOLT DOWN DIVIDER WALL W/ TILED BASE & LEFT FINISHED END 62X40X4	PL-1R SS-1R	LAM: FORMICA; DELANO OAK #8966-PRG TOP CAP: LG SURFACES HI-MACS COCONUT BASE: MATCH ADJACENT FLOOR TILE	GC TO BOLT DOWN & TILE BASE IN FIELD
	A3B	1	DC-BK1240-114-0606	BKC BOLT DOWN DIVIDER WALL W/ TILED BASE 114X40X6	PL-1R SS-6L	LAM: FORMICA; DELANO OAK #8966-PRG TOP CAP: LG SURFACES HI-MACS COCONUT BASE: MATCH ADJACENT FLOOR TILE	GC TO BOLT DOWN & TILE BASE IN FIELD
	A3C	2	DC-BK1240-164-0606	BKC BOLT DOWN DIVIDER WALL W/ TILED BASE 164X40X6	PL-1R SS-6L	LAM: FORMICA; DELANO OAK #8966-PRG TOP CAP: LG SURFACES HI-MACS COCONUT BASE: MATCH ADJACENT FLOOR TILE	GC TO BOLT DOWN & TILE BASE IN FIELD
TALL DIVIDER SCREENS	A4	2	DC-BK1700-36X96-0001	BKC TALL PERFORATED COMMUNITY TABLE SCREEN; LAM INSERT; CORE-DRILLED 36" W X 96" H X 2" THK; FOR CEILINGS BETWEEN 8' TO 9'	MF-1R MF-2R PL-4R	FRAME: BRONZE METALLIC 009/606000 MESH: ARGENTO 305 METALLIC 38/90007 LAM INSERT: NEVAMAR, WH 1000-WE GLISTENING TRAIL	(2) 3.5" DIA. CORE DRILL HOLES REQ'D; GC TO PROVIDE EXTRA WOOD BLOCKING IN CEILING TO MOUNT DÉCOR
WHOPPER SCREEN	A5	1	DC-BK6000-63X58-0001	BKC WHOPPER SCREEN 63"W X 58" H X 3"D	MF-1R PL-6R PL-7R R-1R	FRAME: BRONZE METALLIC 009/606000 LAM INTERIOR: NEVAMAR; CAFÉ SIENNA S03300E EDGES: FORMICA; CITADEL 1097-58 MATTE FINISH RESIN PANEL: 3FORM, 3/8" HIGH RES WHOPPER LAYER IMAGE, SANDSTONE FINISH FRONT & BACK WQ-764328S	
COMMUNITY TABLE	A6	2	TC-BK1200-8E-3FE-LM543	BKC COMMUNITY TABLE; LAM W/ PVC EDGE & POP UP OUTLET W/ 3 FINISHED EDGES 104" X 29" X 1 1/4"	PL-4R MEB-1R	FINISH: NEVAMAR, WH 1000-WE GLISTENING TRAIL EDGE: REHAU 309423-014/592E (DOELLKEN MULTIPLEX MATCH)	
		12	CDG-TT-BKPURSEHOOK-BRNZ	ANTIQUE BRONZE PURSE HOOK FOR COMMUNITY TABLE			
QUEUE RAILING	A7A	1	QR-BK100-34	BKC STEEL QUEUE RAILING 34 W/RADIUS CORNERS			(2) 3" DIA. CORE DRILL HOLES REQ'D
	A7B	1	QR-BK100-84	BKC STEEL QUEUE RAILING 84 W/RADIUS CORNERS			(3) 3" DIA. CORE DRILL HOLES REQ'D
MISC. ART	A8	1	CDG-ART-000017	BK MANIFESTO WALL ART			
	A9	1	CDG-ART-000022	BK HW GRAPHIC; FRAME: 13"X16"; GRAPHIC 6"X8"; C1			
		1	CDG-ART-000023	BK HW GRAPHIC; FRAME: 13"X16"; GRAPHIC 6"X8"; C2			
	A10	1	CDG-ART-000025	BK HW GRAPHIC; FRAME: 20"X17"; GRAPHIC 12"X9"; D1			
		1	CDG-ART-000026	BK HW GRAPHIC; FRAME: 20"X17"; GRAPHIC 12"X9"; D2			
A11	1	CDG-DC-000057	"FLAME GRILLING SINCE 1954" 60" X 4" X 3/16" LASER CUT METAL SIGN			NOT SHOWN ON PLANS	



P: 770.423.9575  
811 PICKENS INDUSTRIAL DR MARIETTA, GA 30062  
F: 770.423.9402

DATE / ISSUE / REVISION / DESCRIPTION

**Burger King Restaurant**  
HAGERSTOWN, MD 180011: BK#11450:  
20/20 REFRESH  
18234 MAUGANS AVE  
EHW / JRM

SHEET TITLE  
**DECOR SCHEDULE**

SHEET  
**ID-21**



4.19.2018 Elizabeth Wooten C:\Vault Workspace\Project Files\1 - Projects\Burger King\Hagerstown, MD (18234 Maugans Ave) BK#11450\Hagerstown, MD #180011\WORKING COPY Hagerstown, MD

20/20 LIGHT REFRESH FINISH SCHEDULE V6

02.22.18							
CODE	MATERIAL	LOCATION	MANUFACTURER	DESCRIPTION			ADDITIONAL INFORMATION
				PRODUCT	COLOR	DIMENSION	
<b>GROUT</b>							
GR-1R	GROUT	FLOOR TILE & ACCENT WALL TILE	LATICRETE	POLYBLEND SANDED	#24 NATURAL GREY	1/16"	CONTACT: KIRBY DAVIS AT LATICRETE (203) 671-7210 *** FOR SETTING MATERIALS USE COMPETE CONTACT RAPID SET <b>NOTE: USE WITH CT-1R &amp; CT-2R</b>
GR-2R	GROUT	FSC & BEVERAGE STATION WALL TILE RESTROOM WALL TILE	CUSTOM BUILDING PRODUCTS	POLYBLEND SANDED	#59 SADDLE BROWN	1/16"	CONTACT: KIRBY DAVIS AT LATICRETE (203) 671-7210 *** FOR SETTING MATERIALS USE COMPETE CONTACT RAPID SET <b>NOTE: USE WITH CT-3R</b>
GR-3R	GROUT	FOOD PREP	LATICRETE	POLYBLEND SANDED	#78 STERLING SILVER	1/8"	CONTACT: KIRBY DAVIS AT LATICRETE (203) 671-7210 *** FOR SETTING MATERIALS USE COMPETE CONTACT RAPID SET <b>NOTE: USE WITH CT-4R</b>
GR-4R	GROUT	WAINSCOT TILE	LATICRETE	POLYBLEND SANDED	#27 HEMP	1/16"	CONTACT: KIRBY DAVIS AT LATICRETE (203) 671-7210 *** FOR SETTING MATERIALS USE COMPETE CONTACT RAPID SET <b>NOTE: USE WITH WP-1R</b>
GR-5R	GROUT	ACCENT WALL TILE	LATICRETE	POLYBLEND SANDED	#24 NATURAL GREY	3/16"	CONTACT: KIRBY DAVIS AT LATICRETE (203) 671-7210 *** FOR SETTING MATERIALS USE COMPETE CONTACT RAPID SET ***INSTALLATION NOTE: G.C. TO USE BRICK JOINTER TO SLIGHTLY CREATE GROOVES BETWEEN BRICK JOINTS. <b>NOTE: USE WITH CT-5R</b>
GR-6R	GROUT	BACK OF HOUSE	LATICRETE	SPECTRALOCK 2000 IG	#45 RAVEN	3/16"	CONTACT: KIRBY DAVIS AT LATICRETE (203) 671-7210 *** FOR SETTING MATERIALS USE COMPETE CONTACT RAPID SET <b>NOTE: USE WITH CT-10R &amp; CT-11R</b>
<b>WALL FINISHES / PAINT</b>							
P-1R	PAINT	WALLS	SHERWIN WILLIAMS	PRIMER: PM200 0 VOC B28W2600 PAINT: PM200 0 VOC B20W2600 FINISH: EGG SHELL	PAVILLON BEIGE SW - 7512		CONTACT: GLENN J. REMLER (GLENN.J.REMLER@SHERWIN.COM (954) 547-1217)
P-2R	PAINT	CEILING	SHERWIN WILLIAMS	PRIMER: PM200 0 VOC B28W2600 PAINT: PM200 0 VOC B20W2600 FINISH: EGG SHELL	EXTRA WHITE SW - 7006		
P-3R	PAINT	DOOR FRAME AT PL-2R KITCHEN DOOR	SHERWIN WILLIAMS	PRIMER: PROCRYL B66-310 PAINT: PRO INDUSTRIAL WB URETHANE ALKYD ENAMEL B53-1150 FINISH: SEMI-GLOSS	COBBLE BROWN SW - 6082		
P-4R	PAINT	DOOR FRAME/HVAC DIFFUSERS AT ACT TO BE USED WITH DOORS PL-5R	SHERWIN WILLIAMS	PRIMER: PROCRYL B66-310 PAINT: PRO INDUSTRIAL WB URETHANE ALKYD ENAMEL B53-1150 FINISH: SEMI-GLOSS	PAVILLON BEIGE SW - 7512		
P-5R	PAINT	DOOR FRAME AT ORANGE ACCENT WALL PL-6R	SHERWIN WILLIAMS	PRIMER: PROCRYL B66-310 PAINT: PRO INDUSTRIAL WB URETHANE ALKYD ENAMEL B53-1150 FINISH: SEMI-GLOSS	GG ORANGE CUSTOM COLOR		
WP-1R	CERAMIC TILE	GENERAL WAINSCOTING	GRANITI FIANDRE	SHEN	ESSENCE	12" X 48"	CONTACT: JAN DETER (JDETER@EUROWEST.COM (714) 309-9551 (800) 978-7500) <b>NOTE: USE W/ GR-4R</b>
<b>MAIN FIXTURE AND PRODUCT FINISHES</b>							
MF-3R	METAL FINISH ALUMINUM	BEVERAGE STATION CABINET DOOR	H&K	POWDER COATING	CAFÉ SIENA/TERRA OCRA		H&K
<b>LAMINATE</b>							
PL-2R	LAMINATE	DOOR AT FSC FACING DINING AREA	FORMICA	SMOKED KNOTTY	NT_6440		CONTACT: RICK LUDERS (RICK.LUDERS@FORMICA.COM (678) 206-8297)
PL-5R	LAMINATE	DOORS	PANOLAM	GLISTENING TRAIL	CROSS GRAIN XC170022-T WH 1000-WE WOOD ESSENCE		CONTACT: STEVE RAUCH (STEVE_RAUCH@PANOLAM.COM (817) 630-0148)
PL-6R	LAMINATE	FSC WING WALL; INTERIOR KITCHEN DOOR; BEVERAGE STATION SURROUND		NEVAMAR CAFÉ SIENNA	SO3300E		
<b>SOLID SURFACES</b>							
SS-1R	SOLID SURFACE	WINDOW SILL, TOP CAP, CHAIRRAIL, FSC TOP & SURROUND BEVERAGE STATION CABINET TOP	SAMSUNG / STARON	SOLID SURFACE	ASPEN LILY AL646	1/2" THICKNESS	CONTACT: BILL MISKA (BILL.MISKA@SAMSUNG.COM (813) 404-2876)
			LG		HI- MACS COCONUT	1/2" THICKNESS	CONTACT: JERE McCORKLE (JMCORCKLE@LGHAUSYS.COM (404) 661-3658)
<b>DÉCOR</b>							
DH01	DÉCOR	DOOR HANDLE	NAUTICAL FURNISHINGS, LLC	BRANDED WOOD DOOR HANDLES WITH METAL BRACKETS	IPE WOOD 8" X 3.4" WITH 1" X 1/8" WITH 1" POWDER COATED METAL BRACKETS TO MATCH DOOR; 6" BRANDED LOGO CENTERED AT HANDLE; TOP OF HANDLE 48" MAX AFF	35" X 8"	CONTACT: MICHAEL HOGLUND 954.771.1100 MHOGLUND@NAUTICALFURNISHINGS.COM



P: 770.423.9575  
F: 770.423.9402  
811 PICKENS INDUSTRIAL DR MARIETTA, GA 30062

DATE / ISSUE / REVISION / DESCRIPTION

**Burger King Restaurant**  
 HAGERSTOWN, MD 180011: BK#11450:  
 20/20 REFRESH  
 18234 MAUGANS AVE  
 EHW / JRM

SHEET TITLE  
**BUILDING FINISH SCHEDULE**

SHEET  
**ID-23**