

10.21.2016 Elizabeth Wooten C:\Vault Workspace\Project Files\1 - Projects\Burger King\Standish, MI (3855 S Huron Rd) BK#5997\Standish, MI #180000\Standish, MI #180000 BK#5997 REFRESH.dwg



P: 770.423.9575 F: 770.423.9402  
 811 PICKENS INDUSTRIAL DR MARIETTA, GA 30062

# BURGER KING RESTAURANT

STANDISH, MI

3855 S. HURON RD

NATIONAL STORE #: BK5997

CDG JOB #: 180000

STORE TYPE: REMODEL

PACKAGE: 20/20 REFRESH

ACCOUNT MANAGER: JOHN HARRISON (770) 337-0931

DESIGNER OF RECORD: EHW

## FINAL PLANS - AS DESIGNED

### Use for Installation

**FINAL PLANS**  
 PLANS ARE PRODUCED FROM ARCHITECTURAL DRAWINGS  
 RECEIVED: 01.23.2018  
 GC TO NOTIFY CDG IF ARCHITECTURAL PLANS ON SITE DO NOT  
 MATCH THIS DATE.

**DISCLOSURE OF COMPENSATION FOR PROFESSIONAL SERVICE:**  
 INTERIOR DESIGN DOCUMENTS WHICH ARE PREPARED BY A REGISTERED  
 INTERIOR DESIGNER SHALL CONTAIN A STATEMENT THAT THESE  
 DOCUMENTS ARE NOT AN ARCHITECTURAL OR ENGINEERING STUDY,  
 DRAWING, SPECIFICATION, OR DESIGN AND ARE NOT TO BE USED FOR  
 CONSTRUCTION OF ANY LOAD BEARING COLUMNS, LOAD BEARING  
 FRAMING OR WALLS OF STRUCTURES, OR ISSUANCE OF ANY BUILDING  
 PERMIT, EXCEPT AS OTHERWISE PROVIDED BY LAW.

ALL IDEAS, DESIGNS, ARRANGEMENTS AND PLANS INDICATED OR  
 REPRESENTED BY THIS DRAWING ARE OWNED BY, AND THE PROPERTY  
 OF CASABLANCA DESIGN GROUP AND WERE CREATED, EVOLVED AND  
 DEVELOPED FOR USE ON, AND IN CONNECTION WITH THE SPECIFIED  
 PROJECT. NONE OF SUCH IDEAS, DESIGNS, ARRANGEMENTS OR PLANS  
 SHALL BE USED BY OR DISCLOSED TO ANY PERSON, FIRM OR  
 CORPORATION FOR ANY PURPOSE WHATSOEVER WITHOUT THE WRITTEN  
 PERMISSION OF C.D.G. WRITTEN DIMENSIONS ON THESE DWG'S. SHALL  
 TAKE PRECEDENCE OVER SCALED DIMENSIONS. CONTRACTORS SHALL  
 VERIFY AND BE RESPONSIBLE FOR ALL DIMENSIONS AND CONDITIONS ON  
 THE JOB AND THIS OFFICE MUST BE NOTIFIED OF ANY VARIATIONS FROM  
 THE DIMENSIONS AND CONDITIONS SHOWN BY THESE DRAWINGS.

### TABLE OF CONTENTS

ID-01	COVER SHEET
ID-02	GENERAL NOTES
ID-03	FLOOR PLAN
ID-04	FINISH PLAN
ID-05	PARTITION PLAN
ID-06	CORE-DRILL PLAN
ID-07	CORE-DRILL DETAILS
ID-08	ELECTRICAL PLAN
ID-09	REFLECTED CEILING PLAN
ID-10	REFLECTED CEILING PLAN
ID-11	CEILING SCHEDULE
ID-12	CEILING DETAILS
ID-13	ELEVATIONS
ID-14	ELEVATIONS
ID-15	ELEVATIONS
ID-16	FURNITURE DETAILS
ID-17	FURNITURE DETAILS
ID-18	GRAPHICS
ID-19	WAYFINDING GRAPHICS
ID-20	FURNITURE SCHEDULE
ID-21	DECOR SCHEDULE
ID-22	BUILDING FINISH SCHEDULE
ID-23	BUILDING FINISH SCHEDULE



P: 770.423.9575 F: 770.423.9402  
 811 PICKENS INDUSTRIAL DR MARIETTA, GA 30062

DATE	ISSUE / REVISION / DESCRIPTION
03.12.18	EHW - PRELIMINARY DRAWINGS
04.02.18	EHW - FINAL DOCUMENTS RELEASED

**Burger King Restaurant**  
 STANDISH, MI 180000: BK#5997:  
 20/20 REFRESH  
 3855 S. HURON RD  
 EHW

SHEET TITLE  
 COVER SHEET

SHEET  
**ID-01**

10.21.2016 Elizabeth Wooten C:\Vault Workspace\Project Files\1 - Projects\Burger King\Standish, MI (3855 S Huron Rd) BK#5997\Standish, MI #180000\Standish, MI #180000 BK#5997 REFRESH.dwg

# GENERAL NOTES

## CONSTRUCTION

- DO NOT SCALE OFF PLANS. CALL CASABLANCA DESIGN GROUP FOR ADDITIONAL DIMENSIONS (770) 423-9575
- THE GC SHALL VERIFY ALL DIMENSIONS AND CONDITIONS AT THE JOB SITE AND NOTIFY CDG OF ALL DISCREPANCIES PRIOR TO STARTING WORK.
- GC IS TO REVIEW CDG'S PLANS AGAINST THE ARCHITECTURAL DRAWING SET THEY ARE USING ON SITE. GC SHALL NOTIFY CDG IMMEDIATELY IF THEY NOTICE DISCREPANCIES, OR IF THE DATE ON THEIR ARCHITECTURAL PLANS DOES NOT MATCH THE DATE NOTED ON COVER PAGE OF WHICH CDG RECEIVED ARCHITECTURAL PLANS USED TO CREATE THIS DRAWING SET.
- DIMENSIONS MARKED "GC TO VERIFY" MUST BE VERIFIED, AND THE MEASUREMENTS COMMUNICATED TO CDG, PRIOR TO CDG COMPLETING FABRICATION OF DECOR. FAILURE TO COMMUNICATE VERIFIED DIMENSIONS TO CDG COULD RESULT IN A DELAY OF DECOR FABRICATION, AND POSSIBLE DELAY OF SHIPMENT. COST INCURRED DUE TO DELAY WILL BE AT CONTRACTOR'S EXPENSE.
- DIMENSIONS MARKED AS "HOLD" ARE CRITICAL! DO NOT CHANGE. CHANGES OR CORRECTIONS IN THESE DIMENSIONS WILL BE MADE AT THE CONTRACTOR'S OR OWNER'S EXPENSE.
- ALL DIVIDER WALL ANGLES ARE 45°, 90°, OR 135° UNLESS OTHERWISE SPECIFIED
- GC TO LOCATE THERMOSTATS AND SENSORS SO AS NOT TO INTERFERE WITH DECOR
- GC TO REFER TO ELEVATIONS FOR WALL HEIGHTS
- GC TO REFER TO ELEVATIONS FOR TYPICAL WALL FINISHES
- WALL DIMENSIONS NOTED ON PLANS REPRESENT FINISHED WALL DIMENSIONS. IT IS THE RESPONSIBILITY OF THE GC TO ACCOUNT FOR ACTUAL FINISH THICKNESS WHEN FRAMING
- WOOD BLOCKING IS REQUIRED IN WALLS FOR MOUNTING OF ALL DECOR, CABINETS AND METAL COUNTER SUPPORTS

## FINISH SPECIFICATION & ORDERING OF MATERIALS

- GC TO ORDER BY COMPLETE SPECIFICATION, INCLUDING SERIES, ITEM NUMBER AND COLOR. ANY DISCREPANCIES SHOULD BE COMMUNICATED TO CDG IMMEDIATELY.
- LONG LEAD TIME ITEMS ARE NOTED ON PLANS BY CDG. IT IS THE RESPONSIBILITY OF THE GC TO ALLOW FOR ADDITIONAL TIME WHEN ORDERING THESE ITEMS. CDG WILL NOT BE RESPONSIBLE FOR COSTS ASSOCIATED WITH PROJECT DELAYS, EXPEDITING FEES, OR RE-SELECTIONS WHEN GC DOES NOT ACCOUNT FOR LONG LEAD TIME.
- GC MUST NOTIFY CDG IF ALTERNATE FINISH SELECTION IS REQUIRED DUE TO BACK ORDER OF MATERIAL. GC MUST ALLOW APPROPRIATE TIME FOR CDG TO RESELECT AND RECEIVE OWNER'S APPROVAL OF CHANGE PRIOR TO ORDERING ALTERNATE SELECTIONS.
- CHANGES TO FINISHES AS REQUESTED BY OWNER AFTER MATERIALS ARE ORDERED MAY RESULT IN OWNER ASSUMING RESTOCKING FEES OR OTHER ADDITIONAL COSTS ASSOCIATED WITH A RE-SELECTION

## TILE

### WALL TILE

- ALL OUTSIDE CORNERS OF TILE WALLS TO RECEIVE EDGE PROTECTION PER TRIM SCHEDULE ITEM #TR-3L. #TR-3L TRIM IS ALSO LOCATED WHERE TILE CHANGES TO WALL VINYL OR PAINT. IT IS THE GC'S RESPONSIBILITY TO ORDER THE CORRECT SIZE SCHLUTER TRIM SYSTEM FOR INSTALLATION.
- GC TO ORDER OUTSIDE CORNERS AND CONNECTORS AS REQUIRED FOR INSTALLATION OF TRIM SYSTEM AND CHAIR RAIL.
- TILE PATTERNS ARE SHOWN ON ELEVATIONS FOR REPRESENTATION OF INSTALLATION PATTERN ONLY. DO NOT SCALE.
- WHERE APPLICABLE, GC TO INSURE WALL TILE SPECIFIED IN RESTROOMS AND FOOD SERVICE/PREP AREAS MEETS LOCAL HEALTH CODE REQUIREMENTS
- RECOMMENDED GROUT JOINT, CONDITIONS PERMITTING, IS 1/8"

### FLOOR TILE & BASE TILE INSTALLATION

- RECOMMENDED GROUT JOINT, SLAB PERMITTING, IS 1/8"
- BASE TILE TO BE LOCATED AS REQUIRED PER ELEVATIONS
- BASE TILE IN KITCHEN MUST MATCH FLOOR FINISH SPECIFICATION FOR KITCHEN TILE (NOT INCLUDED IN DECOR SCOPE)
- IT IS THE RESPONSIBILITY OF THE GC TO ACCOUNT FOR VARIANCE IN TILE THICKNESS TO INSURE A FLUSH FLOOR TILE INSTALLATION
- IF COVE BASE TILE IS USED, GC MUST INSTALL COVE BASE TO BE FLUSH WITH FLOOR TILE
- APPLICATION OF GROUT SEALER IS MANDATORY FOR THE GC
- POST INSTALLATION: GC IS RESPONSIBLE TO INSURE APPLICATION OF A POST

INSTALLATION CLEANER SUCH AS EW DETERDEK CLEANING SOLUTION ON ALL FLOOR TILE APPLICATIONS TO INSURE PORCELAIN TILE IS CLEANED PROPERLY AFTER INSTALLATION TO AVOID GROUT AND/OR THIN SET REMANENCE THAT MAY ATTRACT DIRT AND DEBRIS. CONTACT JAN DETER, 714-309-9551, TO ORDER.

## CEILING

- GC MUST COORDINATE ALL EXISTING HVAC REGISTERS/GRILLS/RETURNS WITH NEW CEILING PLAN. IF EXISTING ITEMS INTERFERE WITH NEW CEILING PLAN, GC SHALL ADJUST ACCORDINGLY OR CONTACT CDG AT 770-423-9575 TO DISCUSS OPTIONS.
- GC TO INSURE CEILING TILES IN KITCHEN AND BEVERAGE BAR AREA MEET LOCAL HEALTH CODE REQUIREMENT. HVAC UNITS MUST BE PAINTED TO MATCH CEILING WHERE THEY ARE INSTALLED. ALL CEILING TILE SHOULD BE INSTALLED PER MANUFACTURER'S INSTRUCTIONS
- CDG RECOMMENDS ORDERING ADDITIONAL STOCK OF COLORED CEILING TILES FOR FUTURE REPLACEMENT/REPAIRS TO INSURE COLOR MATCH
- WOOD BLOCKING IS REQUIRED TO INSTALL CEILING DECOR
- DECOR UNITS SUSPENDED FROM CEILING MUST BE IN CONFORMANCE WITH LOCAL CODE AND SHALL BE THE RESPONSIBILITY OF THE GC TO SUPPORT AS REQUIRED.
- SPRINKLERS ARE NOT INCLUDED ON RCP. IF REQUIRED, IT IS THE GC'S RESPONSIBILITY TO CONFIRM RCP AS SHOWN WORKS WITH SPRINKLER LAYOUT.

## ELECTRICAL

- ALL ELECTRICAL OUTLETS ARE LOCATED 18" A.F.F. UNLESS NOTED OTHERWISE .
- TAMPER RESISTANT GFI RECEPTACLES ARE TO BE LOCATED 22-24" A.F.F. UNLESS NOTED OTHERWISE.
- ALL POWER/DATA TO COME FROM CEILING UNLESS NOTED OTHERWISE. IF APPLICABLE, ELECTRICAL REQUIREMENTS AND FINAL OUTLET LOCATION GAME UNITS SHOULD BE COORDINATED WITH MANUFACTURER TO INSURE CORRECT INSTALLATION OF GAME UNIT.
- ALL ELECTRICAL FIXTURES, WIRING AND INSTALLATION TO BE UL APPROVED.
- PENDANTS ARE TO BE CENTERED OVER TABLE TOP ONCE FINAL INSTALLATION OF SEATING IS COMPLETE.

## DECORATIVE LIGHTING

- CDG PROVIDES NOTIFICATION WHEN LIGHTING SELECTIONS HAVE A POTENTIAL LONG LEAD TIME. IT IS THE RESPONSIBILITY OF THE GC TO ALLOW FOR ADDITIONAL TIME WHEN ORDERING THESE ITEMS. CDG WILL NOT BE RESPONSIBLE FOR COSTS ASSOCIATED WITH PROJECT DELAYS, EXPEDITING FEES, OR RESELECTIONS WHEN GC DOES NOT ACCOUNT FOR LONG LEAD TIME ITEMS

## INSTALLATION

- GC IS TO INSPECT CDG PRODUCT UPON DELIVERY. NOTICE OF DAMAGE MUST BE GIVEN WITHIN 24 HOURS OF DELIVERY. ANY DAMAGE NOTED AFTER THIS TIME PERIOD WILL BECOME THE RESPONSIBILITY OF THE GC AND WILL BE REPAIRED OR REPLACED AT GC'S EXPENSE.
- GC IS RESPONSIBLE TO PROTECT PRODUCT DURING AND AFTER INSTALLATION. CDG WILL NOT BE RESPONSIBLE FOR PRODUCT REPLACEMENT DUE TO MISUSE BY OTHERS DURING AND/OR AFTER INSTALLATION.
- CDG DOES NOT PROVIDE HYDRAULIC CEMENT FOR CORE-DRILLED METAL. IT IS THE GC'S RESPONSIBILITY TO SUPPLY.
- CDG PROVIDES TEMPLATES FOR ALL CORE-DRILLED DIVIDER WALLS SUPPLIED BY CDG. GC TO LOCATE TEMPLATE LOCATION PER DIMENSIONS SHOWN ON CORE DRILL PLAN.
- GC TO REFER TO INSTALLATION PAGES INCLUDED IN FINAL DRAWING SET FOR CORRECT INSTALLATION OF CORE-DRILLED METALWORK.
- GC IS RESPONSIBLE TO INSURE APPROPRIATE INSTALLATION OF METALWORK AS REQUIRED FOR TABLE TOPS DESIGNATED AS ADA COMPLIANT.
- TEMPLATES FOR ANY INSET DECOR CAN BE PROVIDED UPON REQUEST BY THE GC. UNISTRUT IS NOT PROVIDED FOR CEILING DECOR ELEMENTS. GC MUST COORDINATE INSTALLATION OF ALL CEILING DECOR TO MEET LOCAL CODE REQUIREMENTS.

## LAMINATE PANELING PROVIDED BY CDG

- GC MUST INSTALL LAMINATE PANELING PER INSTALLATION INSTRUCTIONS INCLUDED IN DRAWING SET. WARRANTY IS VOID IF GC DOES NOT INSTALL PER THESE INSTRUCTIONS
- LAMINATE PANELING CANNOT BE INSTALLED OVER DRYWALL. GC MUST PREPARE WALL WHERE PANELING IS TO BE APPLIED WITH PLYWOOD SUBSTRATE TO PROVIDE SECURE MOUNTING SUBSTRATE FOR MOLDING

INSTALLATION. CDG WILL NOT WARRANTY ANY PANELING NOT INSTALLED ON PLYWOOD SUBSTRATE

- CDG DOES NOT PROVIDE ADHESIVE FOR PANELING INSTALLATION. GC TO SUPPLY
- CDG RECOMMENDS THE USE OF TITEBOND ADVANCED POLYMER PANEL ADHESIVE. GC TO FOLLOW MANUFACTURERS INSTALLATION INSTRUCTIONS.
- CDG WILL PROVIDE A PANELING TAKEOFF TO DEMONSTRATE TO GC HOW CDG CAME UP WITH COUNT. A 20% OVERAGE IS INCLUDED. GC IS TO VERIFY QUANTITY AND NOTIFY CDG IMMEDIATELY OF DISCREPANCIES PRIOR TO STARTING WORK

## ABBREVIATIONS

ADJ = ADJACENT  
 AFF = ABOVE FINISH FLOOR  
 ARCH = ARCHITECT  
 BD = BOARD  
 BLDG = BUILDING  
 BO = BOTTOM OF  
 CDG = CASABLANCA DESIGN GROUP  
 CL = CENTERLINE  
 CLG = CEILING  
 COL = COLUMN  
 CONT = CONTINUOUS  
 DIA = DIAMETER  
 DTL = DETAIL  
 DWG = DRAWING  
 ELEC = ELECTRICITY  
 EQ = EQUAL  
 EXIST = EXISTING  
 FIN = FINISH  
 FLR = FLOOR  
 FRP = FIBERGLASS REINFORCED PANEL  
 GC = GENERAL CONTRACTOR  
 GYP = GYPSUM  
 HGT = HEIGHT  
 ID = INSIDE DIAMETER  
 JB = JUNCTION BOX

LAM = LAMINATE  
 MAX = MAXIMUM  
 MIN = MINIMUM  
 MTG = MOUNTING  
 MTL = METAL  
 NIC = NOT IN CONTRACT  
 NTS = NOT TO SCALE  
 OAH = OVERALL HEIGHT  
 OC = ON CENTER  
 OD = OUTSIDE DIAMETER  
 OPP = OPPOSITE  
 PLYWD = PLYWOOD  
 PT = PAINT  
 RAD = RADIUS  
 REQD = REQUIRED  
 RO = ROUGH OPENING  
 SIM = SIMILAR  
 STD = STANDARD  
 SUSP = SUSPENDED  
 TO = TOP OF  
 TYP = TYPICAL  
 UNO = UNLESS NOTED OTHERWISE  
 VIF = VERIFY IN FIELD  
 W/ = WITH  
 W/O = WITHOUT



P: 770.423.9575  
 F: 770.423.9402  
 811 PICKENS INDUSTRIAL DR. MARIETTA, GA 30062

DATE	ISSUE / REVISION / DESCRIPTION
03.12.18	EHW - PRELIMINARY DRAWINGS
04.02.18	EHW - FINAL DOCUMENTS RELEASED

**Burger King Restaurant**  
 STANDISH, MI 180000: BK#5997:  
 20/20 REFRESH  
 3855 S. HURON RD  
 EHW

SHEET TITLE  
**GENERAL NOTES**

SHEET  
**ID-02**

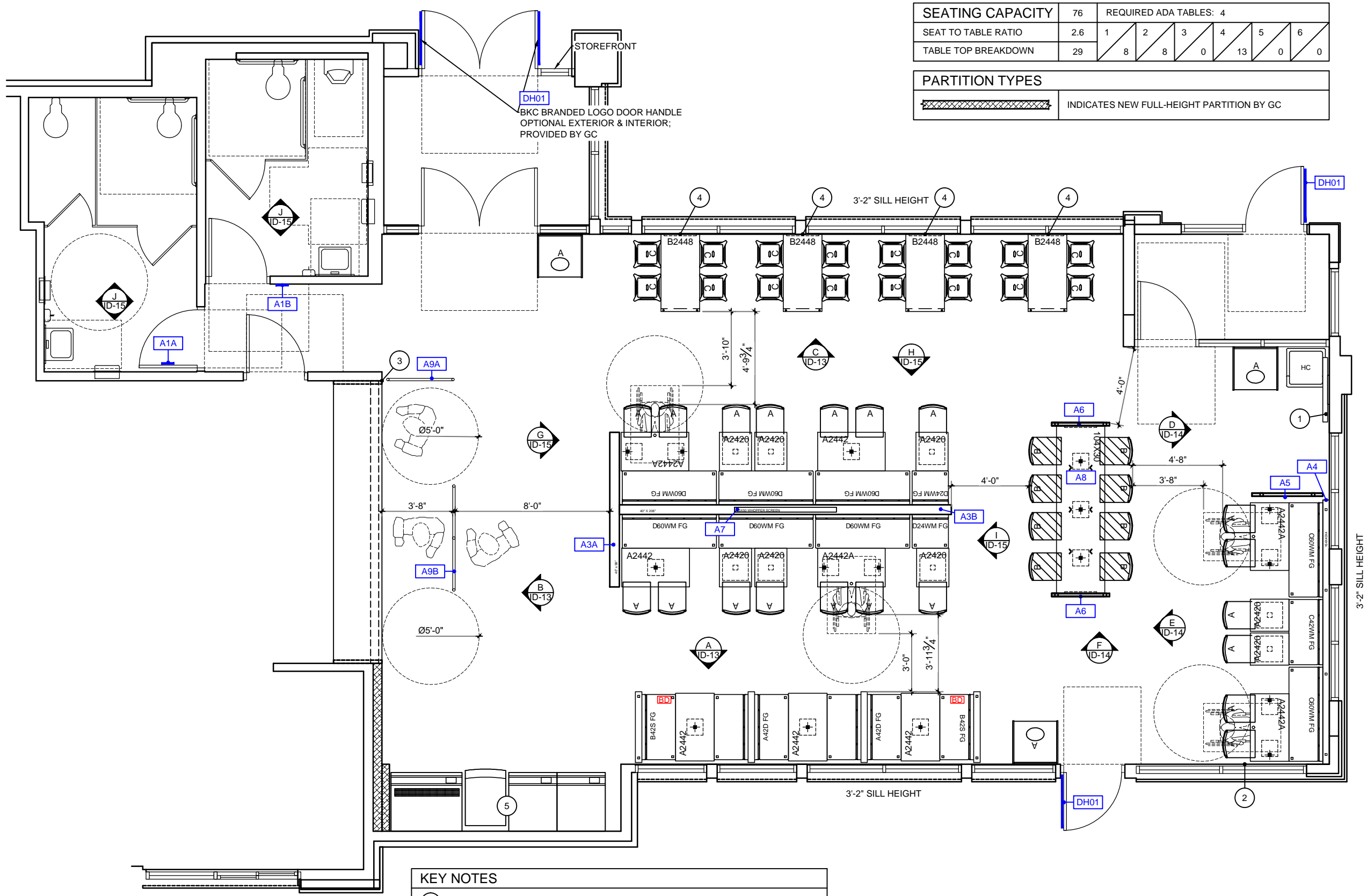

SEATING CAPACITY	76	REQUIRED ADA TABLES: 4					
SEAT TO TABLE RATIO	2.6	1	2	3	4	5	6
TABLE TOP BREAKDOWN	29	8	8	0	13	0	0

PARTITION TYPES	
	INDICATES NEW FULL-HEIGHT PARTITION BY GC

- KEY NOTES**
- 1 ADA REQUIRED TV & HARDWARE BY OWNER
  - 2 ADA REQUIRED OUTLET
  - 3 GC TO ALIGN QUEUE RAIL WITH INSIDE OF KITCHEN WALL
  - 4 GC TO PROVIDE EXTRA WOOD BLOCKING IN WALL TO MOUNT WATERFALL TABLE
  - 5 EXISTING DRINK STATION & SILVER FREESTYLE COKE MACHINE TO REMAIN; GC TO PROVIDE NEW MF-3R POWDER COATED/PL-6R LAMINATED DOORS, BY OTHERS

**1 FLOOR PLAN**  
SCALE: 3/16" = 1'-0"

DATE	ISSUE / REVISION / DESCRIPTION
03.12.18	EHW - PRELIMINARY DRAWINGS
04.02.18	EHW - FINAL DOCUMENTS RELEASED

**Burger King Restaurant**  
STANDISH, MI 180000: BK#5997:  
20/20 REFRESH  
3855 S. HURON RD  
EHW

SHEET TITLE  
**FLOOR PLAN**

SHEET  
**ID-03**

**GC PURCHASED ART & DECOR**

MOSS / RETAIL & ENVIRONMENTS  
2643 WEST CHICAGO AVE.  
CHICAGO, IL 60622-4519

ROB LORTS - 773.435.7600 EXT. 655  
rlorts@mossinc.com  
DJ SCANDIFF - 773.435.7600 EXT. 617  
djscandiff@mossinc.com

VISUAL GRAPHIC SYSTEMS, INC.  
300 WASHINGTON AVE  
CARLSTADT, NJ 07072

GREG MOROZ - 330.268.7587  
BURGERKING@VGS-INC.COM  
FAX: 201.528.0890  
PHONE: 1.800.203.0301  
WWW.VGSONLINE.COM  
(NO VERBAL PHONE ORDER ACCEPTED)

- Food Panel Art
- Other Signage
- Drink Station Branding Art

NAUTICAL FURNISHINGS  
MICHAEL HOGLUND - 954.771.1100  
mhoglund@nauticalfurnishings.com

- Door Handles

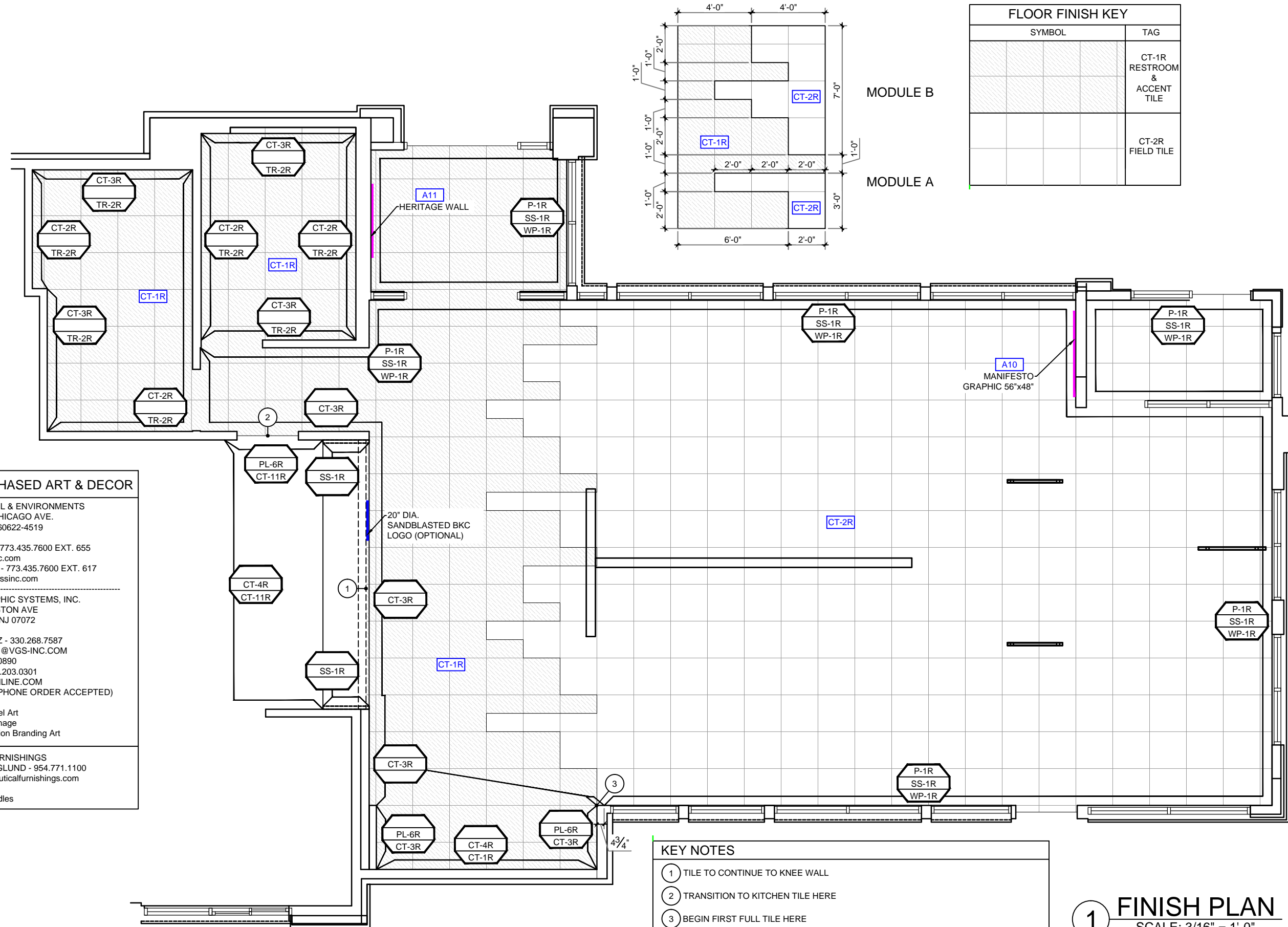

FLOOR FINISH KEY	
SYMBOL	TAG
	CT-1R RESTROOM & ACCENT TILE
	CT-2R FIELD TILE

- KEY NOTES**
- 1 TILE TO CONTINUE TO KNEE WALL
  - 2 TRANSITION TO KITCHEN TILE HERE
  - 3 BEGIN FIRST FULL TILE HERE

**1 FINISH PLAN**  
SCALE: 3/16" = 1'-0"

DATE	ISSUE / REVISION / DESCRIPTION
03.12.18	EHW - PRELIMINARY DRAWINGS
04.02.18	EHW - FINAL DOCUMENTS RELEASED

**Burger King Restaurant**  
STANDISH, MI 180000: BK#5997:  
20/20 REFRESH  
3855 S. HURON RD  
EHW

SHEET TITLE  
**FINISH PLAN**  
SHEET  
**ID-04**

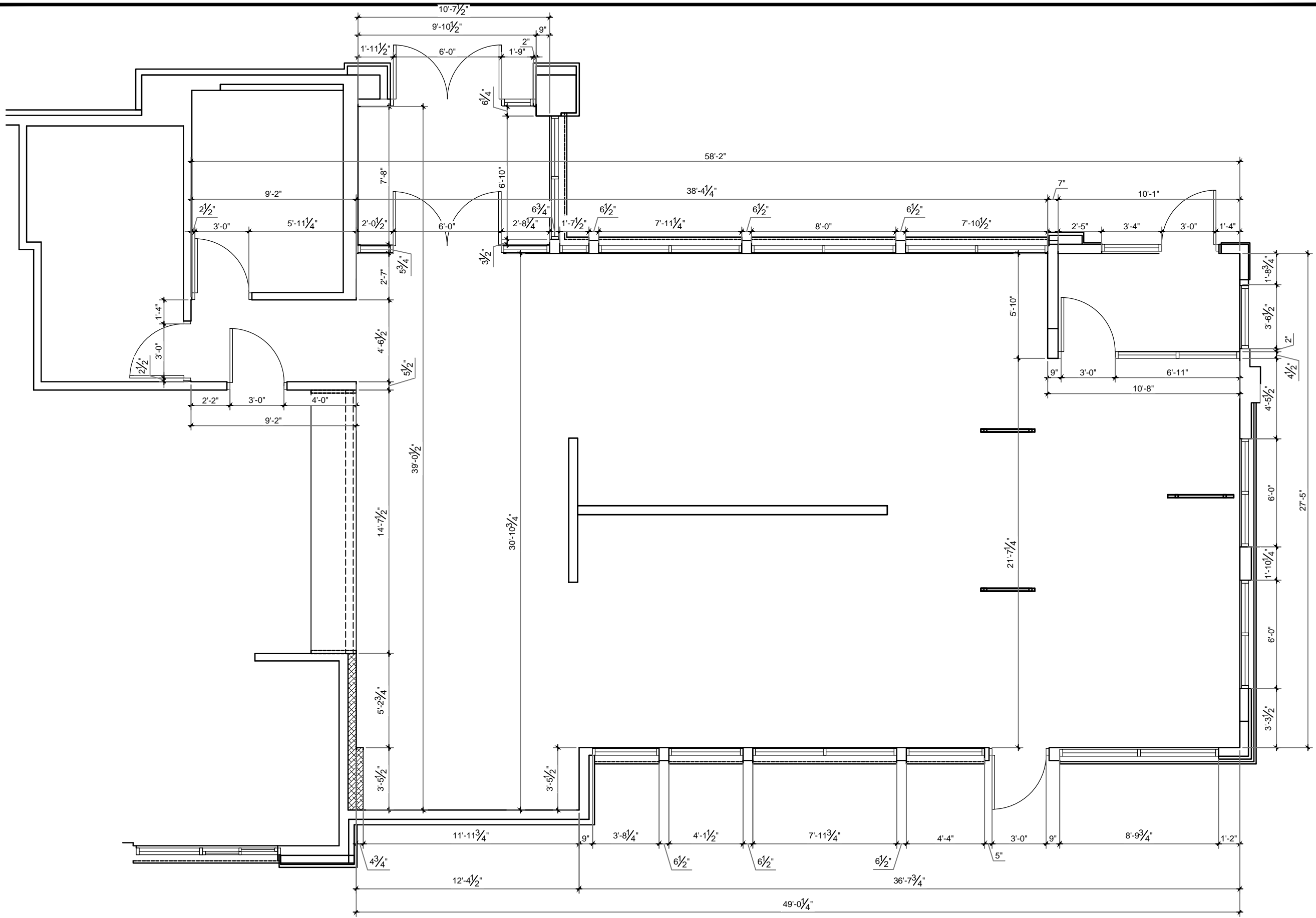

**1 PARTITION PLAN**  
SCALE: 3/16" = 1'-0"

DATE	ISSUE / REVISION / DESCRIPTION
03.12.18	EHW - PRELIMINARY DRAWINGS
04.02.18	EHW - FINAL DOCUMENTS RELEASED

**Burger King Restaurant**  
STANDISH, MI 180000: BK#5997:  
20/20 REFRESH  
3855 S. HURON RD  
EHW

SHEET TITLE  
**PARTITION PLAN**

SHEET  
**ID-05**

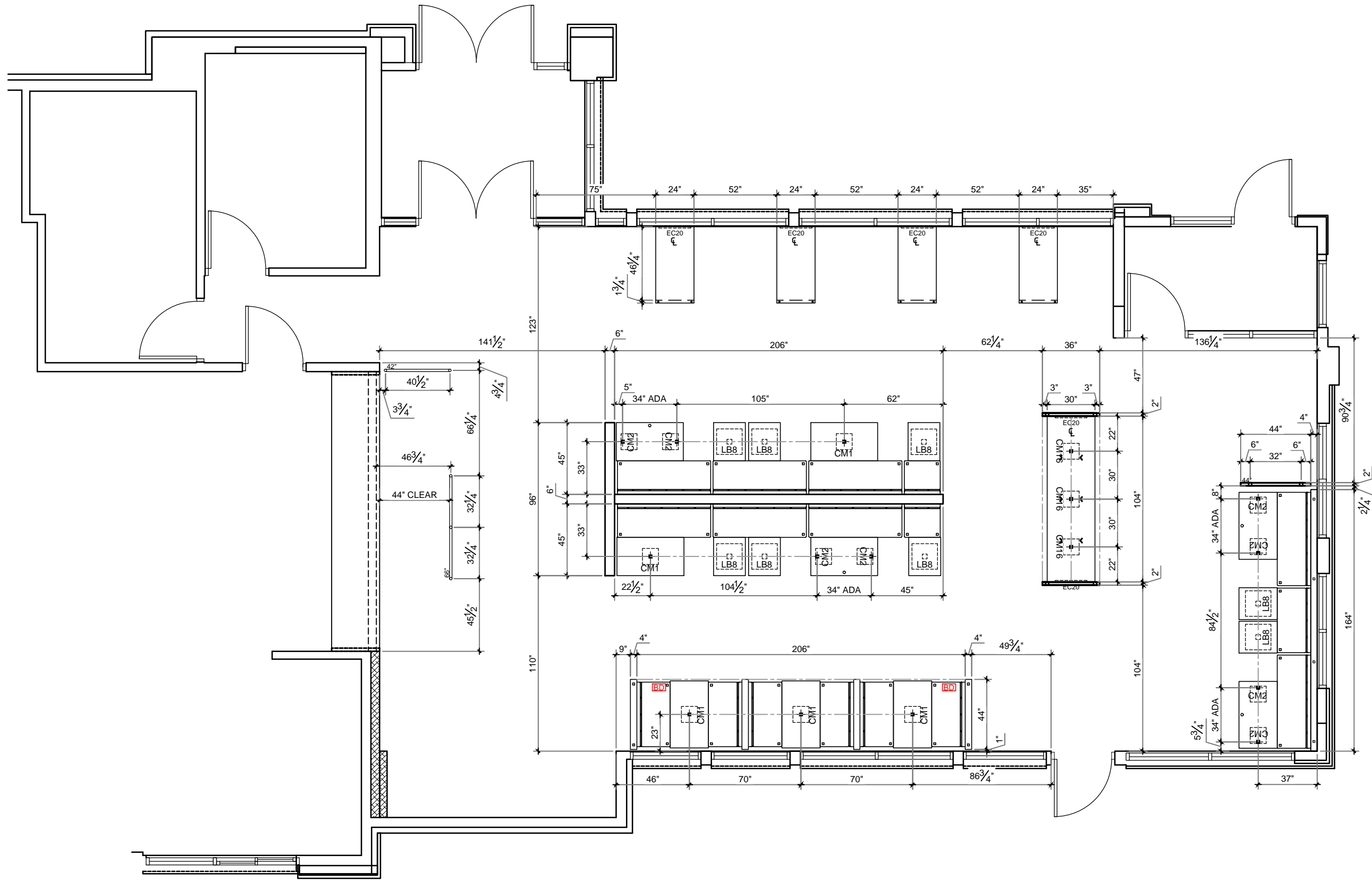

**1 CORE-DRILL PLAN**  
SCALE: 3/16" = 1'-0"

DATE	ISSUE / REVISION / DESCRIPTION
03.12.18	EHW - PRELIMINARY DRAWINGS
04.02.18	EHW - FINAL DOCUMENTS RELEASED

**Burger King Restaurant**  
STANDISH, MI 180000: BK#5997:  
20/20 REFRESH  
3855 S. HURON RD  
EHW

SHEET TITLE  
**CORE-DRILL PLAN**

SHEET  
**ID-06**

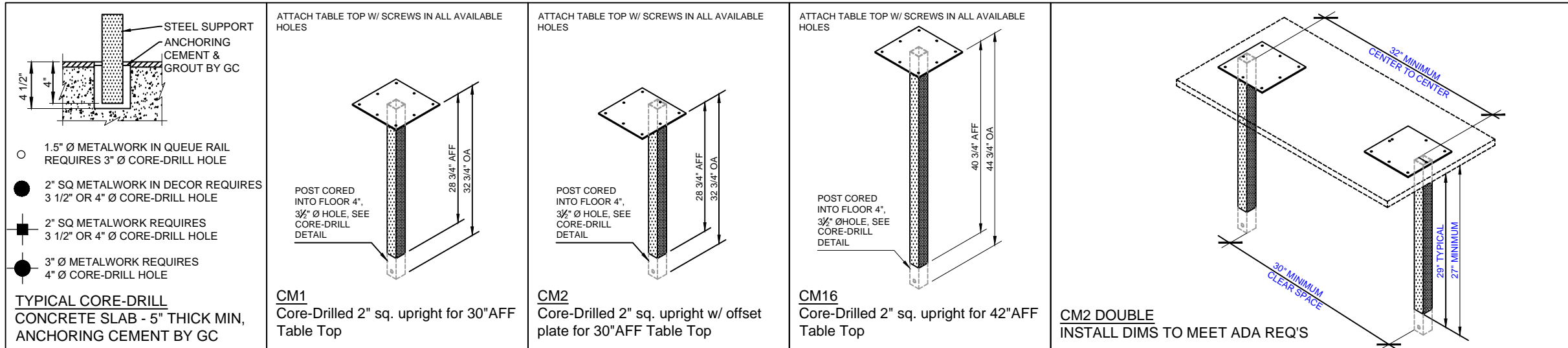

**BOOTH FRAME J-CLIP BOLT DOWN INSTALLATION:**

- LAYOUT FRAMES ON FLOOR PER SEATING LAYOUT.
- MARK FLOOR AT EACH BD (BOLT DOWN) LEG LOCATION. MOVE BOOTH OUT OF WAY.
- CENTER EACH PLATE AND L-CLIP ON LEG LOCATION. ATTACH TO FLOOR USING RED-HEAD ANCHOR BOLT.
- THE LONG LEG OF CLIP IS LOCATED TOWARD THE INSIDE OF THE BOOTH, EITHER LEFT OR RIGHT DEPENDING ON BOOTH/ FRAME STYLE.
- SLIDE BOOTH OVER THE L- CLIPS. L-CLIP SHOULD BE COMPLETELY INSIDE OF TUBING.
- ATTACH FRAME TO CLIPS W/ 1/4"-20 PANHEAD PHILLIPS MACHINE SCREWS.
- PUT BOLT-DOWN ASSEMBLY IN 2 OPPOSITE CORNERS OF BOOTH/ FRAME LEGS AS SHOWN.
- ADD 1/8" THK BLACK PLASTIC TUBING CAPS/GLIDES TO MAKE BOOTH FRAME LEVEL.

BOLT-DOWN INDICATOR: **BD**

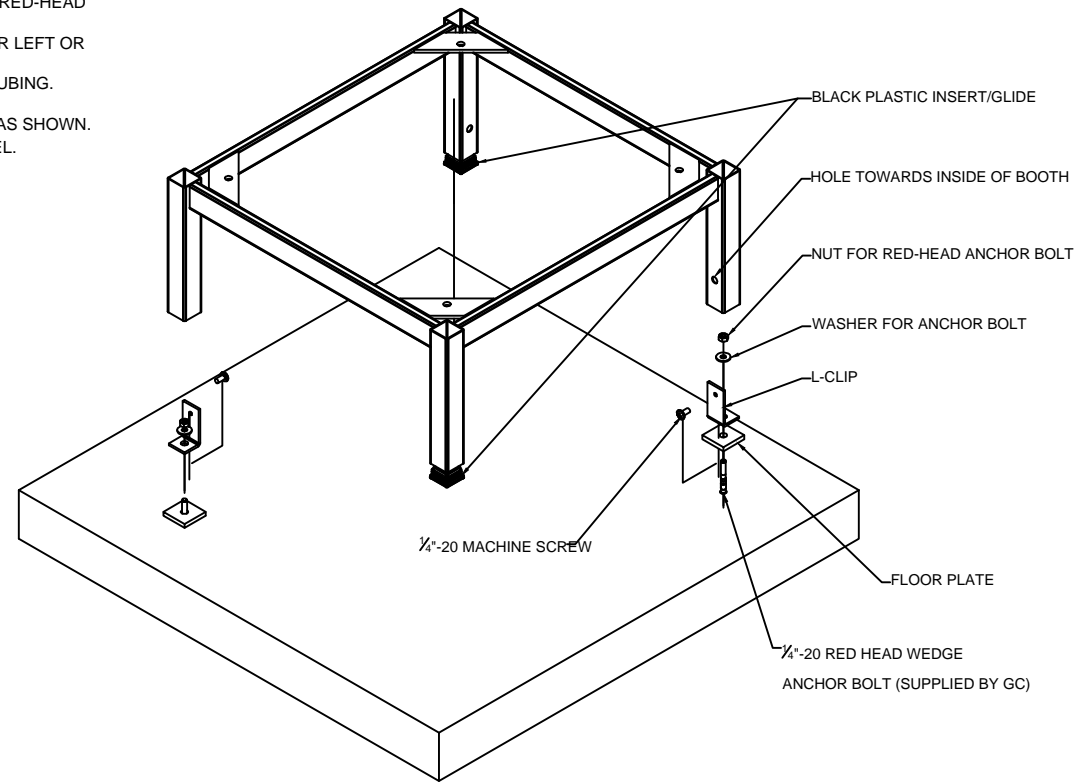
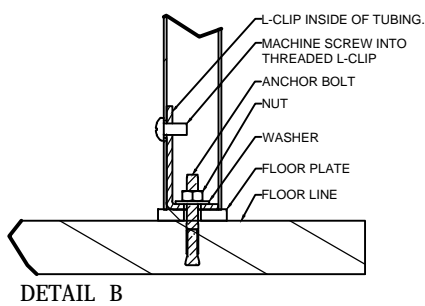
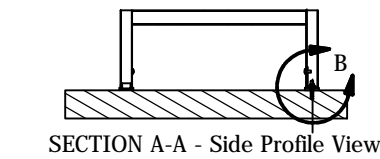

DATE	ISSUE / REVISION / DESCRIPTION
03.12.18	EHW - PRELIMINARY DRAWINGS
04.02.18	EHW - FINAL DOCUMENTS RELEASED

**Burger King Restaurant**  
STANDISH, MI 180000: BK#5997:  
20/20 REFRESH  
3855 S. HURON RD  
EHW

SHEET TITLE  
**CORE-DRILL  
DETAILS**

SHEET  
**ID-07**

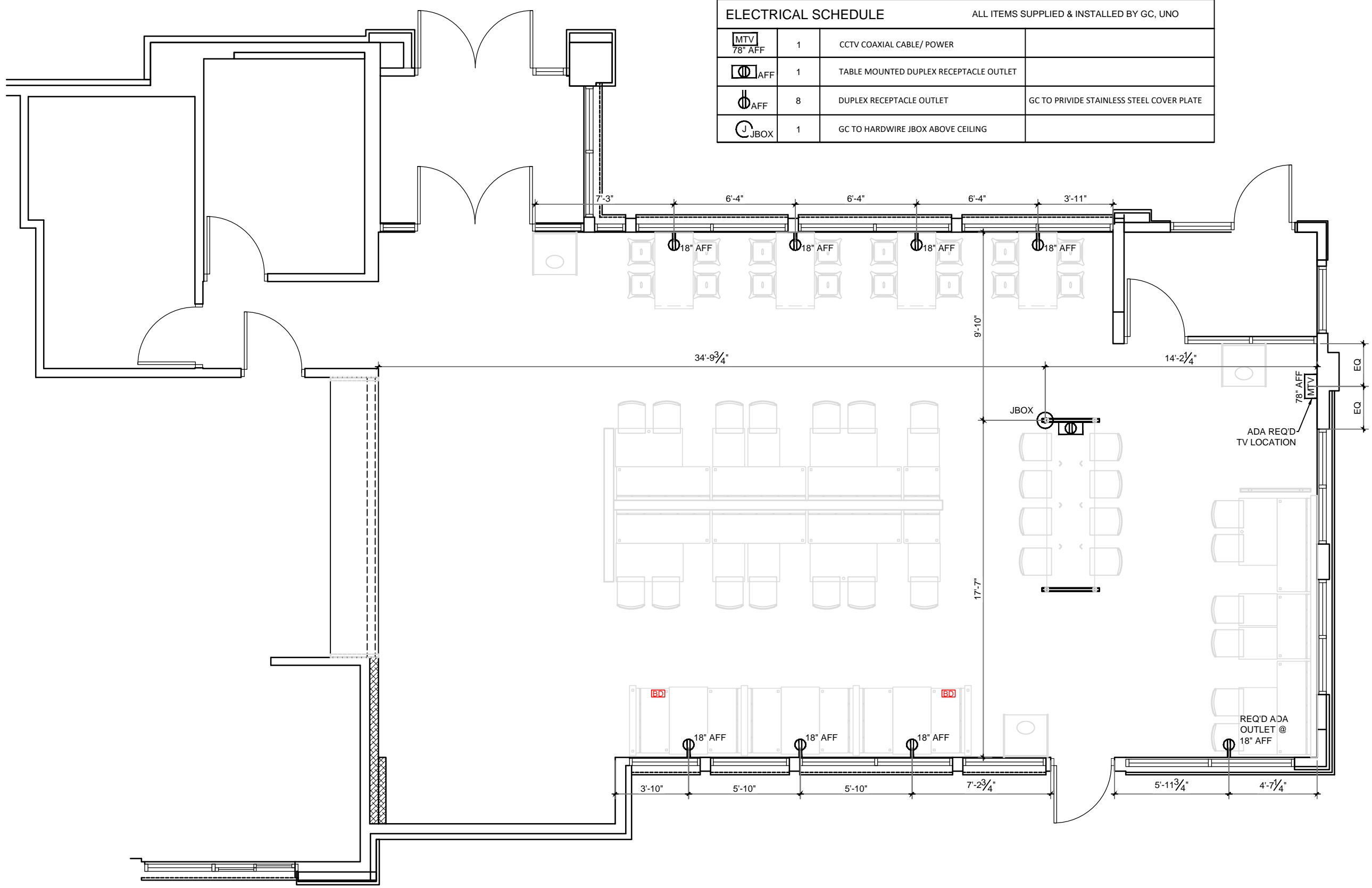

ELECTRICAL SCHEDULE		ALL ITEMS SUPPLIED & INSTALLED BY GC, UNO	
MTV 78" AFF	1	CCTV COAXIAL CABLE/ POWER	
⊕ AFF	1	TABLE MOUNTED DUPLEX RECEPTACLE OUTLET	
⊕ AFF	8	DUPLEX RECEPTACLE OUTLET	GC TO PROVIDE STAINLESS STEEL COVER PLATE
J JBOX	1	GC TO HARDWIRE JBOX ABOVE CEILING	

**1 ELECTRICAL PLAN**  
SCALE: 3/16" = 1'-0"

DATE	ISSUE / REVISION / DESCRIPTION
03.12.18	EHW - PRELIMINARY DRAWINGS
04.02.18	EHW - FINAL DOCUMENTS RELEASED

**Burger King Restaurant**  
STANDISH, MI 180000: BK#5997:  
20/20 REFRESH  
3855 S. HURON RD  
EHW

SHEET TITLE  
**ELECTRICAL PLAN**  
SHEET  
**ID-08**



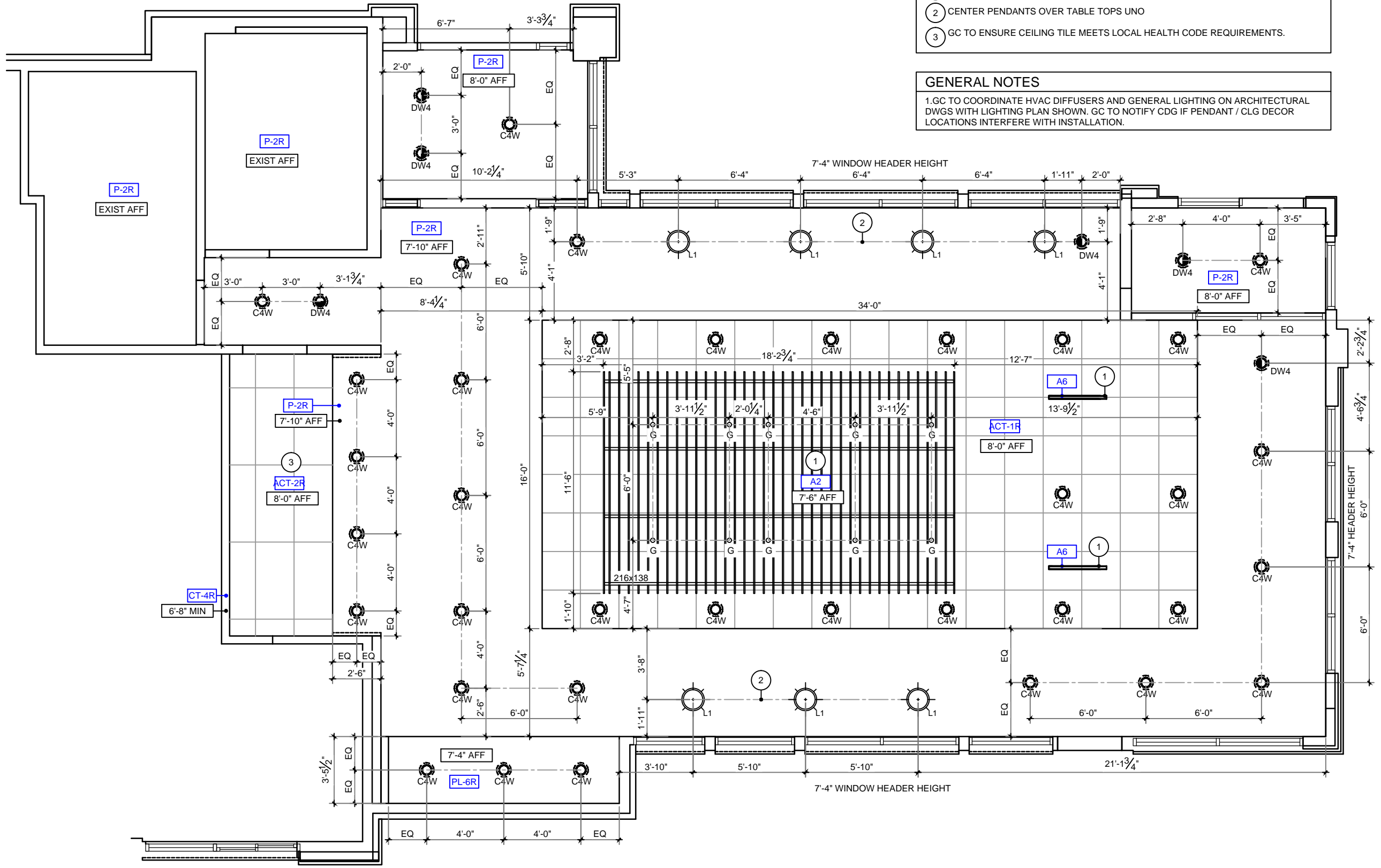

**KEY NOTES**

- GC TO PROVIDE EXTRA WOOD BLOCKING IN CEILING FOR DECOR
- CENTER PENDANTS OVER TABLE TOPS UNO
- GC TO ENSURE CEILING TILE MEETS LOCAL HEALTH CODE REQUIREMENTS.

**GENERAL NOTES**

1.GC TO COORDINATE HVAC DIFFUSERS AND GENERAL LIGHTING ON ARCHITECTURAL DWGS WITH LIGHTING PLAN SHOWN. GC TO NOTIFY CDG IF PENDANT / CLG DECOR LOCATIONS INTERFERE WITH INSTALLATION.

**1 REFLECTED CEILING PLAN**  
SCALE: 3/16" = 1'-0"

DATE	ISSUE / REVISION / DESCRIPTION
03.12.18	EHW - PRELIMINARY DRAWINGS
04.02.18	EHW - FINAL DOCUMENTS RELEASED

**Burger King Restaurant**  
STANDISH, MI 180000: BK#5997:  
20/20 REFRESH  
3855 S. HURON RD  
EHW

SHEET TITLE  
**REFLECTED CEILING PLAN**

SHEET  
**ID-09**

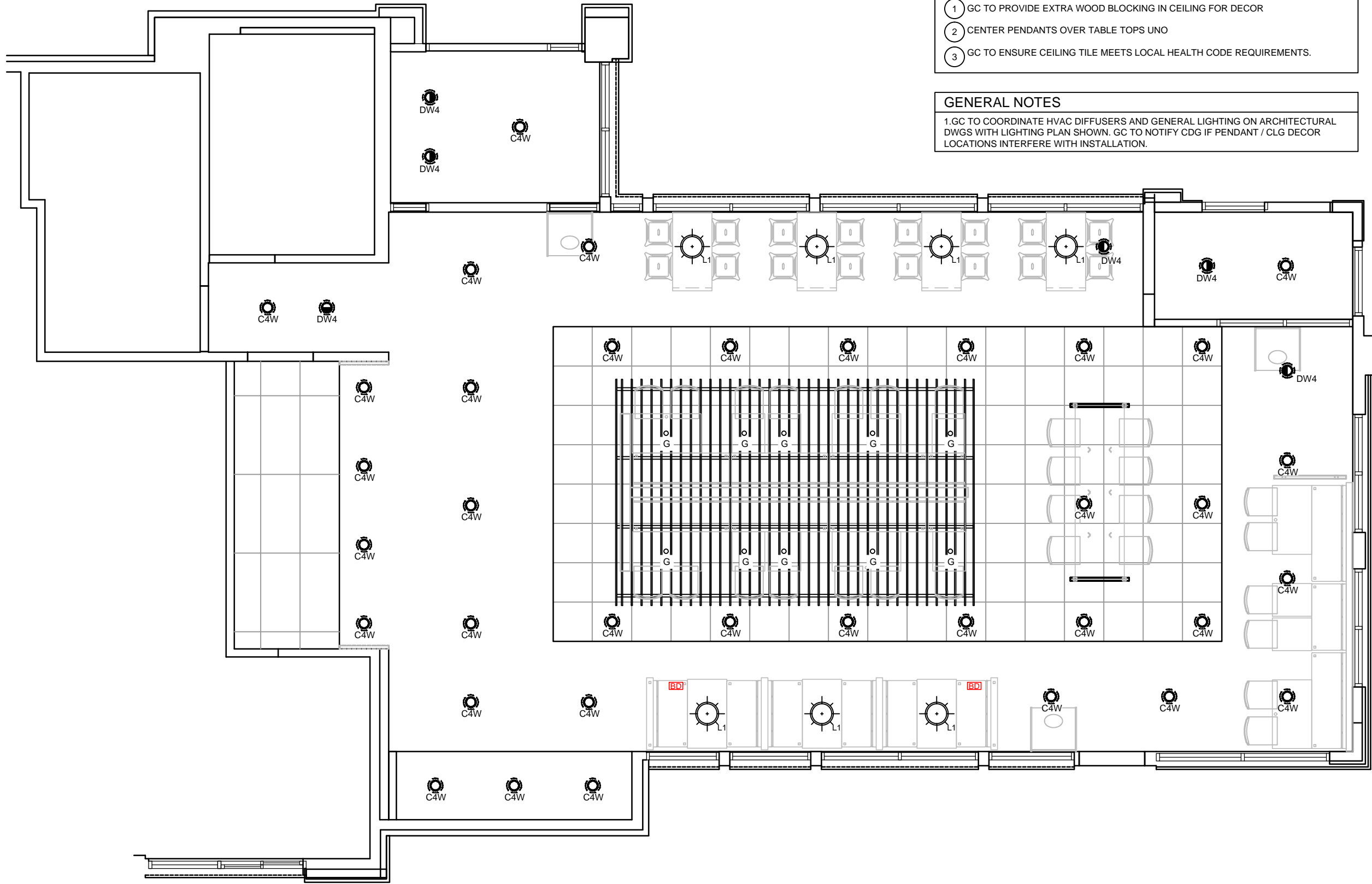

**KEY NOTES**

- 1 GC TO PROVIDE EXTRA WOOD BLOCKING IN CEILING FOR DECOR
- 2 CENTER PENDANTS OVER TABLE TOPS UNO
- 3 GC TO ENSURE CEILING TILE MEETS LOCAL HEALTH CODE REQUIREMENTS.

**GENERAL NOTES**

1.GC TO COORDINATE HVAC DIFFUSERS AND GENERAL LIGHTING ON ARCHITECTURAL DWGS WITH LIGHTING PLAN SHOWN. GC TO NOTIFY CDG IF PENDANT / CLG DECOR LOCATIONS INTERFERE WITH INSTALLATION.

**1 REFLECTED CEILING PLAN**  
SCALE: 3/16" = 1'-0"

DATE	ISSUE / REVISION / DESCRIPTION
03.12.18	EHW - PRELIMINARY DRAWINGS
04.02.18	EHW- FINAL DOCUMENTS RELEASED

**Burger King Restaurant**  
STANDISH, MI 180000: BK#5997:  
20/20 REFRESH  
3855 S. HURON RD  
EHW

SHEET TITLE  
**REFLECTED  
CEILING PLAN**

SHEET  
**ID-10**

**BURGER KING 20/20 REFRESH INTERIOR  
INTERIOR LIGHT FIXTURE SCHEDULE**

11/16/2017

TYPE	VENDOR	CATALOG NO.	WATTAGE	COLOR TEMP	REMARKS
L1	HERMITAGE	H-HBCWS2C CAST GUARD WA REHOUSE HLITE MFG.CO. INC 29-FRENCH GREEN; 93 WHITE-GUARD; FROSTED-GLASS	100W	2700	GREEN PENDANT LAMP
C6w	CREE	UR6-10L-30K-1.20VA-DR-R05-12W-GU24	12.5	3000	6" DIAMETER, WHITE, RECESSED DOWN LIGHT
	SECURITY	SISDBXCQL-LBGLDA30KWH	14	3000	
	LSI	LCD6 L3 LED 30-48 UE TRGRLL HAZ WH	13	3000	
	JUNO	SP9-4505-930-6-WWH	11	3000	
	VAOPTO	VO-DL-6WW20-85226-1.10-WHITE	18	3500	
D6w	ENERGYWISE	EWRR6L130W-L7	11	3000	
	CREE	LE6C-GU24W-RR6-GU24	12	3000	6" DIAMETER, WHITE, RECESSED DOWN LIGHT & WALL WASHER
	LSI	PDL6KADJ-LED-07-30-1.20-PDL6KA.DIH5GNC	14	3000	
	VAOPTO	VO-DL-6WW13-90K90A	13	3000	
	JUNO	SP3-4506-27K-6WWH	11	3000	
C4w	ENERGYWISE	EWRR6L1030W	10	3000	
	JUNO	SP36671-WHTRM	15	3000	
	CREE	CR4-575L-27K-12-E26	9.5	2700	
	ENERGYWISE	EWMLD4L4IN	11	2700	
	SECURITY	LB4A 6L 30K 9 WH / IBOXL	9	3000	
D4w	JUNO	SP36671G2 / 39 WWH	12.5	3000	4" DIAMETER, WHITE, RECESSED DOWN LIGHT
	SECURITY	LB64A 6L 30K 9 WH / IBOXL	9	3000	WALL WASHER
E	JUNO	R600L3N1BZ	10	2700	TRACK LIGHT TO BE USED AT OPEN TRUSS
G	JUNO	SP34378B-9-F1-SSN	10	3000	2" DIAMETER DOWN LIGHT, SATIN NICKEL FINISH
	ZANIBONI	D2LUNAX090A 3CSNPOB0DP	9	3000	TO BE USED AT ACT
G1	JUNO	SP94378A-9B0-F1-SN	10	3000	2" DIAMETER WALL WASHER, SATIN NICKEL FINISH
	ZANIBONI	D2LUN2090A 3CSNPOB0D	9	3000	TO BE USED AT ACT
I	CREE	CL-E-TFA04A-24R-40N	42	4000	
	SECURITY	LIT24-40-MLG-FSA-12-EU-C388	45	4000	2x4 RECESSED
	LSI	SFP24 LED 50 UE DIM 40	50	4000	
	VAOPTO	VO-PL-2NW4-60	60	4100	
	ENERGYWISE	EWMLFP24EP4841	48	4100	
J	CREE	CL-E-TR14L2404U	42	3500	FOR REMODELS ONLY
	SECURITY	LIT14-35LWG-FSA12-EDU-C388	27	3500	TO BE USED IN RESTROOMS
	LSI	SFP14 LED 40 UE DIM 35 FKL4	40	3500	1x4 RECESSED
	VAOPTO	VO-PL-1XWW4-50	50	3000	
	ENERGYWISE	EWMLFP14EP3535	35	3500	
PG	CREE	CL-E-TFA03A-22R-40N	32	3500	TO BE USED IN PLAYGROUND
	SECURITY	LIT2-35MLG-FSA12 EU	35	3500	2x2 RECESSED
	LSI	SFP22 LED 30 UE DIM 35 FQ2	30	3500	
	VAOPTO	VO-PL-2XWW2-36	36	3000	
	ENERGYWISE	EWMLFP22EP3535	36	3500	
EM	CREE	EM22RWH	11	3000	EMERGENCY LIGHT
	SECURITY	CUZ	1	3000	
	LSI	LTEMWH	(2) 1 LED		
	VAOPTO	VO-EM	2	5000	
	ENERGYWISE	EVCU2	1	3000	
EMX	CREE	EXDMBRWH	11		EXIT / EMERGENCY LIGHT
	SECURITY	CCRIC	4		
	LSI	LPRXRUMWHLDLR	(2) 1 LED		
	VAOPTO	VO-EMK-R1	2	5000	
	ENERGYWISE	EMCCR	4	3000	
WIB	CREE	WS4-50L-57K-1.0V-FD	55	5300	TO BE USED IN WALK IN BOX ONLY
	SECURITY	LXEM-50ML-RFA-EU	53	5000	
	LSI	EG345LEPHOCVUE	52	5300	
	VAOPTO	VO-TE-14W	32	5000	
	ENERGYWISE	EWMLD-LSV2XTRUSE4806	36	5000	

**CONTACT INFORMATION**

CREE	HERMITAGE "MASTER DISTRIBUTOR"	ENERGYWISE	JUNO / ACUITY BRANDS
STEVE FRIEDMAN 847-830-1444 <a href="mailto:steve.friedman@cree.com">steve.friedman@cree.com</a>	WYATT CULVER 615-843-3379 <a href="mailto:wytatt@hig.com">wytatt@hig.com</a>	JENNIFER WADDICK 877-225-1336 <a href="mailto:jennifer@energywisemail.com">jennifer@energywisemail.com</a>	BRETT D KINZLER o 847-813-8350 m 847-312-1578 <a href="mailto:brett.kinzler@acuitybrands.com">brett.kinzler@acuitybrands.com</a>
SECURITY LIGHTING ERIC HILLESLAND 630-636-8493 <a href="mailto:quotations@securitylighting.com">quotations@securitylighting.com</a>	LSI CURT GOOD 404-655-8440 <a href="mailto:curt.good@lsiindustries.com">curt.good@lsiindustries.com</a>	VaOpto ERIC DE RAMOS 702-517-5789 <a href="mailto:eric@vaopto.com">eric@vaopto.com</a>	ZANIBONI LIGHTING JENNIFER MORRIS 727-213-0410 <a href="mailto:southeastusa@zanibonilighting.com">southeastusa@zanibonilighting.com</a>

**NOTES**

1. NOT ALL LIGHT FIXTURE TYPES SHOWN ON SCHEDULE MAY BE USED ON THIS PROJECT. REFER TO LIGHTING PLAN FOR PROJECT SPECIFIC TYPES AND QUANTITIES.
2. PENDANT FIXTURES "A" MUST BE CENTERED OVER TABLE TOPS. COORDINATE WITH DECOR DRAWINGS.
3. EXCEPT FOR DROPPED CEILING OPTION, ALL LIGHT FIXTURES IN DINING ROOM AREA & RESTROOM CORRIDOR ARE TO BE SUPPORTED FROM EXPOSED ROOF TRUSSES.
4. PROVIDE EITHER SIZE 4" DIAMETER OR 6" DIAMETER RECESSED FIXTURE TYPES (TYPE C AND TYPE D). DO NOT MIX SIZES WITHIN THE SAME RESTAURANT.

**Burger King Restaurant**  
STANDISH, MI 180000: BK#5997:  
20/20 REFRESH  
3855 S. HURON RD  
EHW

SHEET TITLE  
CEILING  
SCHEDULE

SHEET  
**ID-11**

DATE	ISSUE /REVISION / DESCRIPTION
03.12.18	EHW - PRELIMINARY DRAWINGS
04.02.18	EHW- FINAL DOCUMENTS RELEASED

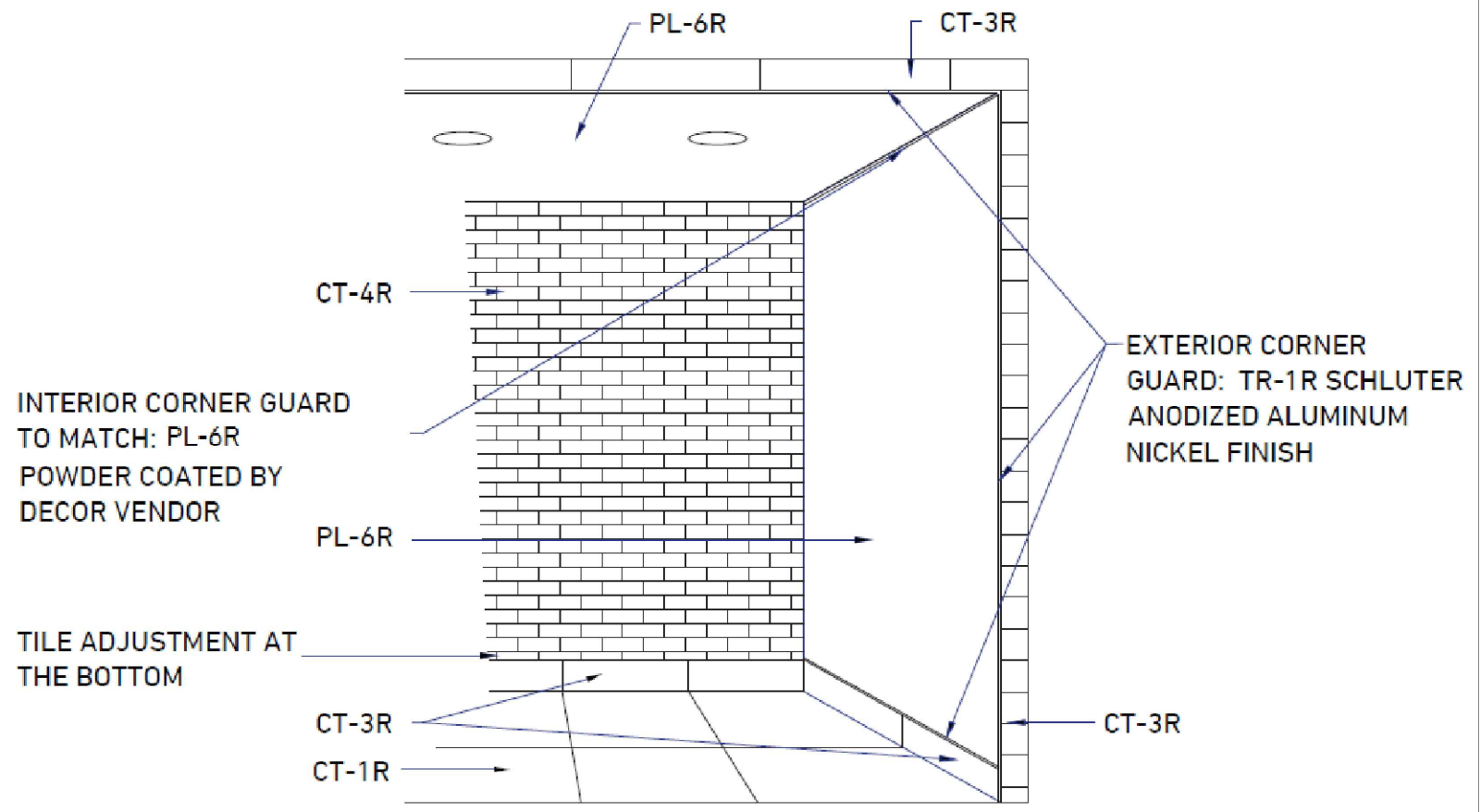

2020 REFRESH BEVERAGE STATION SURROUND

GC TO PROVIDE BACKING READY TO RECEIVE LAMINATE FINISH PL-6R. NO SEAMS AT VERTICAL AND HORIZONTAL APPLICATION, UNLESS LAMINATED SURFACE IS MORE THAN 10'-0" LONG.

DATE	ISSUE / REVISION / DESCRIPTION
03.12.18	EHW - PRELIMINARY DRAWINGS
04.02.18	EHW - FINAL DOCUMENTS RELEASED

**Burger King Restaurant**  
STANDISH, MI 180000: BK#5997:  
20/20 REFRESH  
3855 S. HURON RD  
EHW

SHEET TITLE  
CEILING  
DETAILS

SHEET  
**ID-12**



EXISTING DRINK STATION & SILVER  
FREESTYLE COKE MACHINE TO REMAIN;  
GC TO PROVIDE NEW MF-3R POWDER  
COATED DOORS OR LAMINATED PL-6R,  
BY OTHERS

**KEY NOTES**

- 1 GC TO PROVIDE EXTRA WOOD BLOCKING IN CEILING FOR DECOR
- 2 GC TO PROVIDE POWER FOR DECOR FROM CEILING OR ADJACENT WALL
- 3 GC TO TRIM IN FIELD IF REQD
- 4 GC TO WRAP FINISHES BACK
- 5 ADA REQ'D TV & HARDWARE BY OWNER
- 6 GC TO PROVIDE EXTRA WOOD BLOCKING IN WALL TO MOUNT WATERFALL TABLE TOP
- 7 ADA REQ'D OUTLET
- 8 BRANDED WOOD DOOR HANDLES WITH METAL BRACKETS OPTIONAL FOR EXTERIOR & INTERIOR BY GC; GC TO COORD W/ OWNER

**GENERAL NOTES**

1. TILE PATTERNS ARE SHOWN ON ELEVATIONS FOR REPRESENTATION OF INSTALLATION PATTERN ONLY; DO NOT SCALE
2. PREFERRED GROUT JOINT WIDTH FOR WALL TILE IS  $\frac{1}{8}$ "
3. CEILING HEIGHTS ARE SHOWN ON ARCHITECTURAL PLANS
4. GRAPHICS ARE CENTERED HORIZONTALLY ON WALLS, UNO

**A** ELEVATION  
SCALE: 1/4" = 1'-0"

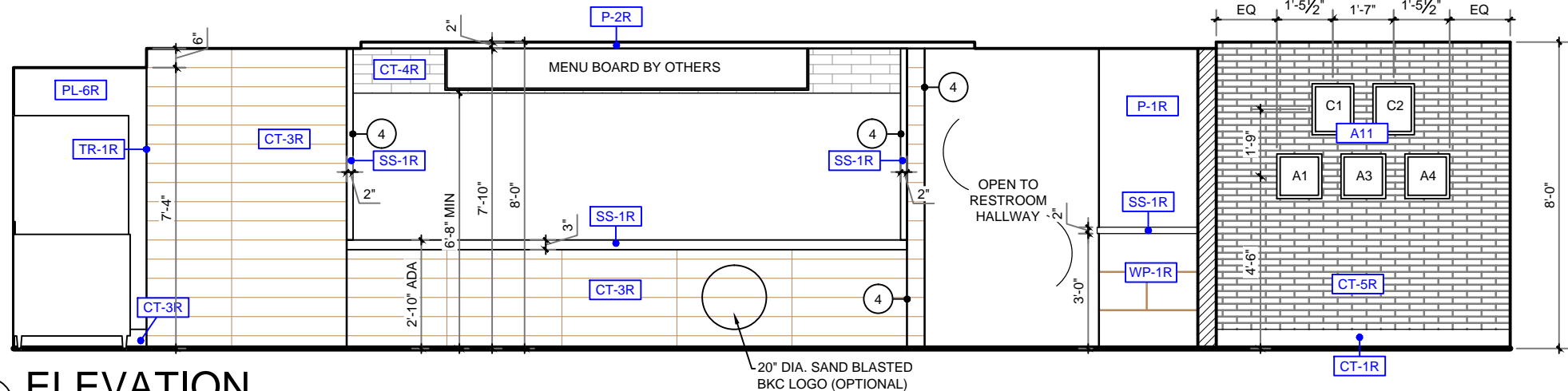

**B** ELEVATION  
SCALE: 1/4" = 1'-0"

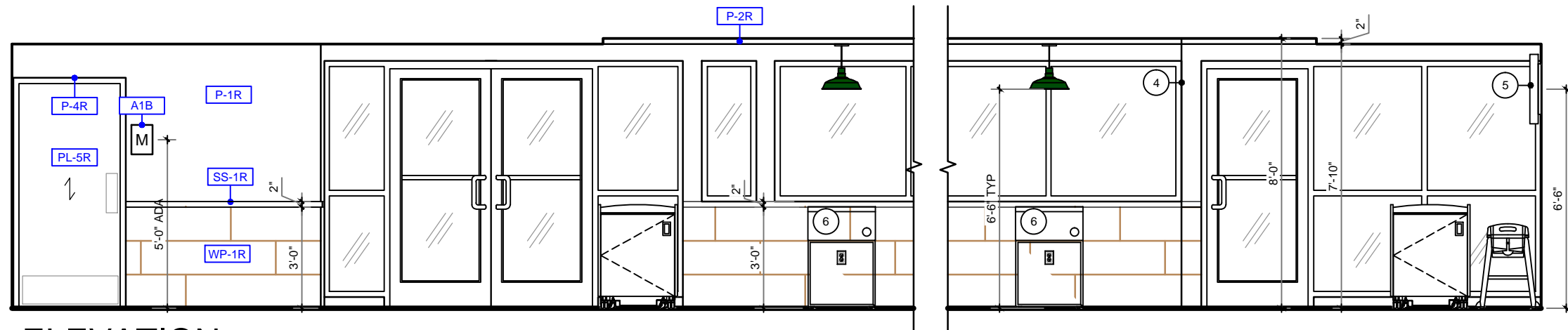

**C** ELEVATION  
SCALE: 1/4" = 1'-0"

DATE	ISSUE / REVISION / DESCRIPTION
03.12.18	EHW - PRELIMINARY DRAWINGS
04.02.18	EHW - FINAL DOCUMENTS RELEASED

**Burger King Restaurant**  
STANDISH, MI 180000: BK#5997:  
20/20 REFRESH  
3855 S. HURON RD  
EHW

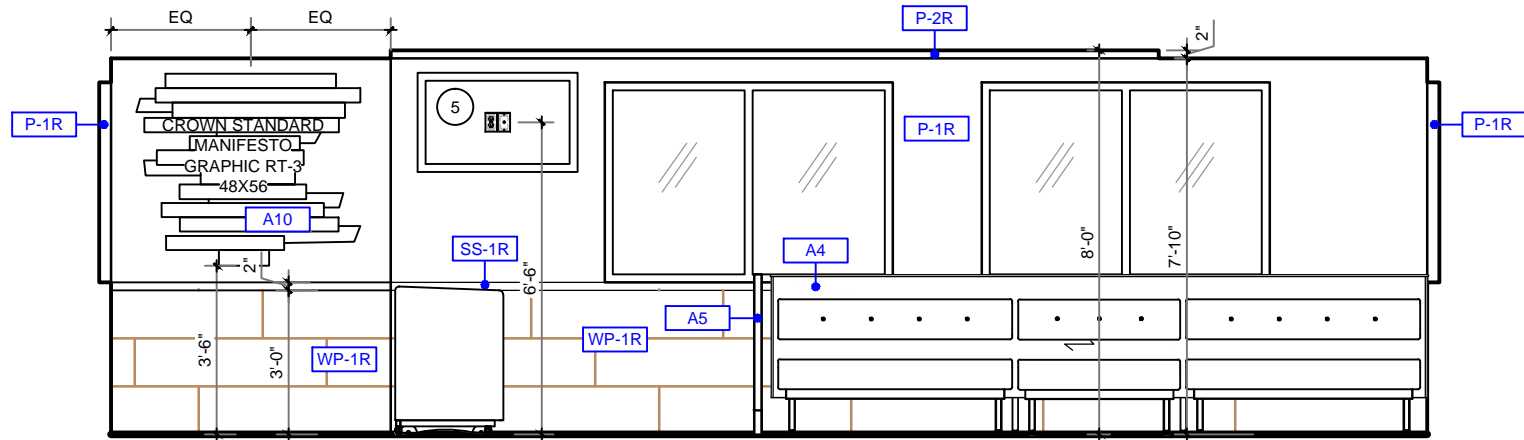

**D** ELEVATION  
SCALE: 1/4" = 1'-0"

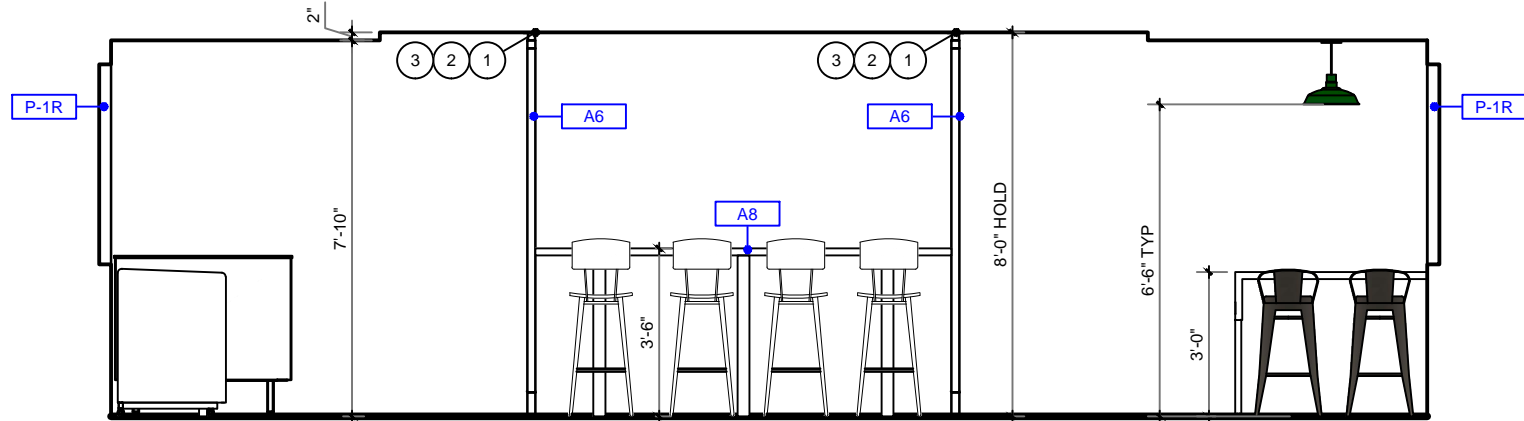

**E** ELEVATION  
SCALE: 1/4" = 1'-0"

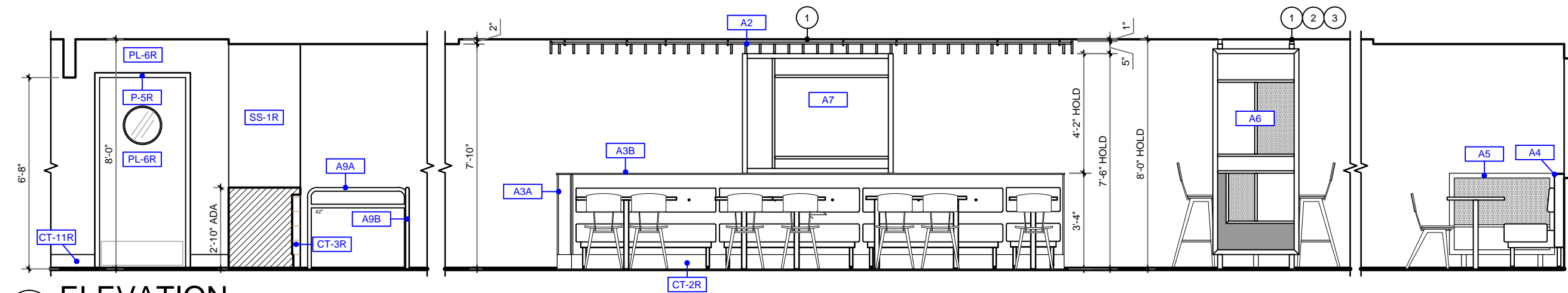

**F** ELEVATION  
SCALE: 1/4" = 1'-0"

- KEY NOTES**
- 1 GC TO PROVIDE EXTRA WOOD BLOCKING IN CEILING FOR DECOR
  - 2 GC TO PROVIDE POWER FOR DECOR FROM CEILING OR ADJACENT WALL
  - 3 GC TO TRIM IN FIELD IF REQD
  - 4 GC TO WRAP FINISHES BACK
  - 5 ADA REQ'D TV & HARDWARE BY OWNER
  - 6 GC TO PROVIDE EXTRA WOOD BLOCKING IN WALL TO MOUNT WATERFALL TABLE TOP
  - 7 ADA REQ'D OUTLET
  - 8 BRANDED WOOD DOOR HANDLES WITH METAL BRACKETS OPTIONAL FOR EXTERIOR & INTERIOR BY GC; GC TO COORD W/ OWNER

- GENERAL NOTES**
1. TILE PATTERNS ARE SHOWN ON ELEVATIONS FOR REPRESENTATION OF INSTALLATION PATTERN ONLY; DO NOT SCALE
  2. PREFERRED GROUT JOINT WIDTH FOR WALL TILE IS 3/8"
  3. CEILING HEIGHTS ARE SHOWN ON ARCHITECTURAL PLANS
  4. GRAPHICS ARE CENTERED HORIZONTALLY ON WALLS, UNO

DATE	ISSUE / REVISION / DESCRIPTION
03.12.18	EHW - PRELIMINARY DRAWINGS
04.02.18	EHW - FINAL DOCUMENTS RELEASED

**Burger King Restaurant**  
STANDISH, MI 180000: BK#5997:  
20/20 REFRESH  
3855 S. HURON RD  
EHW

10.21.2016 Elizabeth Wooten C:\Vault Workspace\Project Files\1 - Projects\Burger King\S\Standish, MI (3855 S Huron Rd) BK#5997\Standish, MI #180000\Standish, MI #180000 BK#5997 REFRESH.dwg

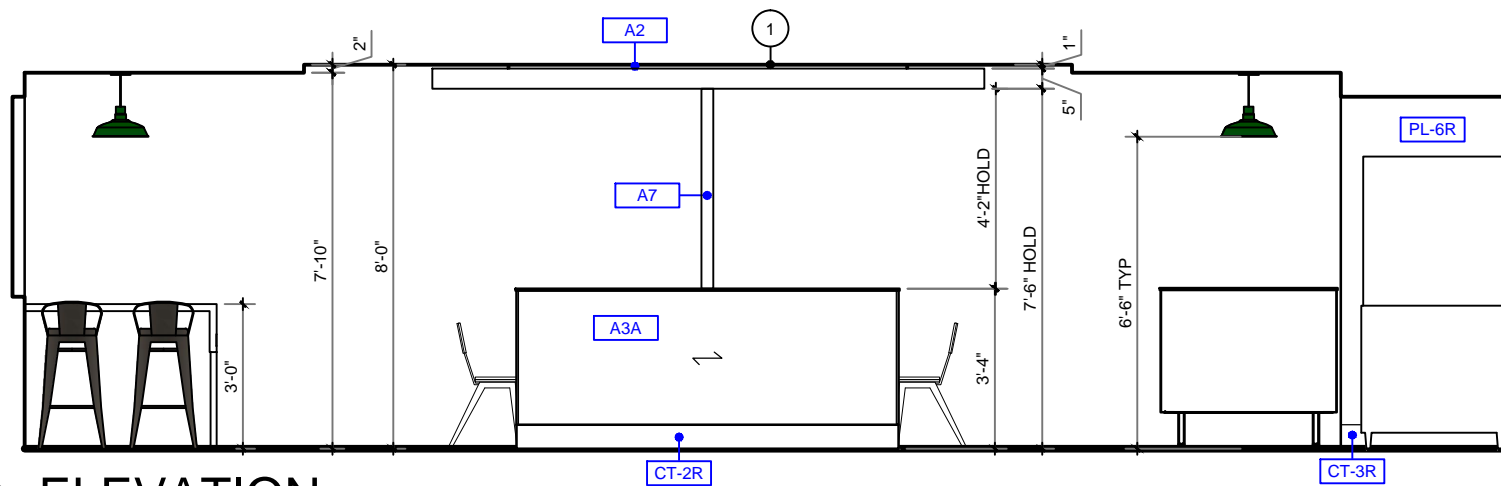

**G** ELEVATION  
SCALE: 1/4" = 1'-0"

**GENERAL NOTES**

1. TILE PATTERNS ARE SHOWN ON ELEVATIONS FOR REPRESENTATION OF INSTALLATION PATTERN ONLY; DO NOT SCALE
2. PREFERRED GROUT JOINT WIDTH FOR WALL TILE IS 1/8"
3. CEILING HEIGHTS ARE SHOWN ON ARCHITECTURAL PLANS
4. GRAPHICS ARE CENTERED HORIZONTALLY ON WALLS, UNO

**KEY NOTES**

- 1 GC TO PROVIDE EXTRA WOOD BLOCKING IN CEILING FOR DECOR
- 2 GC TO PROVIDE POWER FOR DECOR FROM CEILING OR ADJACENT WALL
- 3 GC TO TRIM IN FIELD IF REQD
- 4 GC TO WRAP FINISHES BACK
- 5 ADA REQD TV & HARDWARE BY OWNER
- 6 GC TO PROVIDE EXTRA WOOD BLOCKING IN WALL TO MOUNT WATERFALL TABLE TOP
- 7 ADA REQD OUTLET
- 8 BRANDED WOOD DOOR HANDLES WITH METAL BRACKETS OPTIONAL FOR EXTERIOR & INTERIOR BY GC; GC TO COORD W/ OWNER

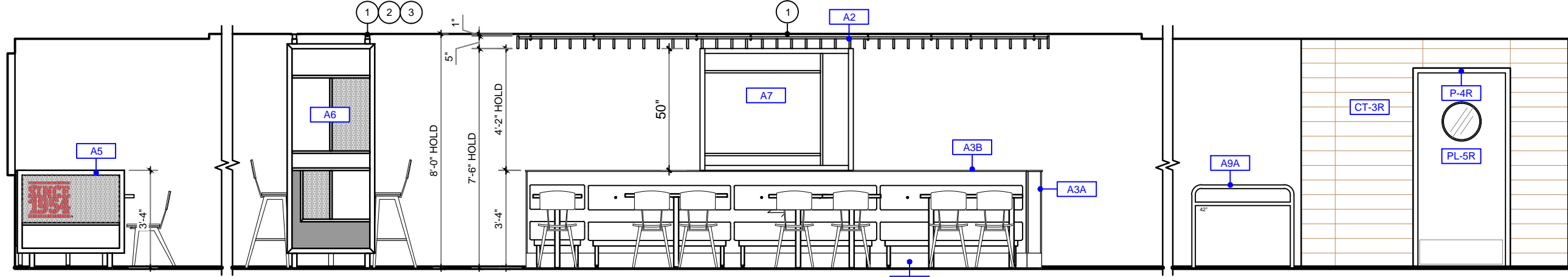

**H** ELEVATION  
SCALE: 1/4" = 1'-0"

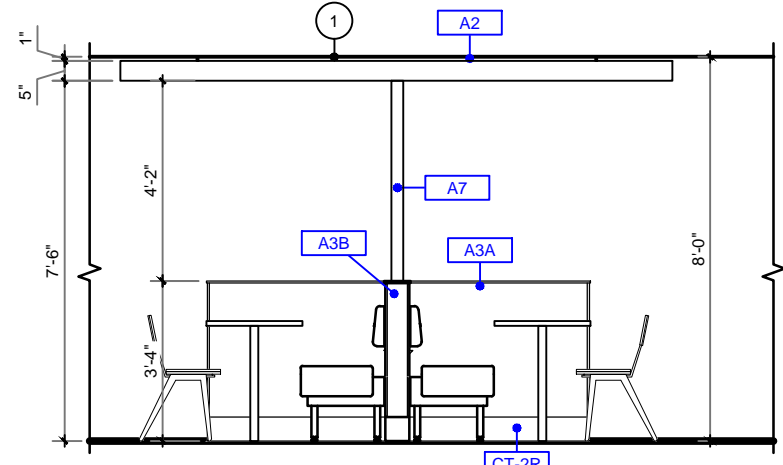

**I** ELEVATION  
SCALE: 1/4" = 1'-0"

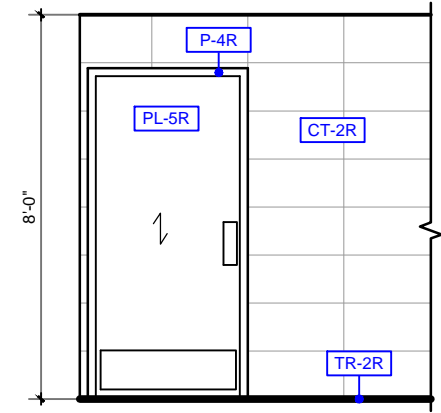

**J** TYP. ELEVATION  
SCALE: 1/4" = 1'-0"

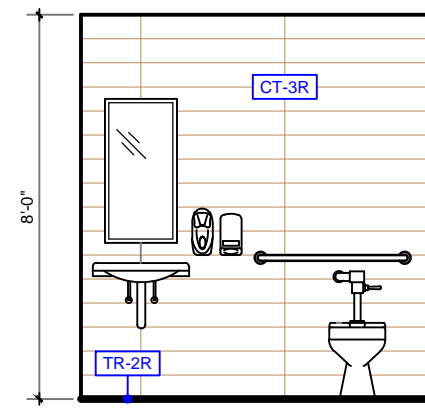

**J** WET WALL ELEVATION  
SCALE: 1/4" = 1'-0"

**casablanca** DESIGN GROUP

**Burger King Restaurant**  
STANDISH, MI 180000: BK#5997:  
20/20 REFRESH  
3855 S. HURON RD  
EHW

DATE	ISSUE / REVISION / DESCRIPTION
03.12.18	EHW - PRELIMINARY DRAWINGS
04.02.18	EHW - FINAL DOCUMENTS RELEASED

SHEET TITLE  
ELEVATIONS

SHEET  
**ID-15**

P: 770.423.9575  
F: 770.423.9402  
811 PICKENS INDUSTRIAL DR MARIETTA, GA 30062

10.21.2016 Elizabeth Wooten C:\Vault Workspace\Project Files\1 - Projects\Burger King\S\Standish, MI (3855 S Huron Rd) BK#5997\Standish, MI #180000 BK#5997\REFRESH.dwg

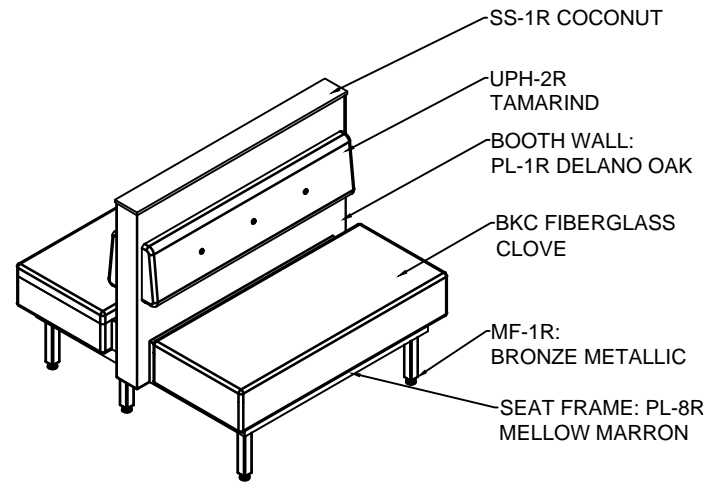

1 STANDARD DOUBLE BOOTH  
PERIMETER "A"

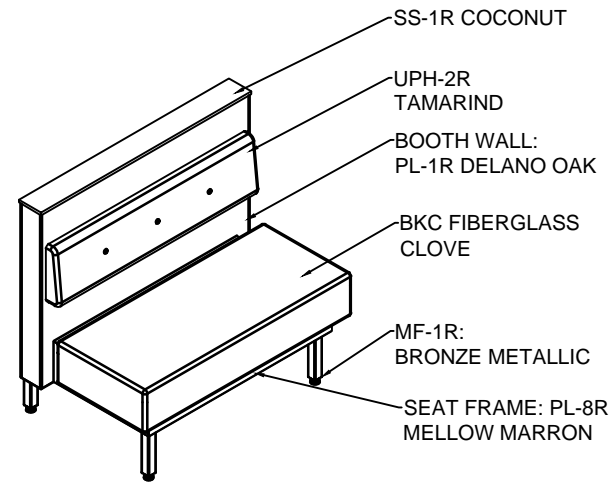

2 SINGLE BOOTH  
PERIMETER "B"

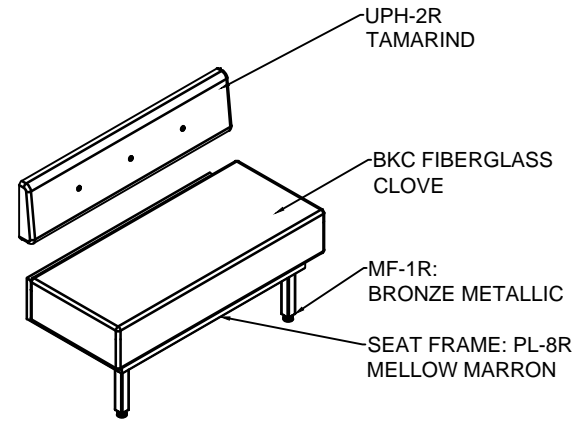

3 SETTEE WALL MOUNT BOOTH  
PERIMETER "C"

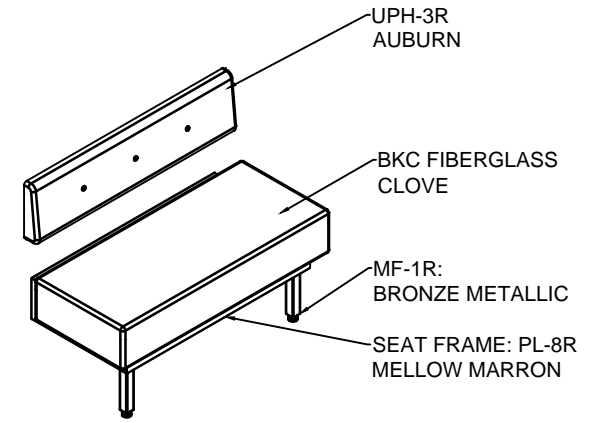

4 SETTEE WALL MOUNT BOOTH  
FEATURE ELEMENT "D"



5 KATLIN CHAIR  
"A"



6 KATLIN BARSTOOL  
"B"

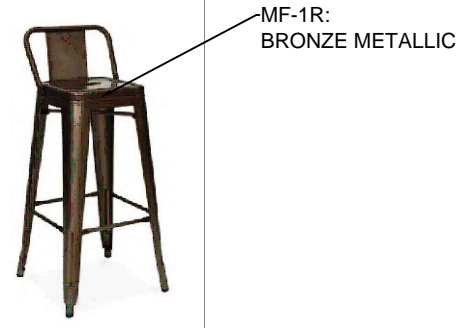

7 COUNTER STOOL  
"C"

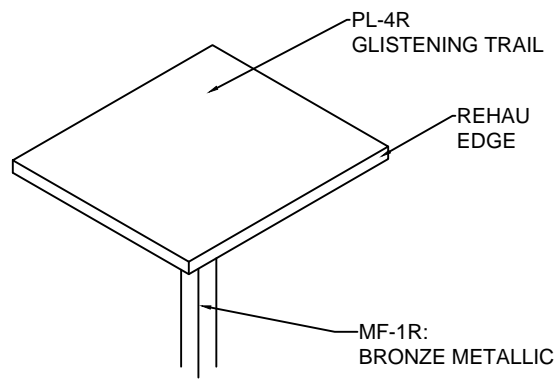

8 TABLE TOP  
"A"



9 TABLE TOP  
"B"

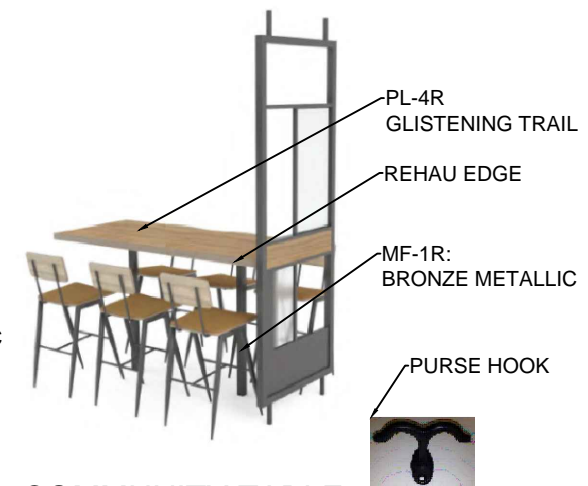

10 COMMUNITY TABLE

DATE	ISSUE / REVISION / DESCRIPTION
03.12.18	EHW - PRELIMINARY DRAWINGS
04.02.18	EHW - FINAL DOCUMENTS RELEASED

**Burger King Restaurant**  
STANDISH, MI 180000: BK#5997:  
20/20 REFRESH  
3855 S. HURON RD  
EHW



10.21.2016 Elizabeth Wooten C:\Vault Workspace\Project Files\1 - Projects\Burger King\S\Standish, MI (3855 S Huron Rd) BK#5997\Standish, MI #180000\Standish, MI #180000 BK#5997 REFRESH.dwg

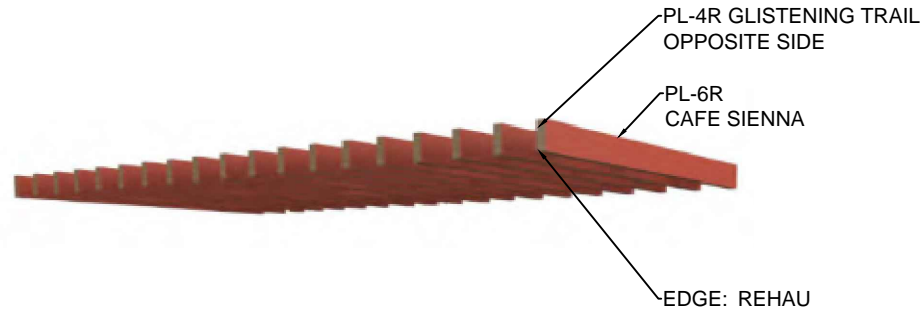

1 PERGOLA

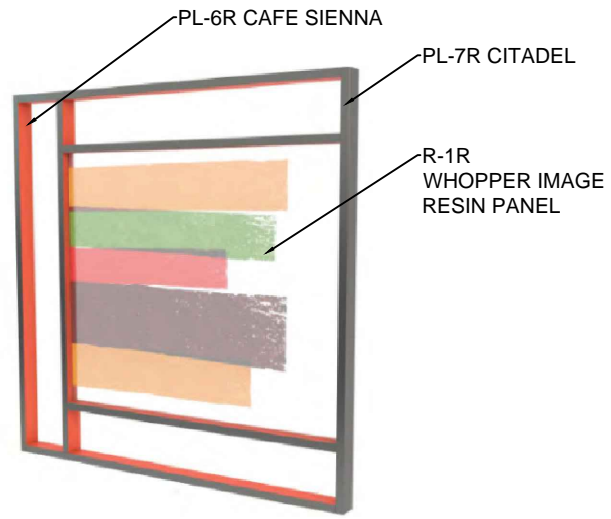

2 WHOPPER SCREEN

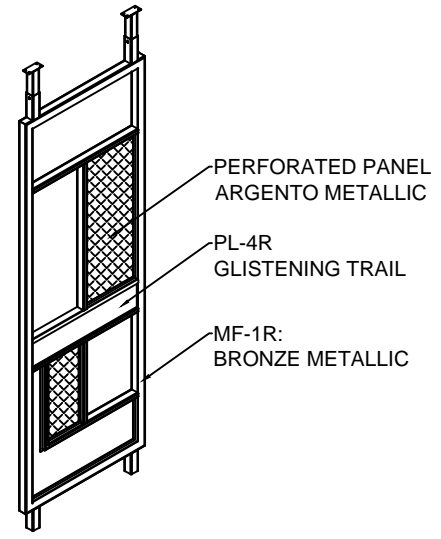

3 TALL DIVIDER SCREENS

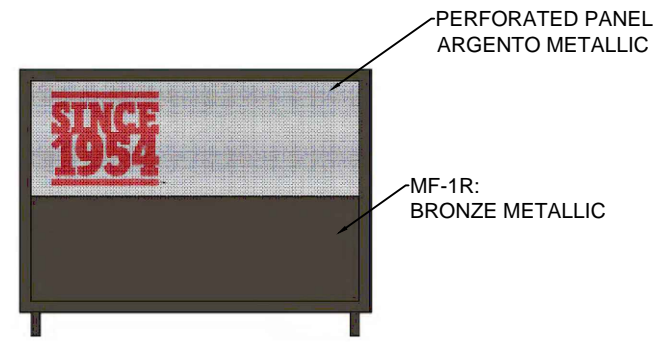

4 LOW HEIGHT DIVIDER SCREEN

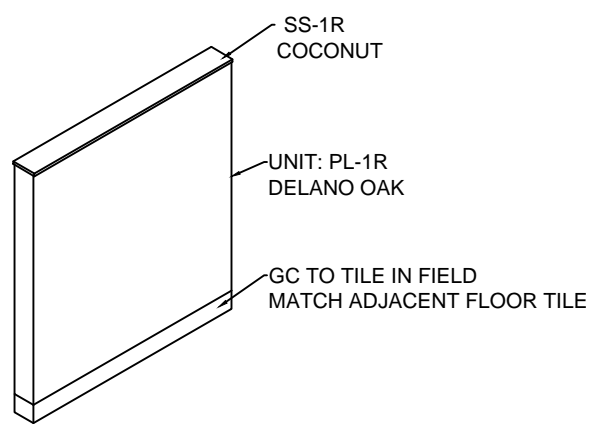

5 DIVIDER WALLS

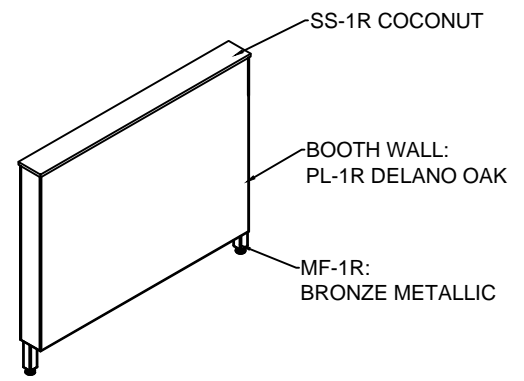

6 DECOR WALL PERIMETER

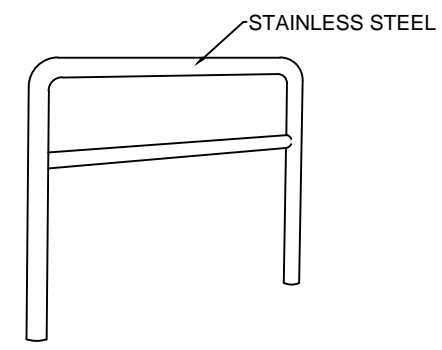

7 QUEUE RAIL

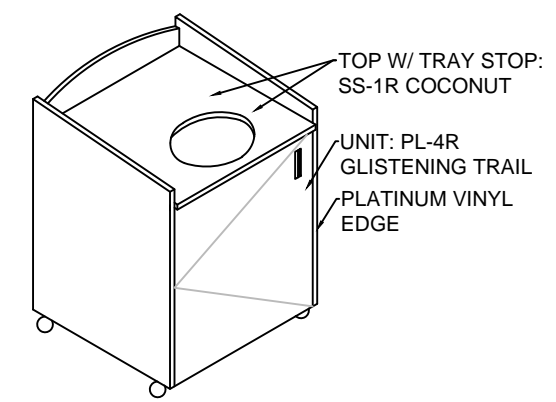

8 SINGLE TRASH "A"

DATE	ISSUE / REVISION / DESCRIPTION
03.12.18	EHW - PRELIMINARY DRAWINGS
04.02.18	EHW - FINAL DOCUMENTS RELEASED

**Burger King Restaurant**  
STANDISH, MI 180000: BK#5997:  
20/20 REFRESH  
3855 S. HURON RD  
EHW

SHEET TITLE  
FURNITURE  
DETAILS

SHEET  
**ID-17**

10.21.2016 Elizabeth Wooten C:\Vault Workspace\Project Files\1 - Projects\Burger King\S\Standish, MI (3855 S Huron Rd) BK#5997\Standish, MI #180000 BK#5997\REFRESH.dwg

# REFER TO FINISH PLAN ID-04 FOR GRAPHIC LOCATIONS, QUANTITIES & SIZES

RT-3 MANIFESTO - PROVIDED BY CDG



WALL DÉCOR ELEMENTS HIERARCHY # 1

HERITAGE WALL - PROVIDED BY CDG



WALL DÉCOR ELEMENTS HIERARCHY # 3

FOOD PANEL GRAPHICS  
WALL DECOR ELEMENTS HIERARCHY #2



FLAME GRILLING MESSAGE - PROVIDED BY CDG  
(NOT USED AT THIS LOCATION)



OPTIONAL AT BEVERAGE CENTER



The use of the Cups Graphic & Refresh Your Way as part of the drink station is **OPTIONAL**. However, if ice machines are present install Cups Graphic only.

**GC PURCHASED ART & DECOR**

MOSS / RETAIL & ENVIRONMENTS  
2643 WEST CHICAGO AVE.  
CHICAGO, IL 60622-4519

ROB LORTS - 773.435.7600 EXT. 655  
rlorts@mossinc.com  
DJ SCANDIFF - 773.435.7600 EXT. 617  
djscandiff@mossinc.com

VISUAL GRAPHIC SYSTEMS, INC.  
300 WASHINGTON AVE  
CARLSTADT, NJ 07072

GREG MOROZ - 330.268.7587  
BURGERKING@VGS-INC.COM  
FAX: 201.528.0890  
PHONE: 1.800.203.0301  
WWW.VGSONLINE.COM  
(NO VERBAL PHONE ORDER ACCEPTED)

- Food Panel Art
- Other Signage
- Drink Station Branding Art

NAUTICAL FURNISHINGS  
MICHAEL HOGLUND - 954.771.1100  
mhoglund@nauticalfurnishings.com

- Door Handles

ISSUE / REVISION / DESCRIPTION

DATE	03.12.18	ISSUE / REVISION / DESCRIPTION
	04.02.18	EHW - PRELIMINARY DRAWINGS
		EHW - FINAL DOCUMENTS RELEASED

# REQUIRED ITEMS

DOOR DECAL - HOURS OF OPERATION



front

DOOR DECAL "PUSH / PULL"



back



WAYFINDING SIGN "RESTROOMS"



restrooms to the left



restrooms to the right



restrooms downstairs



restrooms upstairs

Important note:  
In addition Braille embossing signs are also required per Government standards.

## RESTROOM SIGNS



female



male



disabled



changing table

## RESTROOM SIGNS



male / female / disabled



male / female / change



male / disabled



male / change



female / disabled



female / change



male / female



change / disabled

TRAY RETURN WALL ART



# RECOMMENDED ITEMS

## WASTE RECEPTACLES

TRASH BIN (IN-RESTAURANT)

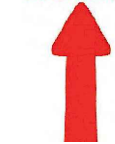

BATHROOM MIRROR DECAL



FREE WI-FI DECAL



BATHROOM SIGN "MAKE MAMA PROUD"



## REGIONALLY REQUIRED ITEM

BATHROOM SIGN "WASH HANDS"



## GC PURCHASED ART & DECOR

MOSS / RETAIL & ENVIRONMENTS  
2643 WEST CHICAGO AVE.  
CHICAGO, IL 60622-4519

ROB LORTS - 773.435.7600 EXT. 655  
rlorts@mossinc.com  
DJ SCANDIFF - 773.435.7600 EXT. 617  
djscandiff@mossinc.com

VISUAL GRAPHIC SYSTEMS, INC.  
300 WASHINGTON AVE  
CARLSTADT, NJ 07072

GREG MOROZ - 330.268.7587  
BURGERKING@VGS-INC.COM  
FAX: 201.528.0890  
PHONE: 1.800.203.0301  
WWW.VGSONLINE.COM  
(NO VERBAL PHONE ORDER ACCEPTED)

- Food Panel Art
- Other Signage
- Drink Station Branding Art

NAUTICAL FURNISHINGS  
MICHAEL HOGLUND - 954.771.1100  
mhoglund@nauticalfurnishings.com

- Door Handles

DATE	ISSUE / REVISION / DESCRIPTION
03.12.18	EHW - PRELIMINARY DRAWINGS
04.02.18	EHW - FINAL DOCUMENTS RELEASED

**20/20 REFRESH - FURNITURE & DECOR (ALL ITEMS BY CDG UNO)**

CATEGORY	TYPE	QTY	SKU	DESCRIPTION/ PRODUCT NAME	CODE	FINISHES	COMMENTS
BANQUETTES-FIBERGLASS	A 42D FG	2	BS-BK3400-42D-51346	BKC 2020 REFRESH 42" DOUBLE BOOTH FIBERGLASS	UPH-2R SS-1R PL-8R PL-1R MF-1R	BACKPAD: MAHARAM, LARIAT 440401, 028 TAMARIND SEAT: BKC FIBERGLASS CLOVE TOPCAP: LG SURFACES HI-MACS COCONUT SEAT FRAME: PIONITE; MELLOW MARRON AT965 SUEDE WALL: FORMICA; DELANO OAK #8966-PRG METAL LEG SUPPORTS: BRONZE METALLIC 009/606000	
	B 42S FG	2	BS-BK3400-42S-51346	BKC 2020 REFRESH 42" SINGLE BOOTH FIBERGLASS W/ 40"H BOLT-DOWN WALL	UPH-2R SS-1R PL-8R PL-1R MF-1R	BACKPAD: MAHARAM, LARIAT 440401, 028 TAMARIND SEAT: BKC FIBERGLASS CLOVE TOPCAP: LG SURFACES HI-MACS COCONUT SEAT FRAME: PIONITE; MELLOW MARRON AT965 SUEDE WALL: FORMICA; DELANO OAK #8966-PRG METAL LEG SUPPORTS: BRONZE METALLIC 009/606000	
	C 42WM FG	1	BS-BK3400-42WM-51340	BKC 2020 REFRESH 42" SINGLE WALL MOUNTED BOOTH FIBERGLASS	UPH-2R PL-8R MF-1R	BACKPAD: MAHARAM, LARIAT 440401, 028 TAMARIND SEAT: BKC FIBERGLASS CLOVE SEAT FRAME: PIONITE; MELLOW MARRON AT965 SUEDE METAL LEG SUPPORTS: BRONZE METALLIC 009/606000	
	C 60WM FG	2	BS-BK3400-60WM-51340	BKC 2020 REFRESH 60" SINGLE WALL MOUNTED BOOTH FIBERGLASS	UPH-2R PL-8R MF-1R	BACKPAD: MAHARAM, LARIAT 440401, 028 TAMARIND SEAT: BKC FIBERGLASS CLOVE SEAT FRAME: PIONITE; MELLOW MARRON AT965 SUEDE METAL LEG SUPPORTS: BRONZE METALLIC 009/606000	
	D 24WM FG	2	BS-BK3400-24WM-51440	BKC 2020 REFRESH 24" SINGLE WALL MOUNTED BOOTH FIBERGLASS	UPH-3R PL-8R MF-1R	BACKPAD: MAHARAM, LARIAT 440401, 031 AUBURN SEAT: BKC FIBERGLASS CLOVE SEAT FRAME: PIONITE; MELLOW MARRON AT965 SUEDE METAL LEG SUPPORTS: BRONZE METALLIC 009/606000	
	D 60WM FG	6	BS-BK3400-60WM-51440	BKC 2020 REFRESH 60" SINGLE WALL MOUNTED BOOTH FIBERGLASS	UPH-3R PL-8R MF-1R	BACKPAD: MAHARAM, LARIAT 440401, 031 AUBURN SEAT: BKC FIBERGLASS CLOVE SEAT FRAME: PIONITE; MELLOW MARRON AT965 SUEDE METAL LEG SUPPORTS: BRONZE METALLIC 009/606000	
CHAIRS & STOOLS	A	20	CDG-CH-000050	KATLIN WOOD CHAIR W/ LAM SEAT & BACK	PL-1R MF-1R	SEAT & BACK: FORMICA; DELANO OAK #8966-PRG FRAME: BRONZE METALLIC 009/606000	
	B	8	CDG-CH-000051	KATLIN WOOD BAR STOOL W/ LAM SEAT & BACK	PL-1R MF-1R	SEAT & BACK: FORMICA; DELANO OAK #8966-PRG FRAME: #8966-PRGBRONZE METALLIC 009/606000	
	C	16	CDG-CH-000041	METAL FRAME COUNTER STOOL	MF-1R	FINISH: BRONZE METALLIC 009/606000	
STEEL	CM1	5	CM1-PC510	CM-1 32-3/4" TABLE STAND	MF-1R	BRONZE METALLIC 009/606000	
	CM2	8	CM2-PC510	CM-2 32-3/4" OFFSET TABLE STAND	MF-1R	BRONZE METALLIC 009/606000	
	CM16	3	CM16-PC510	CM-16 44-3/4" TABLE STAND	MF-1R	BRONZE METALLIC 009/606000	
	EC20	6	ST-CB-EC20-PC510	20" METAL CTR END CLEAT; COUNTERS OVER 23" DP	MF-1R	BRONZE METALLIC 009/606000	
	LB8	8	ST-CB-LB8-16X16-PC510	LB8 LOOSE METAL; 30"AFF TABLE (16"X16" SQ PLATE BASE) W/ 3" SQ COLUMN	MF-1R	BRONZE METALLIC 009/606000	
TABLE TOPS	A2420	8	TT-BK200-2420-LM543	24" X 20" LAMINATE TABLE TOP W/ REHAU EDGE	PL-4R MEB-1R	TOP: NEVAMAR, WH 1000-WE GLISTENING TRAIL EDGE: REHAU 309423-014/592E (DOELLKEN MULTIPLEX MATCH)	
	A2442	5	TT-BK200-2442-LM543	24" X 42" LAMINATE TABLE TOP W/ REHAU EDGE	PL-4R MEB-1R	TOP: NEVAMAR, WH 1000-WE GLISTENING TRAIL EDGE: REHAU 309423-014/592E (DOELLKEN MULTIPLEX MATCH)	
	A2442A	4	TT-BK200-2442A-0002	24" X 42" LAMINATE TABLE TOP W/ REHAU EDGE & BLACK ADA LOGO	PL-4R MEB-1R	TOP: NEVAMAR, WH 1000-WE GLISTENING TRAIL EDGE: REHAU 309423-014/592E (DOELLKEN MULTIPLEX MATCH)	
	B2448	4	TC-BK2200-4C	BKC SOLID WOOD COUNTER HEIGHT WATERFALL TABLE W/ BRANDED LOGO 24"L X 48"W X 36"H	WD-1R MF-1R	TABLE TOP: WOOD: AMERICAN WHITE OAK (SALVAGED) LIGHTLY TOASTED CONVERSION SATIN VARNISH BASE: BRONZE METALLIC 009/606000	



P: 770423.9575  
811 PICKENS INDUSTRIAL DR MARIETTA, GA 30062  
F: 770.423.9402

DATE	ISSUE / REVISION / DESCRIPTION
03.12.18	EHW - PRELIMINARY DRAWINGS
04.02.18	EHW - FINAL DOCUMENTS RELEASED

**Burger King Restaurant**  
STANDISH, MI 180000: BK#5997:  
20/20 REFRESH  
3855 S. HURON RD  
EHW

SHEET TITLE  
**FURNITURE SCHEDULE**

SHEET  
**ID-20**

**20/20 REFRESH - FURNITURE & DECOR (ALL ITEMS BY CDG UNO)**

CATEGORY	TYPE	QTY	SKU	DESCRIPTION/ PRODUCT NAME	CODE	FINISHES	COMMENTS
TRASH	A	3	WR-BK110-0506	BKC SINGLE TRASH UNIT, EXTRA LARGE, 44 GAL LINER	PL-4R	BODY & MAIN DOOR: NEVAMAR, WH 1000-WE GLISTENING TRAIL	
		1	WR-CB110-PC510	EXTRA LINER, 44 GAL W/ STEEL TROLLEY & CASTERS	SS-1R	TOP: LG SURFACES HI-MACS COCONUT	
		1	WR-CB110-PC510	EXTRA LINER, 44 GAL W/ STEEL TROLLEY & CASTERS	MF-1R	EDGE BANDING: 3MM x 15/16" SLATE GREY	
SIGNAGE	A1A	1	CDG-DC-000053	HANDICAP WOMENS'S RESTROOM SIGN 6X9	MF-1R	TRASH BODY TEE MOULD: SILVER 1" CENTER BARB	
	A1B	1	CDG-DC-000054	HANDICAP MEN'S RESTROOM SIGN 6X9	MF-1R	METAL FINISH: BRONZE METALLIC 009/606000	
CEILING DÉCOR	A2	1	SC-BK300-216X138X5-0002	BKC WOOD SLAT PERGOLA FOR FEATURE WALL 216X138X5	PL-4R PL-6R	BOARDS: NEVAMAR, WH 1000-WE GLISTENING TRAIL CENTER BOARDS INSIDE ONLY: NEVAMAR; CAFÉ SIENNA S03300-E	GC TO PROVIDE EXTRA WOOD BLOCKING ABOVE CEILING TO MOUNT DÉCOR; GC TO MOUNT WITH RED LAMINATE FACING SERVICE COUNTER
PARTITIONS: 40" AFF	A3A	1	DC-BK1240-96-0606	BKC BOLT DOWN DIVIDER WALL W/ TILED BASE 96X40X6	PL-1R SS-6L	LAM: FORMICA; DELANO OAK #8966-PRG TOP CAP: LG SURFACES HI-MACS COCONUT	GC TO BOLT DOWN & TILE BASE IN FIELD
	A3B	1	DC-BK1240-206-0606	BKC BOLT DOWN DIVIDER WALL W/ TILED BASE 206X40X6	PL-1R SS-6L	BASE: MATCH ADJACENT FLOOR TILE LAM: FORMICA; DELANO OAK #8966-PRG TOP CAP: LG SURFACES HI-MACS COCONUT	GC TO BOLT DOWN & TILE BASE IN FIELD
	A4	1	DC-BK1201-164-0606-PC510	BKC BOLT DOWN DIVIDER WALL 164X40X4	PL-1R SS-6L MF-1R	BASE: MATCH ADJACENT FLOOR TILE LAM: FORMICA; DELANO OAK #8966-PRG TOP CAP: LG SURFACES HI-MACS COCONUT	GC TO BOLT DOWN IN FIELD
LOW DIVIDER SCREENS	A5	1	DC-BK1600-44-0001	BKC LOW PERFORATED METAL FLOOR DIVIDER; "SINCE 1954" GRAPHIC; CORE-DRILLED 44"W X 40"H X 2" THK	MF-1R MF-2R	METAL LEG SUPPORTS: BRONZE METALLIC 009/606000 FRAME: BRONZE METALLIC 009/606000 MESH: ARGENTO 305 METALLIC 38/90007	(2) 3.5" DIA. CORE DRILL HOLES REQ'D
TALL DIVIDER SCREENS	A6	2	DC-BK1700-36X96-0001	BKC TALL PERFORATED COMMUNITY TABLE SCREEN; LAM INSERT; CORE-DRILLED 36" W X 96" H X 2" THK; FOR CEILINGS BETWEEN 8' TO 9'	MF-1R MF-2R PL-4R	FRAME: BRONZE METALLIC 009/606000 MESH: ARGENTO 305 METALLIC 38/90007 LAM INSERT: NEVAMAR, WH 1000-WE GLISTENING TRAIL	(2) 3.5" DIA. CORE DRILL HOLES REQ'D; GC TO PROVIDE EXTRA WOOD BLOCKING IN CEILING TO MOUNT DÉCOR
WHOPPER SCREEN	A7	1	DC-BK6000-63X50-0001	BKC WHOPPER SCREEN 63"W X 50" H X 3"D	MF-1R PL-6R PL-7R R-1R	FRAME: BRONZE METALLIC 009/606000 LAM INTERIOR: NEVAMAR; CAFÉ SIENNA S03300E EDGES: FORMICA; CITADEL 1097-58 MATTE FINISH RESIN PANEL: 3FORM, 3/8" HIGH RES WHOPPER LAYER IMAGE, SANDSTONE FINISH FRONT & BACK WQ-7643285	
COMMUNITY TABLE	A8	1	TC-BK1200-8E-LM543	BKC COMMUNITY TABLE; LAM W/ PVC EDGE & POP UP OUTLETS W/ 2 LONG FINISHED EDGES 104" X 29" X 1 1/4"	PL-4R MEB-1R	FINISH: NEVAMAR, WH 1000-WE GLISTENING TRAIL EDGE: REHAU 309423-014/592E (DOELLKEN MULTIPLEX MATCH)	
		6	CDG-TT-BKPURSEHOOK-BRNZ	ANTIQUÉ BRONZE PURSE HOOK FOR COMMUNITY TABLE			
QUEUE RAILING	A9A	1	QR-BK100-42	BKC SSTEEL QUEUE RAILING 42 W/RADIUS CORNERS			(2) 3" DIA. CORE DRILL HOLES REQ'D
	A9B	1	QR-BK100-66	BKC SSTEEL QUEUE RAILING 66 W/RADIUS CORNERS			(3) 3" DIA. CORE DRILL HOLES REQ'D
MISC. ART	A10	1	CDG-ART-000017	BK MANIFESTO WALL ART			
	A11	1	CDG-ART-000018	BK HW GRAPHIC; FRAME: 13"X16"; GRAPHIC 6"X6"; A1			
		1	CDG-ART-000019	BK HW GRAPHIC; FRAME: 13"X16"; GRAPHIC 6"X6"; A3			
		1	CDG-ART-000020	BK HW GRAPHIC; FRAME: 13"X16"; GRAPHIC 6"X6"; A4			
		1	CDG-ART-000022	BK HW GRAPHIC; FRAME: 13"X16"; GRAPHIC 6"X8"; C1			
1		CDG-ART-000023	BK HW GRAPHIC; FRAME: 13"X16"; GRAPHIC 6"X8"; C2				



DATE	ISSUE / REVISION / DESCRIPTION
03.12.18	EHW - PRELIMINARY DRAWINGS
04.02.18	EHW - FINAL DOCUMENTS RELEASED

**Burger King Restaurant**  
 STANDISH, MI 180000: BK#5997:  
 20/20 REFRESH  
 3855 S. HURON RD  
 EHW

SHEET TITLE  
**DECOR SCHEDULE**  
 SHEET  
**ID-21**

10.21.2016 Elizabeth Wooten C:\Vault Workspace\Project Files\1 - Projects\Burger King\Standish, MI (3855 S Huron Rd) BK#5997\Standish, MI #180000 BK#5997 REFRESH.dwg

20/ 20 LIGHT REFRESH FINISH SCHEDULE V6

02.22.18								
CODE	MATERIAL	LOCATION	MANUFACTURER	DESCRIPTION			ADDITIONAL INFORMATION	
				PRODUCT	COLOR	DIMENSION		
<b>ACOUSTICAL CEILING</b>								
ACT-1R	ACOUSTICAL CEILING TILE	DINING	USG INTERIORS	TAUPE RADAR CLIMA PLUS #2210	PANEL COLOR: TAUPE GRID: Donn DX/DXL GRID COLOR: TAUPE	2' X 2' X 3/4"	CONTACT: CHRIS BENJAMIN (CBENJAMIN@USG.COM (312) 436-5458) (3 WEEKS LEAD TIME)	
ACT-2R	ACOUSTICAL CEILING TILE	BACK OF HOUSE		SHEETROCK BRAND LAY-IN CEILING PANEL CLIMAPLUS #3270	PANEL COLOR: WHITE GRID: Donn DX/DXL GRID COLOR: WHITE	2' x 4' x 1/2"		
ACT-1R	ACOUSTICAL CEILING TILE	DINING	ARMSTRONG	FINE FISSURED #1732	ADOBE GRID: 2 x2 ANGLED TEGULAR 15/16 GRID COLOR: ADOBE	2' X 2' X 3/4"	CONTACT: LOUIS J. JOHN (407) 697-6768 LJJOHN@ARMSTRONGCEILINGS.COM ARMSTRONG STRATEGIC ACCOUNTS: (800) 442-4212 ARMSTRONGCSA@ARMSTRONGCEILINGS.COM	
ACT-2R	ACOUSTICAL CEILING TILE	BACK OF HOUSE		#BP672 KITCHEN ZONE	GRID: PRELUDE 15/16" EXPOSED TEE GRID GRID COLOR: WHITE	2' x 4' x 1/2"		
<b>FLOOR &amp; WALL FINISHES AT DINING, RESTROOMS &amp; BACK OF HOUSE</b>								
<b>DECORATIVE FLOOR &amp; WALL TILES</b>								
CT-1R	CERAMIC TILE	DINING ACCENT TILE	GRANITI FIANDRE	BK SIMPLY GRAY SQ TCG2424027SQ	GRAY (Honed)	24" x 24"	CONTACT: JAN DETER (JDETER@EUROWEST (714) 309-9551 (800) 978-7500)	
		RESTROOM FLOOR		TCG1224027SQ		12" x 24"		
CT-2R	CERAMIC TILE	DINING FIELD TILE		USG612C163	CUT BASE TILE	6" x 12"	NOTE: USE WITH GR-1R	
		RESTROOM WALL TILE		BK SUN TAN TCG2424026SQ	TAN	24" x 24"	CONTACT: JAN DETER (JDETER@EUROWEST (714) 309-9551 (800) 978-7500)	
CT-3R	CERAMIC TILE	FSC KNEE WALL & ADJACENT ACCENT WALL		CERAMIC TECHNCS	TCG1224026SQ	ROVERE MOKA (WOOD)	12" x 24"	NOTE: USE WITH GR-1R
		RESTROOM ACCENT WALL			LEGNI HIGH TECH		6" x 36"	CONTACT: JAN DETER (JDETER@EUROWEST (714) 309-9551 (800) 978-7500)
CT-4R	CERAMIC TILE	WALL TILE		CERAMIC TECHNCS	SASSUOLO STONE TONES	WHITE GLOSSY	STACKED BOND	NOTE: USE WITH GR-2R
		BEVERAGE STATION BACK WALL					3" x 12"	CONTACT: JAN DETER (JDETER@EUROWEST (714) 309-9551 (800) 978-7500)
CT-4R	CERAMIC TILE	FOOD PREP AREA WALL		CERAMIC TECHNCS	SASSUOLO STONE TONES	WHITE GLOSSY	RUNNING BOND/ SUBWAY	NOTE: USE WITH GR-3R
		WALL TILE					3" x 12" (8.5mm)	CONTACT: LYDIA KURTH (LKURTH@CERAMICTECHNCS (954) 520-4283)
CT-5R	HAND MOLDED BRICK	ACCENT WALL	CERAMIC TECHNCS	RAVENNA	SILVER	RUNNING BOND/ SUBWAY	NOTE: USE WITH GR-3R	
		TO BE USED W/ HERITAGE WALL				2" x 9" (9mm)	CONTACT: LYDIA KURTH (LKURTH@CERAMICTECHNCS (954) 520-4283)	
TR-1R	EDGE PROFILE	OUTSIDE CORNERS OF WALL TILE	SCHLUTER	QUADEC Q100AT	SATIN NICKEL ANODIZED ALUMINUM	3/8"	NOTE: USE WITH GR-5R	
TR-2R	COVE BASE PROFILE	GENERAL RESTROOM	SCHLUTER	DILEX-AHK100AT	SATIN NICKEL ANODIZED ALUMINUM	3/8"	NOTE: GC TO COORDINATE HEIGHT AS REQUIRED BASED UPON TILE THICKNESS AND SETTING SYSTEM	
<b>BACK OF HOUSE FLOOR &amp; WALL TILE</b>								
CT-10R	QUARRY TILE	BACK OF HOUSE	DAL-TILE	QUARRY TILE	0T03 ASHEN GRAY ***ADD ABRASIVE GRAIN (OPTIONAL)	6" x 6" or 8" x 8"	CONTACT: SUPPORT CENTER (NATIONAL.ACCOUNTS@DALTILE.COM (877) 556-5728) NOTE: USE WITH GR-6R	
			INTERCERAMIC	QUARRY BASICS 57XA	PURITAN GREY ***ADD ABRASIVE GRAIN (OPTIONAL)	6" X 6"	CONTACT: STEVE KNEBLIK (SKNEBLIK@INTERCERAMIC.COM (214) 503-5521) NOTE: USE WITH GR-6R	
			OLYMPIA TILE	METROPOLITAN	PURITAN GREY ***ADD ABRASIVE GRAIN (OPTIONAL)	6" X 6"	CONTACT: YEHUDA FISCH (YEHUDA@ALPHATILE.COM (954) 995-5206) NOTE: USE WITH GR-6R	
			EMSER	E-QUARRY SMOKE	Q10EQUASM0606 ***ADD ABRASIVE GRAIN (OPTIONAL)	6" x 6" or 8" x 8"	CONTACT: TAMARA RAMSEY (TAMARARAMSEY@EMSER.COM (303) 902-3992) NOTE: USE WITH GR-6R	
CT-11R	QUARRY TILE BASE	BACK OF HOUSE COVE BASE	DAL-TILE	QUARRY TILE	0T03 ASHEN GRAY COVE BASE - ASHEN GRAY	5" x 6" or 5" x 8"	CONTACT: DALTILE SUPPORT CENTER @ (877) 556-5728 NOTE: USE WITH GR-6R	
			INTERCERAMIC	QUARRY BASICS	PURITAN GREY COVE BASE Q3565	6" X 6"	CONTACT: STEVE KNEBLIK (SKNEBLIK@INTERCERAMIC.COM (214) 503-5521) NOTE: USE WITH GR-6R	
			OLYMPIA TILE	METROPOLITAN	PURITAN GREY COVE BASE	6" x 6"	CONTACT: YEHUDA FISCH (YEHUDA@ALPHATILE.COM (954) 995-5206) NOTE: USE WITH GR-6R	
			EMSER	E-QUARY SMOKE	SMOKE COVE BASE	6" x 6"	CONTACT: TAMARA RAMSEY (TAMARARAMSEY@EMSER.COM (303) 902-3992) NOTE: USE WITH GR-6R	
FRP-1R	FIBERGLASS REINFORCED PANEL	BACK OF HOUSE	MARLITE	STANDARD FRP	S100 S2S	4'x8' 4'x9' 4'x10'	CONTACT: CUSTOMER SERVICE (330) 343-6621	
TS -1R	TRANSITION STRIP	CERAMIC TILE TO CERAMIC TILE	SCHLUTER SYSTEMS	TRANSITION PROFILES FOR FLOORS	SCHIENE (RADIUS) AE 100 - R, SATIN ANODIZED ALUMINUM	3/8" 10mm	CONTACT: EARL MAICUS (EMAICUS@SCHLUTER.COM (800) 267-0817)	



P: 770.423.9575  
F: 770.423.9402  
8111 PICKENS INDUSTRIAL DR MARIETTA, GA 30062

DATE / ISSUE / REVISION / DESCRIPTION

03.12.18	EHW - PRELIMINARY DRAWINGS
04.02.18	EHW - FINAL DOCUMENTS RELEASED

**Burger King Restaurant**  
STANDISH, MI 180000: BK#5997:  
20/20 REFRESH  
3855 S. HURON RD  
EHW

SHEET TITLE  
BUILDING FINISH  
SCHEDULE

SHEET  
**ID-22**

10.21.2016 Elizabeth Wooten C:\Vault Workspace\Project Files\1 - Projects\Burger King\S\Standish, MI (3855 S Huron Rd) BK#5997\Standish, MI #180000\Standish, MI #180000 BK#5997 REFRESH.dwg

20/20 LIGHT REFRESH FINISH SCHEDULE V6

02.22.18							
CODE	MATERIAL	LOCATION	MANUFACTURER	DESCRIPTION			ADDITIONAL INFORMATION
				PRODUCT	COLOR	DIMENSION	
<b>GROUT</b>							
GR-1R	GROUT	FLOOR TILE & ACCENT WALL TILE	LATICRETE	POLYBLEND SANDED	#24 NATURAL GREY	1/16"	CONTACT: KIRBY DAVIS AT LATICRETE (203) 671-7210 *** FOR SETTING MATERIALS USE COMPETE CONTACT RAPID SET <b>NOTE: USE WITH CT-1R &amp; CT-2R</b>
GR-2R	GROUT	FSC & BEVERAGE STATION WALL TILE RESTROOM WALL TILE	CUSTOM BUILDING PRODUCTS	POLYBLEND SANDED	#59 SADDLE BROWN	1/16"	CONTACT: KIRBY DAVIS AT LATICRETE (203) 671-7210 *** FOR SETTING MATERIALS USE COMPETE CONTACT RAPID SET <b>NOTE: USE WITH CT-3R</b>
GR-3R	GROUT	FOOD PREP	LATICRETE	POLYBLEND SANDED	#78 STERLING SILVER	1/8"	CONTACT: KIRBY DAVIS AT LATICRETE (203) 671-7210 *** FOR SETTING MATERIALS USE COMPETE CONTACT RAPID SET <b>NOTE: USE WITH CT-4R</b>
GR-4R	GROUT	WAINSCOT TILE	LATICRETE	POLYBLEND SANDED	#27 HEMP	1/16"	CONTACT: KIRBY DAVIS AT LATICRETE (203) 671-7210 *** FOR SETTING MATERIALS USE COMPETE CONTACT RAPID SET <b>NOTE: USE WITH WP-1R</b>
GR-5R	GROUT	ACCENT WALL TILE	LATICRETE	POLYBLEND SANDED	#24 NATURAL GREY	3/16"	CONTACT: KIRBY DAVIS AT LATICRETE (203) 671-7210 *** FOR SETTING MATERIALS USE COMPETE CONTACT RAPID SET **INSTALLATION NOTE: G.C. TO USE BRICK JOINTER TO SLIGHTLY CREATE GROOVES BETWEEN BRICK JOINTS. <b>NOTE: USE WITH CT-5R</b>
GR-6R	GROUT	BACK OF HOUSE	LATICRETE	SPECTRALOCK 2000 IG	#45 RAVEN	3/16"	CONTACT: KIRBY DAVIS AT LATICRETE (203) 671-7210 *** FOR SETTING MATERIALS USE COMPETE CONTACT RAPID SET <b>NOTE: USE WITH CT-10R &amp; CT-11R</b>
<b>WALL FINISHES / PAINT</b>							
P-1R	PAINT	WALLS	SHERWIN WILLIAMS	PRIMER: PM200 0 VOC B28W2600 PAINT: PM200 0 VOC B20W2600 FINISH: EGG SHELL	PAVILLON BEIGE SW - 7512		CONTACT: GLENN J. REMLER (GLENN.J.REMLER@SHERWIN.COM (954) 547-1217)
P-2R	PAINT	CEILING	SHERWIN WILLIAMS	PRIMER: PM200 0 VOC B28W2600 PAINT: PM200 0 VOC B20W2600 FINISH: EGG SHELL	EXTRA WHITE SW - 7006		
P-3R	PAINT	DOOR FRAME AT PL-2R KITCHEN DOOR	SHERWIN WILLIAMS	PRIMER: PROCRYL B66-310 PAINT: PRO INDUSTRIAL WB URETHANE ALKYD ENAMEL B53-1150 FINISH: SEMI-GLOSS	COBBLE BROWN SW - 6082		
P-4R	PAINT	DOOR FRAME/HVAC DIFFUSERS AT ACT TO BE USED WITH DOORS PL-5R	SHERWIN WILLIAMS	PRIMER: PROCRYL B66-310 PAINT: PRO INDUSTRIAL WB URETHANE ALKYD ENAMEL B53-1150 FINISH: SEMI-GLOSS	PAVILLON BEIGE SW - 7512		
P-5R	PAINT	DOOR FRAME AT ORANGE ACCENT WALL PL-6R	SHERWIN WILLIAMS	PRIMER: PROCRYL B66-310 PAINT: PRO INDUSTRIAL WB URETHANE ALKYD ENAMEL B53-1150 FINISH: SEMI-GLOSS	GG ORANGE CUSTOM COLOR		
WP-1R	CERAMIC TILE	GENERAL WAINSCOTING	GRANITI FIANDRE	SHEN	ESSENCE	12" X 48"	CONTACT: JAN DETER (JDETER@EUROWEST.COM (714) 309-9551 (800) 978-7500) <b>NOTE: USE W/ GR-4R</b>
<b>MAIN FIXTURE AND PRODUCT FINISHES</b>							
MF-3R	METAL FINISH ALUMINUM	BEVERAGE STATION CABINET DOOR	H&K	POWDER COATING	CAFÉ SIENA/TERRA OCRA		H&K
<b>LAMINATE</b>							
PL-2R	LAMINATE	DOOR AT FSC FACING DINING AREA	FORMICA	SMOKED KNOTTY	NT_6440		CONTACT: RICK LUDERS (RICK.LUDERS@FORMICA.COM (678) 206-8297)
PL-5R	LAMINATE	DOORS	PANOLAM	GLISTENING TRAIL	CROSS GRAIN XC170022-T WH 1000-WE WOOD ESSENCE		CONTACT: STEVE RAUCH (STEVE_RAUCH@PANOLAM.COM (817) 630-0148)
PL-6R	LAMINATE	FSC WING WALL; INTERIOR KITCHEN DOOR; BEVERAGE STATION SURROUND		NEVAMAR CAFÉ SIENNA	SO3300E		
<b>SOLID SURFACES</b>							
SS-1R	SOLID SURFACE	WINDOW SILL, TOP CAP, CHAIRRAIL, FSC TOP & SURROUND BEVERAGE STATION CABINET TOP	SAMSUNG / STARON	SOLID SURFACE	ASPEN LILY AL646	1/2" THICKNESS	CONTACT: BILL MISKA (BILL.MISKA@SAMSUNG.COM (813) 404-2876)
			LG		HI- MACS COCONUT	1/2" THICKNESS	CONTACT: JERE McCORKLE (JMCORCKLE@LGHAUSYS.COM (404) 661-3658)
<b>DÉCOR</b>							
DH01	DÉCOR	DOOR HANDLE	NAUTICAL FURNISHINGS, LLC	BRANDED WOOD DOOR HANDLES WITH METAL BRACKETS	IPE WOOD 8" X 3.4" WITH 1" X 1/8" WITH 1" POWDER COATED METAL BRACKETS TO MATCH DOOR; 6" BRANDED LOGO CENTERED AT HANDLE; TOP OF HANDLE 48" MAX AFF	35" X 8"	CONTACT: MICHAEL HOGLUND 954.771.1100 MHOGLUND@NAUTICALFURNISHINGS.COM



P: 770.423.9575  
811 PICKENS INDUSTRIAL DR MARIETTA, GA 30062  
F: 770.423.9402

ISSUE / REVISION / DESCRIPTION

03.12.18 EHW - PRELIMINARY DRAWINGS  
04.02.18 EHW - FINAL DOCUMENTS RELEASED

**Burger King Restaurant**  
STANDISH, MI 180000: BK#5997:

20/20 REFRESH  
3855 S. HURON RD  
EHW

SHEET TITLE  
BUILDING FINISH  
SCHEDULE

SHEET  
**ID-23**