

**1 FINISH FLOOR PLAN**  
SCALE: 1/4" = 1'-0"

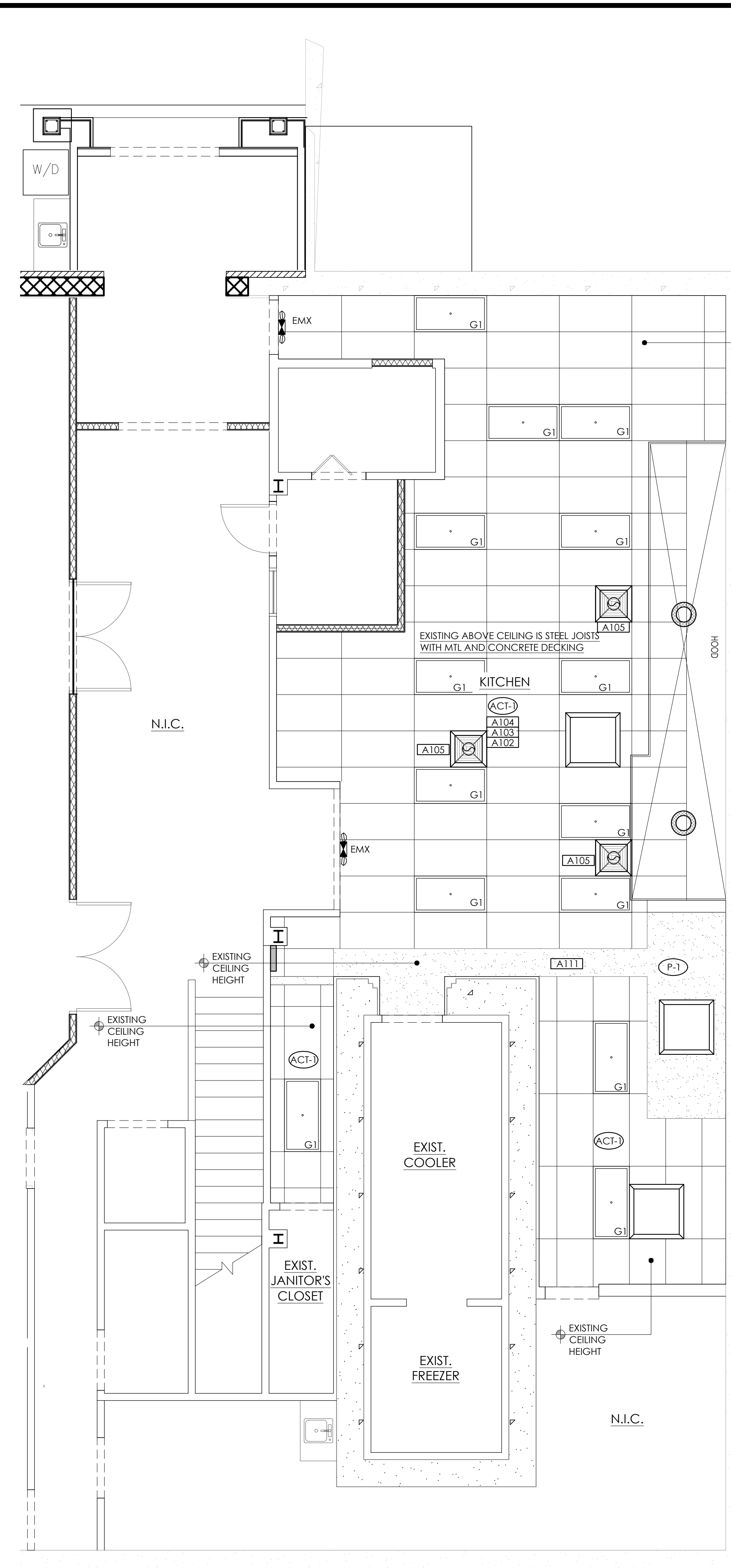

**2 REFLECTED CEILING PLAN**  
SCALE: 1/4" = 1'-0"

### CEILING SPECIFICATIONS

<b>ACT-1</b>	#BP670 ENVIROWALL
LOCATION:	KITCHEN
MANUFACTURER:	ARMSTRONG
COLOR:	WHITE
GRID:	PRELUDE 15/16" EXPOSED TEE GRID
DIMENSION:	2'X4'X1/2"
CONTACT:	ARMSTRONG STRATEGIC ACCOUNTS (800.442.4212)
<b>P-1</b>	PAINTED GYPSUM BOARD CEILING
LOCATION:	KITCHEN
MANUFACTURER:	PPG 6-411 EGG SHELL
COLOR:	WHITE ON WHITE

### FINISH SPECIFICATIONS

<b>FRP</b>	WALL FINISH
MANUFACTURER:	CRANE COMPOSITES
SPECIFICATION:	GLASBOARD, FSI, WHITE 85
DIMENSION:	.75"X4'X8'
<b>FB-01</b>	FLOOR TILE COVE BASE
MANUFACTURER:	DALTILE
SPECIFICATION:	Q3565U #0T01DIABLO RED
DIMENSION:	5'X6"
GROUT:	GT-03
<b>FT-01</b>	FLOOR TILE
MANUFACTURER:	DALTILE
SPECIFICATION:	#0T01DIABLO RED
DIMENSION:	6'X6"
<b>GT-03</b>	FLOOR TILE GROUT
MANUFACTURER:	CUSTOM BUILDING PRODUCTS
SPECIFICATION:	FUSION PRO SINGLE COMPONENT GROUT #60 CHARCOAL (SANDED)

### LIGHT FIXTURE SCHEDULE

TYPE	QTY.	MANUFACTURER	MODEL NO.
<b>EMX</b>	2	CREE SECURITY	EXDMBRWH
		LSI	LPRXRUBWHL11R
		HERMITAGE	90902157
<b>G</b>	14	VAOPTO ENERGYWISE	VO-EMX-R1 EWCCR
		CREE SECURITY	FP24-40L-40K-10V
		LSI	ELFP22LED40UE
		VAOPTO ENERGYWISE	VO-PL-2NW4-60 EWMFP22EP5041

### REFLECTED CEILING PLAN LEGEND

	CEILING GRID		EXIST. GYP. BRD. CEILING
	NEW 2' x 2' SUPPLY ALUMINUM DIFFUSER-WHITE		EXISTING MAKE-UP AIR

- ### GENERAL NOTES
- ALL WALL DIMENSIONS ARE FINISH TO FINISH.
  - G.C. TO VERIFY ALL AS-BUILT DIMENSIONS PRIOR TO STARTING WORK. DISCUSS DISCREPANCIES W/OWNER.
  - G.C. TO PREPARE SLAB FOR NEW FINISHES. PATCH AND REPAIR ANY DAMAGE CAUSED BY REMOVAL OF PRE-EXISTING CONSTRUCTION.
  - G.C. TO PATCH AND REPAIR EXISTING WALLS AS NEEDED FOR NEW FINISHES.
  - UPDATED PAINT, TILE, OR OTHER FINISH MATERIAL USED ON WALLS AND CEILINGS OF ALL KITCHENS, FOOD PREP. WORK, AND STORAGE AREAS WILL BE LIGHT COLOR WHICH HAS A REFLECTION VALUE OF 70% OR GREATER.
  - WATER RESISTANT WALLS (I.E. CERAMIC TILE, FRP, STAINLESS STEEL) ARE REQUIRED BEHIND ALL SINKS AND DISHWASHERS. MATERIAL TO BE A MINIMUM 8' HIGH.
  - IT IS THE RESPONSIBILITY OF THE OWNER AND OWNER'S SEPARATE VENDOR TO VERIFY ALL QUANTITIES, AND SIZES.
  - MAJOR AISLE WIDTHS SHALL BE A MINIMUM OF 36" OR MEET LOCAL, STATE, ADA, AND ALL OTHER APPLICABLE CODES WHICH EVER IS GREATER.
  - VERIFY LAYOUT OF ALL EQUIPMENT, DUCTWORK, PIPING, WIRING, ETC. PRIOR TO CEILING INSTALLATION, TO AVOID ANY DISCREPANCIES AND/OR CONFLICTS.
  - NO CHANGES IN SPECIFIED CEILING HEIGHTS SHALL BE PERMITTED WITHOUT PRIOR WRITTEN APPROVAL OF THE PROJECT MANAGER.
  - REFLECTED CEILING PLAN IS INTENDED FOR LOCATION OF FIXTURES, AND COORDINATION.
  - ALL CEILING HEIGHTS ARE EXISTING UNLESS OTHERWISE INDICATED.
  - ALL EXIT AND EMERGENCY LIGHTS ARE TO BE REPLACED AS PER CODE AND AS NECESSARY.
  - ALL JOINTS, FASTENERS, AND /R SCREWS SHALL BE CONCEALED ON CEILING ELEMENTS.
  - CENTER CEILING ELEMENTS OVER BOOTH RUN OR GROUPS OF TABLES. IF MULTIPLE ELEMENTS ARE USED, PROVIDE EQUAL GAPS BETWEEN THE ELEMENTS AND AT THE END OF THE RUN.

- ### SCOPE OF PROPOSED WORK
- KITCHEN**
    - A100** PREP FLOOR AND INSTALL NEW TILE AND BASE AS PER SPEC. PROVIDE TRANSITION STRIPS AS NECESSARY.
    - A101** INSTALL NEW FRP ON WALLS.
    - A102** 2 HR. FIRE RATING TO BE PROVIDED ABOVE CEILING (2 LAYERS 5/8" GYP X MIN.) WHERE NON-COMBUSTIBLE MATERIALS ARE NOT ALREADY PRESENT.
    - A103** INSTALL NEW CEILING TILE AND GRID.
    - A104** INSTALL NEW LIGHTS AS PER SPECIFICATION. SEE DETAIL 2/A-2.
    - A105** REPLACE HVAC REGISTERS 1:1.
    - A106** INSTALL NEW EQUIPMENT AND RETAIN EXISTING EQUIPMENTS AS PER LAYOUT. SEE SHEET EQ-1.
    - A107** EXISTING HOOD TO BE CLEANED AND VERIFIED IT IS TO CODE.
    - A108** INSTALL NEW PLUMBING. SEE SHEET P-1.
    - A109** INSTALL NEW ELECTRICAL. SEE SHEET E-1.
    - A110** INSTALL BACKER BOARD AT THREE COMP. SINK.
    - A111** TOUCH UP PAINT ON GYP CEILING.

No.	1	Notes	SUBMITTED FOR PERMITTING
Date	2.2.18	By	DEB
Drawn By: DEB			
Checked: SB			
Scale: AS NOTED			
Date: 1.30.18			

ALL RIGHTS RESERVED. NO PART OF THESE DRAWINGS OR SPECIFICATIONS MAY BE COPIED, REPRODUCED OR USED IN CONNECTION WITH ANY WORK OTHER THAN THE SPECIFIC PROJECT FOR WHICH THEY HAVE BEEN PREPARED, WITHOUT PRIOR WRITTEN AUTHORIZATION FROM THE ARCHITECT.

**GOVINDA**  
36600 GRAND RIVER AVE.  
FARMINGTON HILLS, MI 48335

**TECHNICAL GROUP, INC.**  
3776 Hills Tech Drive  
Farmington Hills, MI 48331  
(248) 426-8000  
(248) 426-7004

