

8.14.2017 Jakiya Mixon C:\Vault Workspace\Project Files1 - Projects\Burger King\Lansing, MI (523 S Waverly) BK#8460\Design\Lansing, MI #161360 IMPROVED.dwg



P: 770.423.9575 F: 770.423.9402
811 PICKENS INDUSTRIAL DR MARIETTA, GA 30062

FINAL PLANS - AS DESIGNED Use for Installation

FINAL PLANS

PLANS ARE PRODUCED FROM ARCHITECTURAL DRAWINGS
RECEIVED: 08.07.17
GC TO NOTIFY CDG IF ARCHITECTURAL PLANS ON SITE DO NOT
MATCH THIS DATE.

DISCLOSURE OF COMPENSATION FOR PROFESSIONAL SERVICE:

INTERIOR DESIGN DOCUMENTS WHICH ARE PREPARED BY A REGISTERED INTERIOR DESIGNER SHALL CONTAIN A STATEMENT THAT THESE DOCUMENTS ARE NOT AN ARCHITECTURAL OR ENGINEERING STUDY, DRAWING, SPECIFICATION, OR DESIGN AND ARE NOT TO BE USED FOR CONSTRUCTION OF ANY LOAD BEARING COLUMNS, LOAD BEARING FRAMING OR WALLS OF STRUCTURES, OR ISSUANCE OF ANY BUILDING PERMIT, EXCEPT AS OTHERWISE PROVIDED BY LAW.

ALL IDEAS, DESIGNS, ARRANGEMENTS AND PLANS INDICATED OR REPRESENTED BY THIS DRAWING ARE OWNED BY, AND THE PROPERTY OF CASABLANCA DESIGN GROUP AND WERE CREATED, EVOLVED AND DEVELOPED FOR USE ON, AND IN CONNECTION WITH THE SPECIFIED PROJECT. NONE OF SUCH IDEAS, DESIGNS, ARRANGEMENTS OR PLANS SHALL BE USED BY OR DISCLOSED TO ANY PERSON, FIRM OR CORPORATION FOR ANY PURPOSE WHATSOEVER WITHOUT THE WRITTEN PERMISSION OF C.D.G. WRITTEN DIMENSIONS ON THESE DWG'S. SHALL TAKE PRECEDENCE OVER SCALED DIMENSIONS. CONTRACTORS SHALL VERIFY AND BE RESPONSIBLE FOR ALL DIMENSIONS AND CONDITIONS ON THE JOB AND THIS OFFICE MUST BE NOTIFIED OF ANY VARIATIONS FROM THE DIMENSIONS AND CONDITIONS SHOWN BY THESE DRAWINGS.

BURGER KING RESTAURANT

LANSING, MI

523 SOUTH WAVERLY ST

NATIONAL STORE #: BK8460

CDG JOB #: 161360

STORE TYPE: REMODEL

PACKAGE: 20/20 LO2 IMPROVED (BK CUSTOM RED)

ACCOUNT MANAGER: JOHN HARRISON (770) 337-0931

DESIGNER OF RECORD: EHW / JRM

| TABLE OF CONTENTS | |
|-------------------|-----------------------------------|
| ID-01 | COVER SHEET |
| ID-02 | GENERAL NOTES |
| ID-03 | FLOOR PLAN |
| ID-04 | PLAYGROUND FLOOR PLAN |
| ID-05 | FINISH PLAN |
| ID-06 | PLAYGROUND FINISH PLAN |
| ID-07 | PARTITION PLAN |
| ID-08 | PLAYGROUND PARTITION PLAN |
| ID-09 | CORE-DRILL PLAN |
| ID-10 | CORE-DRILL DETAILS |
| ID-11 | ELECTRICAL PLAN |
| ID-12 | REFLECTED CEILING PLAN |
| ID-13 | PLAYGROUND REFLECTED CEILING PLAN |
| ID-14 | CEILING SCHEDULES & DETAILS |
| ID-15 | ELEVATIONS |
| ID-16 | ELEVATIONS |
| ID-17 | ELEVATIONS |
| ID-18 | ELEVATIONS |
| ID-19 | ELEVATIONS |
| ID-20 | FURNITURE DETAILS |
| ID-21 | FURNITURE DETAILS |
| ID-22 | WAYFINDING GRAPHICS |
| ID-23 | FURNITURE SCHEDULE |
| ID-24 | DECOR SCHEDULE |
| ID-25 | BUILDING FINISH SCHEDULE |
| ID-26 | BUILDING FINISH SCHEDULE |
| ID-27 | BUILDING FINISH SCHEDULE |



P: 770.423.9575 F: 770.423.9402
811 PICKENS INDUSTRIAL DR MARIETTA, GA 30062

| DATE | ISSUE / REVISION / DESCRIPTION |
|----------|--------------------------------|
| 07.19.17 | EHW - PRELIMINARY DRAWINGS |
| 08.14.17 | JRM - FINAL PLANS RELEASED |
| | |
| | |
| | |
| | |
| | |
| | |
| | |
| | |

Burger King Restaurant
 LANSING, MI 161360: BK#8460:
 20/20 LO2 IMPROVED (BK CUSTOM RED)
 523 SOUTH WAVERLY ST
 EHW / JRM

SHEET TITLE
COVER SHEET

SHEET
ID-01

8.14.2017 Jakiya Mixon C:\Vault\Workspace\Project Files1 - Projects\Burger King\Lansing, MI (523 S Waverly) BK#8460\Project Files1 - Projects\Burger King\Lansing, MI #161360 IMPROVED.dwg

GENERAL NOTES

CONSTRUCTION

- DO NOT SCALE OFF PLANS. CALL CASABLANCA DESIGN GROUP FOR ADDITIONAL DIMENSIONS (770) 423-9575
- THE GC SHALL VERIFY ALL DIMENSIONS AND CONDITIONS AT THE JOB SITE AND NOTIFY CDG OF ALL DISCREPANCIES PRIOR TO STARTING WORK.
- GC IS TO REVIEW CDG'S PLANS AGAINST THE ARCHITECTURAL DRAWING SET THEY ARE USING ON SITE. GC SHALL NOTIFY CDG IMMEDIATELY IF THEY NOTICE DISCREPANCIES, OR IF THE DATE ON THEIR ARCHITECTURAL PLANS DOES NOT MATCH THE DATE NOTED ON COVER PAGE OF WHICH CDG RECEIVED ARCHITECTURAL PLANS USED TO CREATE THIS DRAWING SET.
- DIMENSIONS MARKED "GC TO VERIFY" MUST BE VERIFIED, AND THE MEASUREMENTS COMMUNICATED TO CDG, PRIOR TO CDG COMPLETING FABRICATION OF DECOR. FAILURE TO COMMUNICATE VERIFIED DIMENSIONS TO CDG COULD RESULT IN A DELAY OF DECOR FABRICATION, AND POSSIBLE DELAY OF SHIPMENT. COST INCURRED DUE TO DELAY WILL BE AT CONTRACTOR'S EXPENSE.
- DIMENSIONS MARKED AS "HOLD" ARE CRITICAL! DO NOT CHANGE. CHANGES OR CORRECTIONS IN THESE DIMENSIONS WILL BE MADE AT THE CONTRACTOR'S OR OWNER'S EXPENSE.
- ALL DIVIDER WALL ANGLES ARE 45°, 90°, OR 135° UNLESS OTHERWISE SPECIFIED
- GC TO LOCATE THERMOSTATS AND SENSORS SO AS NOT TO INTERFERE WITH DECOR
- GC TO REFER TO ELEVATIONS FOR WALL HEIGHTS
- GC TO REFER TO ELEVATIONS FOR TYPICAL WALL FINISHES
- WALL DIMENSIONS NOTED ON PLANS REPRESENT FINISHED WALL DIMENSIONS. IT IS THE RESPONSIBILITY OF THE GC TO ACCOUNT FOR ACTUAL FINISH THICKNESS WHEN FRAMING
- WOOD BLOCKING IS REQUIRED IN WALLS FOR MOUNTING OF ALL DECOR, CABINETS AND METAL COUNTER SUPPORTS

FINISH SPECIFICATION & ORDERING OF MATERIALS

- GC TO ORDER BY COMPLETE SPECIFICATION, INCLUDING SERIES, ITEM NUMBER AND COLOR. ANY DISCREPANCIES SHOULD BE COMMUNICATED TO CDG IMMEDIATELY.
- LONG LEAD TIME ITEMS ARE NOTED ON PLANS BY CDG. IT IS THE RESPONSIBILITY OF THE GC TO ALLOW FOR ADDITIONAL TIME WHEN ORDERING THESE ITEMS. CDG WILL NOT BE RESPONSIBLE FOR COSTS ASSOCIATED WITH PROJECT DELAYS, EXPEDITING FEES, OR RE-SELECTIONS WHEN GC DOES NOT ACCOUNT FOR LONG LEAD TIME.
- GC MUST NOTIFY CDG IF ALTERNATE FINISH SELECTION IS REQUIRED DUE TO BACK ORDER OF MATERIAL. GC MUST ALLOW APPROPRIATE TIME FOR CDG TO RESELECT AND RECEIVE OWNER'S APPROVAL OF CHANGE PRIOR TO ORDERING ALTERNATE SELECTIONS.
- CHANGES TO FINISHES AS REQUESTED BY OWNER AFTER MATERIALS ARE ORDERED MAY RESULT IN OWNER ASSUMING RESTOCKING FEES OR OTHER ADDITIONAL COSTS ASSOCIATED WITH A RE-SELECTION

TILE

WALL TILE

- ALL OUTSIDE CORNERS OF TILE WALLS TO RECEIVE EDGE PROTECTION PER TRIM SCHEDULE ITEM #TR-3L. #TR-3L TRIM IS ALSO LOCATED WHERE TILE CHANGES TO WALL VINYL OR PAINT. IT IS THE GC'S RESPONSIBILITY TO ORDER THE CORRECT SIZE SCHLUTER TRIM SYSTEM FOR INSTALLATION.
- GC TO ORDER OUTSIDE CORNERS AND CONNECTORS AS REQUIRED FOR INSTALLATION OF TRIM SYSTEM AND CHAIR RAIL.
- TILE PATTERNS ARE SHOWN ON ELEVATIONS FOR REPRESENTATION OF INSTALLATION PATTERN ONLY. DO NOT SCALE.
- WHERE APPLICABLE, GC TO INSURE WALL TILE SPECIFIED IN RESTROOMS AND FOOD SERVICE/PREP AREAS MEETS LOCAL HEALTH CODE REQUIREMENTS
- RECOMMENDED GROUT JOINT, CONDITIONS PERMITTING, IS 1/8"

FLOOR TILE & BASE TILE INSTALLATION

- RECOMMENDED GROUT JOINT, SLAB PERMITTING, IS 1/8"
- BASE TILE TO BE LOCATED AS REQUIRED PER ELEVATIONS
- BASE TILE IN KITCHEN MUST MATCH FLOOR FINISH SPECIFICATION FOR KITCHEN TILE (NOT INCLUDED IN DECOR SCOPE)
- IT IS THE RESPONSIBILITY OF THE GC TO ACCOUNT FOR VARIANCE IN TILE THICKNESS TO INSURE A FLUSH FLOOR TILE INSTALLATION
- IF COVE BASE TILE IS USED, GC MUST INSTALL COVE BASE TO BE FLUSH WITH FLOOR TILE
- APPLICATION OF GROUT SEALER IS MANDATORY FOR THE GC
- POST INSTALLATION: GC IS RESPONSIBLE TO INSURE APPLICATION OF A POST

INSTALLATION CLEANER SUCH AS EW DETERDEK CLEANING SOLUTION ON ALL FLOOR TILE APPLICATIONS TO INSURE PORCELAIN TILE IS CLEANED PROPERLY AFTER INSTALLATION TO AVOID GROUT AND/OR THIN SET REMANENCE THAT MAY ATTRACT DIRT AND DEBRIS. CONTACT JAN DETER, 714-309-9551, TO ORDER.

CEILING

- GC MUST COORDINATE ALL EXISTING HVAC REGISTERS/GRILLS/RETURNS WITH NEW CEILING PLAN. IF EXISTING ITEMS INTERFERE WITH NEW CEILING PLAN, GC SHALL ADJUST ACCORDINGLY OR CONTACT CDG AT 770-423-9575 TO DISCUSS OPTIONS.
- GC TO INSURE CEILING TILES IN KITCHEN AND BEVERAGE BAR AREA MEET LOCAL HEALTH CODE REQUIREMENT. HVAC UNITS MUST BE PAINTED TO MATCH CEILING WHERE THEY ARE INSTALLED. ALL CEILING TILE SHOULD BE INSTALLED PER MANUFACTURER'S INSTRUCTIONS
- CDG RECOMMENDS ORDERING ADDITIONAL STOCK OF COLORED CEILING TILES FOR FUTURE REPLACEMENT/REPAIRS TO INSURE COLOR MATCH
- WOOD BLOCKING IS REQUIRED TO INSTALL CEILING DECOR
- DECOR UNITS SUSPENDED FROM CEILING MUST BE IN CONFORMANCE WITH LOCAL CODE AND SHALL BE THE RESPONSIBILITY OF THE GC TO SUPPORT AS REQUIRED.
- SPRINKLERS ARE NOT INCLUDED ON RCP. IF REQUIRED, IT IS THE GC'S RESPONSIBILITY TO CONFIRM RCP AS SHOWN WORKS WITH SPRINKLER LAYOUT.

ELECTRICAL

- ALL ELECTRICAL OUTLETS ARE LOCATED 18" A.F.F. UNLESS NOTED OTHERWISE .
- TAMPER RESISTANT GFI RECEPTACLES ARE TO BE LOCATED 22-24" A.F.F. UNLESS NOTED OTHERWISE.
- ALL POWER/DATA TO COME FROM CEILING UNLESS NOTED OTHERWISE. IF APPLICABLE, ELECTRICAL REQUIREMENTS AND FINAL OUTLET LOCATION GAME UNITS SHOULD BE COORDINATED WITH MANUFACTURER TO INSURE CORRECT INSTALLATION OF GAME UNIT.
- ALL ELECTRICAL FIXTURES, WIRING AND INSTALLATION TO BE UL APPROVED.
- PENDANTS ARE TO BE CENTERED OVER TABLE TOP ONCE FINAL INSTALLATION OF SEATING IS COMPLETE.

DECORATIVE LIGHTING

- CDG PROVIDES NOTIFICATION WHEN LIGHTING SELECTIONS HAVE A POTENTIAL LONG LEAD TIME. IT IS THE RESPONSIBILITY OF THE GC TO ALLOW FOR ADDITIONAL TIME WHEN ORDERING THESE ITEMS. CDG WILL NOT BE RESPONSIBLE FOR COSTS ASSOCIATED WITH PROJECT DELAYS, EXPEDITING FEES, OR RESELECTIONS WHEN GC DOES NOT ACCOUNT FOR LONG LEAD TIME ITEMS

INSTALLATION

- GC IS TO INSPECT CDG PRODUCT UPON DELIVERY. NOTICE OF DAMAGE MUST BE GIVEN WITHIN 24 HOURS OF DELIVERY. ANY DAMAGE NOTED AFTER THIS TIME PERIOD WILL BECOME THE RESPONSIBILITY OF THE GC AND WILL BE REPAIRED OR REPLACED AT GC'S EXPENSE.
- GC IS RESPONSIBLE TO PROTECT PRODUCT DURING AND AFTER INSTALLATION. CDG WILL NOT BE RESPONSIBLE FOR PRODUCT REPLACEMENT DUE TO MISUSE BY OTHERS DURING AND/OR AFTER INSTALLATION.
- CDG DOES NOT PROVIDE HYDRAULIC CEMENT FOR CORE-DRILLED METAL. IT IS THE GC'S RESPONSIBILITY TO SUPPLY.
- CDG PROVIDES TEMPLATES FOR ALL CORE-DRILLED DIVIDER WALLS SUPPLIED BY CDG. GC TO LOCATE TEMPLATE LOCATION PER DIMENSIONS SHOWN ON CORE DRILL PLAN.
- GC TO REFER TO INSTALLATION PAGES INCLUDED IN FINAL DRAWING SET FOR CORRECT INSTALLATION OF CORE-DRILLED METALWORK.
- GC IS RESPONSIBLE TO INSURE APPROPRIATE INSTALLATION OF METALWORK AS REQUIRED FOR TABLE TOPS DESIGNATED AS ADA COMPLIANT.
- TEMPLATES FOR ANY INSET DECOR CAN BE PROVIDED UPON REQUEST BY THE GC. UNISTRUT IS NOT PROVIDED FOR CEILING DECOR ELEMENTS. GC MUST COORDINATE INSTALLATION OF ALL CEILING DECOR TO MEET LOCAL CODE REQUIREMENTS.

LAMINATE PANELING PROVIDED BY CDG

- GC MUST INSTALL LAMINATE PANELING PER INSTALLATION INSTRUCTIONS INCLUDED IN DRAWING SET. WARRANTY IS VOID IF GC DOES NOT INSTALL PER THESE INSTRUCTIONS
- LAMINATE PANELING CANNOT BE INSTALLED OVER DRYWALL. GC MUST PREPARE WALL WHERE PANELING IS TO BE APPLIED WITH PLYWOOD SUBSTRATE TO PROVIDE SECURE MOUNTING SUBSTRATE FOR MOLDING

INSTALLATION. CDG WILL NOT WARRANTY ANY PANELING NOT INSTALLED ON PLYWOOD SUBSTRATE

- CDG DOES NOT PROVIDE ADHESIVE FOR PANELING INSTALLATION. GC TO SUPPLY
- CDG RECOMMENDS THE USE OF TITEBOND ADVANCED POLYMER PANEL ADHESIVE. GC TO FOLLOW MANUFACTURERS INSTALLATION INSTRUCTIONS.
- CDG WILL PROVIDE A PANELING TAKEOFF TO DEMONSTRATE TO GC HOW CDG CAME UP WITH COUNT. A 20% OVERAGE IS INCLUDED. GC IS TO VERIFY QUANTITY AND NOTIFY CDG IMMEDIATELY OF DISCREPANCIES PRIOR TO STARTING WORK

ABBREVIATIONS

ADJ = ADJACENT
 AFF = ABOVE FINISH FLOOR
 ARCH = ARCHITECT
 BD = BOARD
 BLDG = BUILDING
 BO = BOTTOM OF
 CDG = CASABLANCA DESIGN GROUP
 CL = CENTERLINE
 CLG = CEILING
 COL = COLUMN
 CONT = CONTINUOUS
 DIA = DIAMETER
 DTL = DETAIL
 DWG = DRAWING
 ELEC = ELECTRICITY
 EQ = EQUAL
 EXIST = EXISTING
 FIN = FINISH
 FLR = FLOOR
 FRP = FIBERGLASS REINFORCED PANEL
 GC = GENERAL CONTRACTOR
 GYP = GYPSUM
 HGT = HEIGHT
 ID = INSIDE DIAMETER
 JB = JUNCTION BOX

LAM = LAMINATE
 MAX = MAXIMUM
 MIN = MINIMUM
 MTG = MOUNTING
 MTL = METAL
 NIC = NOT IN CONTRACT
 NTS = NOT TO SCALE
 OAH = OVERALL HEIGHT
 OC = ON CENTER
 OD = OUTSIDE DIAMETER
 OPP = OPPOSITE
 PLYWD = PLYWOOD
 PT = PAINT
 RAD = RADIUS
 REQD = REQUIRED
 RO = ROUGH OPENING
 SIM = SIMILAR
 STD = STANDARD
 SUSP = SUSPENDED
 TO = TOP OF
 TYP = TYPICAL
 UNO = UNLESS NOTED OTHERWISE
 VIF = VERIFY IN FIELD
 W/ = WITH
 W/O = WITHOUT



P: 770.423.9575
 811 PICKENS INDUSTRIAL DR MARIETTA, GA 30062
 F: 770.423.9402

| DATE | ISSUE / REVISION / DESCRIPTION |
|----------|--------------------------------|
| 07.19.17 | EHW - PRELIMINARY DRAWINGS |
| 08.14.17 | JRM - FINAL PLANS RELEASED |
| | |
| | |
| | |
| | |
| | |
| | |
| | |

Burger King Restaurant
 LANSING, MI 161360: BK#8460:
 20/20 LO2 IMPROVED (BK CUSTOM RED)
 523 SOUTH WAVERLY ST
 EHW / JRM

SHEET TITLE
GENERAL NOTES

SHEET
ID-02

TOTAL SEATING CAPACITY: 82

| DINNING ROOM | 48 | REQUIRED ADA TABLES: 3 | | | | | | |
|---------------------|-----|------------------------|---|---|---|---|---|--|
| SEAT TO TABLE RATIO | 2.4 | 1 | 2 | 3 | 4 | 5 | 6 | |
| TABLE TOP BREAKDOWN | 20 | 10 | 1 | 0 | 9 | 0 | 0 | |

| PLAYGROUND | 34 | REQUIRED ADA TABLES: 2 | | | | | | |
|---------------------|-----|------------------------|---|---|---|---|---|--|
| SEAT TO TABLE RATIO | 3.4 | 1 | 2 | 3 | 4 | 5 | 6 | |
| TABLE TOP BREAKDOWN | 10 | 0 | 3 | 0 | 7 | 0 | 0 | |

KEY NOTES

- ① GC TO PROVIDE EXTRA WOOD BLOCKING IN WALL TO MOUNT BOOTH BACKPAD & SEAT FRAME
- ② ADA REQUIRED OUTLET
- ③ GC TO ALIGN QUEUE RAIL WITH INSIDE OF KITCHEN WALL
- ④ ADA REQUIRED TV & HARDWARE BY OWNER
- ⑤ NEW STAINLESS STEEL DRINK STATION BY OTHERS

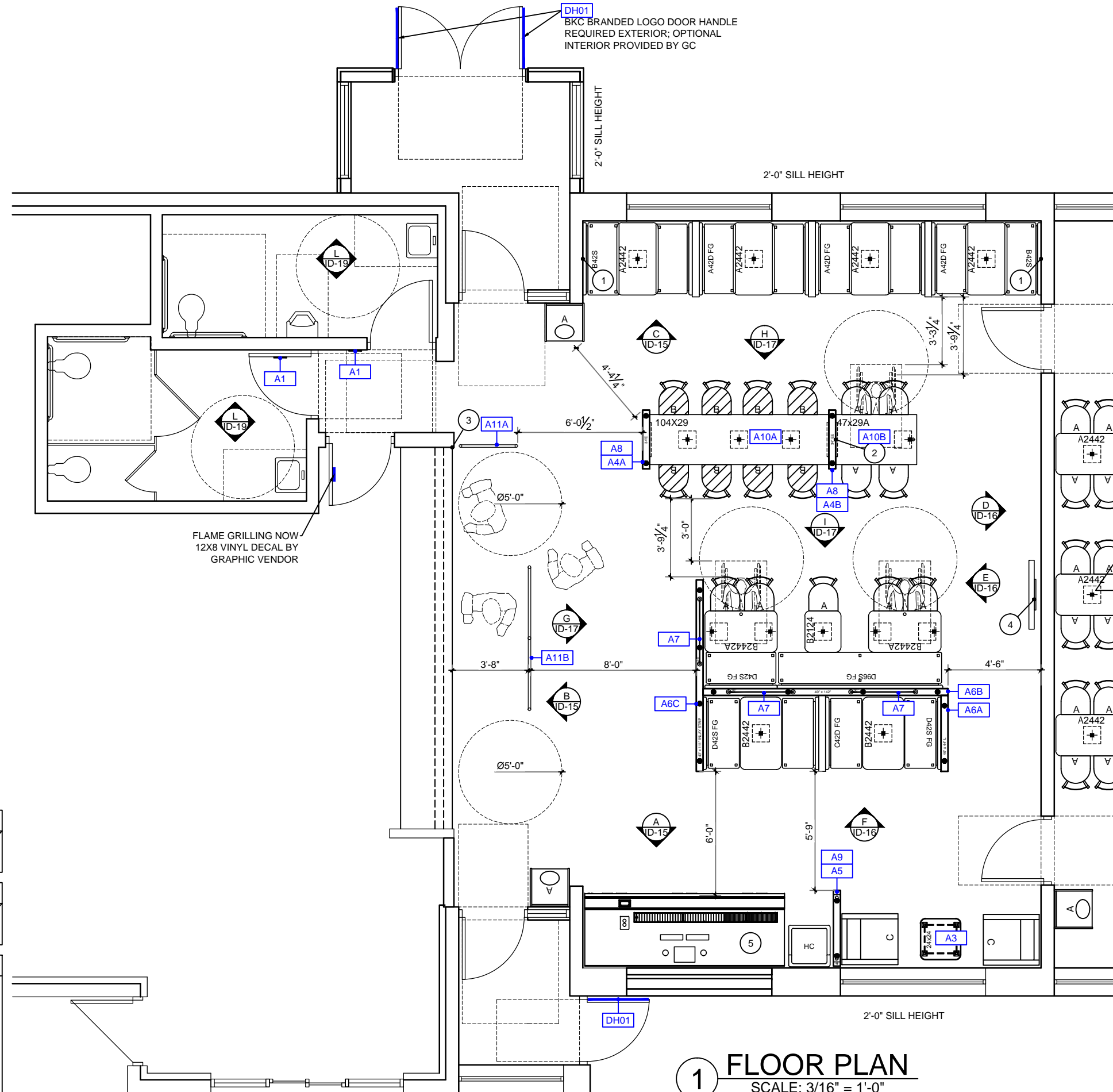

1 FLOOR PLAN
SCALE: 3/16" = 1'-0"

| DATE | ISSUE / REVISION / DESCRIPTION |
|----------|--------------------------------|
| 07.19.17 | EHW - PRELIMINARY DRAWINGS |
| 08.14.17 | JRM - FINAL PLANS RELEASED |

Burger King Restaurant
LANSING, MI 161360: BK#8460:
20/20 LO2 IMPROVED (BK CUSTOM RED)
523 SOUTH WAVERLY ST
EHW / JRM

SHEET TITLE
FLOOR PLAN

SHEET
ID-03

| | | | | | | | |
|---------------------|-----|------------------------|---|---|---|---|---|
| PLAYGROUND | 34 | REQUIRED ADA TABLES: 2 | | | | | |
| SEAT TO TABLE RATIO | 3.4 | 1 | 2 | 3 | 4 | 5 | 6 |
| TABLE TOP BREAKDOWN | 10 | 0 | 3 | 0 | 7 | 0 | 0 |

| KEY NOTES | |
|-----------|---|
| 1 | GC TO PROVIDE EXTRA WOOD BLOCKING IN WALL TO MOUNT BOOTH BACKPAD & SEAT FRAME |
| 2 | ADA REQUIRED OUTLET |

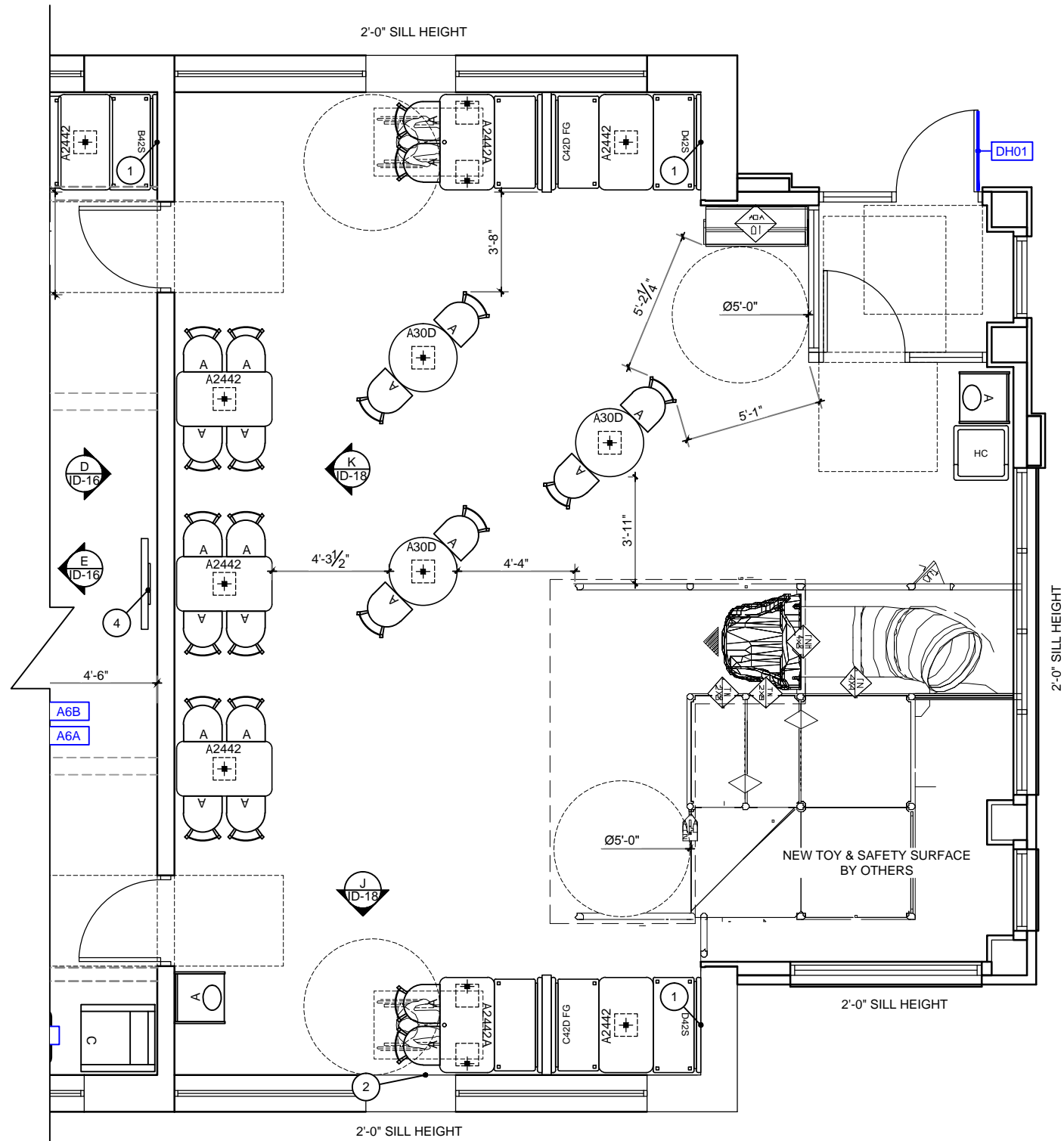

1 PLAYGROUND FLOOR PLAN
SCALE: 3/16" = 1'-0"

| DATE | ISSUE / REVISION / DESCRIPTION |
|----------|--------------------------------|
| 07.19.17 | EHW - PRELIMINARY DRAWINGS |
| 08.14.17 | JRM - FINAL PLANS RELEASED |
| | |
| | |
| | |
| | |

Burger King Restaurant
LANSING, MI 161360: BK#8460:
20/20 LO2 IMPROVED (BK CUSTOM RED)
523 SOUTH WAVERLY ST
EHW / JRM

SHEET TITLE
PLAYGROUND FLOOR PLAN

SHEET
ID-04

8.14.2017 Jakiya Mixon C:\Vault Workspace\Project Files1 - Projects\Burger King\Lansing, MI (523 S Waverly) BK#8460\Design\Lansing, MI #161360 BK#8460 IMPROVED.dwg

GRAPHIC / SIGNAGE VENDERS PURCHASED & INSTALLED BY GC

MOSS / RETAIL & ENVIRONMENTS
2643 WEST CHICAGO AVE.
CHICAGO, IL 60622-4519

ROB LORTS - 773.435.7600 EXT. 655
rlorts@mossinc.com
DJ SCANDIFF - 773.435.7600 EXT. 617
djscandiff@mossinc.com

VISUAL GRAPHIC SYSTEMS, INC.
300 WASHINGTON AVE
CARLSTADT, NJ 07072

GREG MOROZ - 330.268.7587
burgerking@vgs-inc.com
Fax: 201.528.0890
Phone: 1.800.203.0301
www.vgsonline.com
(NO VERBAL PHONE ORDER ACCEPTED)

FLOOR FINISH KEY

| SYMBOL | TAG |
|--------|-------------------------|
| | CT-2L FIELD TILE |
| | CT-1L ACCENT TILE |
| | CT-3L REST ROOM TILE |

KEY NOTES

- 1 TILE TO CONTINUE TO KNEE WALL
- 2 TRANSITION TO KITCHEN TILE HERE
- 3 TRANSITION TO RESTROOM TILE HERE
- 4 FIRST TILE LOCATION FOR CT-1L & CT-2L TO MAINTAIN PATTERN AND AVOID CUT TILES AT PERIMETER OF ACCENT FLOOR TILE

GENERAL NOTES

1. CT-1L & CT-2L PATTERNS ARE RUNNING BOND. TILES OVERLAP BY NO MORE THAN 33%.
2. GC TO INSTALL CUSTOM GROUT'S CUSTOM COLORED CAULK TO MATCH TILE, SANDED FINISH, AT ALL INSIDE AND OUTSIDE CORNERS, AROUND WINDOWS/DOORS AND TO TRANSITION BETWEEN FINISHES.
3. GC TO INSTALL SCHULTER COVE BASE AND CORNER TILE TRANSITIONS PER OWNER'S REQUEST - GC TO COORDINATE WITH OWNER AND REFER TO DETAILS.

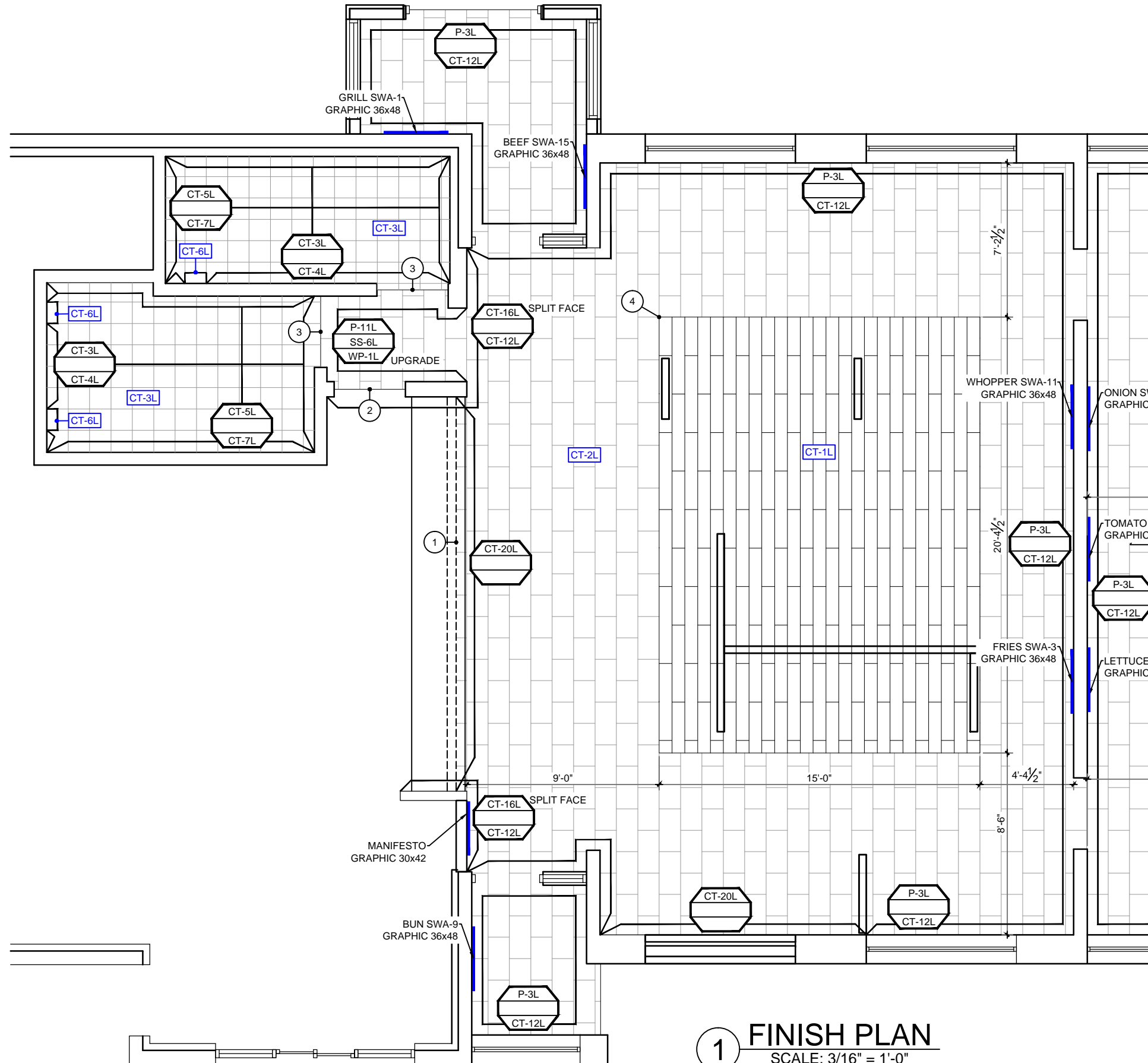

1 FINISH PLAN
SCALE: 3/16" = 1'-0"

| DATE | ISSUE / REVISION / DESCRIPTION |
|----------|--------------------------------|
| 07.19.17 | EHW - PRELIMINARY DRAWINGS |
| 08.14.17 | JRM - FINAL PLANS RELEASED |

Burger King Restaurant
LANSING, MI 161360: BK#8460:
20/20 LO2 IMPROVED (BK CUSTOM RED)
523 SOUTH WAVERLY ST
EHW / JRM

SHEET TITLE
FINISH PLAN

SHEET
ID-05

**GRAPHIC / SIGNAGE VENDERS
PURCHASED & INSTALLED
BY GC**

MOSS / RETAIL & ENVIRONMENTS
2643 WEST CHICAGO AVE.
CHICAGO, IL 60622-4519

ROB LORTS - 773.435.7600 EXT. 655
rlorts@mossinc.com
DJ SCANDIFF - 773.435.7600 EXT. 617
djscandiff@mossinc.com

VISUAL GRAPHIC SYSTEMS, INC.
300 WASHINGTON AVE
CARLSTADT, NJ 07072

GREG MOROZ - 330.268.7587
burgerking@vgs-inc.com
Fax: 201.528.0890
Phone: 1.800.203.0301
www.vgsonline.com
(NO VERBAL PHONE ORDER ACCEPTED)

FLOOR FINISH KEY

| SYMBOL | TAG |
|--------|---------------------|
| | CT-2L FIELD TILE |

GENERAL NOTES

1. CT-1L & CT-2L PATTERNS ARE RUNNING BOND. TILES OVERLAP BY NO MORE THAN 33%.
2. GC TO INSTALL CUSTOM GROUT'S CUSTOM COLORED CAULK TO MATCH TILE, SANDED FINISH, AT ALL INSIDE AND OUTSIDE CORNERS, AROUND WINDOWS/DOORS AND TO TRANSITION BETWEEN FINISHES.
3. GC TO INSTALL SCHULTER COVE BASE AND CORNER TILE TRANSITIONS PER OWNER'S REQUEST - GC TO COORDINATE WITH OWNER AND REFER TO DETAILS.

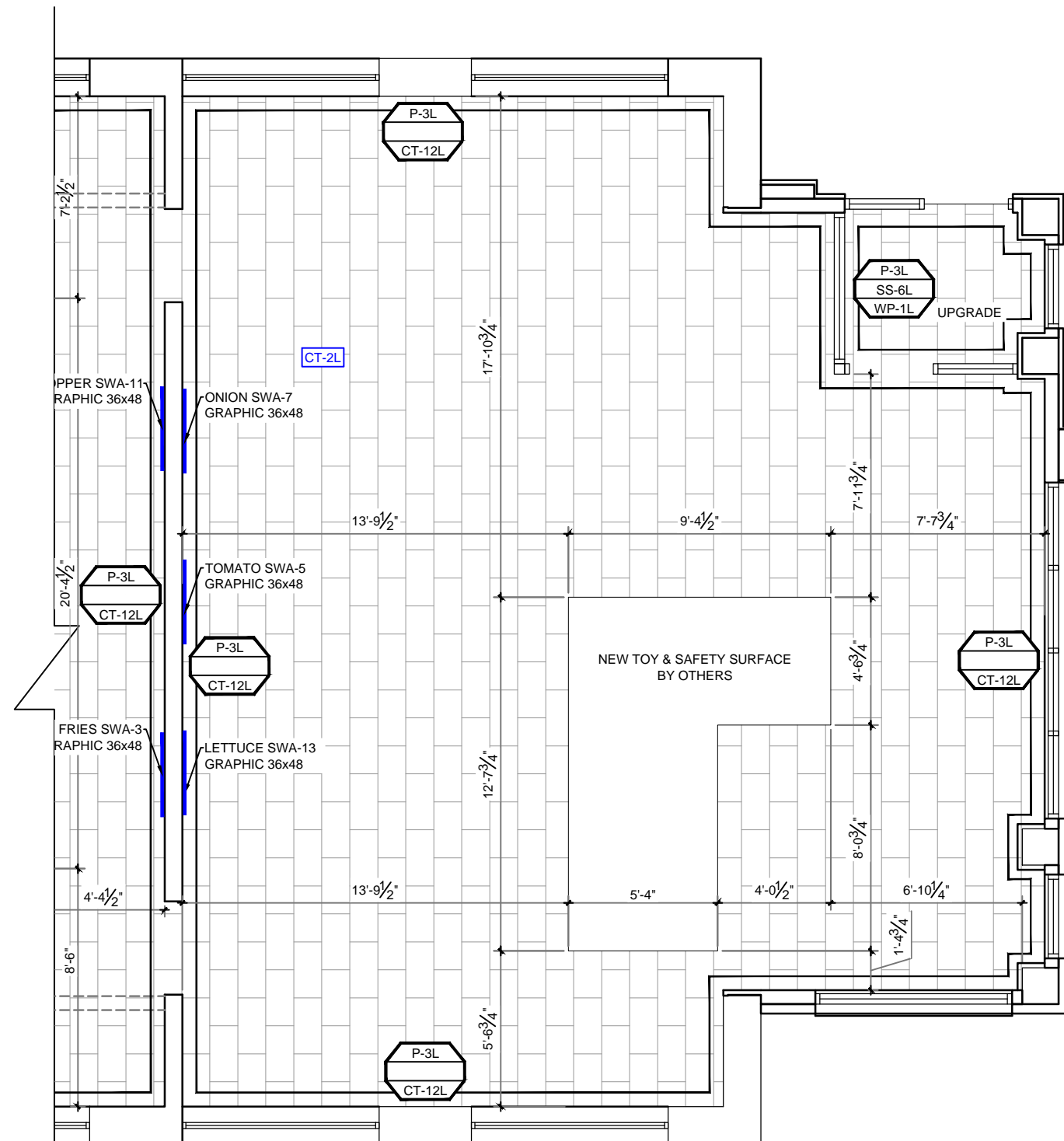

1 FINISH PLAN
SCALE: 3/16" = 1'-0"

| DATE | ISSUE / REVISION / DESCRIPTION |
|----------|--------------------------------|
| 07.19.17 | EHW - PRELIMINARY DRAWINGS |
| 08.14.17 | JRM - FINAL PLANS RELEASED |

Burger King Restaurant
LANSING, MI 161360: BK#8460:
20/20 LO2 IMPROVED (BK CUSTOM RED)
523 SOUTH WAVERLY ST
EHW / JRM

SHEET TITLE
**PLAYGROUND
FINISH PLAN**

SHEET
ID-06

1 PARTITION PLAN
SCALE: 3/16" = 1'-0"

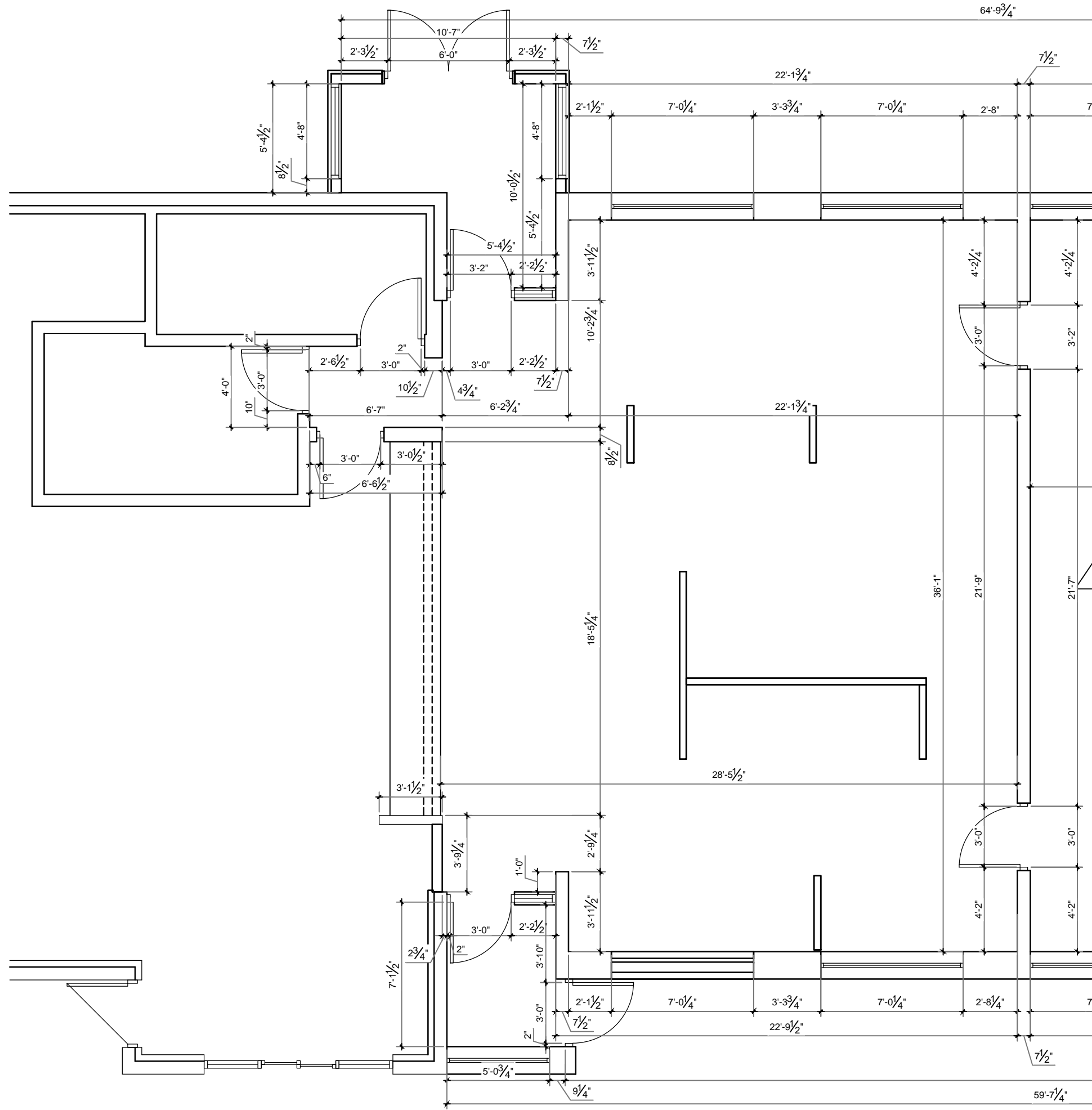

Burger King Restaurant
LANSING, MI 161360: BK#8460:
20/20 LO2 IMPROVED (BK CUSTOM RED)
523 SOUTH WAVERLY ST
EHW / JRM

SHEET TITLE
PARTITION PLAN

SHEET
ID-07

| DATE | ISSUE / REVISION / DESCRIPTION |
|----------|--------------------------------|
| 07.19.17 | EHW - PRELIMINARY DRAWINGS |
| 08.14.17 | JRM - FINAL PLANS RELEASED |
| | |
| | |
| | |
| | |

1 PARTITION PLAN
SCALE: 3/16" = 1'-0"

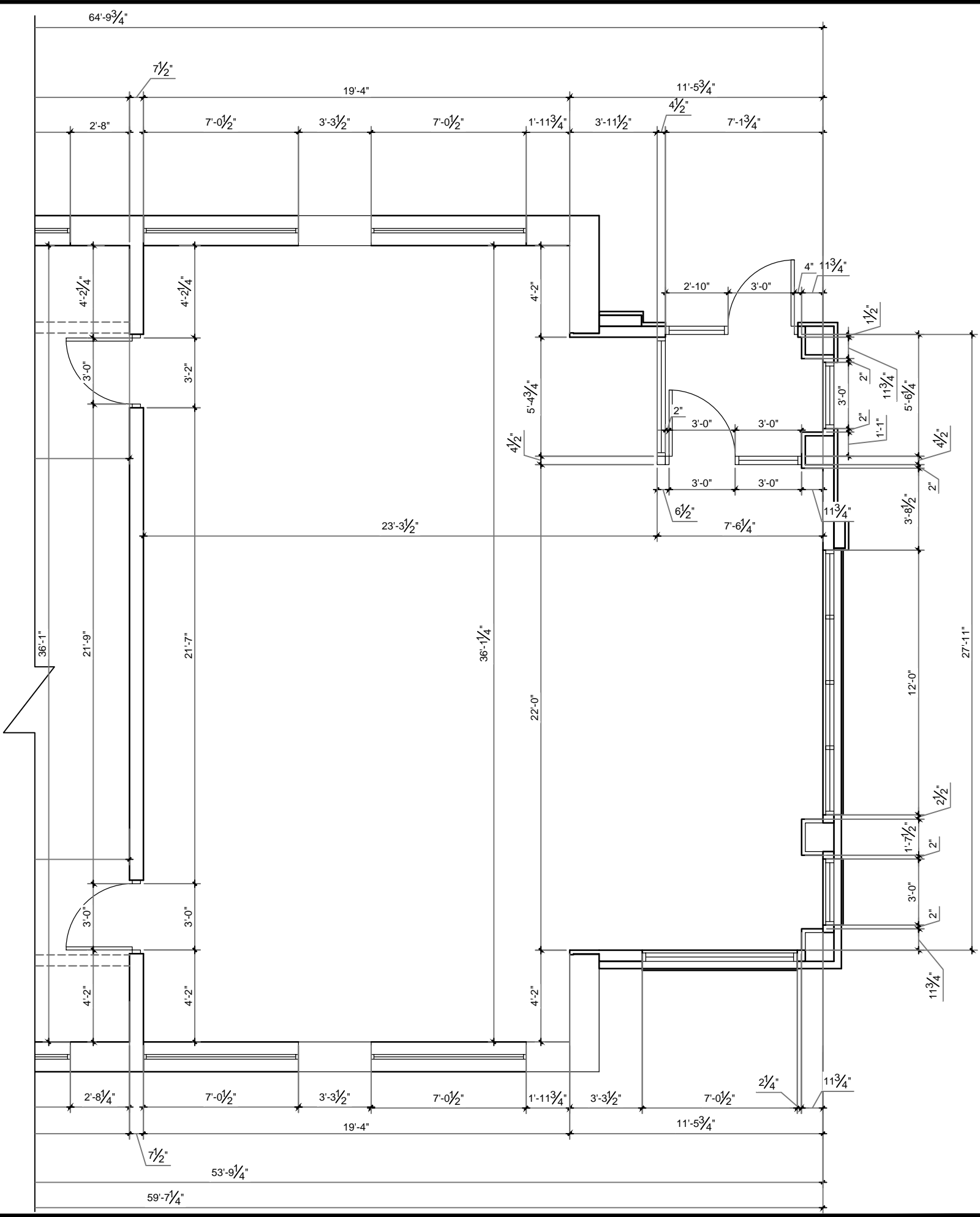

Burger King Restaurant
LANSING, MI 161360: BK#8460:
20/20 LO2 IMPROVED (BK CUSTOM RED)
523 SOUTH WAVERLY ST
EHW / JRM

SHEET TITLE
**PLAYGROUND
PARTITION PLAN**

SHEET
ID-08

| DATE | ISSUE / REVISION / DESCRIPTION |
|----------|--------------------------------|
| 07.19.17 | EHW - PRELIMINARY DRAWINGS |
| 08.14.17 | JRM - FINAL PLANS RELEASED |
| | |
| | |
| | |
| | |

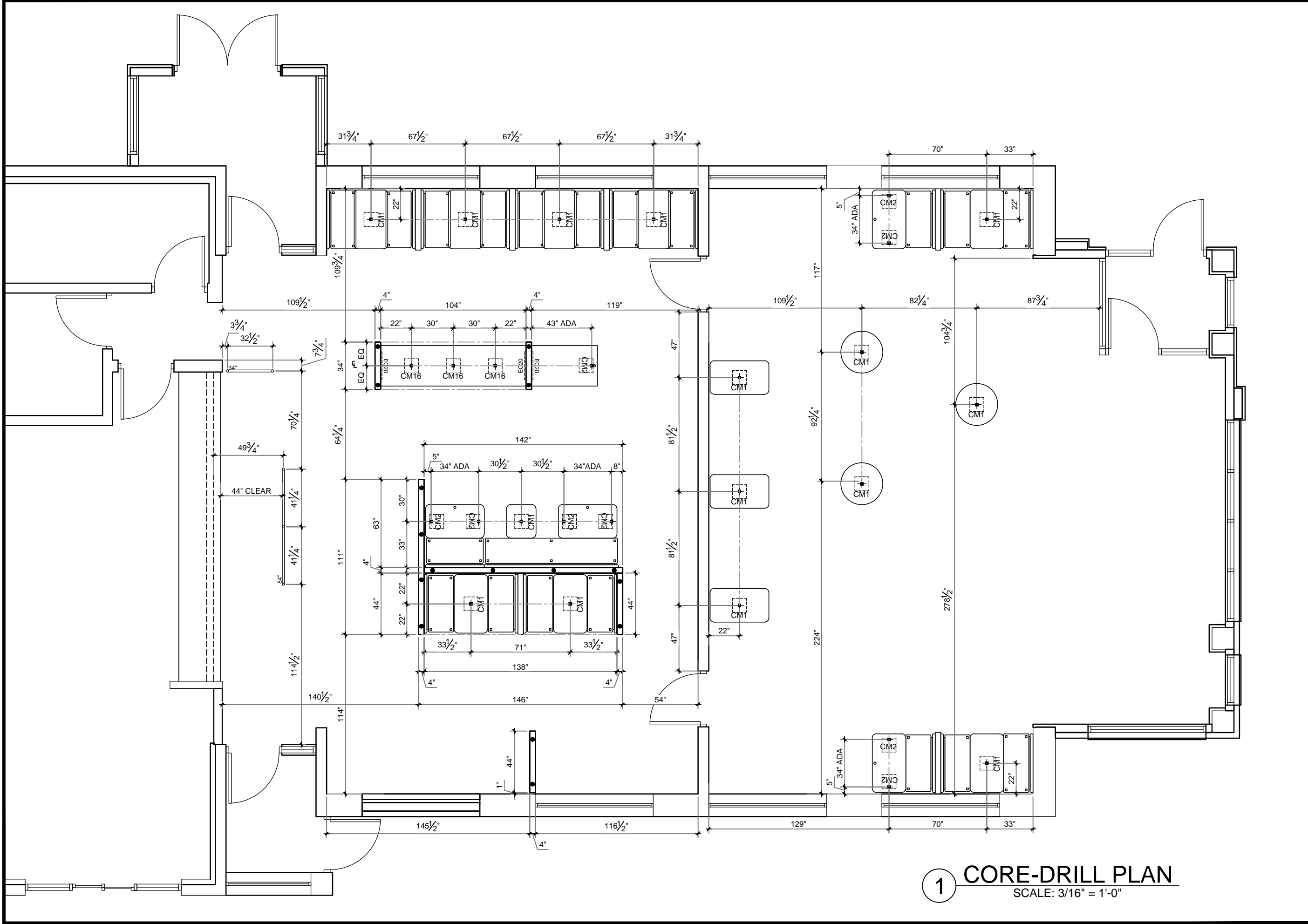

1 CORE-DRILL PLAN
SCALE: 3/16" = 1'-0"

| | |
|--|--------------------------------|
|  | |
| P: 770.423.9575 811 PICKENS INDUSTRIAL DR MARIETTA, GA 30062 F: 770.423.9402 | |
| DATE | ISSUE / REVISION / DESCRIPTION |
| 07.19.17 | EHW - PRELIMINARY DRAWINGS |
| 08.14.17 | JRM - FINAL PLANS RELEASED |
| | |
| | |
| | |
| Burger King Restaurant LANSING, MI 161360: BK#8460: 20/20 LO2 IMPROVED (BK CUSTOM RED) 523 SOUTH WAVERLY ST EHW / JRM | |
| SHEET TITLE | |
| CORE-DRILL PLAN | |
| SHEET | |
| ID-09 | |

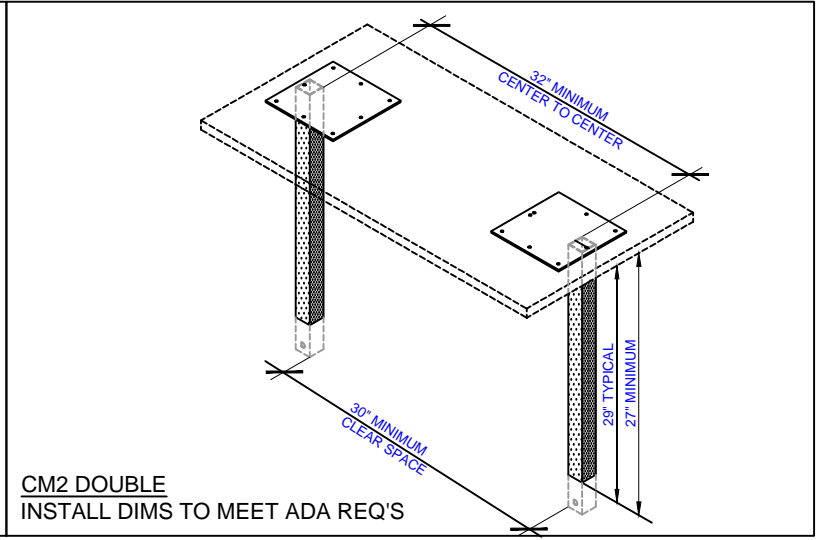
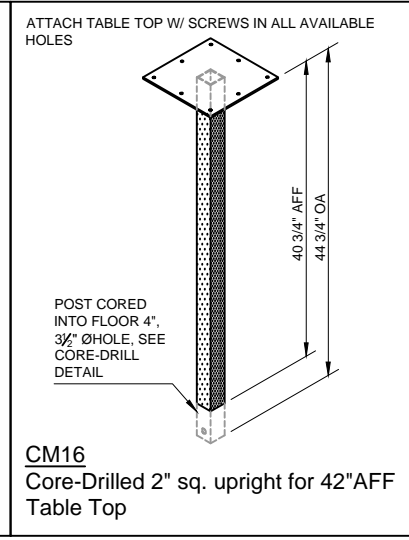
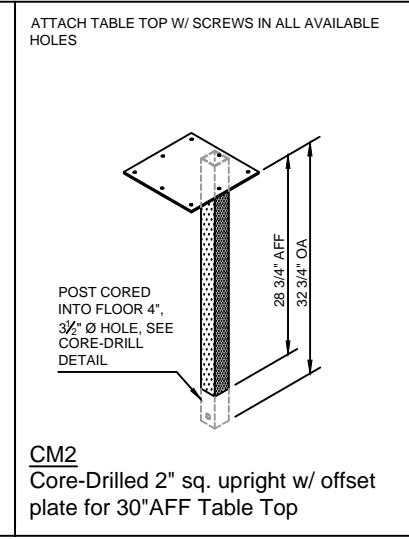
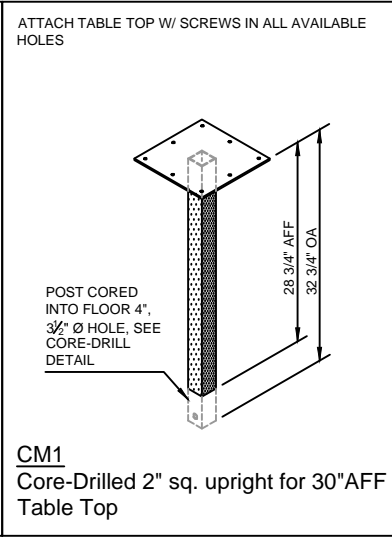
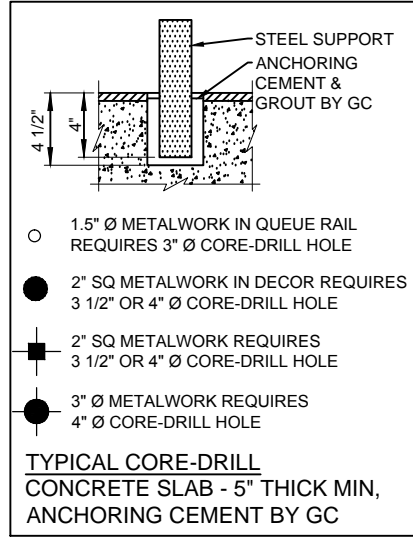

P: 770.423.9575
F: 770.423.9402
811 PICKENS INDUSTRIAL DR MARIETTA, GA 30062

| DATE | ISSUE / REVISION / DESCRIPTION |
|----------|--------------------------------|
| 07.19.17 | EHW - PRELIMINARY DRAWINGS |
| 08.14.17 | JRM - FINAL PLANS RELEASED |
| | |
| | |
| | |
| | |

Burger King Restaurant
LANSING, MI 161360: BK#8460:
20/20 LO2 IMPROVED (BK CUSTOM RED)
523 SOUTH WAVERLY ST
EHW / JRM

SHEET TITLE
CORE-DRILL DETAILS

SHEET
ID-10

8.14.2017 Jakiya Mixon C:\Vault Workspace\Project Files1 - Projects\Burger King\Lansing, MI (523 S Waverly) BK#8460\Lansing, MI #161360\Design\Lansing, MI #161360 BK#8460 IMPROVED.dwg

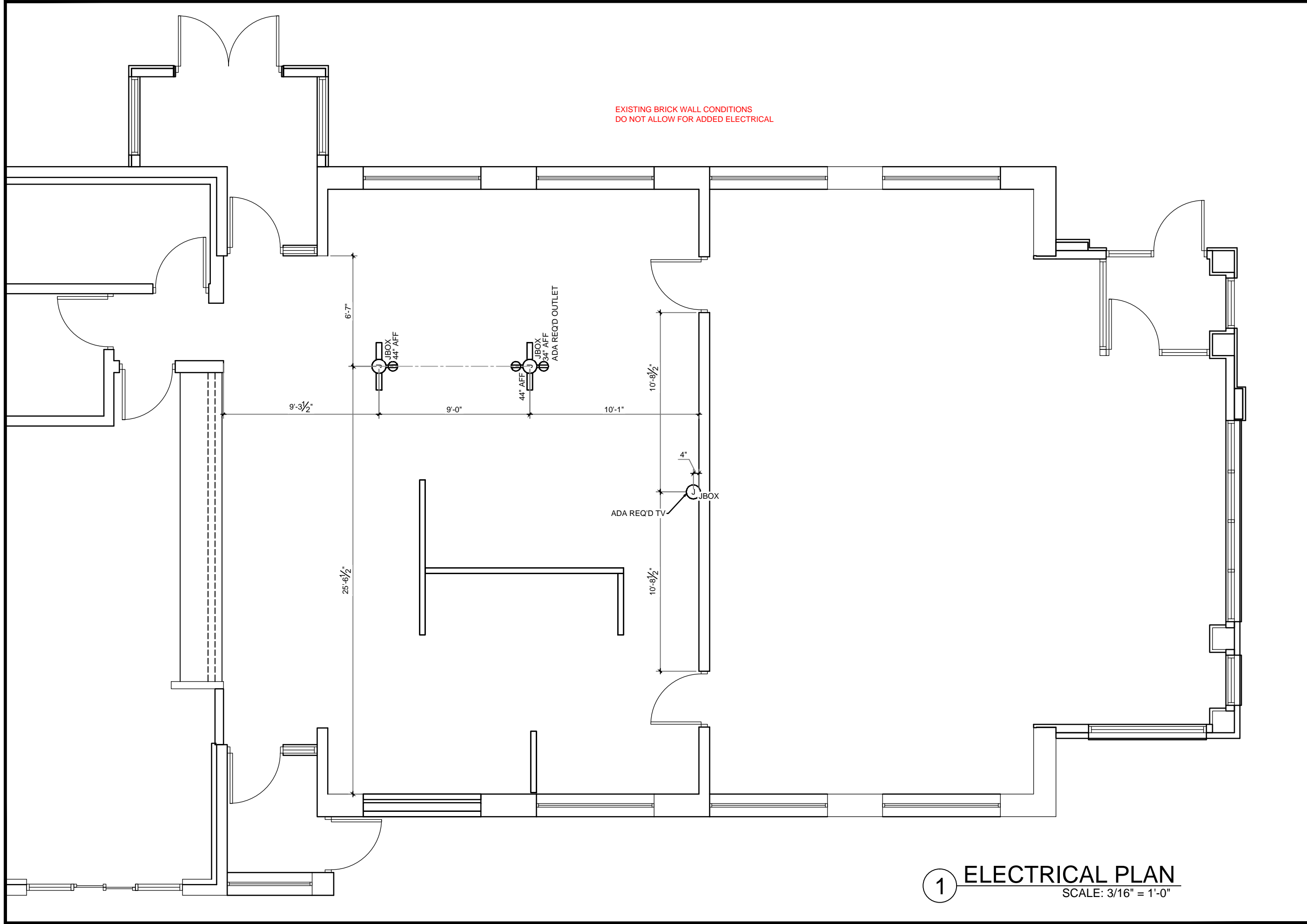

1 ELECTRICAL PLAN
SCALE: 3/16" = 1'-0"

casablanca
DESIGN GROUP

P: 770.423.9575
F: 770.423.9402
811 PICKENS INDUSTRIAL DR MARIETTA, GA 30062

| DATE | ISSUE / REVISION / DESCRIPTION |
|----------|--------------------------------|
| 07.19.17 | EHW - PRELIMINARY DRAWINGS |
| 08.14.17 | JRM - FINAL PLANS RELEASED |
| | |
| | |
| | |
| | |

Burger King Restaurant
LANSING, MI 161360: BK#8460:
20/20 LO2 IMPROVED (BK CUSTOM RED)
523 SOUTH WAVERLY ST
EHW / JRM

SHEET TITLE
ELECTRICAL PLAN

SHEET
ID-11

KEY NOTES

- GC TO PROVIDE EXTRA WOOD BLOCKING IN CEILING FOR DECOR
- CENTER PENDANTS OVER TABLE TOPS UNO
- GC TO ENSURE CEILING TILE MEETS LOCAL HEALTH CODE REQUIREMENTS.

GENERAL NOTES

1.GC TO COORDINATE HVAC DIFFUSERS AND GENERAL LIGHTING ON ARCHITECTURAL DWGS WITH LIGHTING PLAN SHOWN. GC TO NOTIFY CDG IF PENDANT / CLG DECOR LOCATIONS INTERFERE WITH INSTALLATION.

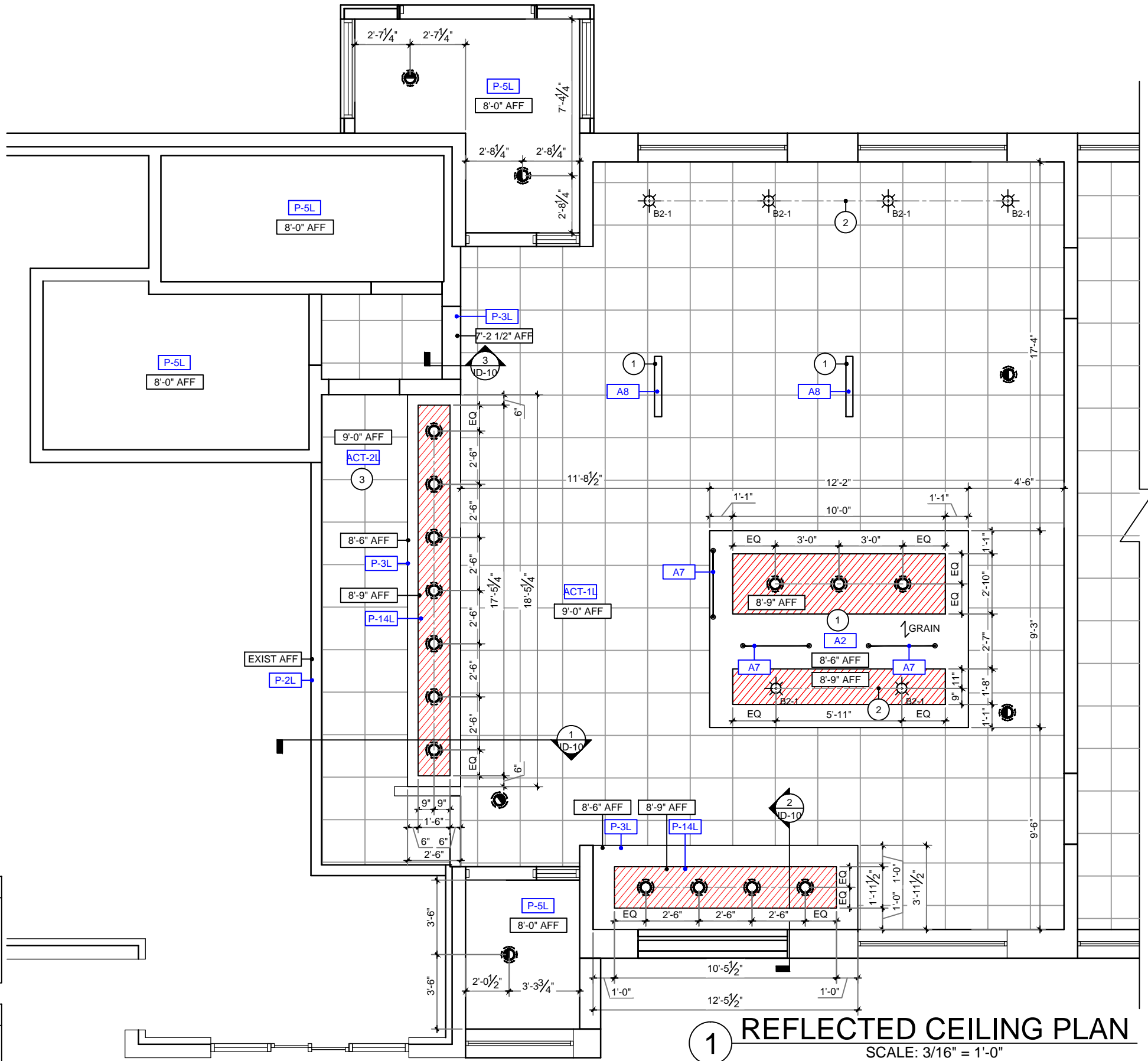

1 REFLECTED CEILING PLAN
SCALE: 3/16" = 1'-0"



P: 770.423.9575
811 PICKENS INDUSTRIAL DR MARIETTA, GA 30062

Burger King Restaurant
LANSING, MI 161360: BK#8460:
20/20 LO2 IMPROVED (BK CUSTOM RED)
523 SOUTH WAVERLY ST
EHW / JRM

| DATE | ISSUE / REVISION / DESCRIPTION |
|----------|--------------------------------|
| 07.19.17 | EHW - PRELIMINARY DRAWINGS |
| 08.14.17 | JRM - FINAL PLANS RELEASED |
| | |
| | |
| | |
| | |
| | |
| | |
| | |

SHEET TITLE
REFLECTED
CEILING PLAN

SHEET
ID-12

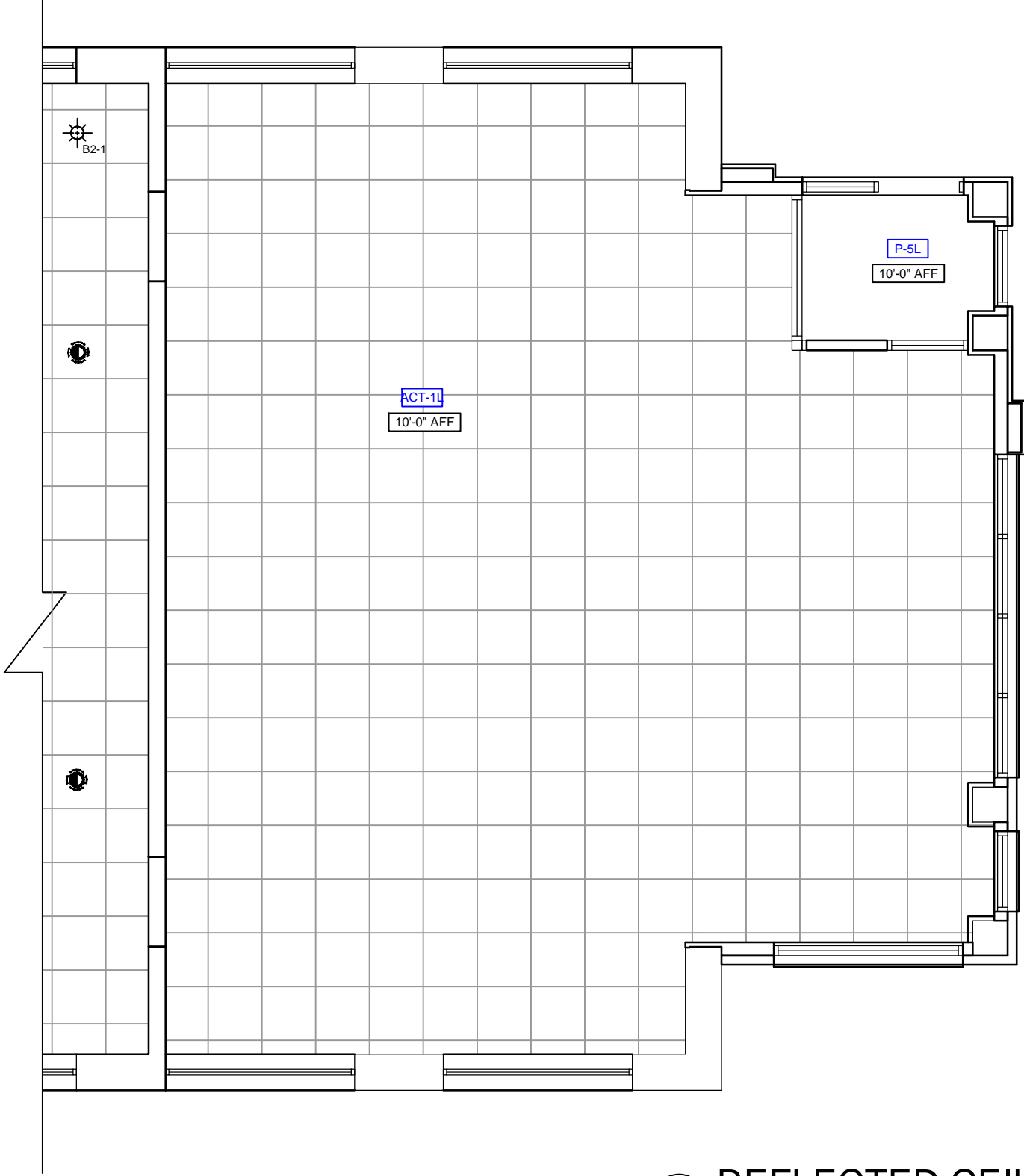

1 REFLECTED CEILING PLAN
SCALE: 3/16" = 1'-0"

Burger King Restaurant
LANSING, MI 161360: BK#8460:
20/20 LO2 IMPROVED (BK CUSTOM RED)
523 SOUTH WAVERLY ST
EHW / JRM

SHEET TITLE
PLAYGROUND
REFLECTED
CEILING PLAN

SHEET
ID-13

| DATE | ISSUE / REVISION / DESCRIPTION |
|----------|--------------------------------|
| 07.19.17 | EHW - PRELIMINARY DRAWINGS |
| 08.14.17 | JRM - FINAL PLANS RELEASED |
| | |
| | |
| | |
| | |

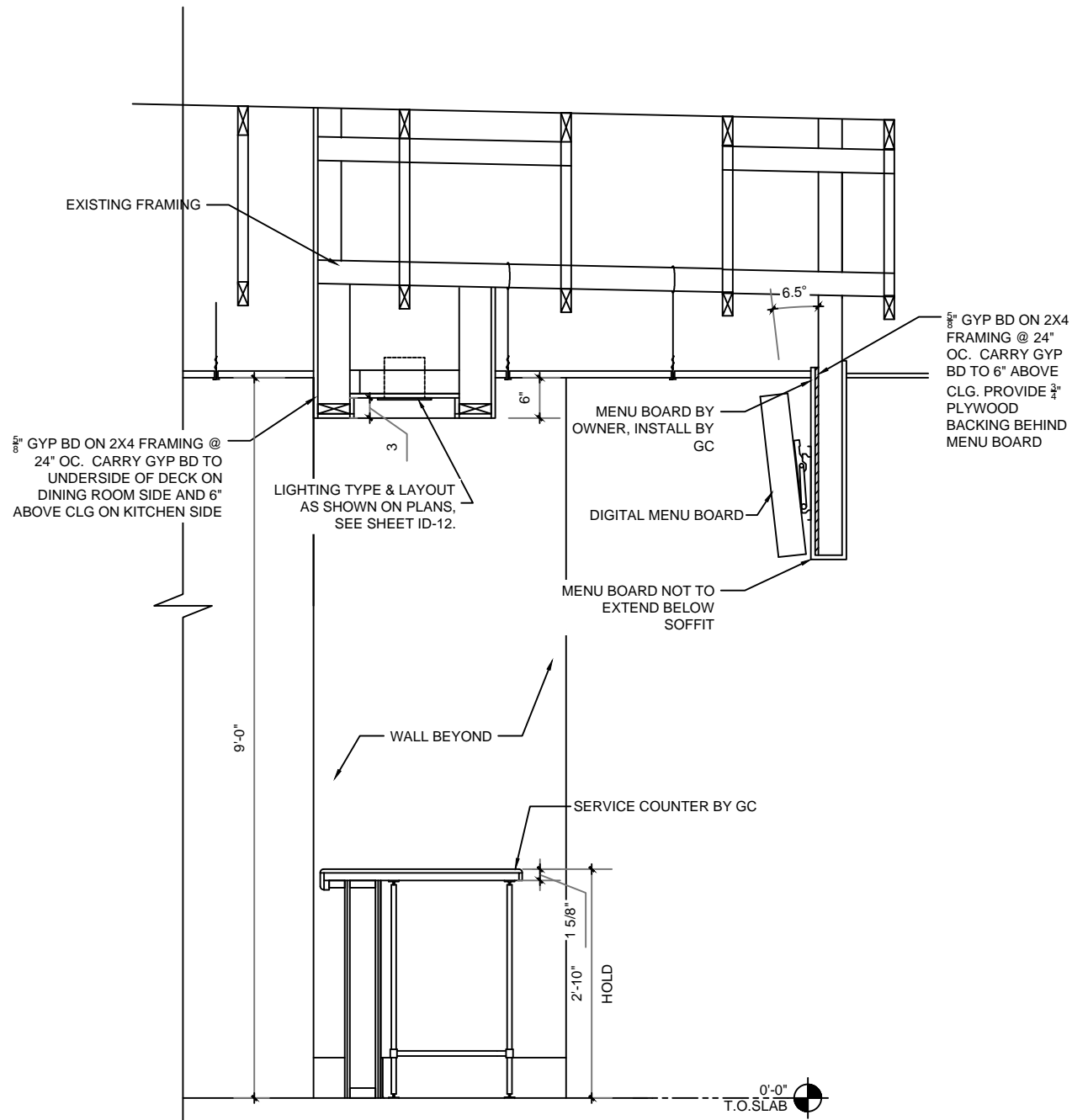

1 SECTION
SCALE: 1/2" = 1'-0"

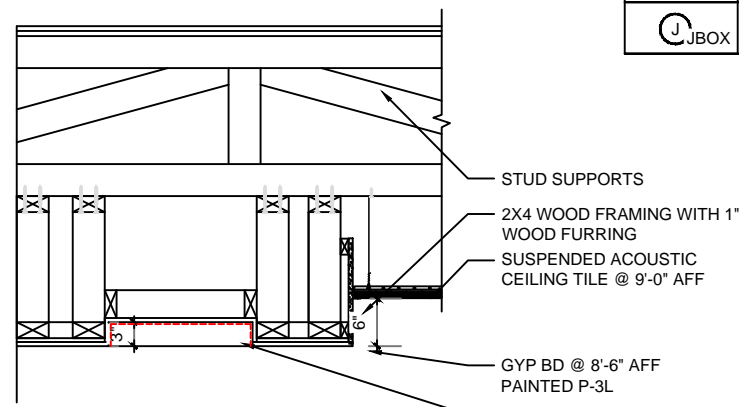

2 SECTION
SCALE: 1/2" = 1'-0"

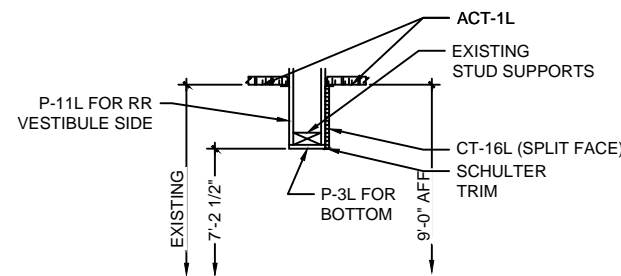

3 SECTION
SCALE: 1/2" = 1'-0"

| CEILING FINISH SCHEDULE ALL ITEMS SUPPLIED & INSTALLED BY GC, UNO | | | |
|---|---|-----------------------------------|---|
| SYMBOL | DESCRIPTIONS/ PART # | HVAC, DIFFUSERS, & SPEAKER COVERS | COMMENTS |
| ACT-1L | 24"X24" CEILING TILE, SEE ID-25 FOR SPECIFICATIONS | N/A | MAIN LOBBY & RR VESTIBULE CEILING TILE & GRID & PLAYGROUND |
| ACT-2L | 24"X24" CEILING TILE, SEE ID-25 FOR SPECIFICATIONS | N/A | KITCHEN AREA CEILING TILE & GRID |
| P-2L | EGGSHELL PAINT, SEE ID-26 & 27 FOR SPECIFICATIONS | N/A | PAINT FINISH FOR MENUBOARD BULKHEAD |
| P-3L | EGGSHELL PAINT, SEE ID-26 & 27 FOR SPECIFICATIONS | N/A | PAINT FINISH FOR SOFFIT OVER SERVICE COUNTER, DRINK STATION & RR VESTIBULE BULKHEAD |
| P-5L | SEMI-GLOSS PAINT, SEE ID-26 & 27 FOR SPECIFICATIONS | P-5L | PAINT FINISH FOR RESTROOM GYP BD CEILINGS & ENTRY VESTIBULES |
| P-14L | EGGSHELL PAINT, SEE ID-26 & 27 FOR SPECIFICATIONS | N/A | ACCENT PAINT AT SOFFIT OVER SERVICE COUNTER & DRINK STATION & PLAYGROUND BEAMS |

| ELECTRICAL / LIGHTING SCHEDULE ALL ITEMS SUPPLIED & INSTALLED BY GC, UNO | | | | |
|--|-------------------------------|--|--|--|
| SYMBOL | QTY | CONTACT | DESCRIPTIONS/ PART # | COMMENTS |
| ☉ | 14 | LSI INDUSTRIES INC. RON LARIMORE 1-800-436-7800 X-3375 | 6" RECESSED LIGHT FIXTURE PDL6K LED HO WW 120 SD, 14 WATT, 3000K | LOCATED OVER DRINK STATION & IN SOFFITS |
| | | SECURITY LIGHTING ERIC HILLESLAND 630-636-8493 | 6" RECESSED LIGHT FIXTURE SLSDBXQL/LB6LEDA30K WH; 14 WATT; 3000K | |
| | | CREE / HERMITAGE WYATT CULVER 615-843-3379 STEVE FRIEDMAN 262-504-5479 | 6" RECESSED LIGHT FIXTURE LRS-10L-30K-120-A-DR W/ RC6-12W-GU24; 11 WATT; 3000K | |
| ☉ | 6 | CREE / HERMITAGE WYATT CULVER 615-843-3379 STEVE FRIEDMAN 262-504-5479 | 6" ADJUSTABLE RECESSED WALL WASHER LIGHT FIXTURE E.RIN6AT W/ E.T6730WH | LOCATED AT WALL GRAPHICS |
| ☉ B2-1 | 6 | LSI INDUSTRIES INC. RON LARIMORE 1-800-436-7800 X-3375 | BESA CIERRO TYPE P4 "RUBY MATTE" (1 PENDANT FIXTURE) 1JT-4124RM-SN-LAMP; GU-24 | PENDANT TO BE CENTERED OVER TABLE TOPS WITH BOTTOM OF FIXTURE @ 6'-6" AFF PENDANT INCLUDES: (1) 3", (1) 6", (1) 12", (1) 18" STEM LENGTHS- IF MORE LENGTH IS REQUIRED ADDITIONAL STEM KITS MUST BE PURCHASED |
| | | SECURITY LIGHTING ERIC HILLESLAND 630-636-8493 | BESA CIERRO TYPE P4 "RUBY MATTE" (1 PENDANT FIXTURE) 1JT-4124RM-SN-LAMP; GU-24 | |
| | | CREE / HERMITAGE WYATT CULVER 615-843-3379 STEVE FRIEDMAN 262-504-5479 | BESA CIERRO TYPE P4 "RUBY MATTE" (1 PENDANT FIXTURE) 1JT-4124RM-SN-LAMP; GU-24 | |
| ☉ B2-2 | ALT FOR ABOVE IF OUT OF STOCK | TREND LIGHTING JULIE SCHNEIDEWIND 626-506-6973 | BKP-003 W BULB LED | PENDANT TO BE CENTERED OVER TABLE TOPS WITH BOTTOM OF FIXTURE @ 6'-6" AFF PENDANT INCLUDES: 80" OF HEIGHT |
| ⊕ AFF | 3 | | DUPLEX RECEPTACLE OUTLET | GC TO PROVIDE STAINLESS STEEL COVER PLATE |
| ⊕ JBOX | 3 | | GC TO HARDWIRE JBOX ABOVE CEILING | |

| DATE | ISSUE / REVISION / DESCRIPTION |
|----------|--------------------------------|
| 07.19.17 | EHW - PRELIMINARY DRAWINGS |
| 08.14.17 | JRM - FINAL PLANS RELEASED |

Burger King Restaurant
LANSING, MI 161360: BK#8460:
20/20 LO2 IMPROVED (BK CUSTOM RED)
523 SOUTH WAVERLY ST
EHW / JRM

SHEET TITLE
CEILING SCHEDULES & DETAILS

SHEET
ID-14

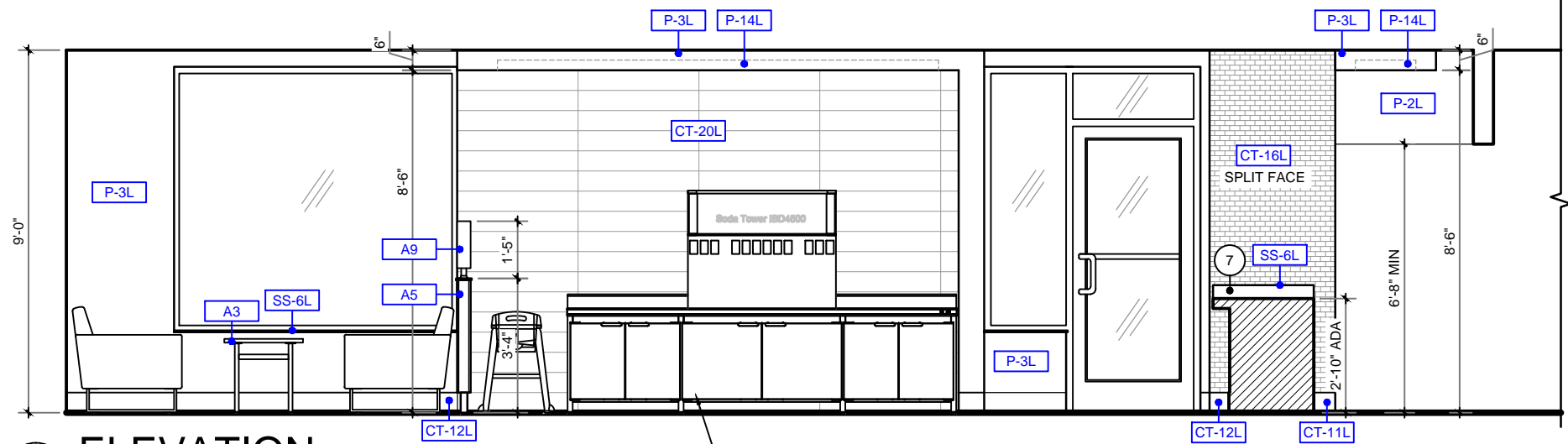

A ELEVATION
SCALE: 1/4" = 1'-0"

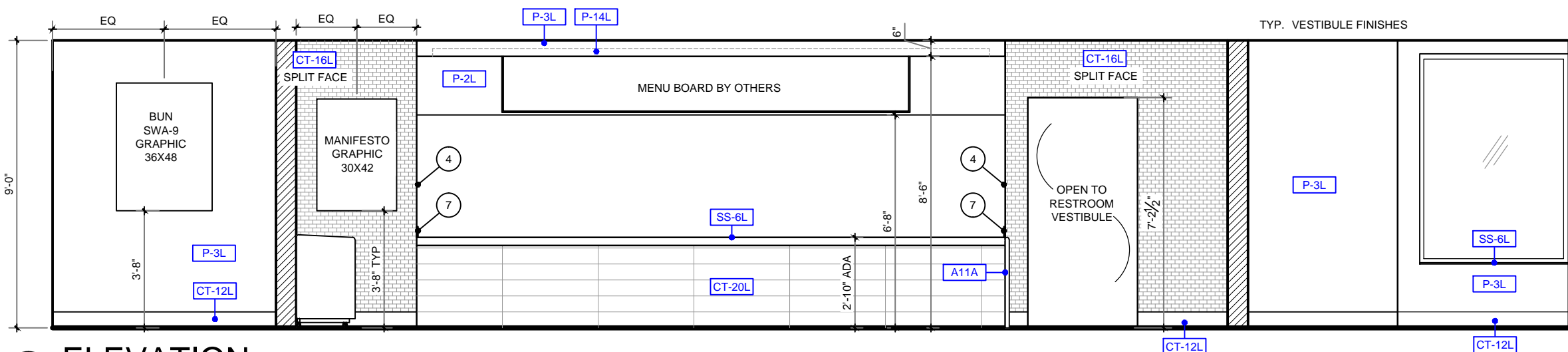

B ELEVATION
SCALE: 1/4" = 1'-0"

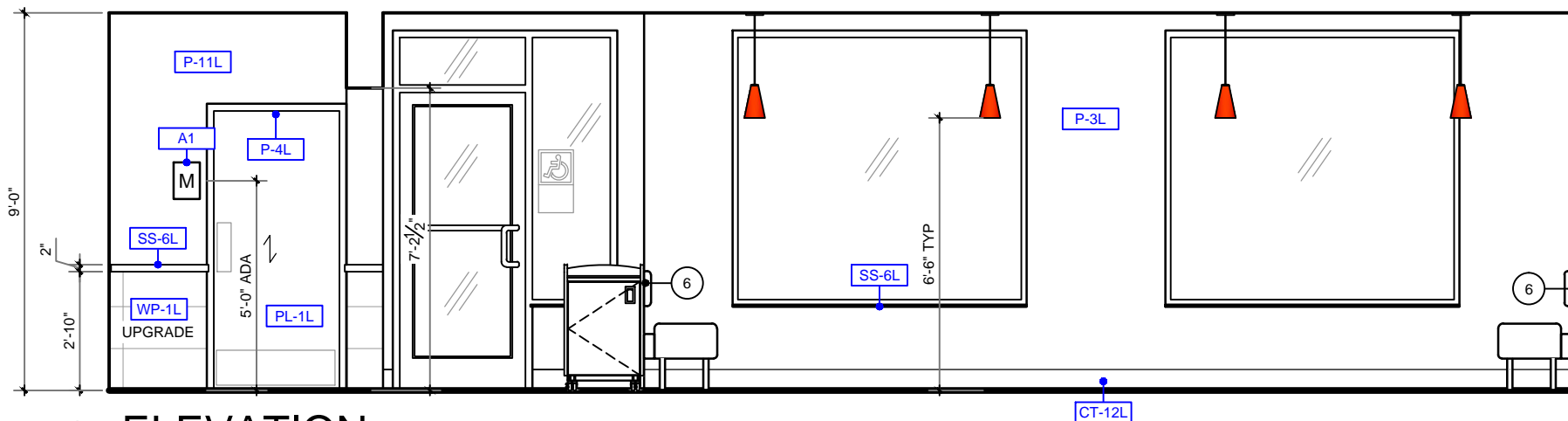

C ELEVATION
SCALE: 1/4" = 1'-0"

- KEY NOTES**
- GC TO PROVIDE EXTRA WOOD BLOCKING IN CEILING FOR DECOR
 - GC TO PROVIDE POWER FOR DECOR FROM CEILING OR ADJACENT WALL
 - GC TO TRIM IN FIELD IF REQD
 - GC TO WRAP FINISHES BACK
 - ADA REQ'D TV & HARDWARE BY OWNER GC TO PROVIDE EXTRA WOOD BLOCKING IN WALL TO MOUNT BACKPAD AND SEAT FRAME
 - GC TO PROVIDE SIDE SPLASH; MOUNT FLUSH TO WALL
 - GC TO PROVIDE SCHULTER TRANSITION B/T FINISHES, COORDINATE WITH OWNER
 - ADA REQ'D OUTLET
 - BRANDED WOOD DOOR HANDLES WITH METAL BRACKETS REQUIRED FOR EXTERIOR USE; INTERIOR SIDE OPTIONAL BY GC ; GC TO COORD W/ OWNER

- GENERAL NOTES**
- TILE PATTERNS ARE SHOWN ON ELEVATIONS FOR REPRESENTATION OF INSTALLATION PATTERN ONLY; DO NOT SCALE
 - PREFERRED GROUT JOINT WIDTH FOR WALL TILE IS 3/8"
 - CEILING HEIGHTS ARE SHOWN ON ARCHITECTURAL PLANS
 - GRAPHICS ARE CENTERED HORIZONTALLY ON WALLS, UNO

casablanca DESIGN GROUP

F: 770.423.9402
P: 770.423.9575
811 PICKENS INDUSTRIAL DR MARIETTA, GA 30062

| DATE | ISSUE / REVISION / DESCRIPTION |
|----------|--------------------------------|
| 07.19.17 | EHW - PRELIMINARY DRAWINGS |
| 08.14.17 | JRM - FINAL PLANS RELEASED |

Burger King Restaurant
LANSING, MI 161360: BK#8460:
20/20 LO2 IMPROVED (BK CUSTOM RED)
523 SOUTH WAVERLY ST
EHW / JRM

SHEET TITLE
ELEVATIONS

SHEET
ID-15

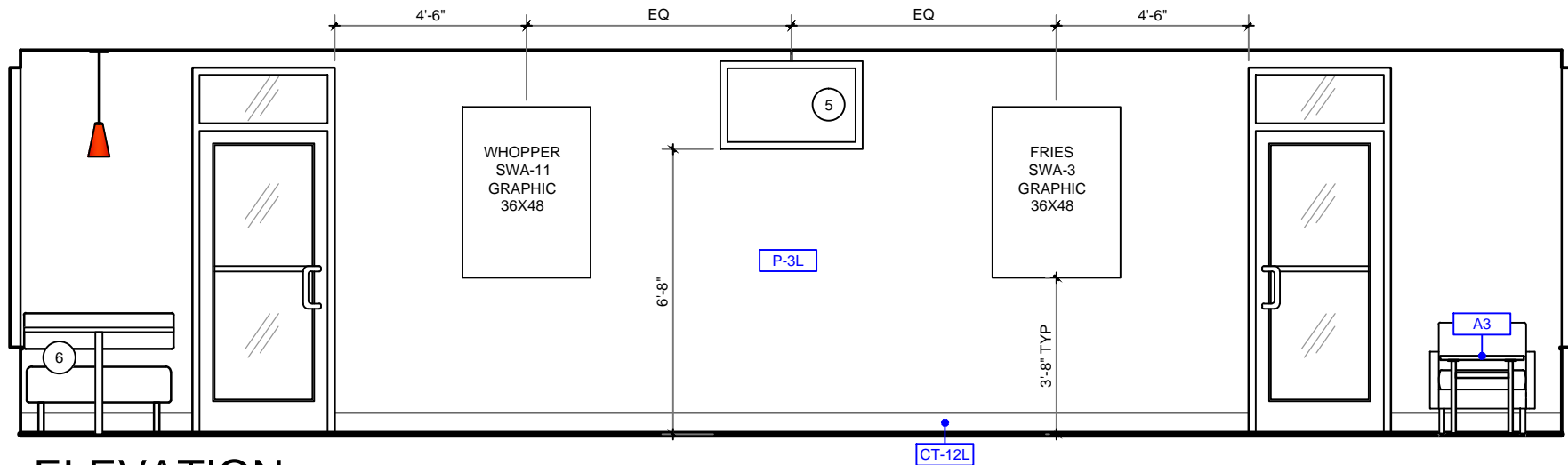

D ELEVATION
SCALE: 1/4" = 1'-0"

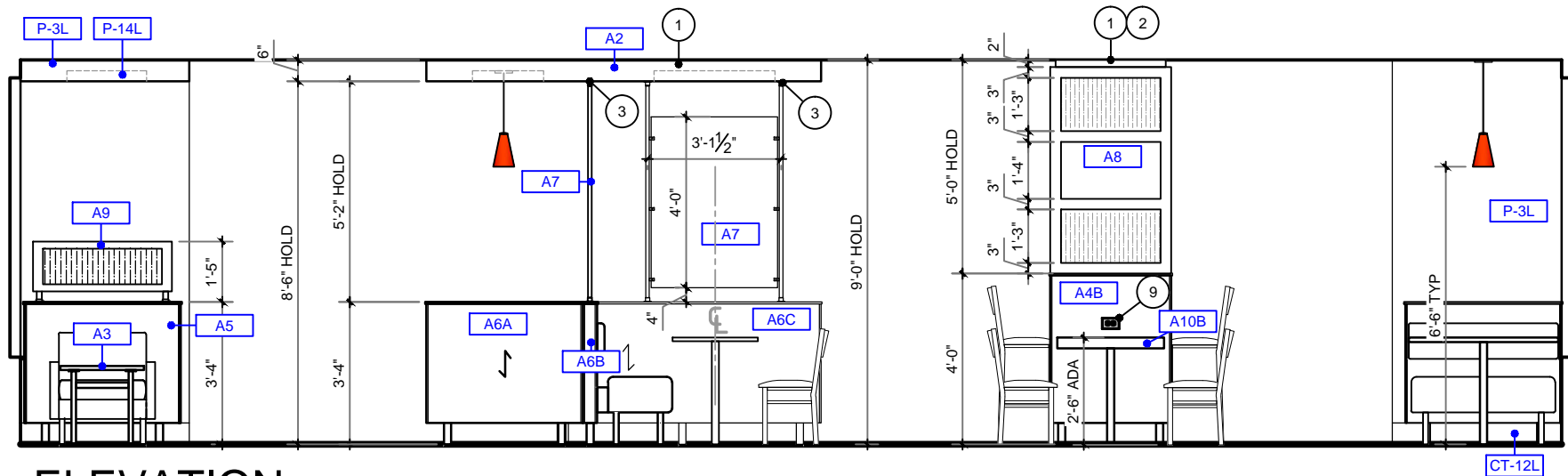

E ELEVATION
SCALE: 1/4" = 1'-0"

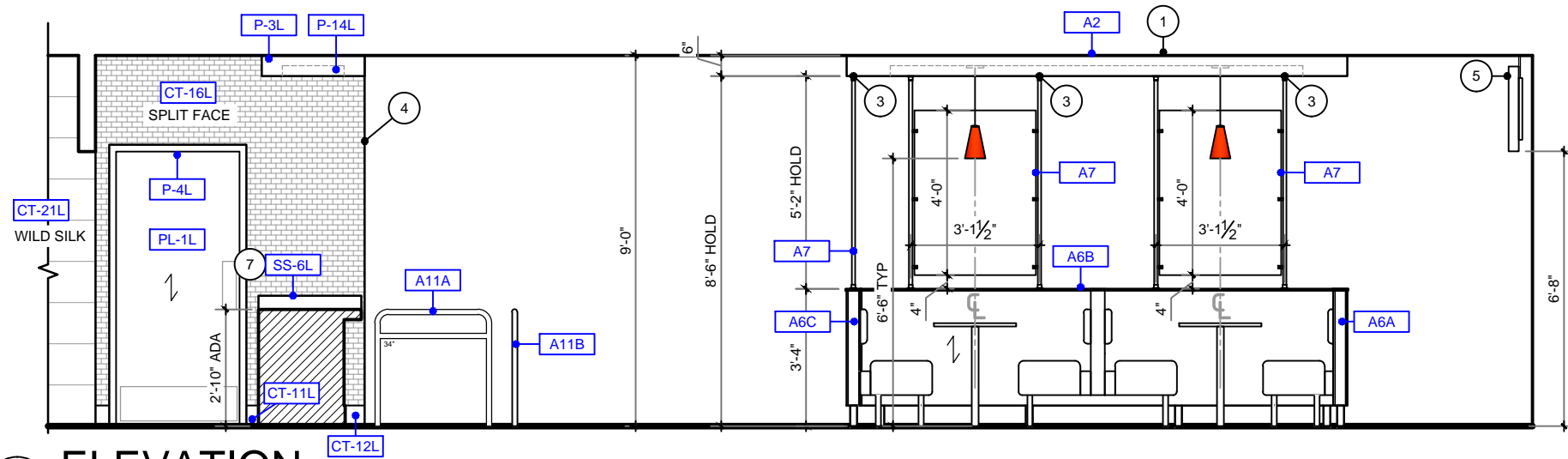

F ELEVATION
SCALE: 1/4" = 1'-0"

KEY NOTES

- 1 GC TO PROVIDE EXTRA WOOD BLOCKING IN CEILING FOR DECOR
- 2 GC TO PROVIDE POWER FOR DECOR FROM CEILING OR ADJACENT WALL
- 3 GC TO TRIM IN FIELD IF REQD
- 4 GC TO WRAP FINISHES BACK
- 5 ADA REQ'D TV & HARDWARE BY OWNER GC TO PROVIDE EXTRA WOOD BLOCKING IN WALL TO MOUNT BACKPAD AND SEAT FRAME
- 6
- 7 GC TO PROVIDE SIDE SPLASH; MOUNT FLUSH TO WALL
- 8 GC TO PROVIDE SCHULTER TRANSITION B/T FINISHES, COORDINATE WITH OWNER
- 9 ADA REQ'D OUTLET
- 10 BRANDED WOOD DOOR HANDLES WITH METAL BRACKETS REQUIRED FOR EXTERIOR USE; INTERIOR SIDE OPTIONAL BY GC ; GC TO COORD W/ OWNER

GENERAL NOTES

1. TILE PATTERNS ARE SHOWN ON ELEVATIONS FOR REPRESENTATION OF INSTALLATION PATTERN ONLY; DO NOT SCALE
2. PREFERRED GROUT JOINT WIDTH FOR WALL TILE IS 3/8"
3. CEILING HEIGHTS ARE SHOWN ON ARCHITECTURAL PLANS
4. GRAPHICS ARE CENTERED HORIZONTALLY ON WALLS, UNO

| DATE | ISSUE / REVISION / DESCRIPTION |
|----------|--------------------------------|
| 07.19.17 | EHW - PRELIMINARY DRAWINGS |
| 08.14.17 | JRM - FINAL PLANS RELEASED |
| | |
| | |
| | |
| | |

Burger King Restaurant
LANSING, MI 161360: BK#8460:
20/20 LO2 IMPROVED (BK CUSTOM RED)
523 SOUTH WAVERLY ST
EHW / JRM

SHEET TITLE
ELEVATIONS

SHEET
ID-16

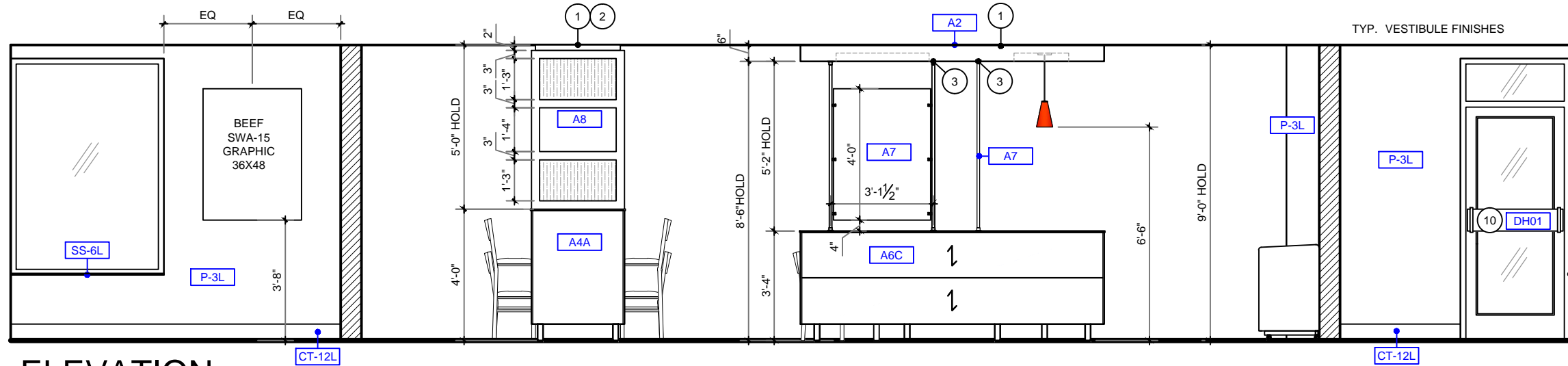

G ELEVATION
SCALE: 1/4" = 1'-0"

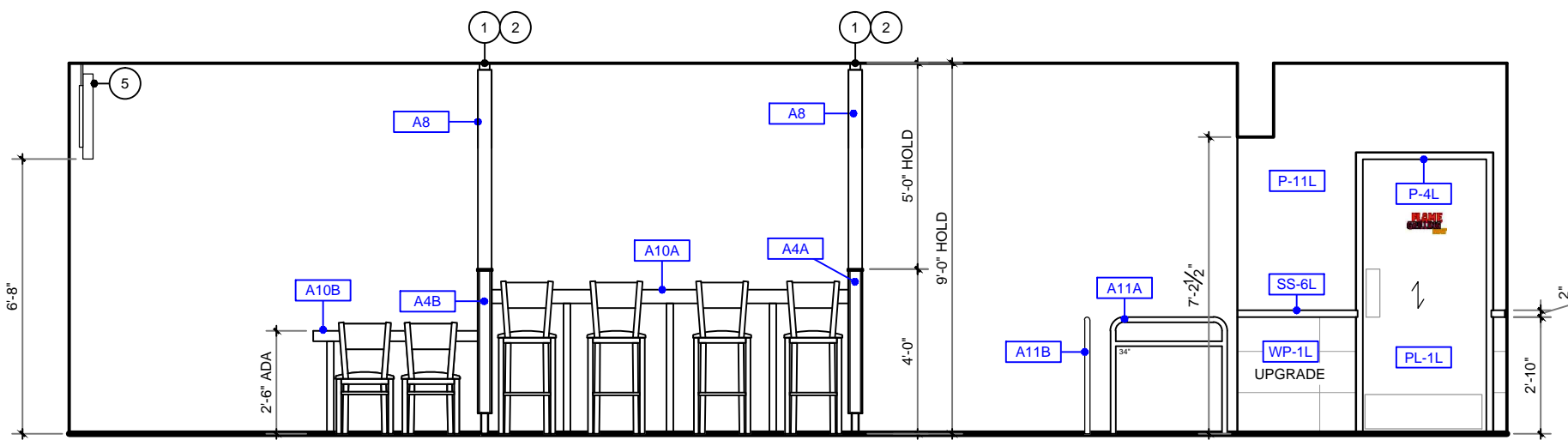

H ELEVATION
SCALE: 1/4" = 1'-0"

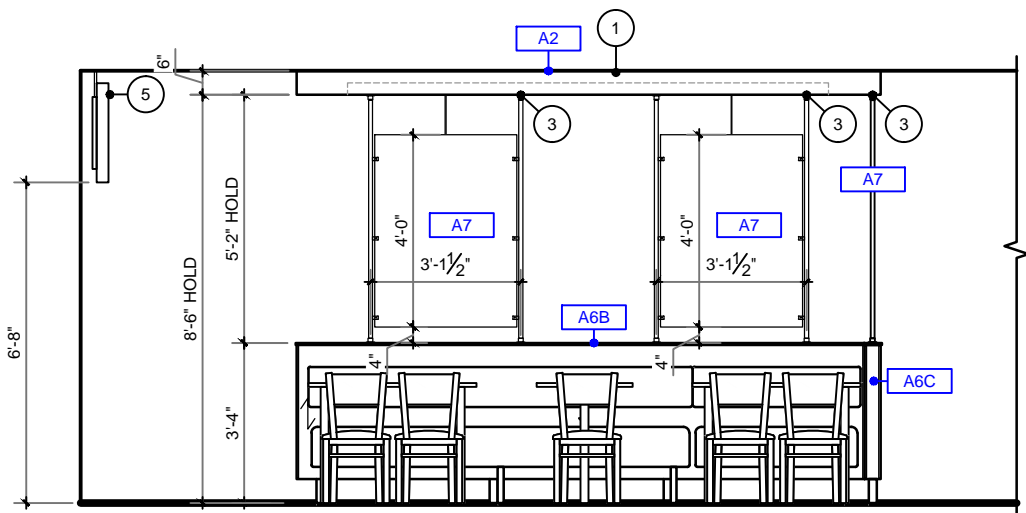

I ELEVATION
SCALE: 1/4" = 1'-0"

TYP. VESTIBULE FINISHES

KEY NOTES

- 1 GC TO PROVIDE EXTRA WOOD BLOCKING IN CEILING FOR DECOR
- 2 GC TO PROVIDE POWER FOR DECOR FROM CEILING OR ADJACENT WALL
- 3 GC TO TRIM IN FIELD IF REQD
- 4 GC TO WRAP FINISHES BACK
- 5 ADA REQ'D TV & HARDWARE BY OWNER GC TO PROVIDE EXTRA WOOD BLOCKING IN WALL TO MOUNT BACKPAD AND SEAT FRAME
- 6 GC TO PROVIDE SIDE SPLASH; MOUNT FLUSH TO WALL
- 7 GC TO PROVIDE SCHULTER TRANSITION B/T FINISHES, COORDINATE WITH OWNER
- 9 ADA REQ'D OUTLET
- 10 BRANDED WOOD DOOR HANDLES WITH METAL BRACKETS REQUIRED FOR EXTERIOR USE; INTERIOR SIDE OPTIONAL BY GC ; GC TO COORD W/ OWNER

GENERAL NOTES

1. TILE PATTERNS ARE SHOWN ON ELEVATIONS FOR REPRESENTATION OF INSTALLATION PATTERN ONLY; DO NOT SCALE
2. PREFERRED GROUT JOINT WIDTH FOR WALL TILE IS 3/8"
3. CEILING HEIGHTS ARE SHOWN ON ARCHITECTURAL PLANS
4. GRAPHICS ARE CENTERED HORIZONTALLY ON WALLS, UNO

| DATE | ISSUE / REVISION / DESCRIPTION |
|----------|--------------------------------|
| 07.19.17 | EHW - PRELIMINARY DRAWINGS |
| 08.14.17 | JRM - FINAL PLANS RELEASED |
| | |
| | |
| | |
| | |

Burger King Restaurant
LANSING, MI 161360: BK#8460:
20/20 LO2 IMPROVED (BK CUSTOM RED)
523 SOUTH WAVERLY ST
EHW / JRM

SHEET TITLE
ELEVATIONS

SHEET
ID-17

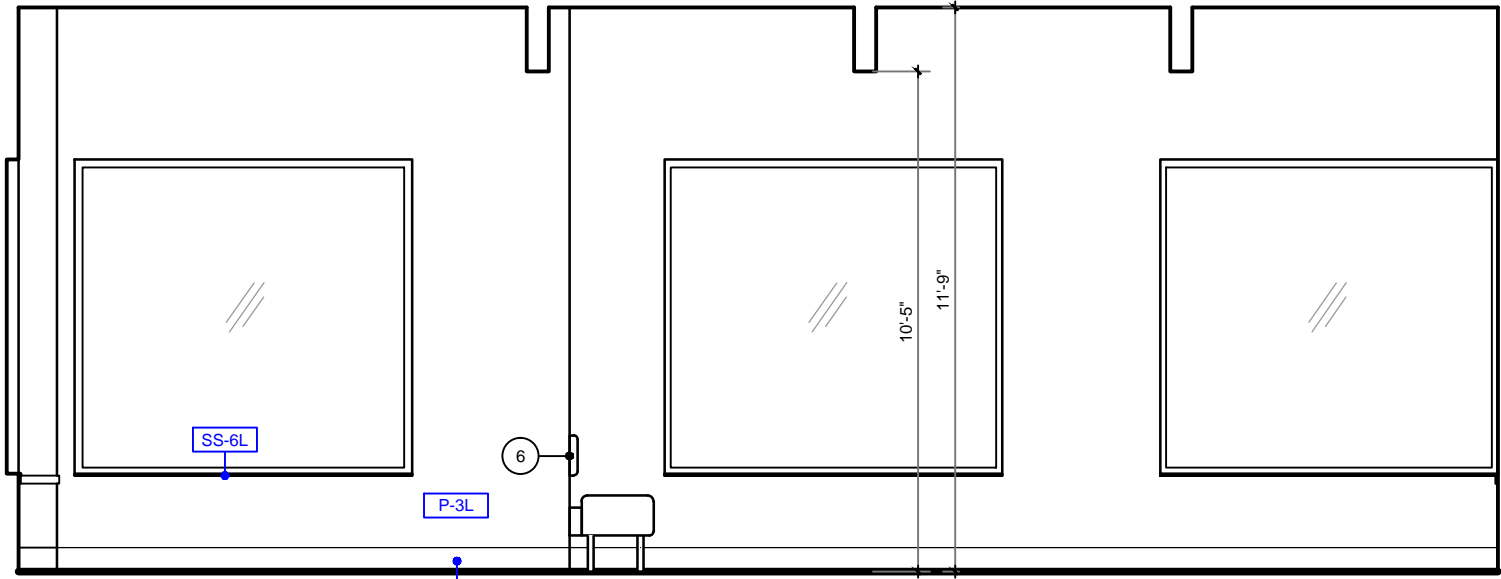

J ELEVATION
SCALE: 1/4" = 1'-0"

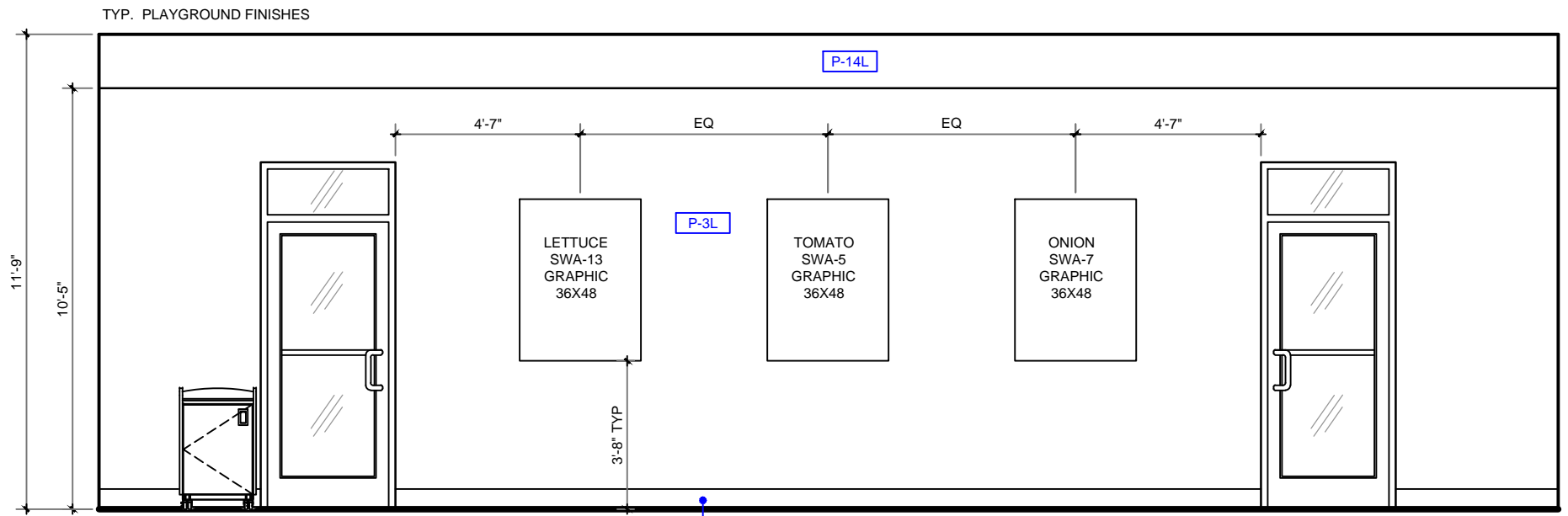

K ELEVATION
SCALE: 1/4" = 1'-0"

- KEY NOTES**
- 1 GC TO PROVIDE EXTRA WOOD BLOCKING IN CEILING FOR DECOR
 - 2 GC TO PROVIDE POWER FOR DECOR FROM CEILING OR ADJACENT WALL
 - 3 GC TO TRIM IN FIELD IF REQD
 - 4 GC TO WRAP FINISHES BACK
 - 5 ADA REQ'D TV & HARDWARE BY OWNER
 - 6 GC TO PROVIDE EXTRA WOOD BLOCKING IN WALL TO MOUNT BACKPAD AND SEAT FRAME
 - 7 GC TO PROVIDE SIDE SPLASH; MOUNT FLUSH TO WALL
 - 8 GC TO PROVIDE SCHULTER TRANSITION B/T FINISHES, COORDINATE WITH OWNER
 - 9 ADA REQ'D OUTLET
 - 10 BRANDED WOOD DOOR HANDLES WITH METAL BRACKETS REQUIRED FOR EXTERIOR USE; INTERIOR SIDE OPTIONAL BY GC ; GC TO COORD W/ OWNER

- GENERAL NOTES**
1. TILE PATTERNS ARE SHOWN ON ELEVATIONS FOR REPRESENTATION OF INSTALLATION PATTERN ONLY; DO NOT SCALE
 2. PREFERRED GROUT JOINT WIDTH FOR WALL TILE IS 3/8"
 3. CEILING HEIGHTS ARE SHOWN ON ARCHITECTURAL PLANS
 4. GRAPHICS ARE CENTERED HORIZONTALLY ON WALLS, UNO

| DATE | ISSUE / REVISION / DESCRIPTION |
|----------|--------------------------------|
| 07.19.17 | EHW - PRELIMINARY DRAWINGS |
| 08.14.17 | JRM - FINAL PLANS RELEASED |
| | |
| | |
| | |
| | |

Burger King Restaurant
LANSING, MI 161360: BK#8460:
20/20 LO2 IMPROVED (BK CUSTOM RED)
523 SOUTH WAVERLY ST
EHW / JRM

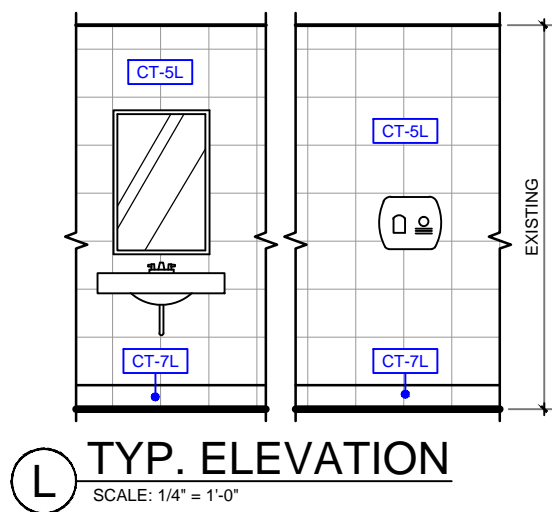

L TYP. ELEVATION
SCALE: 1/4" = 1'-0"

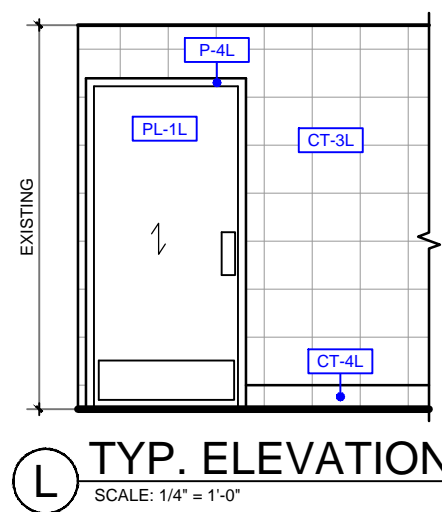

L TYP. ELEVATION
SCALE: 1/4" = 1'-0"

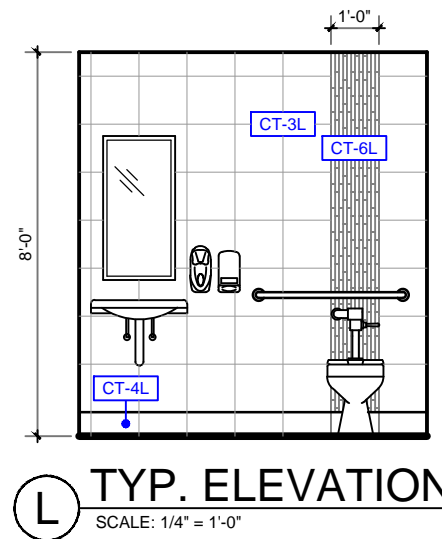

L TYP. ELEVATION
SCALE: 1/4" = 1'-0"

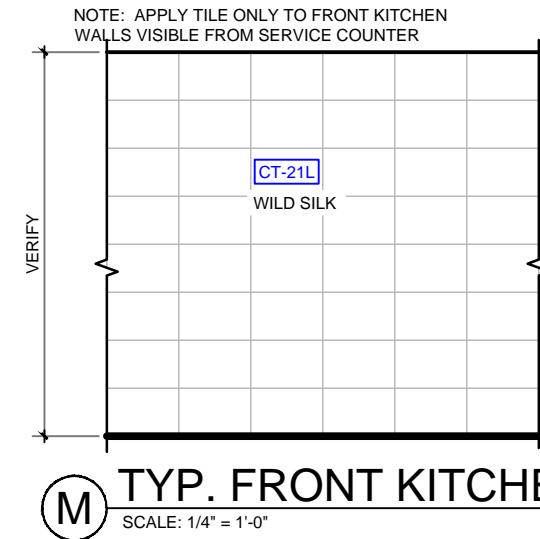

M TYP. FRONT KITCHEN ELEV
SCALE: 1/4" = 1'-0"

KEY NOTES

- 1 GC TO PROVIDE EXTRA WOOD BLOCKING IN CEILING FOR DECOR
- 2 GC TO PROVIDE POWER FOR DECOR FROM CEILING OR ADJACENT WALL
- 3 GC TO TRIM IN FIELD IF REQD
- 4 GC TO WRAP FINISHES BACK
- 5 ADA REQ'D TV & HARDWARE BY OWNER
- 6 GC TO PROVIDE EXTRA WOOD BLOCKING IN WALL TO MOUNT BACKPAD AND SEAT FRAME
- 7 GC TO PROVIDE SIDE SPLASH; MOUNT FLUSH TO WALL
- 8 GC TO PROVIDE SCHULTER TRANSITION B/T FINISHES, COORDINATE WITH OWNER
- 9 ADA REQ'D OUTLET
- 10 BRANDED WOOD DOOR HANDLES WITH METAL BRACKETS REQUIRED FOR EXTERIOR USE; INTERIOR SIDE OPTIONAL BY GC ; GC TO COORD W/ OWNER

GENERAL NOTES

1. TILE PATTERNS ARE SHOWN ON ELEVATIONS FOR REPRESENTATION OF INSTALLATION PATTERN ONLY; DO NOT SCALE
2. PREFERRED GROUT JOINT WIDTH FOR WALL TILE IS 3/8"
3. CEILING HEIGHTS ARE SHOWN ON ARCHITECTURAL PLANS
4. GRAPHICS ARE CENTERED HORIZONTALLY ON WALLS, UNO

| DATE | ISSUE / REVISION / DESCRIPTION |
|----------|--------------------------------|
| 07.19.17 | EHW - PRELIMINARY DRAWINGS |
| 08.14.17 | JRM - FINAL PLANS RELEASED |
| | |
| | |
| | |
| | |

Burger King Restaurant
 LANSING, MI 161360: BK#8460:
 20/20 LO2 IMPROVED (BK CUSTOM RED)
 523 SOUTH WAVERLY ST
 EHW / JRM

SHEET TITLE
ELEVATIONS

SHEET
ID-19

8.14.2017 Jakiya Mixon C:\Vault Workspace\Project Files1 - Projects\Burger King\Lansing, MI (523 S Waverly) BK#8460\Lansing, MI #161360\Design\Lansing, MI #161360 BK#8460 IMPROVED.dwg

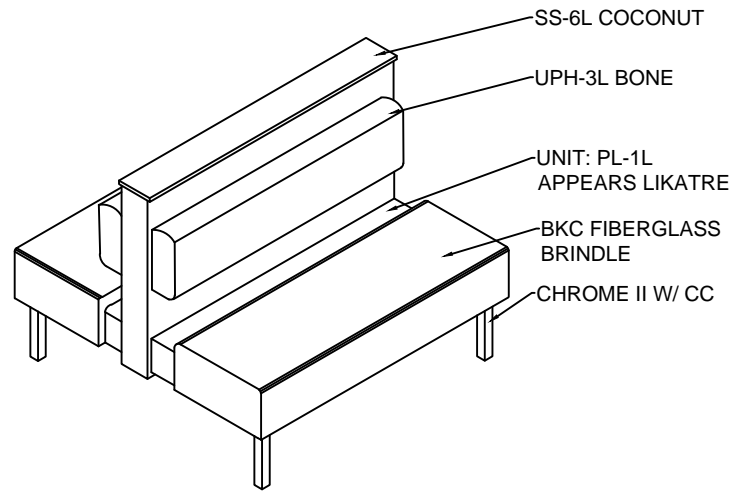

1 STANDARD DOUBLE BOOTH "A"

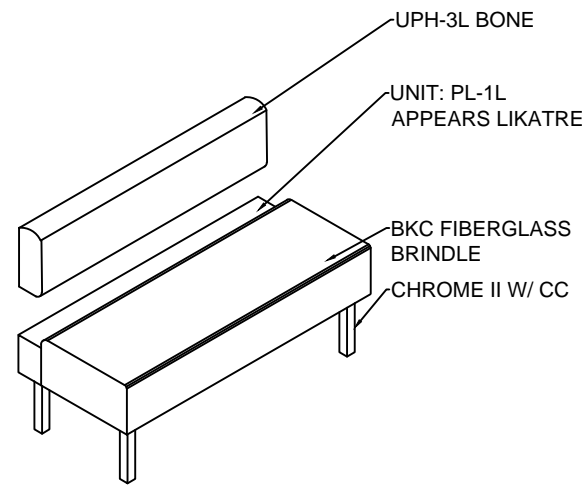

2 SETTEE WALL MOUNT BOOTH "B"

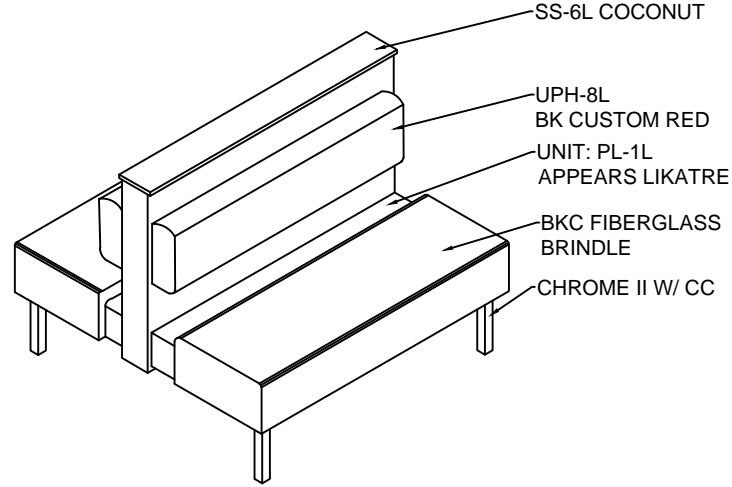

3 STANDARD DOUBLE BOOTH "C"

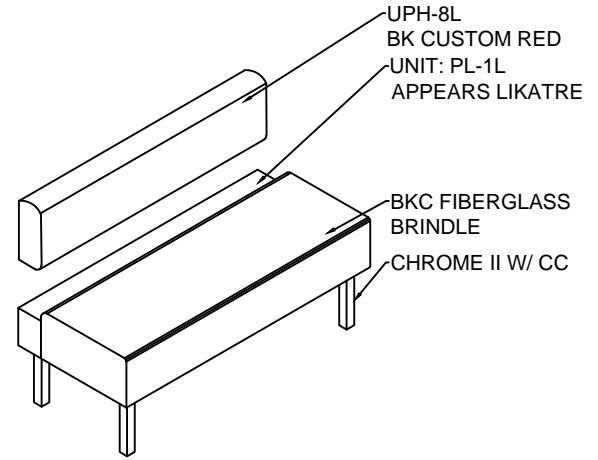

4 SETTEE WALL MOUNT BOOTH "D"

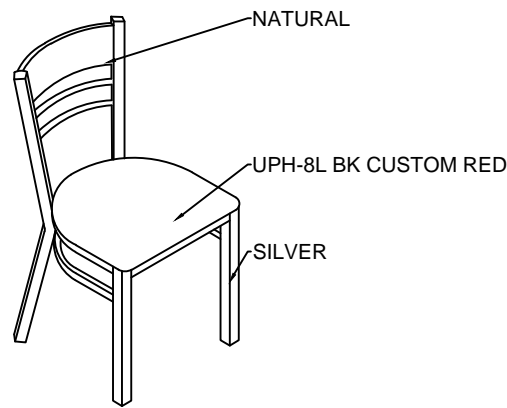

5 WOOD & STEEL CHAIR "A"

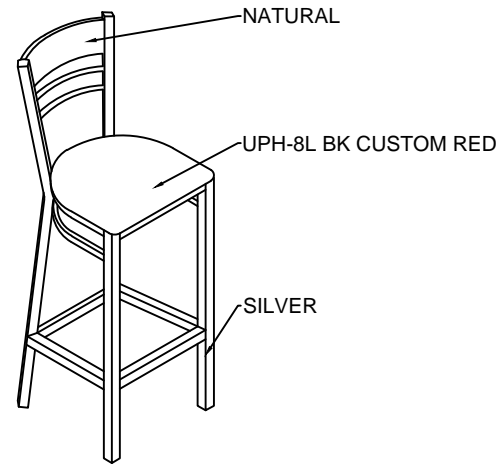

6 WOOD & STEEL CHAIR "B"

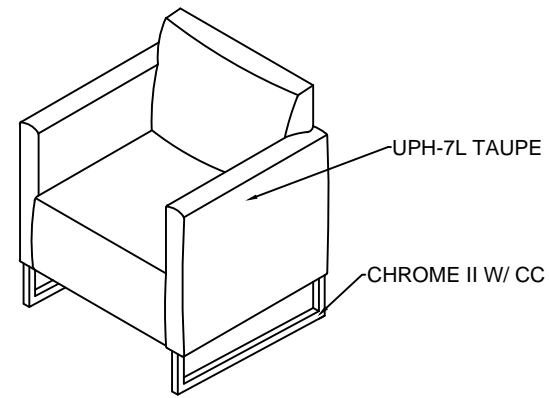

7 LOUNGE CHAIR "C"

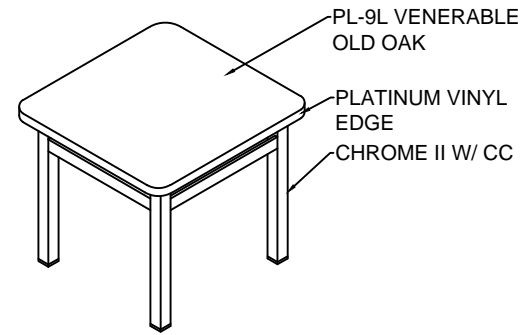

8 LOUNGE TABLE

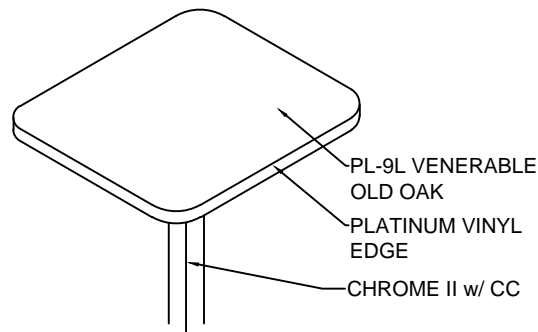

9 TABLE TOP "A"

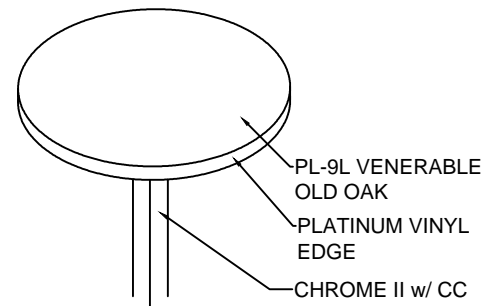

10 TABLE TOP "A"

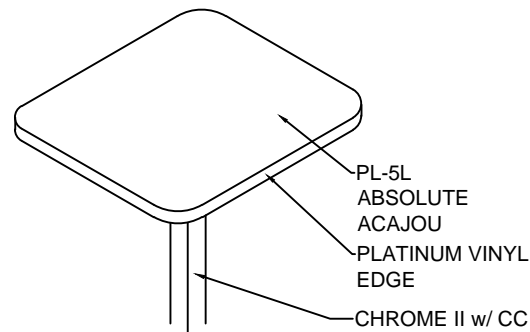

11 TABLE TOP "B"

| DATE | ISSUE / REVISION / DESCRIPTION |
|----------|--------------------------------|
| 07.19.17 | EHW - PRELIMINARY DRAWINGS |
| 08.14.17 | JRM - FINAL PLANS RELEASED |
| | |
| | |
| | |
| | |

Burger King Restaurant
LANSING, MI 161360: BK#8460:
20/20 LO2 IMPROVED (BK CUSTOM RED)
523 SOUTH WAVERLY ST
EHW / JRM

SHEET TITLE
FURNITURE
DETAILS

SHEET
ID-20

8.14.2017 Jakiya Mixon C:\Vault\Workspace\Project Files1 - Projects\Burger King\Lansing, MI (523 S Waverly) BK#8460\Lansing, MI #161360\Design\Lansing, MI #161360 BK#8460 IMPROVED.dwg

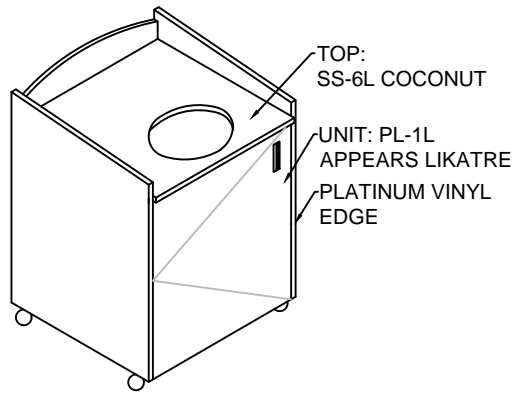

1 SINGLE TRASH "A"

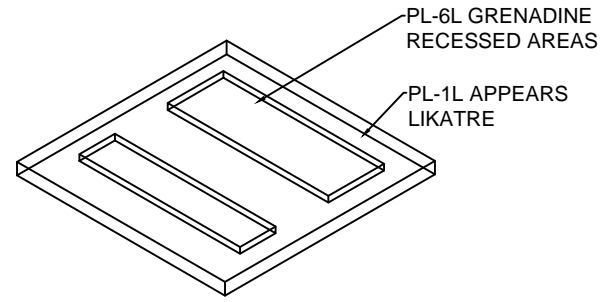

2 CEILING SOFFIT BOX

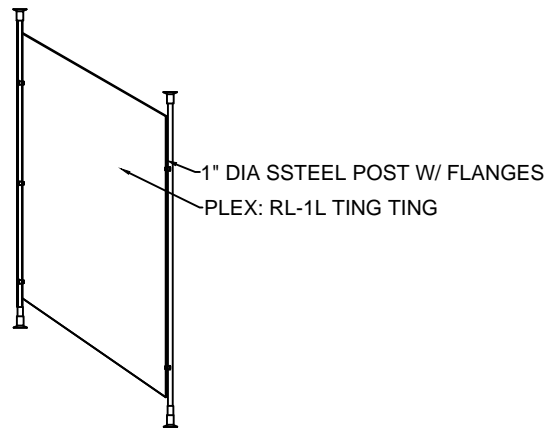

3 PLEX DIVIDER SCREEN ON POSTS

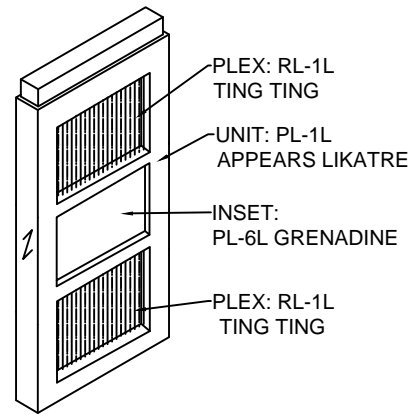

4 COMMUNAL TABLE SCREEN

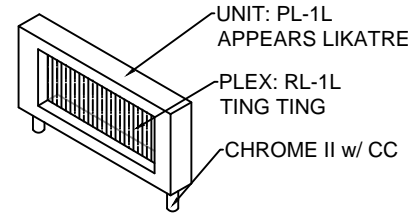

5 LOW DIVIDER SCREEN

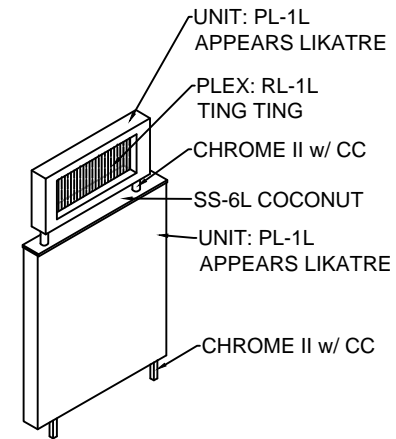

6 DIVIDER WALL W/ SCREEN

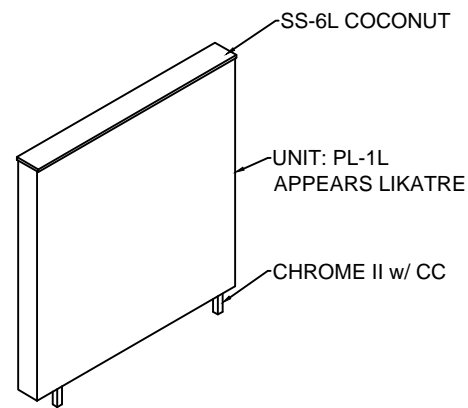

7 DIVIDER WALL ALL WALLS

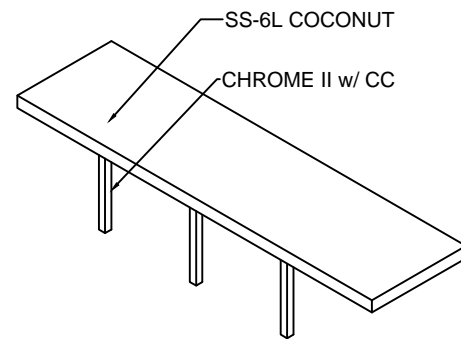

8 COMMUNITY TABLE

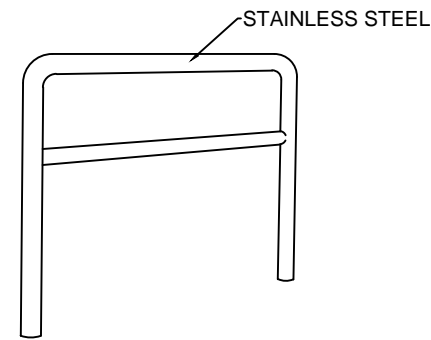

9 QUEUE RAIL

| DATE | ISSUE / REVISION / DESCRIPTION |
|----------|--------------------------------|
| 07.19.17 | EHW - PRELIMINARY DRAWINGS |
| 08.14.17 | JRM - FINAL PLANS RELEASED |
| | |
| | |
| | |
| | |
| | |
| | |
| | |

Burger King Restaurant
LANSING, MI 161360: BK#8460:
20/20 LO2 IMPROVED (BK CUSTOM RED)
523 SOUTH WAVERLY ST
EHW / JRM

SHEET TITLE
FURNITURE
DETAILS

SHEET
ID-21

REQUIRED ITEMS

DOOR DECAL - HOURS OF OPERATION



front



back

DOOR DECAL "PUSH / PULL"



WAYFINDING SIGN "RESTROOMS"



restrooms to the left



restrooms to the right



restrooms downstairs



restrooms upstairs

Important note:
 In addition Braille embossing signs are also required per Government standards.

RESTROOM SIGNS



female



male



disabled



changing table

RESTROOM SIGNS



male / female / disabled



male / female / change



male / disabled



male / change



female / disabled



female / change



male / female



change / disabled

TRAY RETURN WALL ART



KITCHEN DOOR DECAL "Flame grilling now"



RECOMMENDED ITEMS

WASTE RECEPTACLES

TRASH BIN (IN-RESTAURANT)



BATHROOM MIRROR DECAL



FREE WI-FI DECAL



BATHROOM SIGN "MAKE MAMA PROUD"



REGIONALLY REQUIRED ITEM

BATHROOM SIGN "WASH HANDS"



GRAPHIC / SIGNAGE VENDERS
 PURCHASED & INSTALLED
 BY GC

MOSS / RETAIL & ENVIRONMENTS
 2643 WEST CHICAGO AVE.
 CHICAGO, IL 60622-4519

ROB LORTS - 773.435.7600 EXT. 655
 rlorts@mossinc.com
 DJ SCANDIFF - 773.435.7600 EXT. 617
 djscandiff@mossinc.com

VISUAL GRAPHIC SYSTEMS, INC.
 300 WASHINGTON AVE
 CARLSTADT, NJ 07072

GREG MOROZ - 330.268.7587
 burgerking@vgs-inc.com
 Fax: 201.528.0890
 Phone: 1.800.203.0301
 www.vgsonline.com
 (NO VERBAL PHONE ORDER ACCEPTED)

| DATE | ISSUE / REVISION / DESCRIPTION |
|----------|--------------------------------|
| 07.19.17 | EHW - PRELIMINARY DRAWINGS |
| 08.14.17 | JRM - FINAL PLANS RELEASED |
| | |
| | |
| | |
| | |
| | |
| | |
| | |

BKC 20/20 LIGHT (IMPROVED- BK CUSTOM RED) FURNITURE & DECOR (ALL ITEMS BY CDG UNO)

| CATEGORY | TYPE | QTY | SKU | DESCRIPTION/ PRODUCT NAME | CODE | FINISHES | COMMENTS |
|-----------------------|----------|-----|----------------------|--|--------------------------|---|----------|
| BANQUETTES-FIBERGLASS | A 42D FG | 3 | BS-BK3000-42D-00006 | 42" DOUBLE BOOTH FIBERGLASS | UPH-3L SS-6L PL-1L | BACKPAD: CF STINSON, AVANT AV130 BONE SEAT: BKC FIBERGLASS BRINDLE TOPCAP: LG SURFACES HI-MACS COCONUT SEAT FRAME & WALL: PIONITE, WP115-F APPEARS LIKATRE, SUPERMATTE FINISH METAL LEG SUPPORTS: CHROME II, W CC | |
| | B 42S FG | 2 | BS-BK3000-42S-00000 | 42" SINGLE BOOTH FIBERGLASS WALL MOUNTED W/ REAR SUPPORT LEGS | UPH-3L PL-1L | BACKPAD: CF STINSON, AVANT AV130 BONE SEAT: BKC FIBERGLASS BRINDLE SEAT FRAME: PIONITE, WP115-F APPEARS LIKATRE, SUPERMATTE FINISH METAL LEG SUPPORTS: CHROME II, W CC | |
| | C 42D FG | 3 | BS-BK3000-42D-00406 | 42" DOUBLE BOOTH FIBERGLASS | UPH-8L SS-6L PL-1L | BACKPAD: CF STINSON, BK CUSTOM RED SEAT: BKC FIBERGLASS BRINDLE TOPCAP: LG SURFACES HI-MACS COCONUT SEAT FRAME & WALL: PIONITE, WP115-F APPEARS LIKATRE, SUPERMATTE FINISH METAL LEG SUPPORTS: CHROME II, W CC | |
| | D 42S FG | 5 | BS-BK3000-42S-00400 | 42" SINGLE BOOTH FIBERGLASS WALL MOUNTED W/ REAR SUPPORT LEGS | UPH-8L PL-1L | BACKPAD: CF STINSON, BK CUSTOM RED SEAT: BKC FIBERGLASS BRINDLE SEAT FRAME: PIONITE, WP115-F APPEARS LIKATRE, SUPERMATTE FINISH METAL LEG SUPPORTS: CHROME II, W CC | |
| | D 96S FG | 1 | BS-BK3000-96S-00400 | 96" SINGLE BOOTH FIBERGLASS WALL MOUNTED W/ REAR SUPPORT LEGS | UPH-8L PL-1L | BACKPAD: CF STINSON, BK CUSTOM RED SEAT: BKC FIBERGLASS BRINDLE SEAT FRAME: PIONITE, WP115-F APPEARS LIKATRE, SUPERMATTE FINISH METAL LEG SUPPORTS: CHROME II, W CC | |
| CHAIRS & STOOLS | A | 31 | CH-BK1900-U502 | 2020 METAL FRAME LADDER BACK CHAIR W/ WOOD BACK | UPH-8L | SEAT: CF STINSON, BK CUSTOM RED BACK: NATURAL FRAME: SILVER | |
| | B | 8 | CH-BK1910-U502 | 2020 METAL FRAME LADDER BACK BAR STOOL W/ WOOD BACK | UPH-8L | SEAT: CF STINSON, BK CUSTOM RED BACK: NATURAL FRAME: SILVER | |
| | C | 2 | US-CB500-U506 | CDG JAYDEN LOUNGE CHAIR | UPH-7L | FINISH: MAHARAM; LARIAT 440401, TAUPE 010 METAL LEG: CHROME II W/ CC | |
| STEEL | CM1 | 15 | CM1-CHROME | CM-1 32-3/4" TABLE STAND, UPGRADED FINISH | | TCI 9911-01007-1 STEEL POWDERCOAT: TCI 9911-01007-1 NEARLY CHROME | |
| | CM2 | 9 | CM2-CHROME | CM-2 32-3/4" OFFSET TABLE STAND, UPGRADED FINISH | | TCI 9911-01007-1 STEEL POWDERCOAT: TCI 9911-01007-1 NEARLY CHROME | |
| | CM16 | 3 | CM16-CHROME | CM-16 44-3/4" TABLE STAND, UPGRADED FINISH | | TCI 9911-01007-1 STEEL POWDERCOAT: TCI 9911-01007-1 NEARLY CHROME | |
| | EC20 | 3 | ST-CB-EC20-CHROME | 20" METAL CTR END CLEAT; COUNTERS OVER 23" DP; UPGRADED FINISH | | TCI 9911-01007-1 STEEL POWDERCOAT: TCI 9911-01007-1 NEARLY CHROME | |
| TABLE TOPS | A2442 | 9 | TT-BK100-2442-LM509 | 24" X 42" LAMINATE TABLE TOP W/ VBE | PL-9L | TOP: NEVAMAR, WK0017T VENERABLE OLD OAK EDGE: PLATINUM VINYL BUMPER | |
| | A2442A | 2 | TT-BK100-2442A-LM509 | 24" X 42" LAMINATE TABLE TOP W/ VBE & ADA LOGO | PL-9L | TOP: NEVAMAR, WK0017T VENERABLE OLD OAK EDGE: PLATINUM VINYL BUMPER | |
| | A30D | 3 | TT-BK100-30D-LM509 | 30" DIA LAMINATE TABLE TOP W/ VBE | PL-9L | TOP: NEVAMAR, WK0017T VENERABLE OLD OAK EDGE: PLATINUM VINYL BUMPER | |
| | B2124 | 1 | TT-BK100-2124-LM505 | 21" X 24" LAMINATE TABLE TOP W/ VBE | PL-5L | TOP: PIONITE, WY160-N G48 ABSOLUTE ACAJOU EDGE: PLATINUM VINYL BUMPER | |
| | B2442 | 2 | TT-BK100-2442-LM505 | 24" X 42" LAMINATE TABLE TOP W/ VBE | PL-5L | TOP: PIONITE, WY160-N G48 ABSOLUTE ACAJOU EDGE: PLATINUM VINYL BUMPER | |
| | B2442A | 2 | TT-BK100-2442A-LM505 | 24" X 42" LAMINATE TABLE TOP W/ VBE & ADA LOGO | PL-5L | TOP: PIONITE, WY160-N G48 ABSOLUTE ACAJOU EDGE: PLATINUM VINYL BUMPER | |



P: 770423.9575
811 PICKENS INDUSTRIAL DR MARIETTA, GA 30062
F: 770.423.9402

| DATE | ISSUE / REVISION / DESCRIPTION |
|----------|--------------------------------|
| 07.19.17 | EHW - PRELIMINARY DRAWINGS |
| 08.14.17 | JRM - FINAL PLANS RELEASED |
| | |
| | |
| | |
| | |
| | |
| | |

Burger King Restaurant
LANSING, MI 161360: BK#8460:
20/20 LO2 IMPROVED (BK CUSTOM RED)
523 SOUTH WAVERLY ST
EHW / JRM

SHEET TITLE
FURNITURE SCHEDULE

SHEET
ID-23

8.14.2017 Jakiya Mixon C:\Vault Workspace\Project Files1 - Projects\Burger King\Lansing, MI (523 S Waverly) BK#8460\Design\Lansing, MI #161360 BK#8460 IMPROVED.dwg

BKC 20/20 LIGHT (IMPROVED- BK CUSTOM RED) FURNITURE & DECOR (ALL ITEMS BY CDG UNO)

| CATEGORY | TYPE | QTY | SKU | DESCRIPTION/ PRODUCT NAME | CODE | FINISHES | COMMENTS |
|---|------|-------|-----------------------|--|------------------------|---|---|
| TRASH | A | 4 | WR-BK100-0106 | BKC SINGLE TRASH UNIT | PL-1L SS-6L | BODY & MAIN DOOR: WP115 APPEARS LIKATRE, SUPERMATTE FINISH TOP: LG SURFACES HI-MACS COCONUT EDGE BANDING: 3MM x 15/16" SLATE GREY TRASH BODY TEE MOULD: SILVER 1" CENTER BARB METAL FINISH: CHROME II W/ CC | |
| | | 1 | CDG-WR-CB100 | EXTRA LINER 30 GAL WITH CASTERS | | | |
| SIGNAGE | A1 | 1 SET | MS-CB100-PL501 | BLUE MEN & WOMEN'S RR SIGNS- NO WOOD PLAQUE | | BLUE | |
| CEILING DÉCOR | A2 | 1 | SC-BK200-146X111-0103 | BKC CEILING SOFFIT W/ 2 ACCENT RECESSES 146X111X6 | PL-1L PL-6L | MAIN LAM: WP115 APPEARS LIKATRE, SUPERMATTE FINISH RECESS ACCENT LAM: FORMICA, 6902-58 GRENADINE | GC TO PROVIDE EXTRA WOOD BLOCKING ABOVE CEILING TO MOUNT DÉCOR & CUT HOLES & PROVIDE LIGHT FIXTURES IN SOFFIT |
| TABLES: LOUNGE | A3 | 1 | TC-BK1100-2424-LM509 | BKC LOUNGE TABLE LAM VBE METAL 24X24X22 | PL-9L | LAM: NEVAMAR, WK0017T VENERABLE OLD OAK EDGE: PLATINUM VBE FRAME: CHROME II W/ CC | |
| PARTITIONS: 48" AFF W/ ELECTRICAL OUTLETS | A4A | 1 | DC-BK1100-34E-0106 | BKC FLOATING CD DIVIDER WALL W/ ELEC 34X48X4 | PL-1L SS-6L | LAM: PIONITE, WP115 APPEARS LIKATRE, SUPERMATTE FINISH TOP CAP: LG SURFACES HI-MACS COCONUT METAL LEG FINISH: CHROME II W/ CC | GC TO PROVIDE POWER FROM CEILING THROUGH A8; (2) 3.5" DIA. CORE DRILL HOLES REQ'D, CDG TO PROVIDE TEMPLATE |
| | A4B | 1 | DC-BK1100-34EE-0106 | BKC FLOATING CD DIVIDER WALL W/ ELEC BOTH SIDES 34X48X4 | PL-1L SS-6L | LAM: PIONITE, WP115 APPEARS LIKATRE, SUPERMATTE FINISH TOP CAP: LG SURFACES HI-MACS COCONUT METAL LEG FINISH: CHROME II W/ CC | GC TO PROVIDE POWER FROM CEILING THROUGH A8; (2) 3.5" DIA. CORE DRILL HOLES REQ'D, CDG TO PROVIDE TEMPLATE |
| PARTITIONS: 40" AFF | A5 | 1 | DC-BK1200-44-0106 | BKC FLOATING CD DIVIDER WALL 44X40X4 | PL-1L SS-6L | LAM: PIONITE, WP115 APPEARS LIKATRE, SUPERMATTE FINISH TOP CAP: LG SURFACES HI-MACS COCONUT METAL LEG FINISH: CHROME II W/ CC | (2) 3.5" DIA. CORE DRILL HOLES REQ'D, CDG TO PROVIDE TEMPLATE |
| | A6A | 1 | DC-BK1200-44L-0106 | BKC FLOATING CD DIVIDER WALL 44X40X4 W/ LEFT FINISHED END | PL-1L SS-6L | LAM: PIONITE, WP115 APPEARS LIKATRE, SUPERMATTE FINISH TOP CAP: LG SURFACES HI-MACS COCONUT METAL LEG FINISH: CHROME II W/ CC | (2) 3.5" DIA. CORE DRILL HOLES REQ'D, CDG TO PROVIDE TEMPLATE |
| | A6B | 1 | DC-BK1200-142-0106 | BKC FLOATING CD DIVIDER WALL 142X40X4 | PL-1L SS-6L | LAM: PIONITE, WP115 APPEARS LIKATRE, SUPERMATTE FINISH TOP CAP: LG SURFACES HI-MACS COCONUT METAL LEG FINISH: CHROME II W/ CC | (4) 3.5" DIA. CORE DRILL HOLES REQ'D, CDG TO PROVIDE TEMPLATE |
| | A6C | 1 | DC-BK1220-111-0106 | BKC FLOATING CD DIVIDER WALL W/ TRIM STRIP 111X40X4 | PL-1L SS-6L | LAM: PIONITE, WP115 APPEARS LIKATRE, SUPERMATTE FINISH TOP CAP: LG SURFACES HI-MACS COCONUT TRIM STRIP: SATIN STAINLESS INLAY METAL LEG FINISH: CHROME II W/ CC | (4) 3.5" DIA. CORE DRILL HOLES REQ'D, CDG TO PROVIDE TEMPLATE |
| PARTITION: SCREENS | A7 | 3 | DC-BK5310-36-AC501 | BKC 3/8" PLEX TALL SCREEN 36"W X 48"H PANEL W/ 1" DIA SSTEEL POSTS | R-1L | PLEX: 3 FORM, VARIA ECORESIN, TING TING, 3/8" EDGE-POLISHED FINISH, PATENT FINISH - FRONT AND BACK HARDWARE: 1" DIA SSTEEL POSTS W/ FLANGES | GC TO PROVIDE EXTRA BLOCKING IN CEILING FOR DÉCOR |
| | A8 | 2 | DC-BK5420-34X60-01031 | BKC TALL SCREEN LAM W/ PLEX 34" X 60" X 4" | PL-1L PL-6L R-1L | MAIN LAM: WP115 APPEARS LIKATRE, SUPERMATTE CENTER BOX LAM: FORMICA, 6902-58 GRENADINE PLEX: 3 FORM, VARIA ECORESIN, TING TING, 3/8" PATENT FINISH - FRONT AND BACK | GC TO PROVIDE EXTRA BLOCKING IN CEILING FOR DÉCOR |
| | A9 | 1 | DC-BK5800-39-0101 | BKC PLEX DIVIDER SCREEN LAM 39X17X4 | PL-1L R-1L | LAM: PIONITE, WP115 APPEARS LIKATRE, SUPERMATTE FINISH PLEX: 3 FORM, VARIA ECORESIN, TING TING, 3/8" PATENT FINISH - FRONT AND BACK SUPPORT POST FINISH: STAINLESS STEEL TUBING | |
| COMMUNITY TABLES | A10A | 1 | TC-BK1012-8-SS516 | BKC COMMUNITY TABLE W/ 2 LONG 3" APRONS 104X29X3 | SS-6L | TOP & APRONS: LG SURFACES HI-MACS COCONUT | |
| | A10B | 1 | TC-BK1013-4A-SS516 | BKC COMMUNITY TABLE W/ (3) 3" APRONS W ADA LOGO 47X29X3 | SS-6L | TOP & APRONS: LG SURFACES HI-MACS COCONUT | |
| QUEUE RAILING | A11A | 1 | QR-BK100-34 | BKC SSTEEL QUEUE RAILING 34 W/RADIUS CORNERS | | | (2) 3" DIA. CORE DRILL HOLES REQ'D |
| | A11B | 1 | QR-BK100-84 | BKC SSTEEL QUEUE RAILING 84 W/RADIUS CORNERS | | | (3) 3" DIA. CORE DRILL HOLES REQ'D |



P: 770.423.9575
F: 770.423.9402
811 PICKENS INDUSTRIAL DR MARIETTA, GA 30062

| DATE | ISSUE / REVISION / DESCRIPTION |
|----------|--------------------------------|
| 07.19.17 | EHW - PRELIMINARY DRAWINGS |
| 08.14.17 | JRM - FINAL PLANS RELEASED |
| | |
| | |
| | |
| | |
| | |

Burger King Restaurant
LANSING, MI 161360: BK#8460:
20/20 LO2 IMPROVED (BK CUSTOM RED)
523 SOUTH WAVERLY ST
EHW / JRM

SHEET TITLE
DECOR SCHEDULE

SHEET
ID-24

8.14.2017 Jakiya Mixon C:\Vault Workspace\Project Files1 - Projects\Burger King\Lansing, MI (523 S Waverly) BK#8460\Design\Lansing, MI #161360 IMPROVED.dwg

| BURGER KING- 20/20 LIGHT INTERIOR | | | | | | | |
|--|-------------------------|----------------------------|--------------------------|----------------------|---|------------------------|---|
| INTERIOR MATERIALS & FINISH SCHEDULE **TO BE USED WITH 20/20 LIGHT GUIDELINES DOC. | | | | | | | |
| 4/28/2017 | | | | | | | |
| CODE | MATERIAL | LOCATION | MANUFACTURER | DESCRIPTION | | | ADDITIONAL INFORMATION |
| | | | | PRODUCT | COLOR | DIMENSION | |
| ACOUSTICAL CEILING | | | | | | | |
| ACT-1L | ACOUSTICAL CEILING TILE | DINING | ARMSTRONG | FINE FISSURED #1732 | WHITE GRID: 2 x2 ANGLED TEGULAR 15/16 GRID COLOR: WHITE | 2' X 2' X 3/4" | CONTACT: LOUIS J. JOHN - NATIONAL ACCOUNTS MANAGER 407-697-6768 LJJOHN@ARMSTRONG.COM |
| ACT-1L UPGRADE | ACOUSTICAL CEILING TILE | DINING | | FINE FISSURED #1732 | ADOBE GRID: 2 x2 ANGLED TEGULAR 15/16 GRID COLOR: ADOBE | 2' X 2' X 3/4" | |
| ACT-2L | ACOUSTICAL CEILING TILE | BACK OF HOUSE | | | | | GC TO REFER TO ARCHITECTURAL DRAWINGS, PER OWNERS REQUEST |
| FLOOR & WALL FINISHES AT DINING, RESTROOMS & BACK OF HOUSE | | | | | | | |
| DECORATIVE FLOOR & WALL TILES OPTION A | | | | | | | |
| CT-2L | CERAMIC TILE | FIELD TILE | INTERCERAMIC | ADVANCED GRIGIO | ADVANCED GRIGIO | 12" X 24" | CONTACT: INTERCERAMIC NATIONAL ACCOUNTS - 214-503-4812 JOSE VALDEZ jvaldez@interceramic.com Phone: (214) 503-5507 MICHAEL MORRIS - CORPORATE ACCOUNTS MANAGER 704-907-7918 MMORRIS@INTERCERAMIC.COM NOTE: USE WITH GR-8L |
| CT-9L | CERAMIC TILE | FOOD PREP | | IC BRITE | ULTRA WHITE | 8" X 10" | NOTE: USE WITH GR-5L |
| CT-12L | CERAMIC TILE | DINING AREA BASE | | ADVANCED GRIGIO | ADVANCED GRIGIO | 6" x 24" (CUT TILE) | NOTE: USE WITH GR-8L |
| CT-12L | CERAMIC TILE | BULLNOSE DINING AREA BASE | | ADVANCED GRIGIO | ADVANCED GRIGIO LPICA | 3" x 24" BULLNOSE | NOTE: USE WITH GR-8L |
| DECORATIVE FLOOR & WALL TILES OPTION B | | | | | | | |
| CT-6L | CERAMIC TILE | RESTROOMS TOILET WALL | GRANITI FIANDRE | EUROWEST | ISHI BAMBOO MOSAIC | MOSAIC | CONTACT: JAN DETER AT EUROWEST (714) 309-9551 JOY KLEIN 813-334-3302 jklein@transceramica.com NOTE: USE WITH GR-12L; TO BE APPLIED BEHIND TOILET. RUN VERTICALLY. |
| DECORATIVE FLOOR & WALL TILES OPTION C | | | | | | | |
| CT-1L | CERAMIC TILE | ACCENT TILE | EMSER TILE | ALPINE | ESPRESSO | 6" X 36" | CONTACT: TAMARA RAMSEY (303) 902-3992 NOTE: USE WITH GR-1L |
| CT-3L | CERAMIC TILE | RESTROOMS | | SPECULAR | NYSHIRA | 12"X12" | NOTE: USE WITH GR-3L |
| CT-4L | CERAMIC TILE | COVE BASE RESTROOMS | | SPECULAR | NYSHIRA COVE | 6" X 12" | NOTE: USE WITH GR-3L |
| CT-5L | CERAMIC TILE | RESTROOMS | | SPECULAR | ACAMAR | 12"X12" | NOTE: USE WITH GR-4L |
| CT-7L | CERAMIC TILE | COVE BASE RESTROOMS | | SPECULAR | ACAMAR | 6" X 12" | NOTE: USE WITH GR-4L |
| CT-8L | CERAMIC TILE | BULLNOSE RESTROOMS | | SPECULAR | ACAMAR | 3" X 12" | NOTE: USE WITH GR-4L |
| DECORATIVE FLOOR & WALL TILES OPTION D | | | | | | | |
| GROUT | | | | | | | |
| GR-1L | GROUT | ACCENT TILE | CUSTOM BUILDING PRODUCTS | POLYBLEND SANDED | #185 - NEW TAUPE | | NOTE: USE WITH CT-1L *** FOR SETTING MATERIALS USE COMPLETE CONTACT RAPID SET |
| | | | MAPEI | SANDED | #09 GRIS | | NOTE: USE WITH CT-1L *** FOR SETTING MATERIALS USE MAPEI ULTRA-CONTACT-GRAY |
| GR-2L | GROUT | WALL TILE | CUSTOM BUILDING PRODUCTS | POLYBLEND SANDED | #101 QUARTZ | | NOTE: USE WITH CT-16L/CT-21L *** FOR SETTING MATERIALS USE COMPLETE CONTACT RAPID SET |
| | | | MAPEI | SANDED | #14 BISCUIT | | NOTE: USE WITH CT-16L/CT-21L *** FOR SETTING MATERIALS USE MAPEI ULTRA-CONTACT-GRAY |
| GR-3L | GROUT | RESTROOMS | CUSTOM BUILDING PRODUCTS | POLYBLEND SANDED | #19 PEWTER | | NOTE: USE WITH CT-3L, CT-4L *** FOR SETTING MATERIALS USE COMPLETE CONTACT RAPID SET |
| | | | MAPEI | SANDED | #47 CHARCOAL | | NOTE: USE WITH CT-3L, CT-4L *** FOR SETTING MATERIALS USE MAPEI ULTRA-CONTACT-GRAY |
| GR-4L | GROUT | RESTROOMS | CUSTOM BUILDING PRODUCTS | POLYBLEND SANDED | #101 QUARTZ | | NOTE: USE WITH CT-5L, CT-7L, CT-8L *** FOR SETTING MATERIALS USE COMPLETE CONTACT RAPID SET |
| | | | MAPEI | SANDED | #44 PALE UMBER | | NOTE: USE WITH CT-5L, CT-7L, CT-8L *** FOR SETTING MATERIALS USE MAPEI ULTRA-CONTACT-GRAY |
| GR-5L | GROUT | FOOD PREP | CUSTOM BUILDING PRODUCTS | POLYBLEND SANDED | #381 - BRIGHT WHITE | | NOTE: USE WITH CT-9L *** FOR SETTING MATERIALS USE COMPLETE CONTACT RAPID SET |
| | | | MAPEI | ULTRA COLOR UNSANDED | #38 AVALANCHE | | NOTE: USE WITH CT-9L *** FOR SETTING MATERIALS USE MAPEI ULTRA-CONTACT-GRAY |
| GR-8L | GROUT | FIELD TILE | CUSTOM BUILDING PRODUCTS | POLYBLEND SANDED | #386 OYSTER GRAY | | NOTE: USE WITH CT-2L *** FOR SETTING MATERIALS USE COMPLETE CONTACT RAPID SET |
| | | | MAPEI | ULTRA COLOR UNSANDED | #02 PEWTER | | NOTE: USE WITH CT-2L *** FOR SETTING MATERIALS USE MAPEI ULTRA-CONTACT-GRAY |
| GR-11L | GROUT | FIELD TILE | CUSTOM BUILDING PRODUCTS | POLYBLEND SANDED | #145 LIGHT SMOKE | | NOTE: USE WITH WP-1L *** FOR SETTING MATERIALS USE COMPLETE CONTACT RAPID SET |
| | | | MAPEI | ULTRA COLOR UNSANDED | #05 CHAMOIS | | NOTE: USE WITH WP-1L |
| GR-12L | GROUT | RESTROOM | LATICRETE | POLYBLEND SANDED | #24 NATURAL GREY | | NOTE: USE WITH CT-6L *** FOR SETTING MATERIALS USE COMPLETE CONTACT RAPID SET |
| GR-14L | GROUT | FSC KNEEWALL / ACCENT WALL | CUSTOM BUILDING PRODUCTS | POLYBLEND SANDED | #52 TOBACCO BROWN | | NOTE: USE WITH CT-20L*** FOR SETTING MATERIALS USE COMPLETE CONTACT RAPID SET |



P: 770.423.9575
811 PICKENS INDUSTRIAL DR MARIETTA, GA 30062

| DATE | ISSUE / REVISION / DESCRIPTION |
|----------|--------------------------------|
| 07.19.17 | EHW - PRELIMINARY DRAWINGS |
| 08.14.17 | JRM - FINAL PLANS RELEASED |
| | |
| | |
| | |
| | |

Burger King Restaurant
LANSING, MI 161360: BK#8460:
20/20 LO2 IMPROVED (BK CUSTOM RED)
523 SOUTH WAVERLY ST
EHW / JRM

SHEET TITLE
BUILDING FINISH
SCHEDULE

SHEET
ID-25

8.14.2017 Jakiya Mixon C:\Vault Workspace\Project Files1 - Projects\Burger King\Lansing, MI (523 S Waverly) BK#8460\Lansing, MI #161360\Design\Lansing, MI #161360 BK#8460 IMPROVED.dwg

BURGER KING- 20/20 LIGHT INTERIOR

INTERIOR MATERIALS & FINISH SCHEDULE **TO BE USED WITH 20/20 LIGHT GUIDELINES DOC.

4/28/2017

| CODE | MATERIAL | LOCATION | MANUFACTURER | DESCRIPTION | | | ADDITIONAL INFORMATION |
|---------------------------------|-----------------------------|---|------------------|--|--|--------------------------|--|
| | | | | PRODUCT | COLOR | DIMENSION | |
| BACK OF HOUSE FLOOR TILE | | | | | | | |
| CT-10L | QUARRY TILE | BACK OF HOUSE FLOORING | DAL-TILE | QUARRY TILE | 0Q42 ARID GRAY ***ADD ABRASIVE GRAIN | 6" X 6" | CONTACT: DAL TILE SUPPORT CENTER @ (877) 556-5728 NOTE: USE WITH GR-6L |
| CT-11L | QUARRY TILE BASE | BACK OF HOUSE COVE BASE | | QUARRY TILE | Q-3565 COVE BASE - ARID GRAY | 5" X 6" | NOTE: USE WITH GR-6L |
| GR-6L | GROUT | BACK OF HOUSE | LATICRETE | SPECTRALOCK 2000 IG | # 45 "RAVEN" | | NOTE: USE WITH CT-10L, CT-11L CONTACT: KIRBY DAVIS AT LATICRETE (203) 671-7210 |
| TS -1L | TRANSITION STRIP | CERAMIC TILE TO CERAMIC TILE | SCHLUTER SYSTEMS | TRANSITION PROFILES FOR FLOORS | SCHIENE (RADIUS) AE 100 - R, SATIN ANODIZED ALUMINUM 3/8" - 10MM | | CONTACT: EARL MAICUS AT SCHLUTER SYSTEMS 800-267-0817 EMAICUS@SCHLUTER.COM |
| WALL FINISHES / PAINT | | | | | | | |
| CT-16L | STONE | WALL ACCENT | EMSER TILE | SPLIT FACE OFFSET BEIGE | ANTIQUE & TUMBLED STONE MOSAIC NOTE: GC TO SEAL STONE | 12" x 12" | CONTACT: TAMARA RAMSEY (303) 902-3992 NOTE: USE WITH GR-2L Manufacturer Recommended Sealer: Miracle Sealants 511 Impregnator |
| CT-20L | CERAMIC TILE | FSC KNEE WALL & ACCENT WALL | GRANITI FIANDRE | LEJNI HIGH TECH | ROVERE MOKA | 6" X 36" STACKED BOND | CONTACT: JAN DETER AT EUROWEST (714) 309-9551 JOY KLEIN 813-334-3302 jklein@transceramica.com NOTE: USE WITH GR-14L |
| CT-21L | CERAMIC TILE | WALL ACCENT | GRANITI FIANDRE | T577 | WILD SILK | 12" x 24" | CONTACT: JAN DETER AT EUROWEST (714) 309-9551 JOY KLEIN 813-334-3302 jklein@transceramica.com NOTE: CAN BE PROVIDED FOR LOCATION THAT REQUIRES LIGHTER COLOR TILES BEHIND BEVERAGE STATION NOTE: USE WITH GR-2L Exception form to include building department health requirements which does not allow the use of a natural stone on the FSC corner wall. |
| FRP-1L | FIBERGLASS REINFORCED PANEL | BACK OF HOUSE | | | | | GC TO REFER TO ARCHITECTURAL DRAWINGS, PER OWNERS REQUEST |
| MT-1L | METAL | FRONT COUNTER ACCENT | | BAR STOCK | CLEAR ALUMINUM | 1/4" X 1/4" | |
| P-2L | PAIN | EXPOSED CEILING ACCENT- BLACK MENU BOARD SOFFIT | PPG | PRIMER: 17-921 (Primer Color Grey) PAINT: PPG 6-411 (Alt. PPG 25-250) Eggshell | DEEP ONYX 00NN 07/000 | | Contact: Rick Garlin PPG Corporate National Accounts Manager phone: 317-318-5800 email: garlin@ppg.com |
| P-3L | PAIN | INTERIOR WALLS | | PRIMER: 6-2 PAINT: PPG 6-411 Eggshell | WRIGHT STONE 10YY 30/106 | | SOFFIT PLASTER FINISH TO BE "ORANGE PEEL" TYPE (EGGSHELL/SPLATTER) WALL PLASTER FINISH TO BE "ORANGE PEEL" TYPE (EGGSHELL/SPLATTER) |
| P-4L | PAIN | INTERIOR DOOR FRAMES | | PRIMER: 6-212 PAINT: 6-1110XI | WRIGHT STONE 10YY 30/106 | | SOFFIT PLASTER FINISH TO BE "ORANGE PEEL" TYPE (EGGSHELL/SPLATTER) WALL PLASTER FINISH TO BE "ORANGE PEEL" TYPE (EGGSHELL/SPLATTER) |
| P-5L | PAIN | RESTROOM CEILING | | PRIMER: 6-2 PAINT: PPG 6-411 Eggshell | WHITE ON WHITE 30GY 88/014 | | |
| P-11L | PAIN | INTERIOR WALLS ACCENT | | PRIMER: 6-2 PAINT: PPG 6-411 Eggshell | TRADITIONAL TAN 20YY 47/145 | | NOTE: USE 1" NAP ROLLER FOR LIGHT ORANGE PEEL TEXTURE |
| P-14L | PAIN | ACCENT PAINT SOFFIT | | PRIMER: 6-212 PAINT: PPG 6-411 (Alt. PPG 25-250) Eggshell | FLAMING RED Custom Formula | | |
| | | | | | | | |



P: 770.423.9575
F: 770.423.9402
811 PICKENS INDUSTRIAL DR MARIETTA, GA 30062

DATE / ISSUE / REVISION / DESCRIPTION

| | |
|----------|----------------------------|
| 07.19.17 | EHW - PRELIMINARY DRAWINGS |
| 08.14.17 | JRM - FINAL PLANS RELEASED |
| | |
| | |
| | |
| | |

Burger King Restaurant
LANSING, MI 161360: BK#8460:
20/20 LO2 IMPROVED (BK CUSTOM RED)
523 SOUTH WAVERLY ST
EHW / JRM

SHEET TITLE
BUILDING FINISH
SCHEDULE

SHEET
ID-26

8.14.2017 Jakiya Mixon C:\Vault Workspace\Project Files1 - Projects\Burger King\Lansing, MI (523 S Waverly) BK#8460\Design\Lansing, MI #161360\IMPROVED.dwg

BURGER KING- 20/20 LIGHT INTERIOR

INTERIOR MATERIALS & FINISH SCHEDULE **TO BE USED WITH 20/20 LIGHT GUIDELINES DOC.

4/28/2017

| | | | | | | | |
|----------------------|------------------|---|------------------------------|---|--|------------------------|--|
| P-2L | PAINT | EXPOSED CEILING ACCENT- BLACK MENU BOARD SOFFIT | SHERWIN-WILLIAMS | PRIMER: PAINT: Eggshell | GREENBLACK SW 6994 | | Contact: Glenn Remler, Architectural Account Executive phone: 954-547-1217 email: Glenn.J.Remler@Sherwin.com NOTE: SOFFIT PLASTER FINISH TO BE "ORANGE PEEL" TYPE (EGGSHELL/SPLATTER) NOTE: WALL PLASTER FINISH TO BE "ORANGE PEEL" TYPE (EGGSHELL/SPLATTER) NOTE: SOFFIT PLASTER FINISH TO BE "ORANGE PEEL" TYPE (EGGSHELL/SPLATTER) NOTE: WALL PLASTER FINISH TO BE "ORANGE PEEL" TYPE (EGGSHELL/SPLATTER) NOTE: USE 1" NAP ROLLER FOR LIGHT ORANGE PEEL TEXTURE |
| P-3L | PAINT | INTERIOR WALLS | | PRIMER: PAINT: Eggshell | TAVERN TAUPE SW 7508 | | |
| P-4L | PAINT | INTERIOR DOOR FRAMES | | PRIMER: PAINT: Eggshell | TAVERN TAUPE SW 7508 | | |
| P-5L | PAINT | RESTROOM CEILING | | PRIMER: PAINT: Eggshell | EXTRA WHITE SW 7006 | | |
| P-11L | PAINT | INTERIOR WALLS ACCENT | | PRIMER: PAINT: Eggshell | NOMADIC DESERT SW 6107 | | |
| P-14L | PAINT | ACCENT PAINT SOFFIT | | PRIMER: PAINT: Eggshell | TBD | | |
| PL-1L | PLASTIC LAMINATE | DOORS (SEE PLANS) | PIONITE | PLASTIC LAMINATE | APPEARS LIKATRE WP115-SUPERMATTE Note:BK finish is Super matte. No finish substitutions | | CONTACT: JOHN TRULOCK 407-618-3732 John_Trulock@panolam.com |
| PL-1L | PLASTIC LAMINATE | DOORS (SEE PLANS) | WILSONART | PLASTIC LAMINATE | 11101K-12 NORTHERN PINE | | CONTACT: PATTY GOFFE@ WILSONART 678-296-7271 |
| TR-1L | METAL TRIM | DINING FLOOR TRANSITION | SCHLUTER | AE 100 D | SATIN ANODIZED ALUMINUM | 3/8" TILE THICKNESS | CONTACT: EARL MAICUS @ SCHLUTER SYSTEMS 800-267-0817 EMAICUS@SCHLUTER.COM |
| TR-2L | METAL TRIM | GENERAL DINING TRANSITION | | RECTANGULAR BAR STOCK | BRUSHED ALUMINUM | 1" X 1/4" | |
| TR-3L | METAL TRIM | GENERAL WALL TRANSITION | | CORNER GUARD | BRUSHED ALUMINUM | 1/2" X 1/2" | |
| TR-4L | METAL TRIM | TRANSITION TILED WALL CHAIRRAIL | | SCHLUTER RONDEC-AE | SATIN ANODIZED ALUMINUM | | |
| TR-5L | METAL TRIM | TRANSITION COVE BASE | | SCHLUTER DILEX EHK | STAINLESS STEEL | | |
| TR-6L | METAL TRIM | TRANSITION TILED CORNERS | | SCHLUTER RONDEC-AE | SATIN ANODIZED ALUMINUM | | |
| WP-1L UPGRADE | CERAMIC TILE | GENERAL WAINSCOTING & COVE BASE | GRANITI FIANDRE | EUROWEST | HAZELNUT TAN | 12" X 24" | CONTACT: JAN DETER AT EUROWEST (714) 309-9551 JOY KLEIN 813-334-3302 jklein@transceramica.com NOTE: USE WITH GR-11L |
| SOLID SURFACE | | | | | | | |
| SS-6L | SOLID SURFACE | FIXTURES AS NOTED | LG SURFACES | SOLID SURFACE | HI-MACS COCONUT | 1/2" THICKNESS | CONTACT: CHERI RUKAVINA @ LG SURFACES (404) 435-8092 |
| DÉCOR | | | | | | | |
| DH01 | DÉCOR | DOOR HANDLE | NAUTICAL FURNISHINGS, LLC | BRANDED WOOD DOOR HANDLES WITH METAL BRACKETS | IPE WOOD 8" X 3.4" WITH 1" X 1/8" WITH 1" POWDER COATED METAL BRACKETS TO MATCH DOOR; 6" BRANDED LOGO CENTERED AT HANDLE; TOP OF HANDLE 48" MAX AFF | 35" X 8" | CONTACT: MICHAEL HOGLUND 954.771.1100 MHOGLUND@NAUTICALFURNISHINGS.COM |



P: 770.423.9575
811 PICKENS INDUSTRIAL DR MARIETTA, GA 30062

| DATE | ISSUE / REVISION / DESCRIPTION |
|----------|--------------------------------|
| 07.19.17 | EHW - PRELIMINARY DRAWINGS |
| 08.14.17 | JRM - FINAL PLANS RELEASED |
| | |
| | |
| | |
| | |
| | |

Burger King Restaurant
LANSING, MI 161360: BK#8460:
20/20 LO2 IMPROVED (BK CUSTOM RED)
523 SOUTH WAVERLY ST
EHW / JRM

SHEET TITLE
BUILDING FINISH
SCHEDULE

SHEET
ID-27