

SASHABAW RD.

SITE NUMBER:	09208
BASE MODEL:	E2000
ASSET TYPE:	FRANCHISEE
CLASSIFICATION:	REFRESH
OWNER:	STAMPEDE
BASE VERSION:	2016 FEB 10
UPGRADE CLASSIFICATION:	STANDARD BASE
PROJECT YEAR:	2017
FURNITURE PACKAGE:	2017
DESIGN BULLETINS:	

Wallin • Gomez Architects, Ltd.

711 South Dearborn Street
Suite 606
Chicago, IL 60605
Tel: 312-427-4702
Fax: 312-427-6611
e-mail: admin@wgald.com

Wendy's

STORE #09208
5546 SASHABAW ROAD
CLARKSTON, MI 48346

REV.	DATE	DESCRIPTION
	08/06/17	ISSUED FOR REVIEW

PLOT DATE: 6/6/2017
PROJECT NUMBER: 17028
DRAWN BY: BRC
CHECKED BY: DJW

NOTICE: THIS DOCUMENT CONTAINS PROPRIETARY INFORMATION. IT SHALL NOT BE USED OR REPRODUCED OR ITS CONTENTS DISCLOSED, IN WHOLE OR IN PART WITHOUT THE PRIOR WRITTEN CONSENT OF WALLIN / GOMEZ ARCHITECTS, LTD.

THESE DRAWINGS HAVE BEEN PREPARED AT AND / OR UNDER MY SUPERVISION AND TO THE BEST OF MY KNOWLEDGE AND BELIEF CONFORM AND COMPLY WITH THE REQUIREMENTS OF THE DEPARTMENT OF BUILDING AND CODES HAVING JURISDICTION.

STATE OF MICHIGAN
#1301043712
REGISTERED ARCHITECT
DONALD J. WALLIN
EXPIRATION DATE: 10/31/2017

SEAL

NORTH
SITE PLAN
SCALE: 3/32" = 1'-0"

SHEET NAME
SITE PLAN

SHEET NUMBER
AS1.1

08/06/17, 11:55 AM, P:\2017\17028 - Stampeck - Wendy's - 5546 Sashabaw Rd - Clarkston, MI\Sheet\AS1.1.dwg, 2017, 08/06/17, 11:55 AM, 11:55 AM

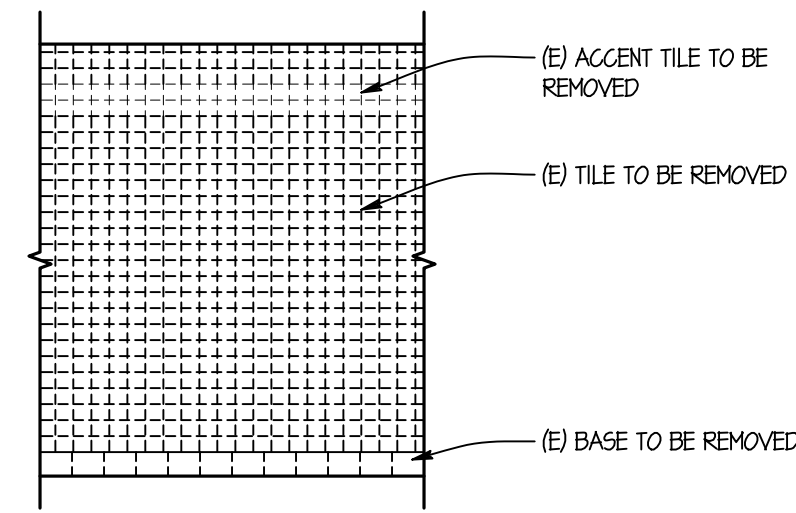

INTERIOR ELEVATIONS @ BATHROOM
SCALE: 1/4" = 1'-0"

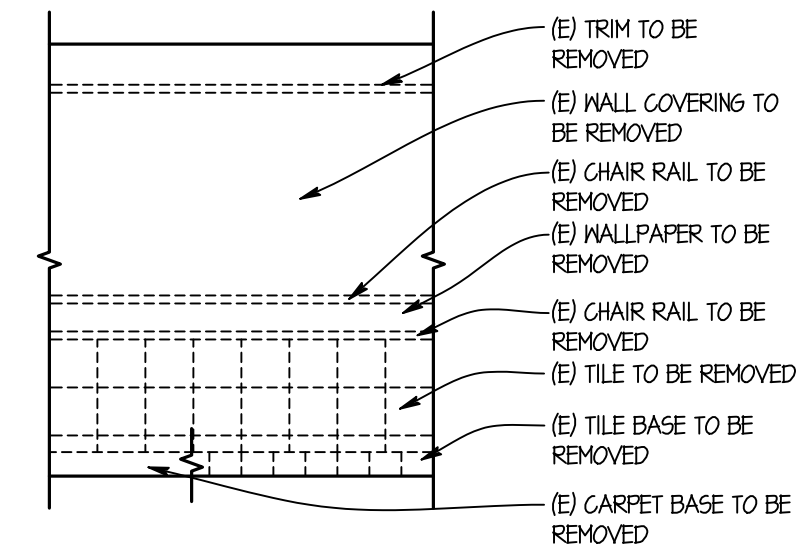

EXISTING PARTIAL INTERIOR ELEVATION @ DINING ROOM
SCALE: 1/4" = 1'-0"

2
DB.1

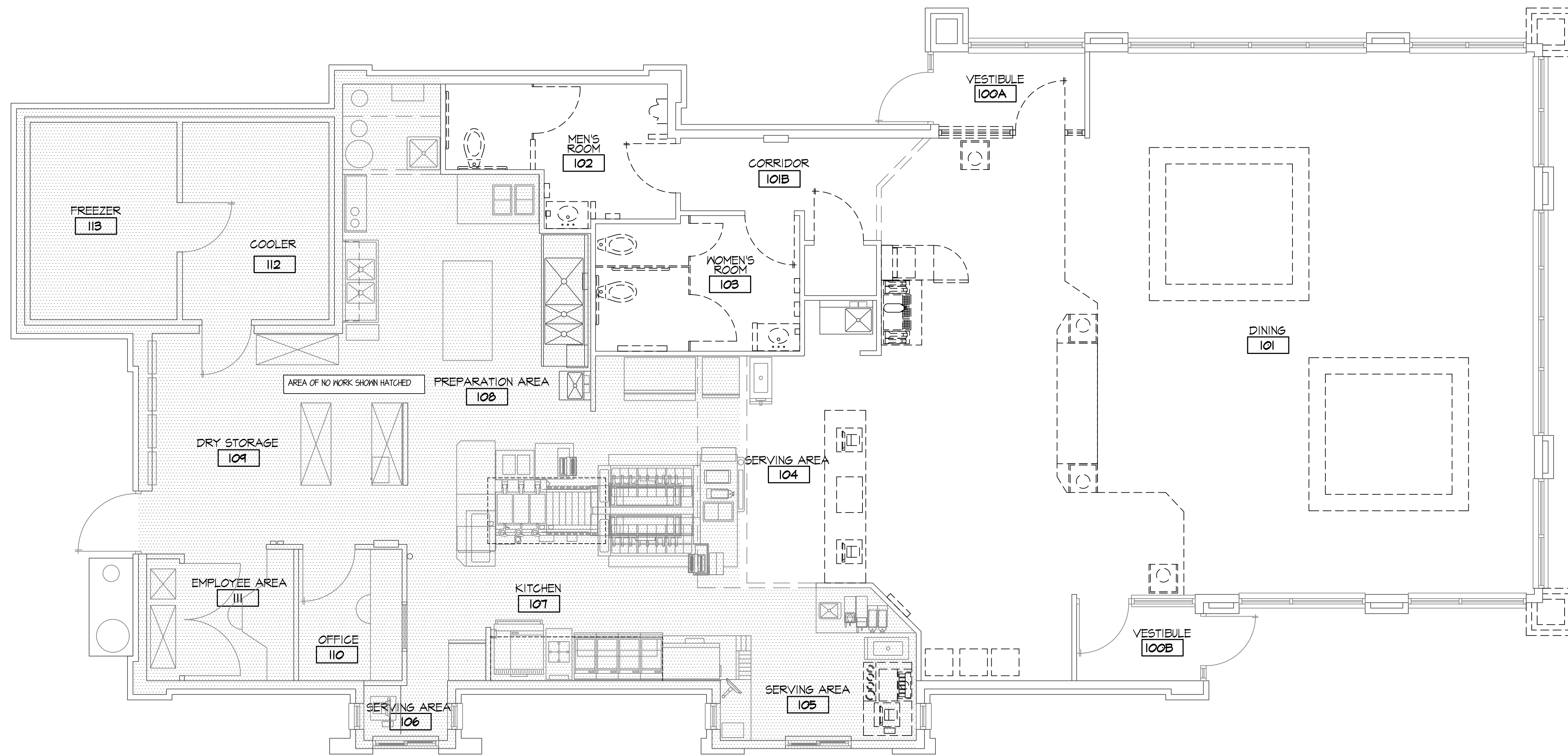

4
DB.1

3
DB.1

1
DB.1

NORTH
DEMOLITION PLAN
SCALE: 1/4" = 1'-0"

SITE NUMBER:	09208
BASE MODEL:	E2000
ASSET TYPE:	FRANCHISEE
CLASSIFICATION:	REFRESH
OWNER:	STAMPEDE
BASE VERSION:	2016 FEB 10
UPGRADE CLASSIFICATION:	STANDARD BASE
PROJECT YEAR:	2017
FURNITURE PACKAGE:	2017
DESIGN BULLETINS:	

Wallin • Gomez
Architects, Ltd.

711 South Dearborn Street
Suite 606
Chicago, IL 60605
Tel: 312-427-4702
Fax: 312-427-6611
e-mail: admin@wgald.com

Wendy's
STORE #09208
5546 SASHABAW ROAD
CLARKSTON, MI 48346

REV.	DATE	DESCRIPTION
	08/06/17	ISSUED FOR REVIEW

PROJECT DATE: 6/6/2017
PROJECT NUMBER: 17028
DRAWN BY: BRC
CHECKED BY: DJW

NOTICE: THIS DOCUMENT CONTAINS PROPRIETARY INFORMATION. IT SHALL NOT BE USED OR REPRODUCED OR ITS CONTENTS DISCLOSED, IN WHOLE OR IN PART WITHOUT THE PRIOR WRITTEN CONSENT OF WALLIN / GOMEZ ARCHITECTS, LTD.

THESE DRAWINGS HAVE BEEN PREPARED AT AND / OR UNDER MY SUPERVISION AND TO THE BEST OF MY KNOWLEDGE AND BELIEF CONFORM AND COMPLY WITH THE REQUIREMENTS OF THE DEPARTMENT OF BUILDING AND CODES HAVING JURISDICTION.

STATE OF MICHIGAN
#1301043712
REGISTERED ARCHITECT
DONALD J. WALLIN
EXPIRATION DATE: 10/31/2017

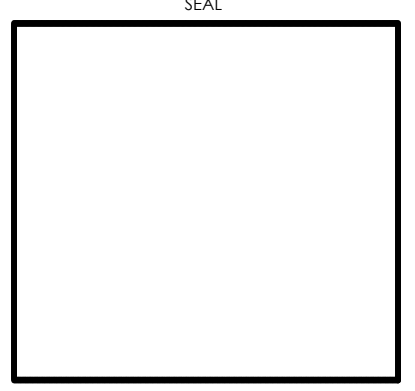

SHEET NAME
DEMOLITION
PLAN

SHEET NUMBER
D1.1

08/06/17 11:55 AM P:\2017\17028 - Wendy's - 5546 Sashabaw Rd - Clarkston, MI\Sheet Set\2017 DB.1 Demolition Floor Plan.rvt
 1: Demolition Floor Plan.rvt



1 NORTH ELEVATION
SCALE: 1/4" = 1'-0"

EXIST. SIGNAGE
CALCS

NORTH	226 SF
WEST	323 SF
TOTAL	551 SF

SITE NUMBER:	09208
BASE MODEL:	E2000
ASSET TYPE:	FRANCHISEE
CLASSIFICATION:	REFRESH
OWNER:	STAMPEDE
BASE VERSION:	2016 FEB 10
UPGRADE CLASSIFICATION:	STANDARD BASE
PROJECT YEAR:	2017
FURNITURE PACKAGE:	2017
DESIGN BULLETINS:	

**Wallin • Gomez
Architects, Ltd.**
711 South Dearborn Street
Suite 606
Chicago, IL 60605
Tel: 312-427-4702
Fax: 312-427-6611
e-mail: admin@wgald.com

Wendy's
STORE #09208
5546 SASHABAW ROAD
CLARKSTON, MI 48346

REV.	DATE	DESCRIPTION
	08/06/17	ISSUED FOR REVIEW

PROJECT DATE: 6/6/2017
PROJECT NUMBER: 17028
DRAWN BY: BRC
CHECKED BY: DJW

NOTICE: THIS DOCUMENT CONTAINS PROPRIETARY INFORMATION. IT SHALL NOT BE USED OR REPRODUCED OR ITS CONTENTS DISCLOSED, IN WHOLE OR IN PART WITHOUT THE PRIOR WRITTEN CONSENT OF WALLIN / GOMEZ ARCHITECTS, LTD.

THESE DRAWINGS HAVE BEEN PREPARED AT AND / OR UNDER MY SUPERVISION AND TO THE BEST OF MY KNOWLEDGE AND BELIEF CONFORM AND COMPLY WITH THE REQUIREMENTS OF THE DEPARTMENT OF BUILDING AND CODES HAVING JURISDICTION.

STATE OF MICHIGAN
#1301043712
REGISTERED ARCHITECT
DONALD J. WALLIN
EXPIRATION DATE: 10/31/2017

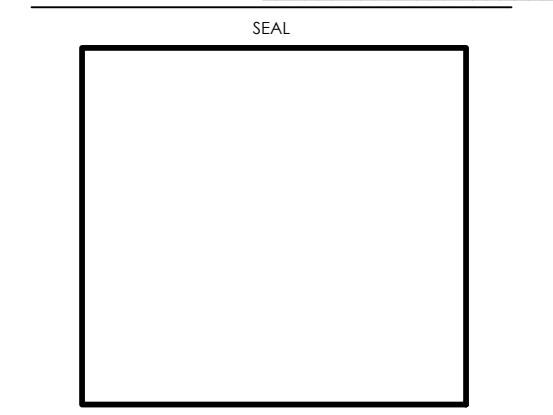

SHEET NAME
**DEMOLITION
ELEVATIONS**

SHEET NUMBER
D3.1

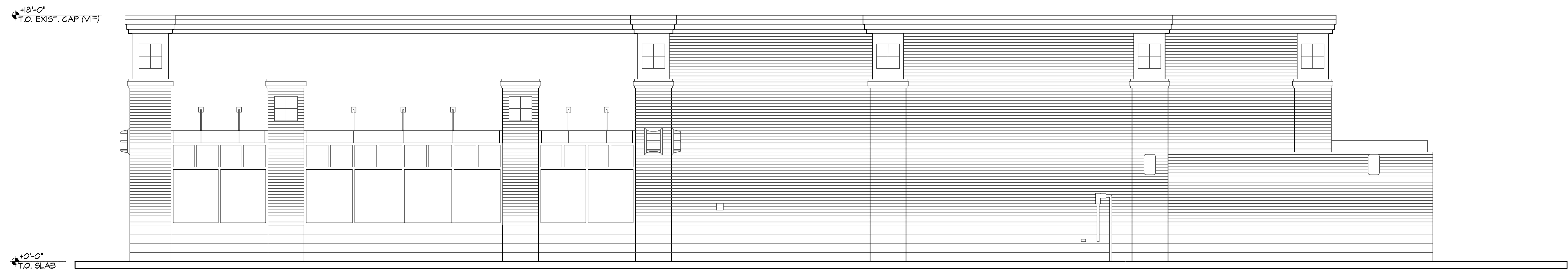

2 SOUTH ELEVATION
SCALE: 1/4" = 1'-0"

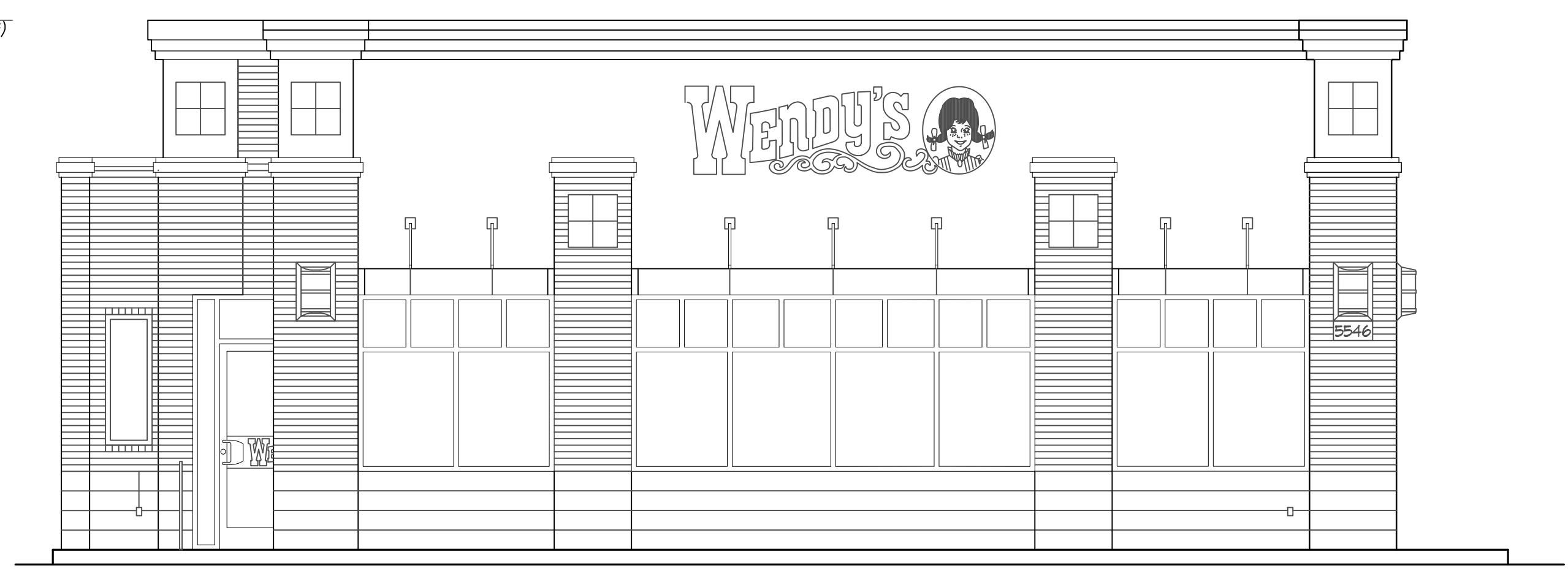

3 WEST ELEVATION
SCALE: 1/4" = 1'-0"

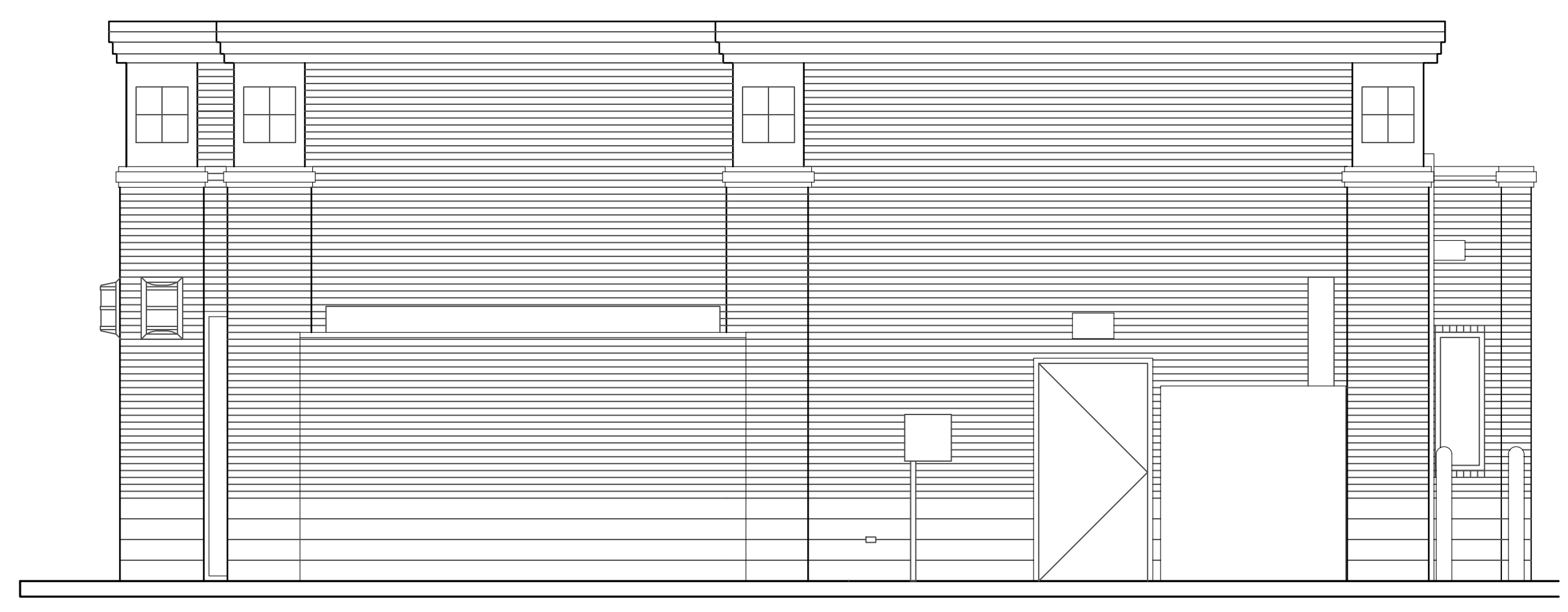

4 EAST ELEVATION
SCALE: 1/4" = 1'-0"

08/06/17, 11:55 AM, P:\2017\17028 - Sashabaw - Wendy's - 5546 Sashabaw Rd - Clarkston, MI\Sheet Set\2017_08_06\DWG\17028-D3-DEMOLITION ELEVATIONS.dwg, 0

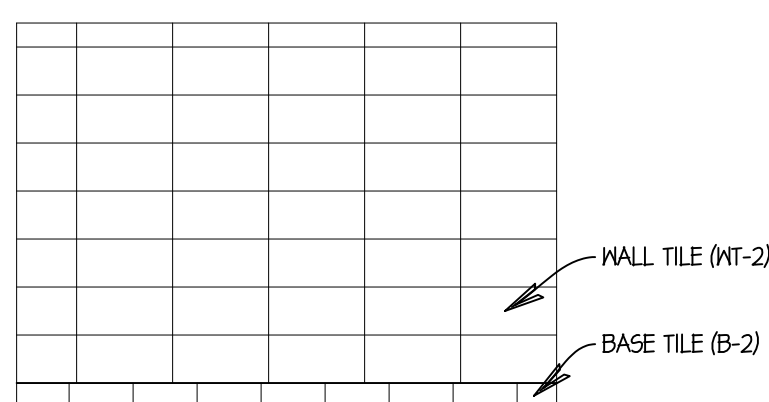

INTERIOR ELEVATIONS @ BATHROOM
SCALE: 1/4" = 1'-0"

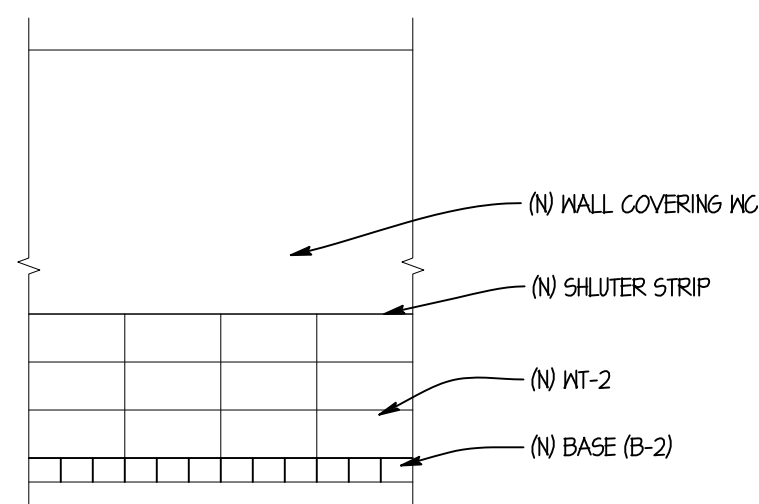

INTERIOR ELEVATIONS @ D.R.
SCALE: 1/4" = 1'-0"

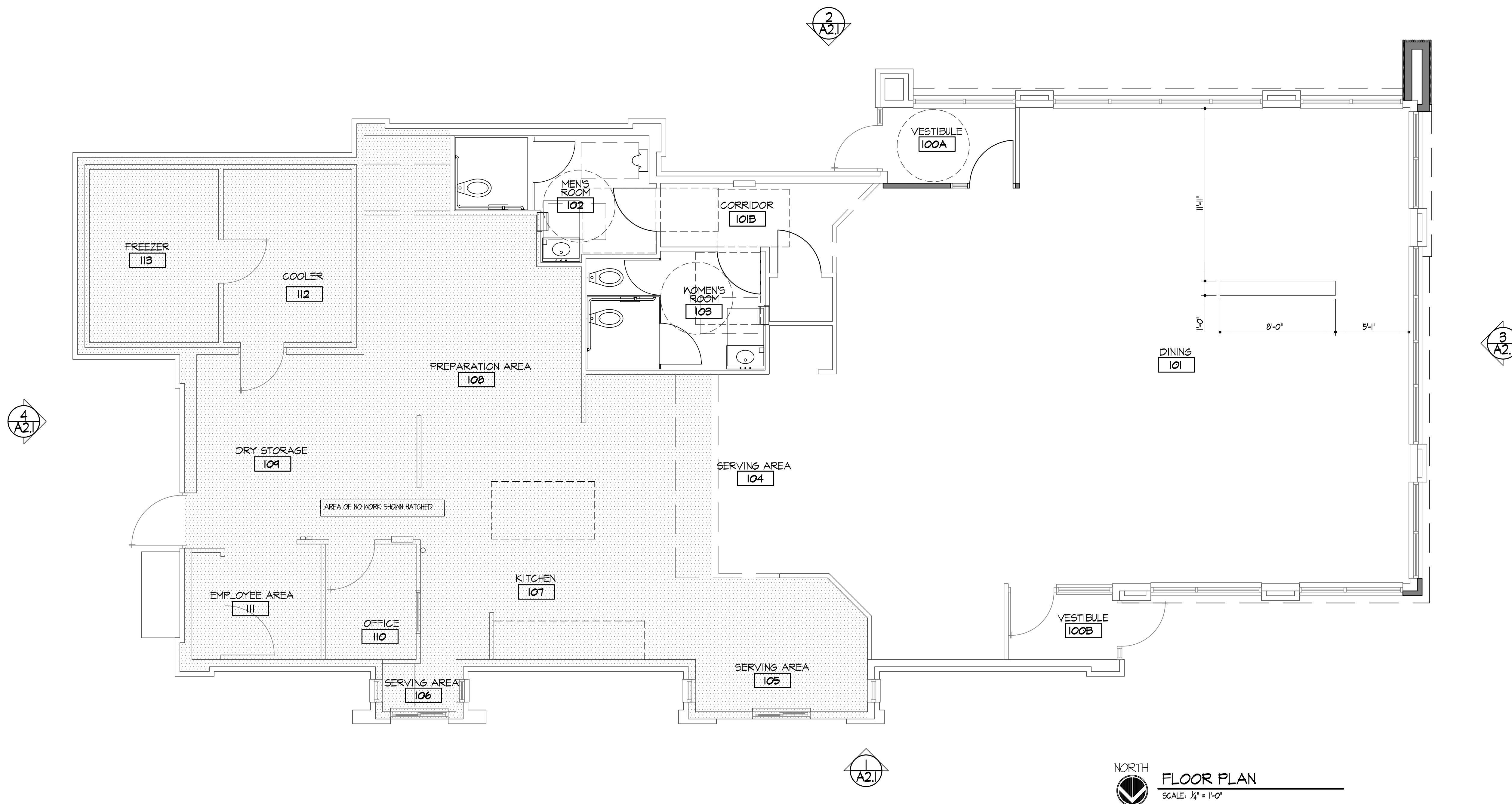

SITE NUMBER:	09208
BASE MODEL:	E2000
ASSET TYPE:	FRANCHISEE
CLASSIFICATION:	REFRESH
OWNER:	STAMPEDE
BASE VERSION:	2016 FEB 10
UPGRADE CLASSIFICATION:	STANDARD BASE
PROJECT YEAR:	2017
FURNITURE PACKAGE:	2017
DESIGN BULLETINS:	

Wallin • Gomez Architects, Ltd.
711 South Dearborn Street
Suite 606
Chicago, IL 60605
Tel: 312-427-4702
Fax: 312-427-6611
e-mail: admin@wgald.com

Wendy's
STORE #09208
5546 SASHABAW ROAD
CLARKSTON, MI 48346

REV.	DATE	DESCRIPTION
	08/06/17	ISSUED FOR REVIEW

PLT DATE: 6/6/2017
PROJECT NUMBER: 17028
DRAWN BY: BRC
CHECKED BY: DJW

NOTICE: THIS DOCUMENT CONTAINS PROPRIETARY INFORMATION. IT SHALL NOT BE USED OR REPRODUCED OR ITS CONTENTS DISCLOSED, IN WHOLE OR IN PART WITHOUT THE PRIOR WRITTEN CONSENT OF WALLIN / GOMEZ ARCHITECTS, LTD.

THESE DRAWINGS HAVE BEEN PREPARED AT AND / OR UNDER MY SUPERVISION AND TO THE BEST OF MY KNOWLEDGE AND BELIEF CONFORM AND COMPLY WITH THE REQUIREMENTS OF THE DEPARTMENT OF BUILDING AND CODES HAVING JURISDICTION.

STATE OF MICHIGAN
#1301043712
REGISTERED ARCHITECT
DONALD J. WALLIN
EXPIRATION DATE: 10/31/2017

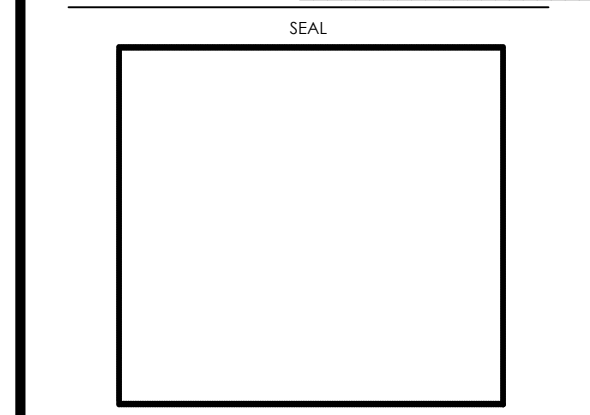

SHEET NAME
FLOOR PLAN

SHEET NUMBER
A1.1

08/06/17 11:55 AM P:\2017\17028 - Stampepe - Wendy's - 5546 Sashabaw Rd - Clarkston, MI\Sheet\08/06/17\08-28-Design\07_A1.1_FloorPlan.dwg user

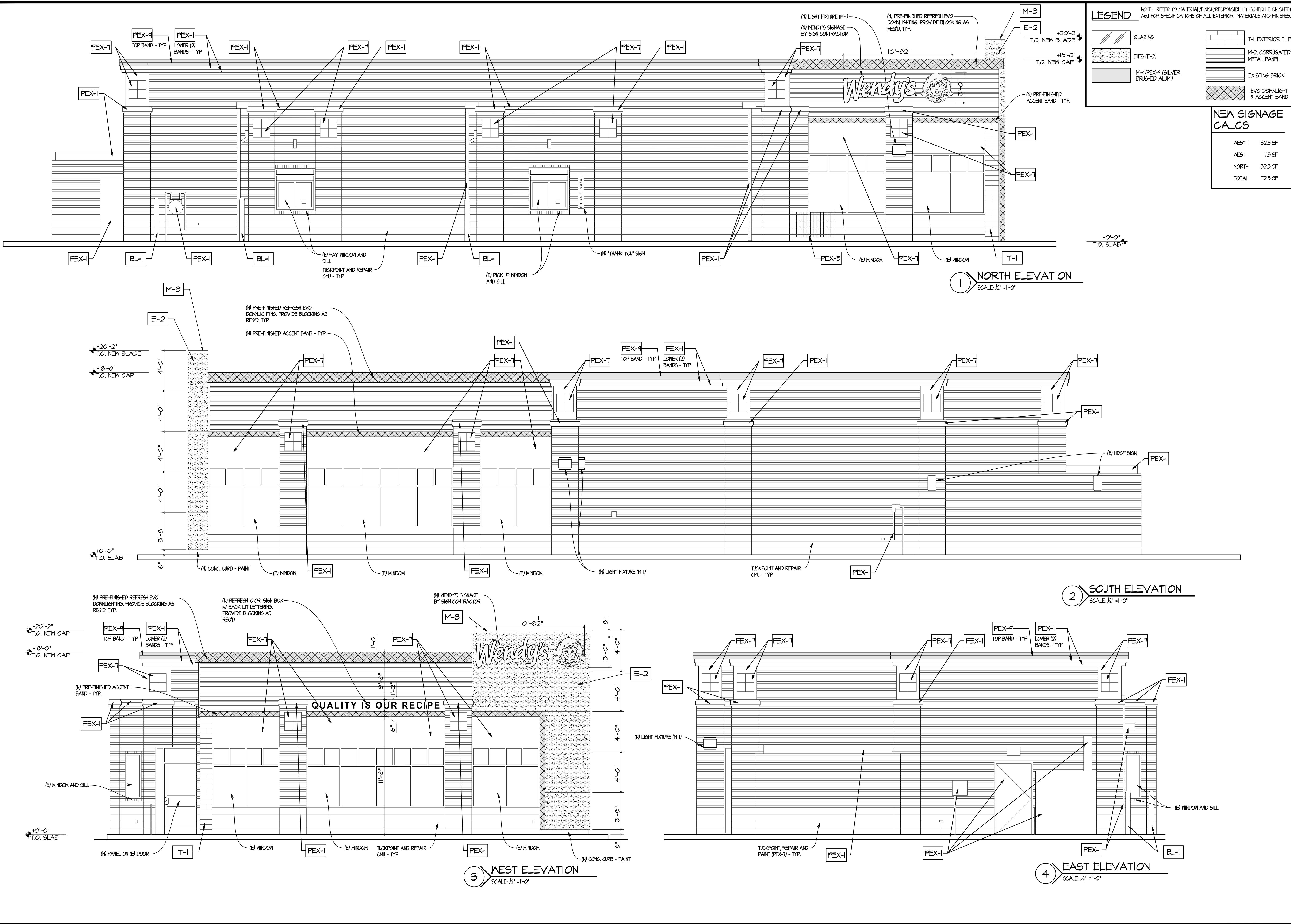

LEGEND NOTE: REFER TO MATERIAL/FINISH/RESPONSIBILITY SCHEDULE ON SHEET A6.1 FOR SPECIFICATIONS OF ALL EXTERIOR MATERIALS AND FINISHES.

	GLAZING		T-1, EXTERIOR TILE
	EIFS (E-2)		M-2, CORRUGATED METAL PANEL
	M-4 PEX-4 (SILVER BRUSHED ALUM.)		EXISTING BRICK
			EVO DOWNLIGHT & ACCENT BAND

NEW SIGNAGE CALCS

WEST 1	325 SF
WEST 1	15 SF
NORTH	325 SF
TOTAL	725 SF

SITE NUMBER:	09208
BASE MODEL:	E2000
ASSET TYPE:	FRANCHISEE
CLASSIFICATION:	REFRESH
OWNER:	STAMPEDE
BASE VERSION:	2016 FEB 10
UPGRADE CLASSIFICATION:	STANDARD BASE
PROJECT YEAR:	2017
FURNITURE PACKAGE:	2017
DESIGN BULLETINS:	

Wallin • Gomez Architects, Ltd.
 711 South Dearborn Street
 Suite 606
 Chicago, IL 60605
 Tel: 312-427-4702
 Fax: 312-427-6611
 e-mail: admin@wgaltd.com

Wendy's
 STORE #09208
 5546 SASHABAW ROAD
 CLARKSTON, MI 48346

REV.	DATE	DESCRIPTION
	08/06/17	ISSUED FOR REVIEW

PLOT DATE: 6/8/2017
 PROJECT NUMBER: 17028
 DRAWN BY: BRC
 CHECKED BY: DJW

NOTICE: THIS DOCUMENT CONTAINS PROPRIETARY INFORMATION. IT SHALL NOT BE USED OR REPRODUCED OR ITS CONTENTS DISCLOSED, IN WHOLE OR IN PART WITHOUT THE PRIOR WRITTEN CONSENT OF WALLIN / GOMEZ ARCHITECTS, LTD.

THESE DRAWINGS HAVE BEEN PREPARED AT AND / OR UNDER MY SUPERVISION AND TO THE BEST OF MY KNOWLEDGE AND BELIEF CONFORM AND COMPLY WITH THE REQUIREMENTS OF THE DEPARTMENT OF BUILDING AND CODES HAVING JURISDICTION.

STATE OF MICHIGAN
 #1301043712
 REGISTERED ARCHITECT
 DONALD J. WALLIN
 EXPIRATION DATE: 10/31/2017

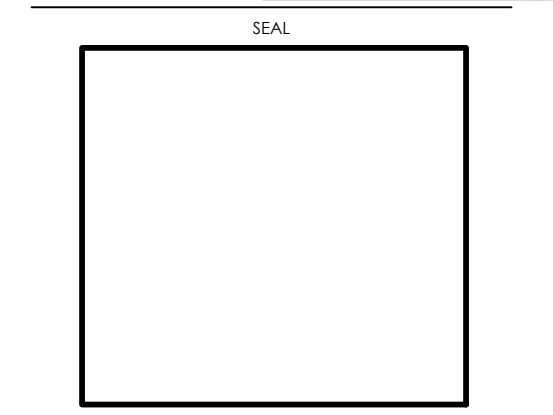

SHEET NAME
EXTERIOR ELEVATIONS

SHEET NUMBER
A2.1

ARTPACK & WAYFINDING LEGEND

- AP-1 ENTRY BRAND MOMENT
- (E) AP-3 DAVE THOMAS QUOTE
- (E) AP-4 MEDALLION WENDY'S SEAL
- NF-3 MI-FI SIGN
- NF-4 NO SMOKING SIGN
- NF-5 MEN'S ROOM DOOR SIGN
- NF-6 WOMEN'S ROOM DOOR SIGN
- NF-7 MEN'S ROOM DOOR SIGN ADA
- NF-8 WOMEN'S ROOM DOOR SIGN ADA
- NF-9 CREW MUST WASH HANDS
- NF-10 RESTROOM CLEANLINESS
- NWK-H HEISMAN - DIFA
- NP NUTRITION POSTER

NOTE:
THE CONTRACTOR SHALL PROVIDE AND INSTALL SOLID WOOD BLOCKING FOR ALL MOUNTED ITEMS, SIGNAGE, EQUIPMENT, MILLWORK, ETC. COORDINATE LOCATIONS WITH OWNER'S CONSTRUCTION REPRESENTATIVE AS NECESSARY.

MARK	QTY	DESCRIPTION OF EQUIPMENT	REMARKS	FINISHED BY	INSTALLED BY
A0100		FREESTYLE SYSTEM DRIVE-THRU			
A0501	4	ICED TEA DISPENSER-NARROW OVAL		ES	ES
C0302	1	6 HOLE GIP DISPENSERS (SADDLE TYPE)		ES	ES
C020#	2	SOAP DISPENSERS - CUSTOMER RESTROOM	*OWNER TO VERIFY ACTUAL EQUIPMENT/MODEL TO BE USED	0	0
C030#	2	HANDSFREE HAND DRYER - CUSTOMER RESTROOM	*OWNER TO VERIFY ACTUAL EQUIPMENT/MODEL TO BE USED	0	0
C0401	2	NAPKIN DISPENSER		ES	ES
C0700	3	TOILET TISSUE DISPENSER		0	0
C1502	2	KETCHUP PUMP		ES	ES
C1801	2	LID/STRAW DISPENSER		ES	ES
D0100	1	POS MONITOR*	*OWNER TO VERIFY EXISTING TO BE REMOVED	0	0

MARK	QTY	DESCRIPTION OF EQUIPMENT	REMARKS	FINISHED BY	INSTALLED BY
E1405	1	FRONT COUNTER TOP		ES	ES
E410B	1	DRIVE THRU REGISTER COUNTER		ES	ES
E4802	1	MI-FI COUNTER		ES	ES
G09##	1	ICE BIN	* KITCHEN EQUIPMENT SUPPLIER TO VERIFY ACTUAL EQUIPMENT / MODEL / FINISH TO BE USED	ES	ES
R0102	4	TRASH RECEPTACLE		ES	ES
R0202	1	CONDIMENT STAND		ES	ES
R##	1	SMALL DRINK STAND (W/ DRAIN)		ES	ES

MARK	QTY	DESCRIPTION OF EQUIPMENT	REMARKS	FINISHED BY	INSTALLED BY
R1603	2	HIGH CHAIRS		ES	ES
R2045	1	FREESTANDING COMMUNITY TABLE (8 SEAT)		ES	ES
R32X1	2	WELCOME MALL		ES	ES
R32X2	1	8'-0" INTERIOR RED BLADE		ES	ES
U0501	1	MENUBOARDS		0	0
U0502	1	MENUBOARD (REDHEAD ROASTERS)		0	0
U0503	2	VERTICAL QUEUE BOARDS		0	0

OWNER: GC=GENERAL CONTRACTOR EC=ELECTRICAL CONTRACTOR PC=PLUMBING CONTRACTOR ES=EQUIPMENT SUPPLIER

SITE NUMBER: 09208
 BASE MODEL: E2000
 ASSET TYPE: FRANCHISEE
 CLASSIFICATION: REFRESH
 OWNER: STAMPEDE
 BASE VERSION: 2016 FEB 10
 UPGRADE CLASSIFICATION:
 STANDARD BASE
 PROJECT YEAR: 2017
 FURNITURE PACKAGE: 2017
 DESIGN BULLETINS:
Wallin • Gomez Architects, Ltd.
 711 South Dearborn Street
 Suite 606
 Chicago, IL 60605
 Tel: 312-427-4702
 Fax: 312-427-6611
 e-mail: admin@wgalltd.com

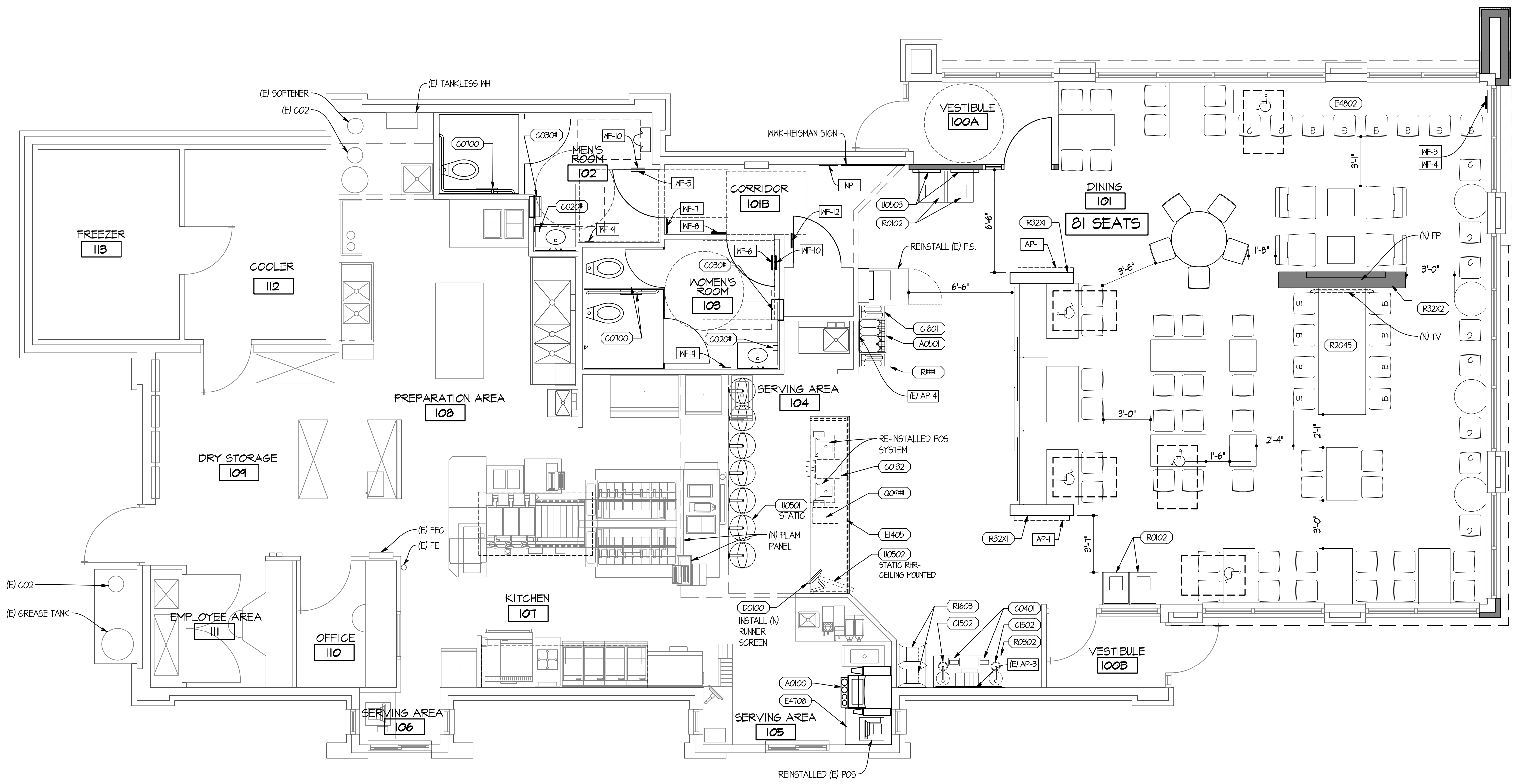

EQUIPMENT PLAN
 SCALE: 1/4" = 1'-0"

Wendy's
 STORE #09208
 5546 SASHABAW ROAD
 CLARKSTON, MI 48346

REV.	DATE	DESCRIPTION
	08/06/17	ISSUED FOR REVIEW

PROJECT DATE: 6/6/2017
 PROJECT NUMBER: 17028
 DRAWN BY: BRC
 CHECKED BY: DJW

NOTICE: THIS DOCUMENT CONTAINS PROPRIETARY INFORMATION. IT SHALL NOT BE USED OR REPRODUCED OR ITS CONTENTS DISCLOSED, IN WHOLE OR IN PART WITHOUT THE PRIOR WRITTEN CONSENT OF WALLIN GOMEZ ARCHITECTS, LTD.

THESE DRAWINGS HAVE BEEN PREPARED AT AND / OR UNDER MY SUPERVISION AND TO THE BEST OF MY KNOWLEDGE AND BELIEF CONFORM AND COMPLY WITH THE REQUIREMENTS OF THE DEPARTMENT OF BUILDING AND CODES HAVING JURISDICTION.

STATE OF MICHIGAN
 #1301043712
 REGISTERED ARCHITECT
 DONALD J. WALLIN
 EXPIRATION DATE: 10/31/2017

SEAL
 SHEET NAME: EQUIPMENT PLAN
 SHEET NUMBER

EQ1.1