

NORTH
SITE PLAN
 SCALE: 3/32" = 1'-0"

SITE NUMBER:	07443
BASE MODEL:	CG 3480
ASSET TYPE:	FRANCHISEE
CLASSIFICATION:	REFRESH
OWNER:	STAMPEDE
BASE VERSION:	2016 FEB 10
UPGRADE CLASSIFICATION:	STANDARD BASE
PROJECT YEAR:	2017
FURNITURE PACKAGE:	2017
DESIGN BULLETINS:	

Wallin • Gomez Architects, Ltd.

711 South Dearborn Street
 Suite 606
 Chicago, IL 60605
 Tel: 312-427-4702
 Fax: 312-427-6611
 e-mail: admin@wgald.com

Wendy's
 STORE #07443
 7149 DIXIE HWY
 CLARKSTON, MI 48346

REV.	DATE	DESCRIPTION
	04/13/17	ISSUED FOR REVIEW

PILOT DATE: 4/18/2017
 PROJECT NUMBER: 17027
 DRAWN BY: BRC
 CHECKED BY: DJW

NOTICE: THIS DOCUMENT CONTAINS PROPRIETARY INFORMATION. IT SHALL NOT BE USED OR REPRODUCED OR ITS CONTENTS DISCLOSED, IN WHOLE OR IN PART WITHOUT THE PRIOR WRITTEN CONSENT OF WALLIN / GOMEZ ARCHITECTS, LTD.

THESE DRAWINGS HAVE BEEN PREPARED AT AND / OR UNDER MY SUPERVISION AND TO THE BEST OF MY KNOWLEDGE AND BELIEF CONFORM AND COMPLY WITH THE REQUIREMENTS OF THE DEPARTMENT OF BUILDING AND CODES HAVING JURISDICTION.

STATE OF MICHIGAN
 #1301043712
 REGISTERED ARCHITECT
 DONALD J. WALLIN
 EXPIRATION DATE: 10/31/2017

SEAL

SHEET NAME
SITE PLAN

SHEET NUMBER
AS1.1

DIXIE HWY

4/18/2017 4:45 PM P:\0117027_SitePlans\07443-Wendys-149-Dixie-Hwy-Clsheet.rvt (Sheet) 07443-Wendys-149-Dixie-Hwy-Clsheet.rvt (Sheet) 07443-Wendys-149-Dixie-Hwy-Clsheet.rvt (Sheet)

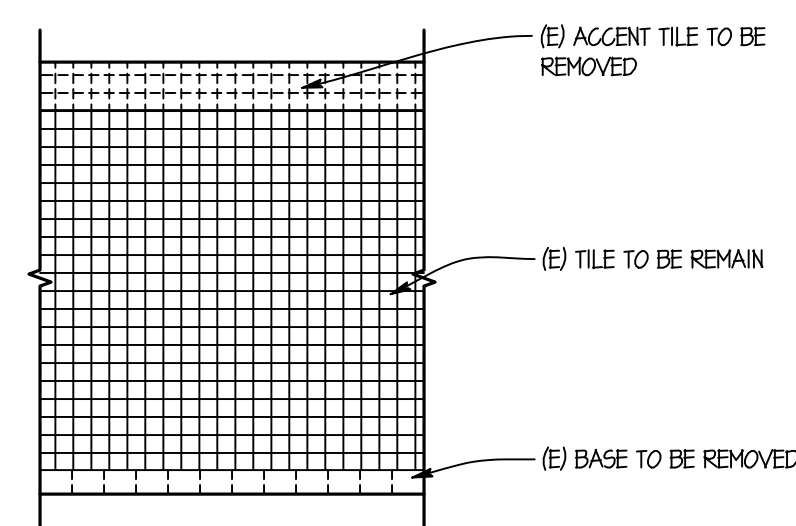

INTERIOR ELEVATIONS @ BATHROOM
SCALE: 1/4" = 1'-0"

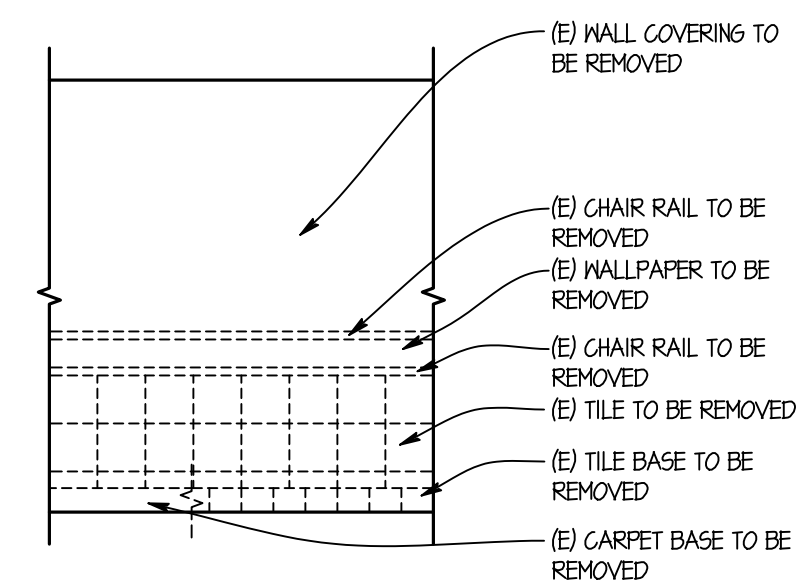

EXISTING PARTIAL INTERIOR ELEVATION @ DINING ROOM
SCALE: 1/4" = 1'-0"

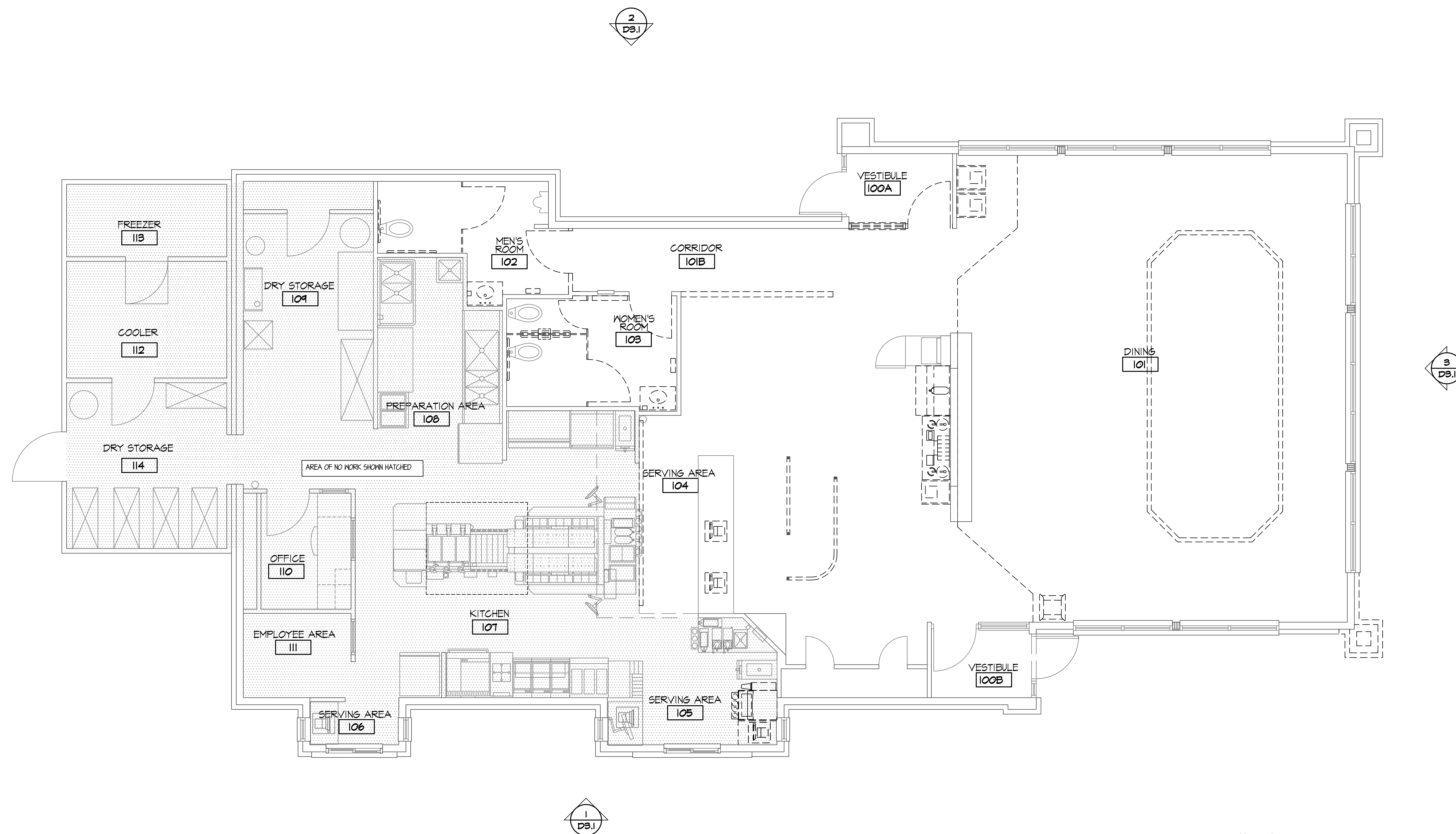

NORTH
DEMOLITION PLAN
SCALE: 1/4" = 1'-0"

SITE NUMBER:	07443
BASE MODEL:	CG 3480
ASSET TYPE:	FRANCHISEE
CLASSIFICATION:	REFRESH
OWNER:	STAMPEDE
BASE VERSION:	2016 FEB 10
UPGRADE CLASSIFICATION:	STANDARD BASE
PROJECT YEAR:	2017
FURNITURE PACKAGE:	2017
DESIGN BULLETINS:	

Wallin • Gomez Architects, Ltd.
711 South Dearborn Street
Suite 606
Chicago, IL 60605
Tel: 312-427-4702
Fax: 312-427-6611
e-mail: admin@wgald.com

Wendy's
STORE #07443
7149 DIXIE HWY
CLARKSTON, MI 48346

REV.	DATE	DESCRIPTION
	04/13/17	ISSUED FOR REVIEW

PILOT DATE: 4/18/2017
PROJECT NUMBER: 17027
DRAWN BY: BRC
CHECKED BY: DJW

NOTICE: THIS DOCUMENT CONTAINS PROPRIETARY INFORMATION. IT SHALL NOT BE USED OR REPRODUCED OR ITS CONTENTS DISCLOSED, IN WHOLE OR IN PART, WITHOUT THE PRIOR WRITTEN CONSENT OF WALLIN / GOMEZ ARCHITECTS, LTD.

THESE DRAWINGS HAVE BEEN PREPARED AT AND / OR UNDER MY SUPERVISION AND TO THE BEST OF MY KNOWLEDGE AND BELIEF CONFORM AND COMPLY WITH THE REQUIREMENTS OF THE DEPARTMENT OF BUILDING AND CODES HAVING JURISDICTION.

STATE OF MICHIGAN
#1301043712
REGISTERED ARCHITECT
DONALD J. WALLIN
EXPIRATION DATE: 10/31/2017

SEAL

SHEET NAME
DEMOLITION PLAN

SHEET NUMBER
D1.1

4/18/2017 4:45 PM P:\2017\17027_Samples\Wendy's - 142 Dixie Hwy_Clarkeston\17027_D1.1_Demolition_Plan.dwg

EXIST. SIGNAGE CALCS	
NORTH	145 SF
EAST	105 SF
WEST	105 SF
TOTAL	355 SF



1 EAST ELEVATION
SCALE: 1/4" = 1'-0"

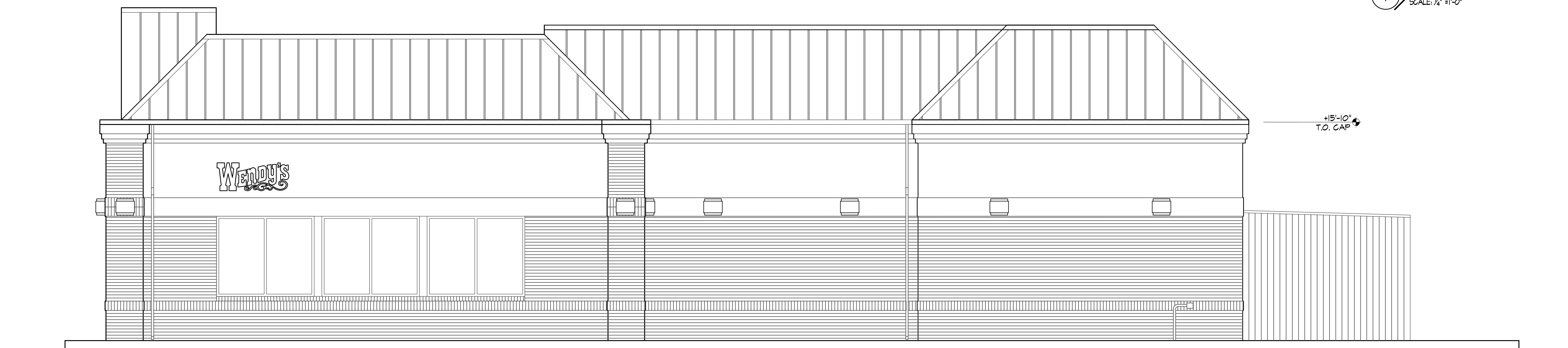

2 WEST ELEVATION
SCALE: 1/4" = 1'-0"

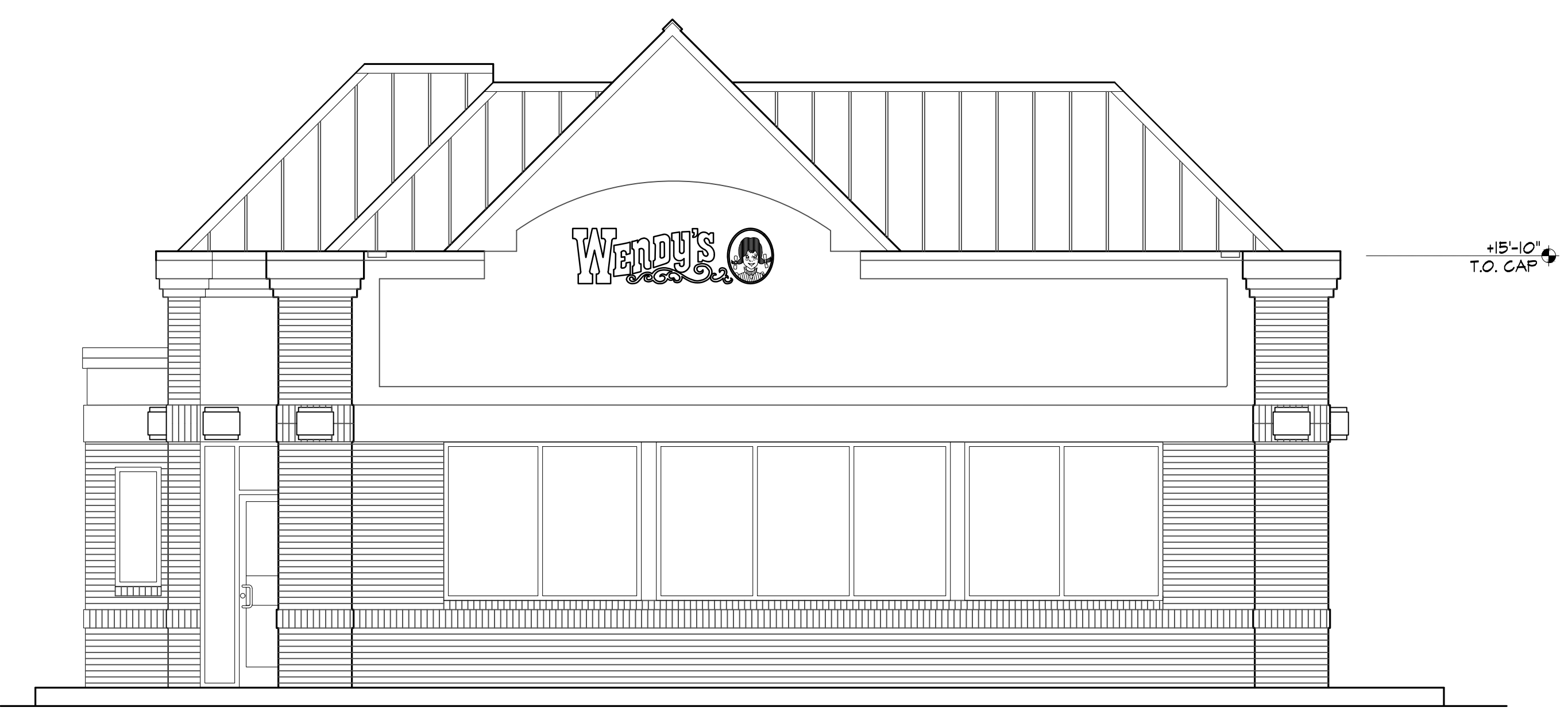

3 NORTH ELEVATION
SCALE: 1/4" = 1'-0"

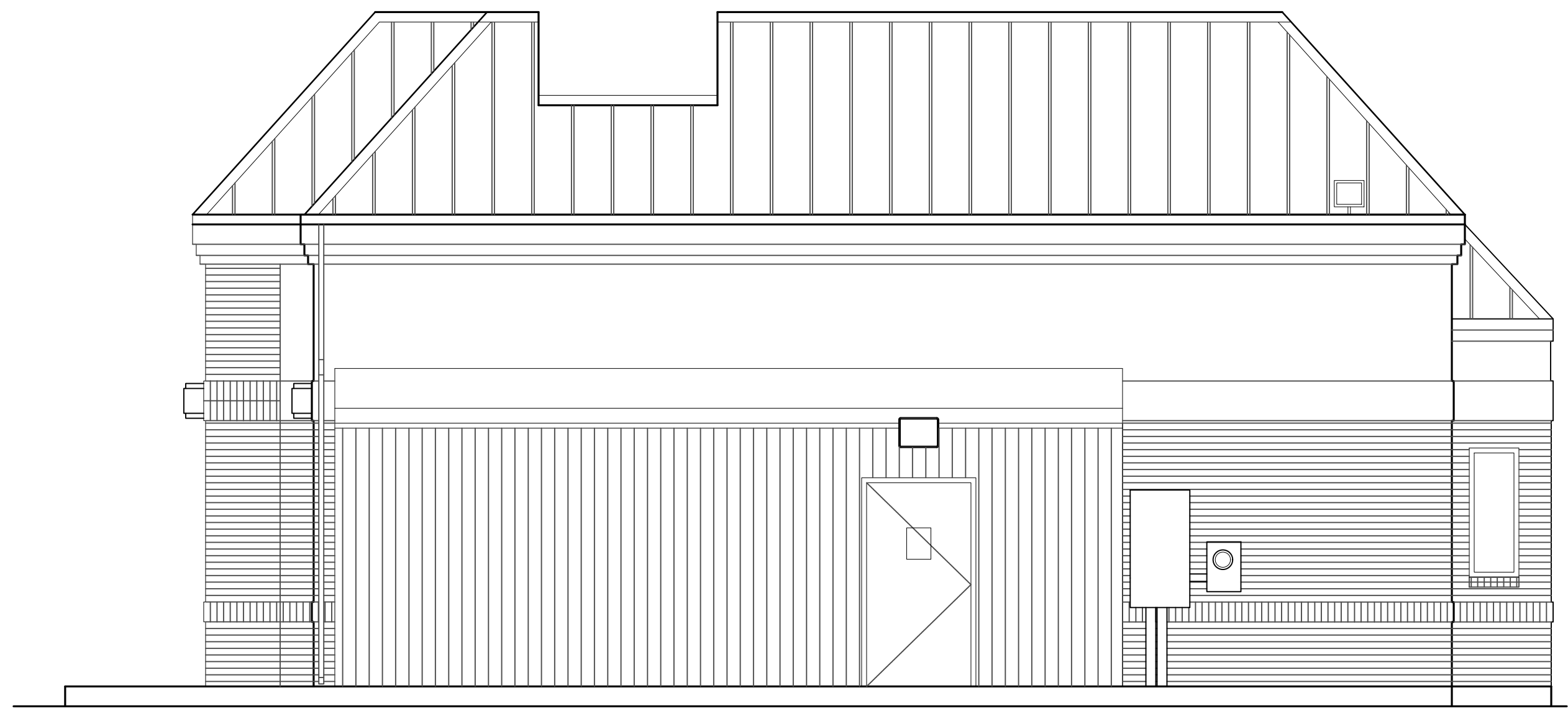

4 SOUTH ELEVATION
SCALE: 1/4" = 1'-0"

SITE NUMBER:	07443
BASE MODEL:	CG 3480
ASSET TYPE:	FRANCHISEE
CLASSIFICATION:	REFRESH
OWNER:	STAMPEDE
BASE VERSION:	2016 FEB 10
UPGRADE CLASSIFICATION:	STANDARD BASE
PROJECT YEAR:	2017
FURNITURE PACKAGE:	2017
DESIGN BULLETINS:	

Wallin • Gomez
Architects, Ltd.

711 South Dearborn Street
Suite 606
Chicago, IL 60605
Tel: 312-427-4702
Fax: 312-427-6611
e-mail: admin@wgald.com

Wendy's
STORE #07443
7149 DIXIE HWY
CLARKSTON, MI 48346

REV.	DATE	DESCRIPTION
	04/13/17	ISSUED FOR REVIEW

PILOT DATE: 4/18/2017
PROJECT NUMBER: 17027
DRAWN BY: BRC
CHECKED BY: DJW

NOTICE: THIS DOCUMENT CONTAINS PROPRIETARY INFORMATION. IT SHALL NOT BE USED OR REPRODUCED OR ITS CONTENTS DISCLOSED, IN WHOLE OR IN PART, WITHOUT THE PRIOR WRITTEN CONSENT OF WALLIN / GOMEZ ARCHITECTS, LTD.

THESE DRAWINGS HAVE BEEN PREPARED AT AND / OR UNDER MY SUPERVISION AND TO THE BEST OF MY KNOWLEDGE AND BELIEF CONFORM AND COMPLY WITH THE REQUIREMENTS OF THE DEPARTMENT OF BUILDING AND CODES HAVING JURISDICTION.

STATE OF MICHIGAN
#1301043712
REGISTERED ARCHITECT
DONALD J. WALLIN
EXPIRATION DATE: 10/31/2017

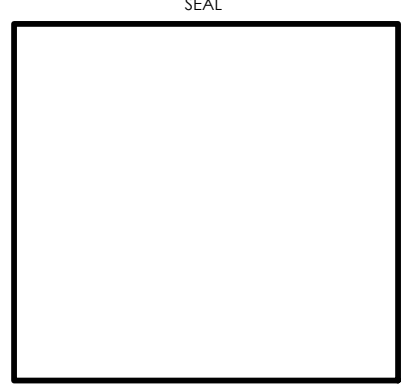

SHEET NAME
DEMOLITION ELEVATIONS

SHEET NUMBER
D3.1

4/18/2017 4:45 PM P:\0117027 - Stamped - Wendy's - 149 Dixie Hwy - Clarkston, MI\DWG\041317\03.dwg - 149 Dixie Hwy - Clarkston, MI\DWG\041317\03.dwg - 149 Dixie Hwy - Clarkston, MI\DWG\041317\03.dwg

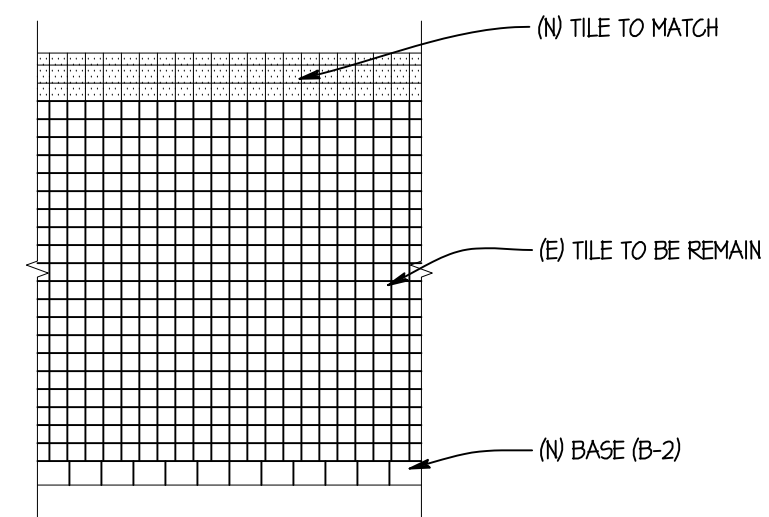

INTERIOR ELEVATIONS @ BATHROOM
SCALE: 1/4" = 1'-0"

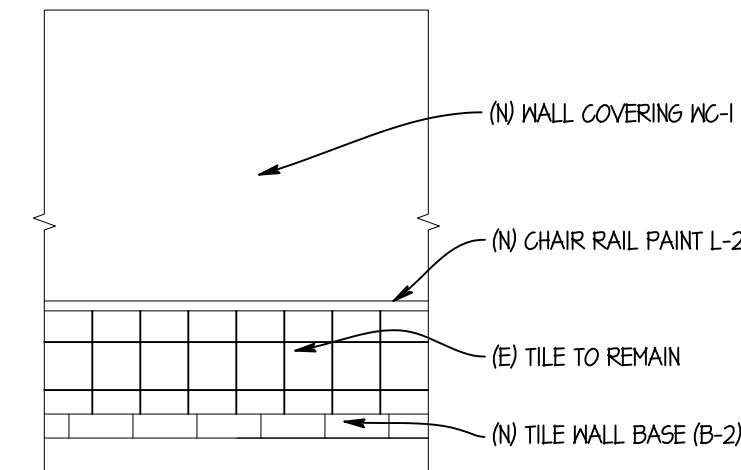

NEW INTERIOR ELEVATION @ DR
SCALE: 1/4" = 1'-0"

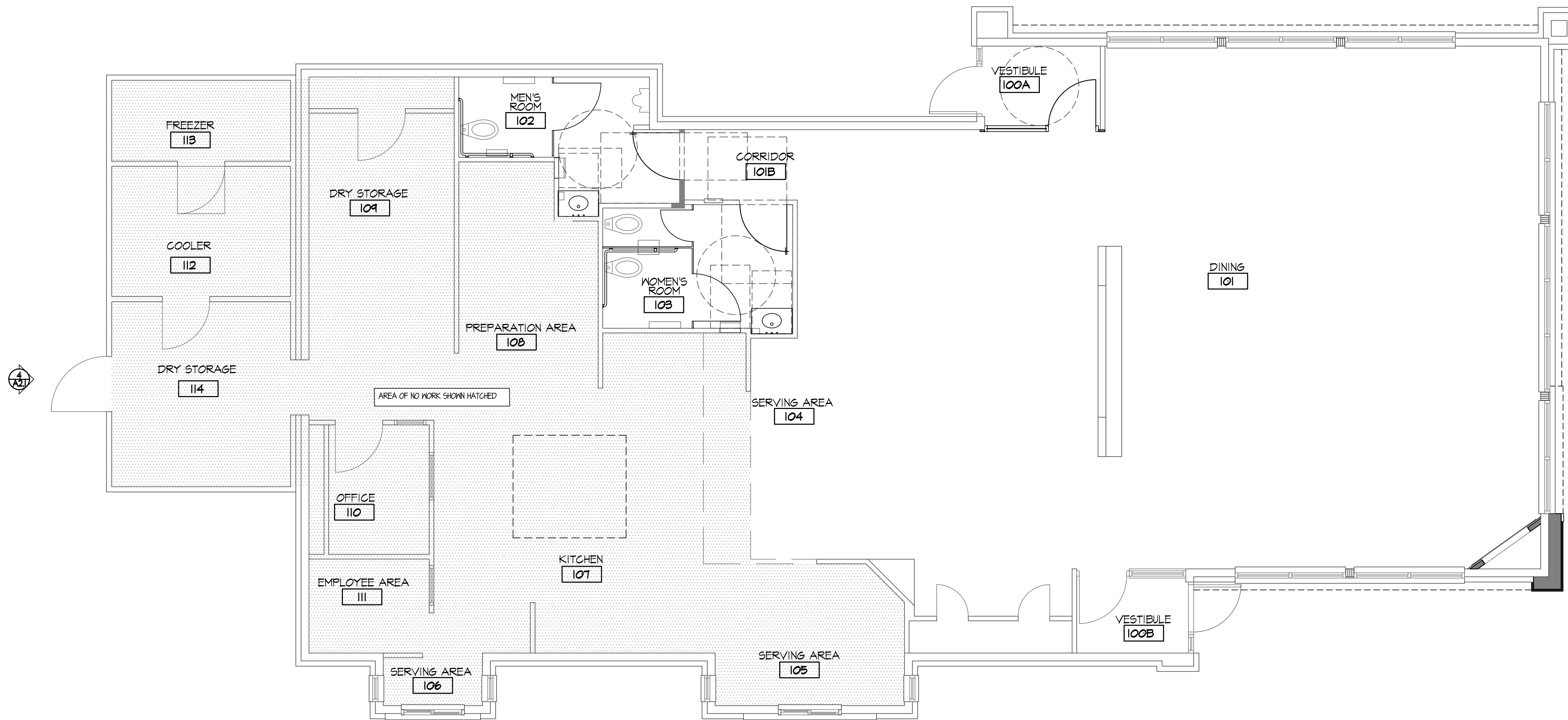

NORTH
FLOOR PLAN
SCALE: 1/4" = 1'-0"

SITE NUMBER:	07443
BASE MODEL:	CG 3480
ASSET TYPE:	FRANCHISEE
CLASSIFICATION:	REFRESH
OWNER:	STAMPEDE
BASE VERSION:	2016 FEB 10
UPGRADE CLASSIFICATION:	STANDARD BASE
PROJECT YEAR:	2017
FURNITURE PACKAGE:	2017
DESIGN BULLETINS:	

Wallin • Gomez Architects, Ltd.

711 South Dearborn Street
Suite 606
Chicago, IL 60605
Tel: 312-427-4702
Fax: 312-427-6611
e-mail: admin@wgalltd.com



STORE #07443
7149 DIXIE HWY
CLARKSTON, MI 48346

REV.	DATE	DESCRIPTION
	04/13/17	ISSUED FOR REVIEW

PILOT DATE: 4/18/2017
PROJECT NUMBER: 17027
DRAWN BY: BRC
CHECKED BY: DJW

NOTICE: THIS DOCUMENT CONTAINS PROPRIETARY INFORMATION. IT SHALL NOT BE USED OR REPRODUCED OR ITS CONTENTS DISCLOSED, IN WHOLE OR IN PART WITHOUT THE PRIOR WRITTEN CONSENT OF WALLIN GOMEZ ARCHITECTS, LTD.

THESE DRAWINGS HAVE BEEN PREPARED AT AND / OR UNDER MY SUPERVISION AND TO THE BEST OF MY KNOWLEDGE AND BELIEF CONFORM AND COMPLY WITH THE REQUIREMENTS OF THE DEPARTMENT OF BUILDING AND CODES HAVING JURISDICTION.

STATE OF MICHIGAN
#1301043712
REGISTERED ARCHITECT
DONALD J. WALLIN
EXPIRATION DATE: 10/31/2017

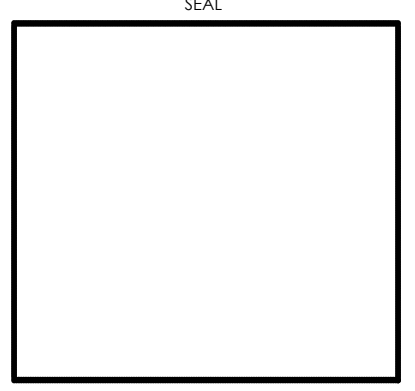

SHEET NAME
FLOOR PLAN

SHEET NUMBER
A1.1

4/18/2017 4:45 PM P:\0117\2017 - Stamped - Wendy's - 7149 Dixie Hwy - Clarkston, MI\Drawn\2017\04-13\17027_A1.1_Floor Plan.rvt

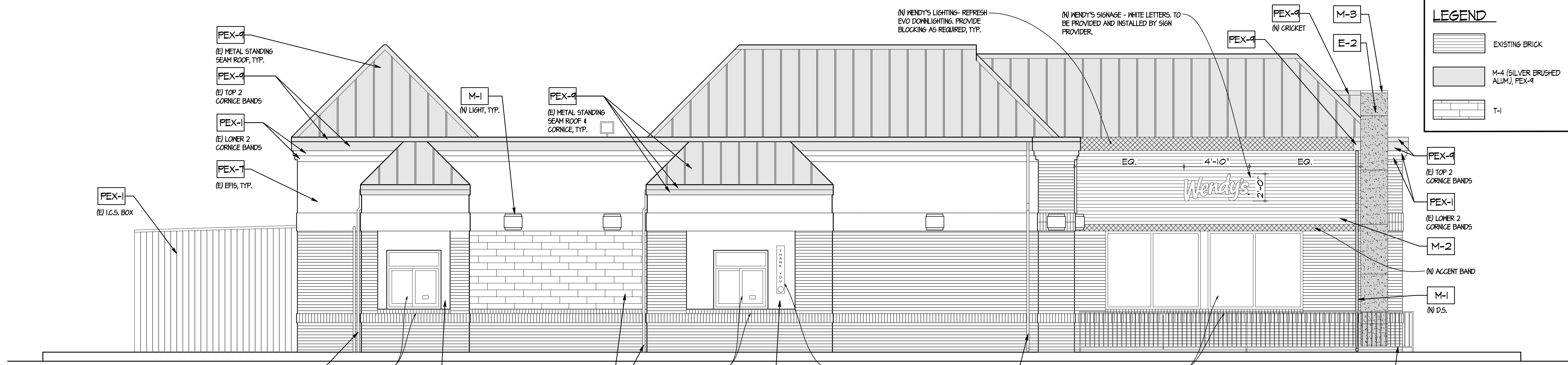

LEGEND

[Pattern]	EXISTING BRICK	[Pattern]	M-2, CORRUGATED METAL PANEL
[Pattern]	M-4 (SILVER BRUSHED ALUM.), PEX-4	[Pattern]	E-2, EIFS
[Pattern]	T-1	[Pattern]	EVO DOWNLIGHT & ACCENT BAND

NEW SIGNAGE CALCS

NORTH 1	32.5 SF
NORTH 2	4.5 SF
EAST	4.6 SF
WEST	9.6 SF
TOTAL	61.2 SF

1 EAST ELEVATION
SCALE: 1/4" = 1'-0"

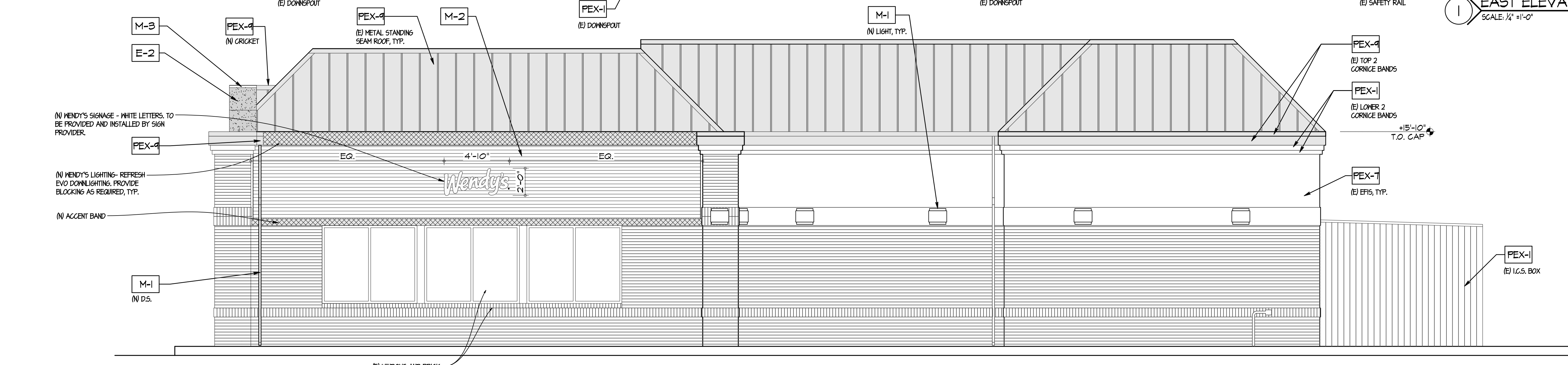

2 WEST ELEVATION
SCALE: 1/4" = 1'-0"

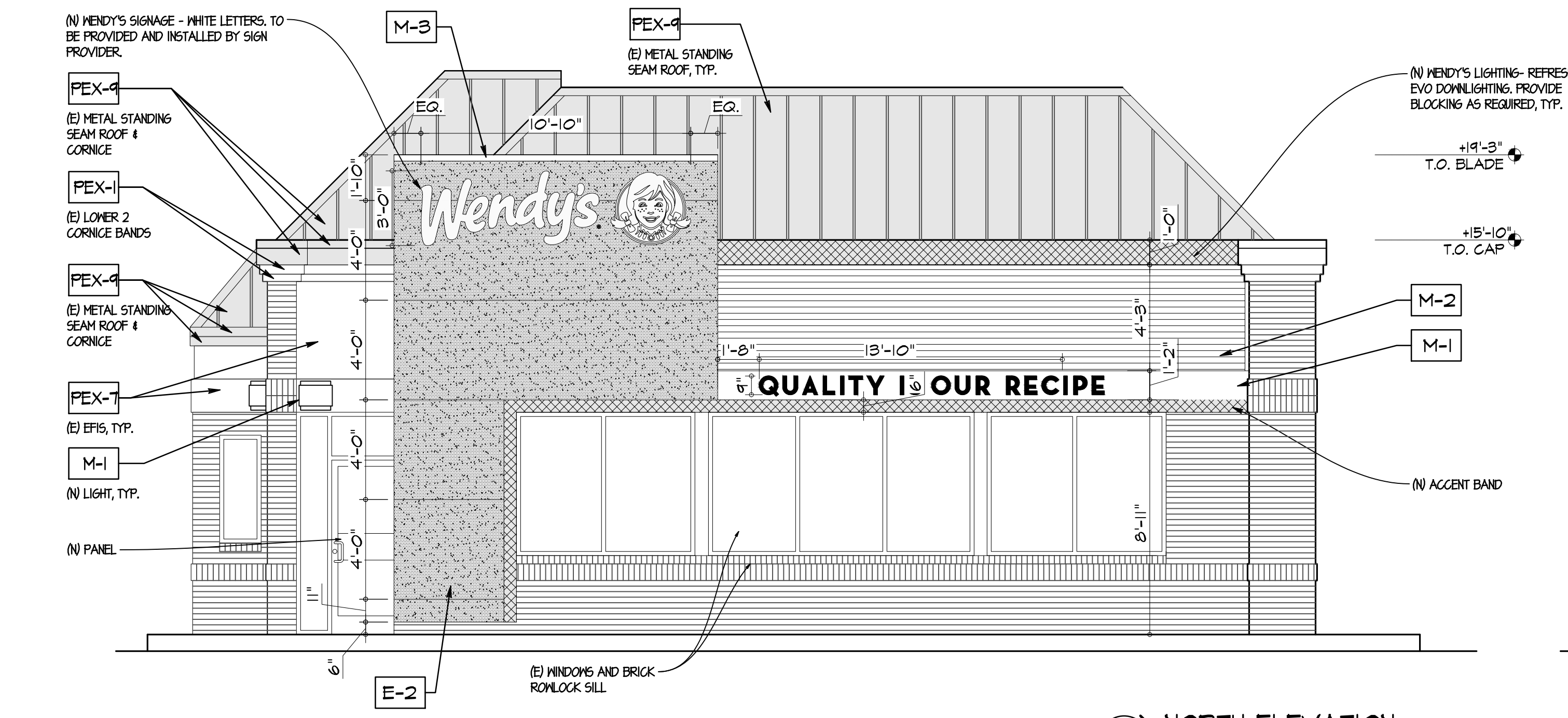

3 NORTH ELEVATION
SCALE: 1/4" = 1'-0"

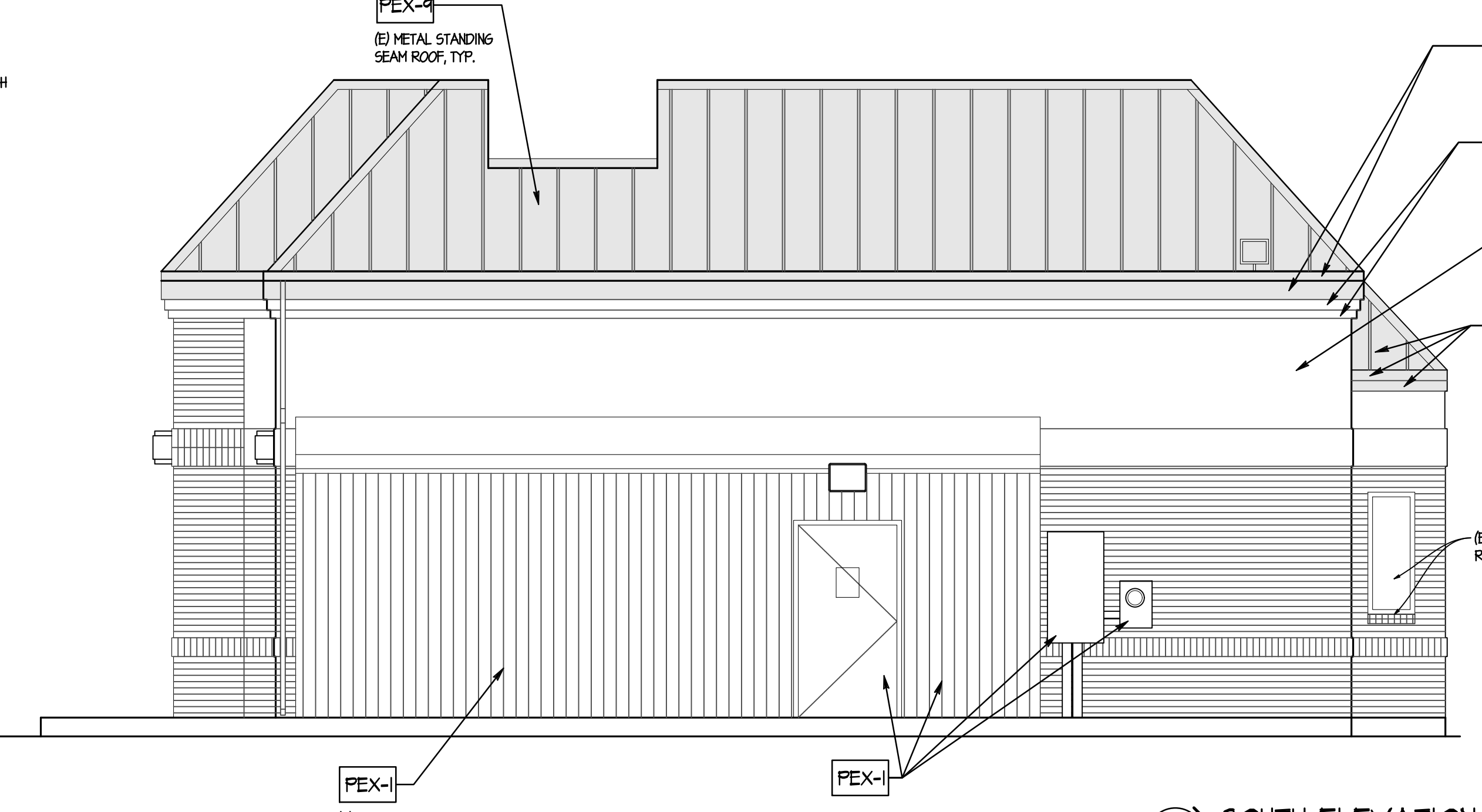

4 SOUTH ELEVATION
SCALE: 1/4" = 1'-0"

SITE NUMBER: 07443
BASE MODEL: CG 3480
ASSET TYPE: FRANCHISEE
CLASSIFICATION: REFRESH
OWNER: STAMPEDE
BASE VERSION: 2016 FEB 10
UPGRADE CLASSIFICATION: STANDARD BASE
PROJECT YEAR: 2017
FURNITURE PACKAGE: 2017
DESIGN BULLETINS:

Wallin • Gomez Architects, Ltd.
711 South Dearborn Street
Suite 606
Chicago, IL 60605
Tel: 312-427-4702
Fax: 312-427-6611
e-mail: admin@wgalld.com

Wendy's
STORE #07443
7149 DIXIE HWY
CLARKSTON, MI 48346

REV.	DATE	DESCRIPTION
	04/13/17	ISSUED FOR REVIEW

PILOT DATE: 4/18/2017
PROJECT NUMBER: 17027
DRAWN BY: BRC
CHECKED BY: DJW

NOTICE: THIS DOCUMENT CONTAINS PROPRIETARY INFORMATION. IT SHALL NOT BE USED OR REPRODUCED OR ITS CONTENTS DISCLOSED, IN WHOLE OR IN PART WITHOUT THE PRIOR WRITTEN CONSENT OF WALLIN / GOMEZ ARCHITECTS, LTD.

THESE DRAWINGS HAVE BEEN PREPARED AT AND / OR UNDER MY SUPERVISION AND TO THE BEST OF MY KNOWLEDGE AND BELIEF CONFORM AND COMPLY WITH THE REQUIREMENTS OF THE DEPARTMENT OF BUILDING AND CODES HAVING JURISDICTION.

STATE OF MICHIGAN
#1301043712
REGISTERED ARCHITECT
DONALD J. WALLIN
EXPIRATION DATE: 10/31/2017

SHEET NAME
EXTERIOR ELEVATIONS
SHEET NUMBER
A2.1

ARTPACK & WAYFINDING LEGEND

- AP-1 ENTRY BRAND MOMENT
- AP-3 DAVE THOMAS QUOTE
- AP-4 MEDALLION WENDY'S SEAL
- NF-3 WI-FI SIGN
- NF-4 NO SMOKING SIGN
- NF-5 MEN'S ROOM DOOR SIGN
- NF-6 WOMEN'S ROOM DOOR SIGN
- NF-7 MEN'S ROOM DOOR SIGN ADA
- NF-8 WOMEN'S ROOM DOOR SIGN ADA
- NF-9 CREN MUST WASH HANDS
- NF-10 RESTROOM CLEANLINESS
- NWK-H HEISMAN - DIFA
- NP NUTRITION POSTER

NOTE:
THE CONTRACTOR SHALL PROVIDE AND INSTALL SOLID WOOD BLOCKING FOR ALL MALL MOUNTED ITEMS, SIGNAGE, EQUIPMENT, MILLWORK, ETC. COORDINATE LOCATIONS WITH OWNER'S CONSTRUCTION REPRESENTATIVE AS NECESSARY.

MARK	QTY	DESCRIPTION OF EQUIPMENT	REMARKS	FINISHED BY	INSTALLED BY
A0100	1	FREESTYLE SYSTEM DRIVE-THRU			
A0501	4	ICED TEA DISPENSER-NARROW OVAL		ES	ES
C0132	1	6 HOLE GIP DISPENSERS (SADDLE TYPE)		ES	ES
C0204	2	SOAP DISPENSERS - CUSTOMER RESTROOM	*OWNER TO VERIFY ACTUAL EQUIPMENT/MODEL TO BE USED	0	0
C0204	2	HANDSFREE HAND DRYER - CUSTOMER RESTROOM	*OWNER TO VERIFY ACTUAL EQUIPMENT/MODEL TO BE USED	0	0
C0401	2	NAPKIN DISPENSER		ES	ES
C0700	3	TOILET TISSUE DISPENSER		0	0
C1502	2	KETCHUP PUMP		ES	ES
C1801	2	LID/STRAW DISPENSER		ES	ES
				0	0

MARK	QTY	DESCRIPTION OF EQUIPMENT	REMARKS	FINISHED BY	INSTALLED BY
E4108	1	DRIVE THRU REGISTER COUNTER		ES	ES
R0102	4	TRASH RECEPTACLE		ES	ES
R0302	1	CONDIMENT STAND (W/DRAIN)		ES	ES

MARK	QTY	DESCRIPTION OF EQUIPMENT	REMARKS	FINISHED BY	INSTALLED BY
R1603	2	HIGH CHAIRS		ES	ES
U0501	1	MENUBOARDS		0	0
U0502	1	MENUBOARD (REDHEAD ROASTERS)		0	0
U0503	2	VERTICAL QUEUE BOARDS		0	0

OWNER: GC=GENERAL CONTRACTOR EC=ELECTRICAL CONTRACTOR PC=PLUMBING CONTRACTOR ES=EQUIPMENT SUPPLIER

SITE NUMBER: 07443
 BASE MODEL: CG 3480
 ASSET TYPE: FRANCHISEE
 CLASSIFICATION: REFRESH
 OWNER: STAMPEDE
 BASE VERSION: 2016 FEB 10
 UPGRADE CLASSIFICATION:
 STANDARD BASE
 PROJECT YEAR: 2017
 FURNITURE PACKAGE: 2017
 DESIGN BULLETINS:
Wallin • Gomez Architects, Ltd.
 711 South Dearborn Street
 Suite 606
 Chicago, IL 60605
 Tel: 312-427-4702
 Fax: 312-427-6611
 e-mail: admin@wgaltd.com

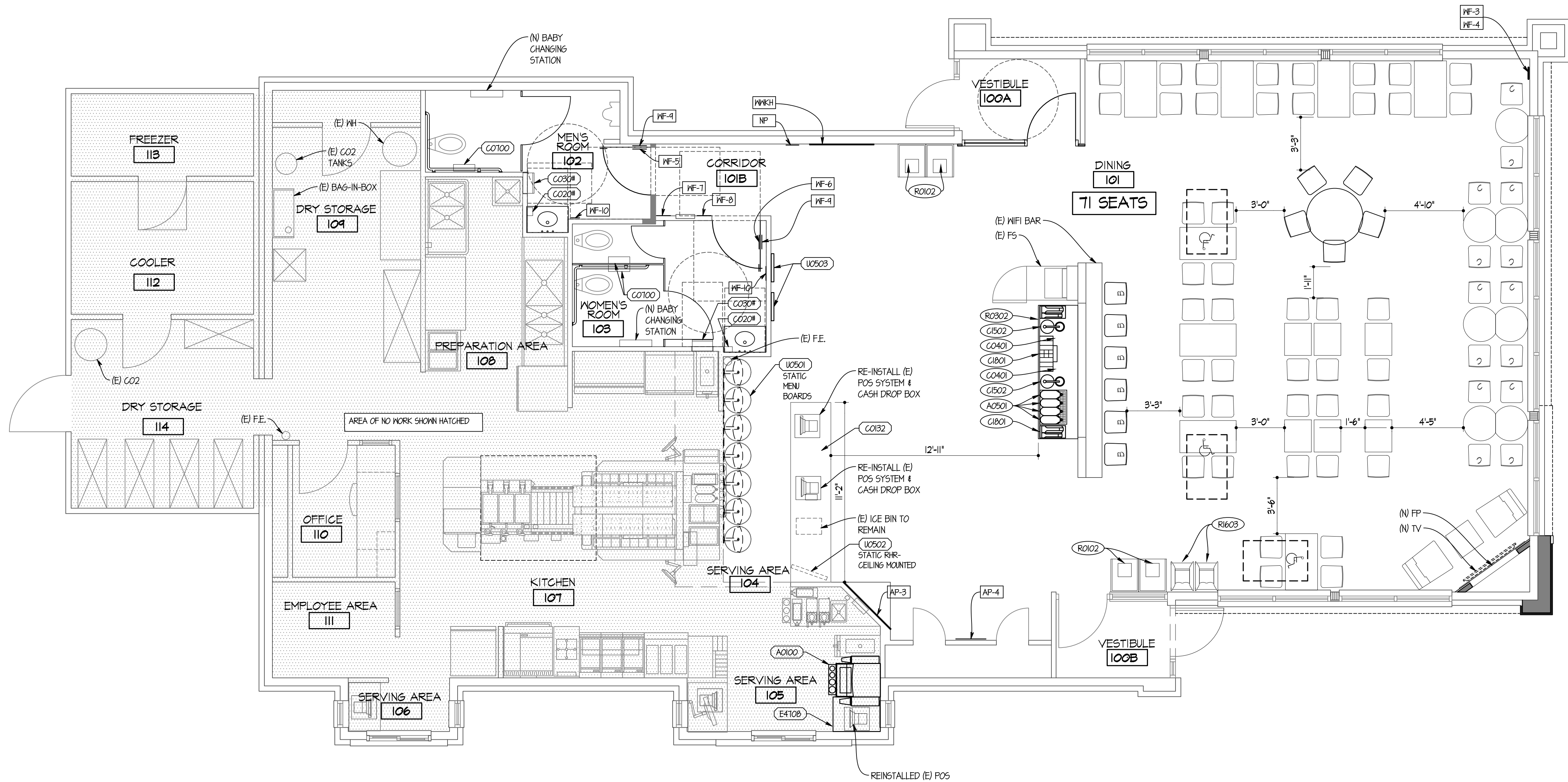

Wendy's
 STORE #07443
 7149 DIXIE HWY
 CLARKSTON, MI 48346

REV.	DATE	DESCRIPTION
	04/13/17	ISSUED FOR REVIEW

PLOT DATE: 4/18/2017
 PROJECT NUMBER: 17027
 DRAWN BY: BRC
 CHECKED BY: DJW

NOTICE: THIS DOCUMENT CONTAINS PROPRIETARY INFORMATION. IT SHALL NOT BE USED OR REPRODUCED OR ITS CONTENTS DISCLOSED, IN WHOLE OR IN PART WITHOUT THE PRIOR WRITTEN CONSENT OF WALLIN GOMEZ ARCHITECTS, LTD.
 THESE DRAWINGS HAVE BEEN PREPARED AT AND / OR UNDER MY SUPERVISION AND TO THE BEST OF MY KNOWLEDGE AND BELIEF CONFORM AND COMPLY WITH THE REQUIREMENTS OF THE DEPARTMENT OF BUILDING AND CODES HAVING JURISDICTION.

STATE OF MICHIGAN
 #1301043712
 REGISTERED ARCHITECT
 DONALD J. WALLIN
 EXPIRATION DATE: 10/31/2017

SEAL

NORTH
EQUIPMENT PLAN
 SCALE: 1/4" = 1'-0"

SHEET NAME
EQUIPMENT PLAN

SHEET NUMBER
EQ1.1