

KFC COMMENTS IN BLUE

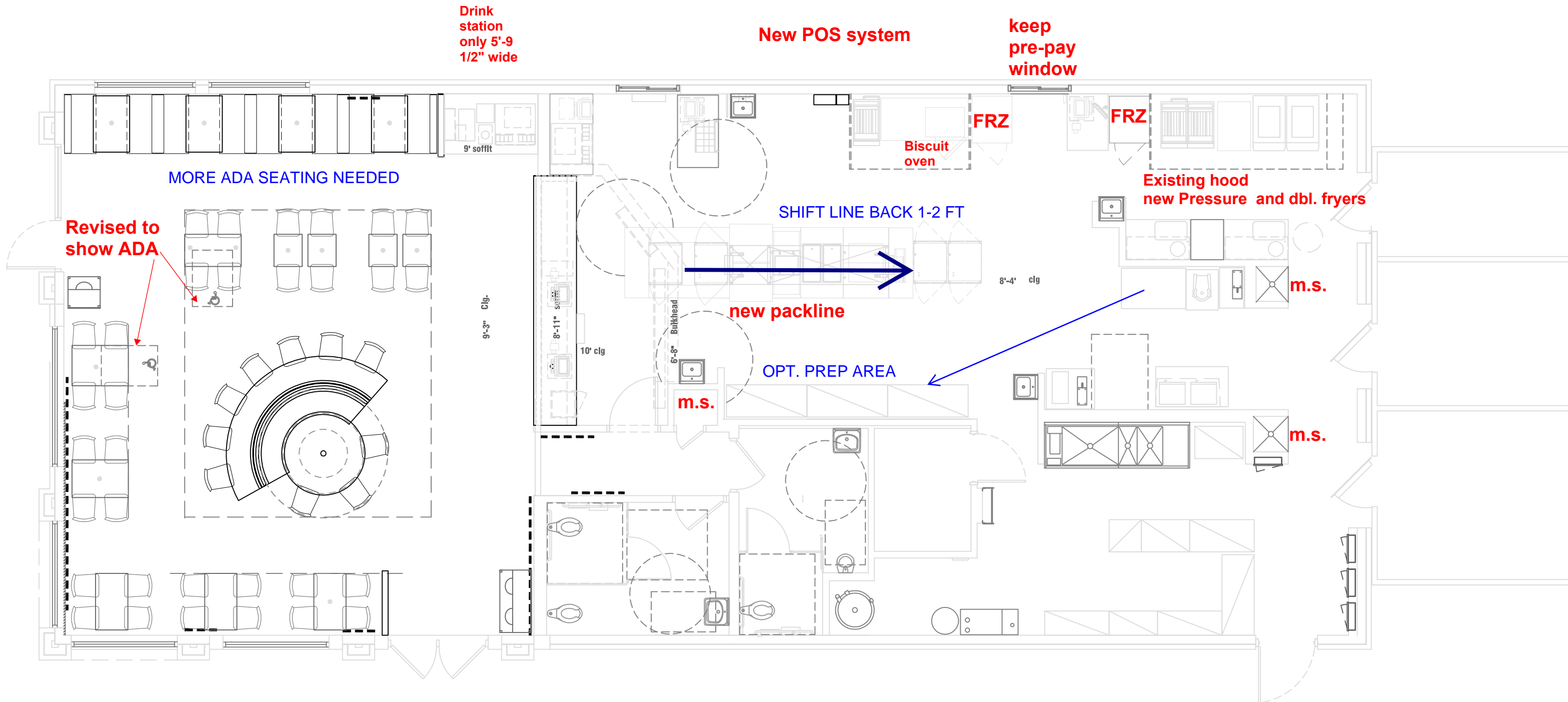

THIS DOCUMENT IS THE PROPERTY OF KFC. NEITHER THE DOCUMENT NOR THE INFORMATION CONTAINED HEREIN MAY BE COPIED OR USED FOR
 OTHER THAN THE SPECIFIC PROJECT FOR WHICH IT WAS PREPARED WITHOUT THE EXPRESS WRITTEN CONSENT OF KFC.
 PLOTTED: Tuesday, March 21, 2017 4:10:11 PM

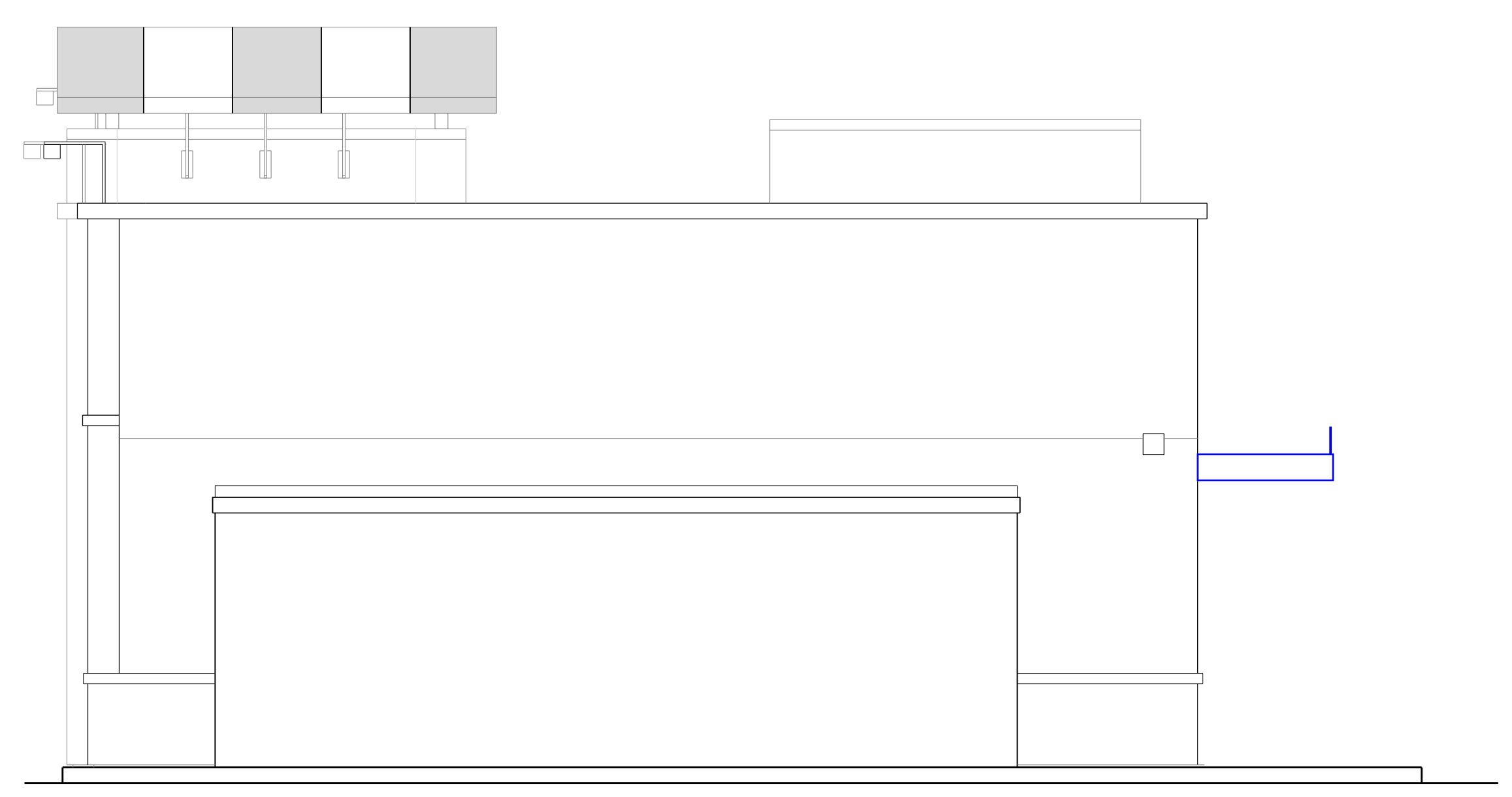
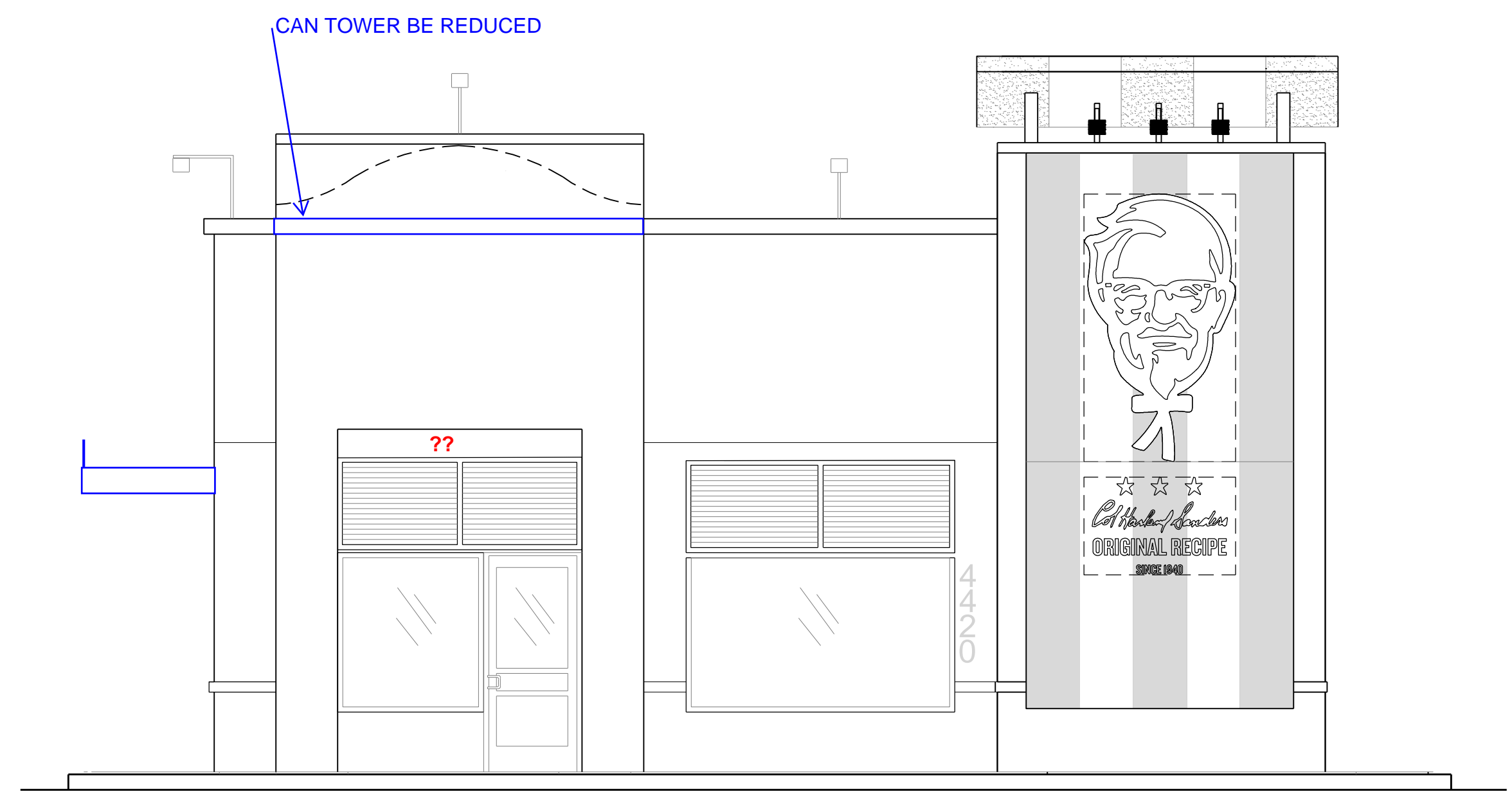

2 - REAR ELEVATION
Scale: 1/4" = 1'-0"

SIGNAGE AREA CALCULATIONS

FRONT ELEVATION = 737.95 SF
TOTAL SIGN SF = 51.35 SF PROVIDED

SIDE ENTRY ELEVATION = 1957.56 SF
TOTAL SIGN SF = 11.66 SF PROVIDED

DRIVE THRU ELEVATION = 1915.84 SF
TOTAL SIGN SF = 17.57 SF PROVIDED

FINISH NOTES

- 1 NEW EXTERIOR WALL FINISH. MATCH TO ADJACENT EXISTING EXTERIOR WALL FRAMING AND EIFS FINISH
- 2 PAINT WALL SURFACE BEHIND NEW AWNINGS
- 3 PAINT 4" WIDE BORDER WINDOW SURROUND AS INDICATED
- 4 EXISTING PARAPET COPING TO BE PATCHED, SEALED AND PAINTED
- 5 EXISTING RAILING TO BE PAINTED SP-3
- 6 STENCIL PAINTED GRAPHIC ELEMENT
- 7 NEW EXTERIOR PAINT TREATMENT ON EXISTING FINISH
- 8 EXISTING WINDOWS
- 9 EXISTING BOLLARD
- 10 NEW PRE-FINISHED EXTERIOR LIGHT FIXTURE CENTERED ON WINDOW AND/OR GRAPHIC, OTHERWISE AS INDICATED IN ELEVATION. PATCH AND REPAIR ROOF MEMBRANE AT FIXTURE ATTACHMENT POINT
- 11 REINSTALL ADDRESS NUMBERS AFTER PAINTING
- 12 NEW SIGNAGE ACCENT LIGHT FIXTURE, REFER TO LIGHT FIXTURE SCHEDULE
- 13 NEW PRE-FINISHED METAL LOUVERED AWNINGS (AWNINGS ABOVE DOORS TO HAVE RAIN DIVERTERS)
- 14 NEW PARAPET COPING
- 15 NEW SIGN APPLIED TO STAND OFF METAL PANEL SYSTEM
- 16 NEW KFC INDIVIDUAL SIGN LETTERS
- 17 NEW METAL PANEL SYSTEM ATTACHED TO AND HELD OFF EXISTING TOWER. TOP OF PANELING TO ALIGN WITH BOTTOM OF COPING
- 18 PAINT EXISTING EXTERIOR DOOR, FRAME AND BUILDING MOUNTED EQUIPMENT
- 19 NEW EXTERIOR WALL LIGHT, M-3
- 20 EXISTING STOREFRONT
- 21 LED UP LIGHT FIXTURE ALONG FRONT SIDE BOTTOM OF TD TOWER
- 22 NEW TACO BELL BRAND SIGNAGE
- 23 PAINT WALL SURFACE
- 24 EXTEND SIDES OF PARAPET TO MATCH EXISTING CENTER POINT.
- 25 NEW PREFABRICATED CANOPY SYSTEM
- 26 NEW EXTERIOR TOWER LID CANOPY ATTACHED TO EXISTING TOWER
- 27 NEW PARAPET CAP PRE-FINISHED MEDIUM BRONZE
- 28 LINE OF PAINT COLOR CHANGE
- 29 ALIGN PANELS TO HAVE FULL PANEL ALIGN WITH TOP OF WINDOW FRAME, ADJUST AS NEEDED



 TEMPLATE VERSION:
 AMERICAN SHOWMAN
 TACO BELL EXPLORER
 VER-1 DEC 2016

REVISION:

Mark	Date	By

PROJECT TITLE
 CD TEMPLATE
 KT, K-38 SERIES 6000
 TO AMERICAN
 SHOWMAN
 FULL SCOPE

COMMISSION NO. ##
 ISSUE DATE mo dd, yyyy

SHEET TITLE
 EXTERIOR
 ELEVATIONS

SHEET NO.
 A-2.1

FINISH NOTES

- 1 NEW EXTERIOR WALL FINISH. MATCH TO ADJACENT EXISTING EXTERIOR WALL FRAMING AND EIFS FINISH
- 2 PAINT WALL SURFACE BEHIND NEW AWNINGS
- 3 PAINT 4" WIDE BORDER WINDOW SURROUND AS INDICATED
- 4 EXISTING PARAPET COPING TO BE PATCHED, SEALED AND PAINTED
- 5 EXISTING RAILING TO BE PAINTED SP-3
- 6 STENCIL PAINTED GRAPHIC ELEMENT
- 7 NEW EXTERIOR PAINT TREATMENT ON EXISTING FINISH
- 8 EXISTING WINDOWS
- 9 EXISTING BOLLARD
- 10 NEW PRE-FINISHED EXTERIOR LIGHT FIXTURE CENTERED ON WINDOW AND/OR GRAPHIC, OTHERWISE AS INDICATED IN ELEVATION. PATCH AND REPAIR ROOF MEMBRANE AT FIXTURE ATTACHMENT POINT
- 11 REINSTALL ADDRESS NUMBERS AFTER PAINTING
- 12 NEW SIGNAGE ACCENT LIGHT FIXTURE, REFER TO LIGHT FIXTURE SCHEDULE
- 13 NEW PRE-FINISHED METAL LOUVERED AWNINGS (AWNINGS ABOVE DOORS TO HAVE RAIN DIVERTERS)
- 14 NEW PARAPET COPING
- 15 NEW SIGN APPLIED TO STAND OFF METAL PANEL SYSTEM
- 16 NEW KFC INDIVIDUAL SIGN LETTERS
- 17 NEW METAL PANEL SYSTEM ATTACHED TO AND HELD OFF EXISTING TOWER. TOP OF PANELING TO ALIGN WITH BOTTOM OF COPING
- 18 PAINT EXISTING EXTERIOR DOOR, FRAME AND BUILDING MOUNTED EQUIPMENT
- 19 NEW EXTERIOR WALL LIGHT, M-3
- 20 EXISTING STOREFRONT
- 21 NEW BUILT-UP TOWER COLLAR WITH PREFINISHED METAL CAP, SP-2
- 22 NEW TACO BELL BRAND SIGNAGE
- 23 PAINT WALL SURFACE
- 24 NEW BLOCKING & PREFINISHED PARAPET CAP
- 25 NEW PREFABRICATED CANOPY SYSTEM
- 26 NEW EXTERIOR TOWER LID CANOPY ATTACHED TO EXISTING TOWER
- 27 NEW PARAPET CAP PRE-FINISHED MEDIUM BRONZE
- 28 LINE OF PAINT COLOR CHANGE
- 29 ALIGN PANELS TO HAVE FULL PANEL ALIGN WITH TOP OF WINDOW FRAME, ADJUST AS NEEDED

SIGNAGE AREA CALCULATIONS

FRONT ELEVATION = 737.95 SF
 TOTAL SIGN SF = 51.35 SF PROVIDED

SIDE ENTRY ELEVATION = 1957.56 SF
 TOTAL SIGN SF = 11.66 SF PROVIDED

DRIVE THRU ELEVATION = 1915.84 SF
 TOTAL SIGN SF = 17.57 SF PROVIDED



KFC

MARK D. MCCLURGAGE AIA, CCS
 1625 E. Douglas Wichita, KS 67211
 Tel: (316) 265-5307 Fax: (316) 265-5446
 www.glmv.com

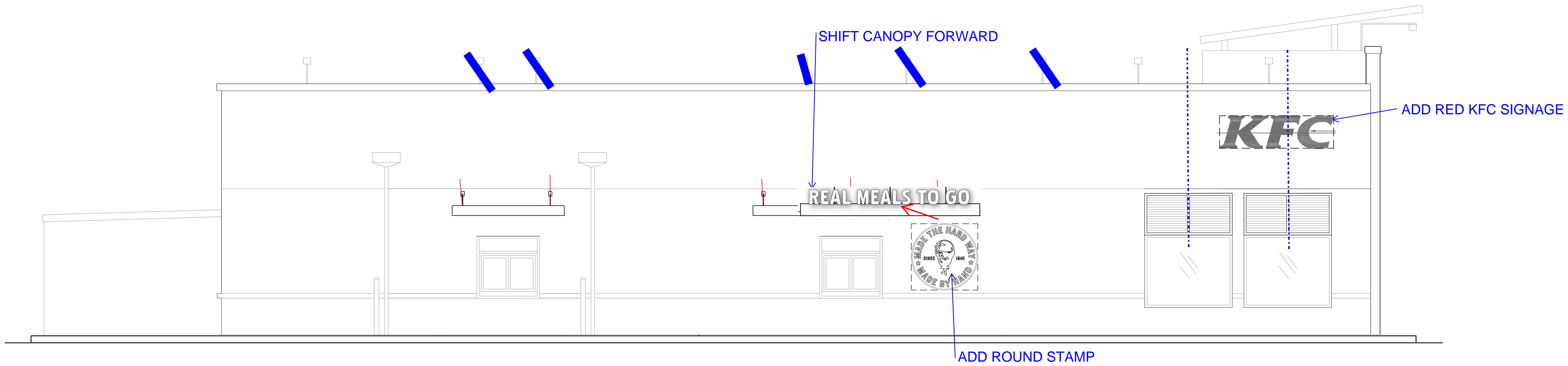
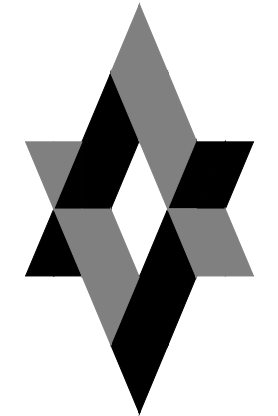

CENTER ARMLIGHTS OVER AWNINGS

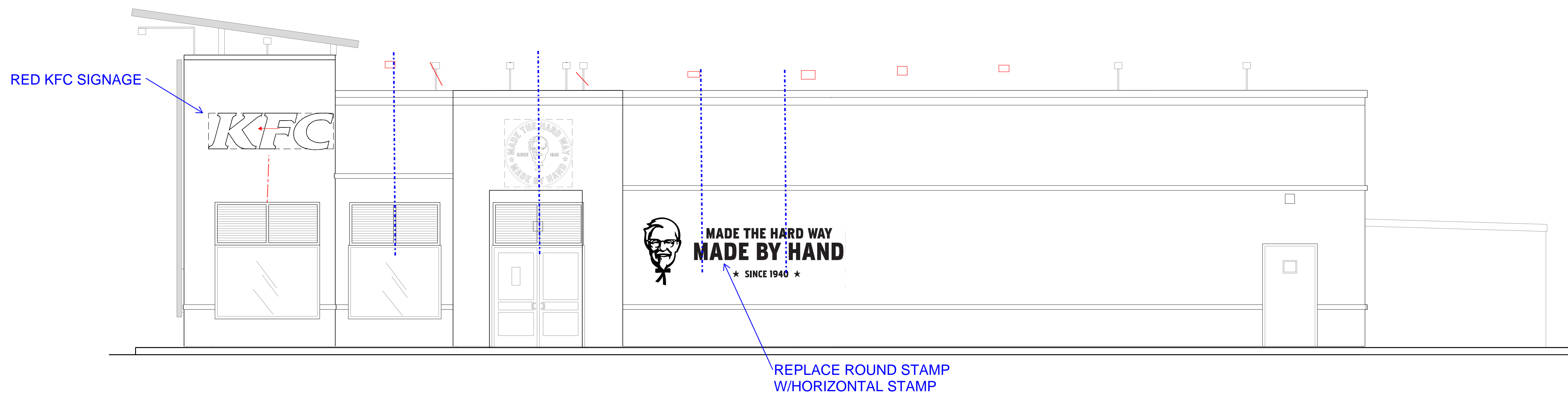

3 - ENTRY ELEVATION
 Scale: 1/4" = 1'-0"

 TEMPLATE VERSION:
 AMERICAN SHOWMAN
 TACO BELL EXPLORER
 VER-1 DEC 2016

REVISION:

Mark	Date	By

PROJECT TITLE
 CD TEMPLATE
 KT, K-38 SERIES 6000
 TO AMERICAN
 SHOWMAN
 FULL SCOPE

COMMISSION NO. ##
 ISSUE DATE mo dd, yyyy

SHEET TITLE
 EXTERIOR
 ELEVATIONS

SHEET NO.
A-2.0

THIS DOCUMENT IS THE PROPERTY OF KFC. NEITHER THE DOCUMENT NOR THE INFORMATION CONTAINED HEREIN MAY BE COPIED OR USED FOR
 OTHER THAN THE SPECIFIC PROJECT FOR WHICH IT WAS PREPARED WITHOUT THE EXPLICIT CONSENT OF KFC.
 PLOTTED: Tuesday, March 21, 2017 4:07:47 PM

**PRELIMINARY
NOT FOR CONSTRUCTION**

This document is partially complete. The information contained is not necessarily coordinated or correct. This drawing is for review purposes only.



KFC

MARK D. MCCLURGAGE AIA, CCS
 1525 E. Douglas Wichita, KS 67211
 Tel: (316) 265-5037 Fax: (316) 265-5446
 www.gmcc.com

TEMPLATE VERSION:
 AMERICAN SHOWMAN
 TACO BELL EXPLORER
 VER -1 DEC 2016

REVISION:

Mark	Date	By

PROJECT TITLE
 CD TEMPLATE
 KT, K-38 SERIES 6000
 TO AMERICAN
 SHOWMAN

COMMISSION NO. ##
 ISSUE DATE mo dd, yyyy
 SHEET TITLE

**INTERIOR
 ELEVATIONS**

SHEET NO.

A8.0

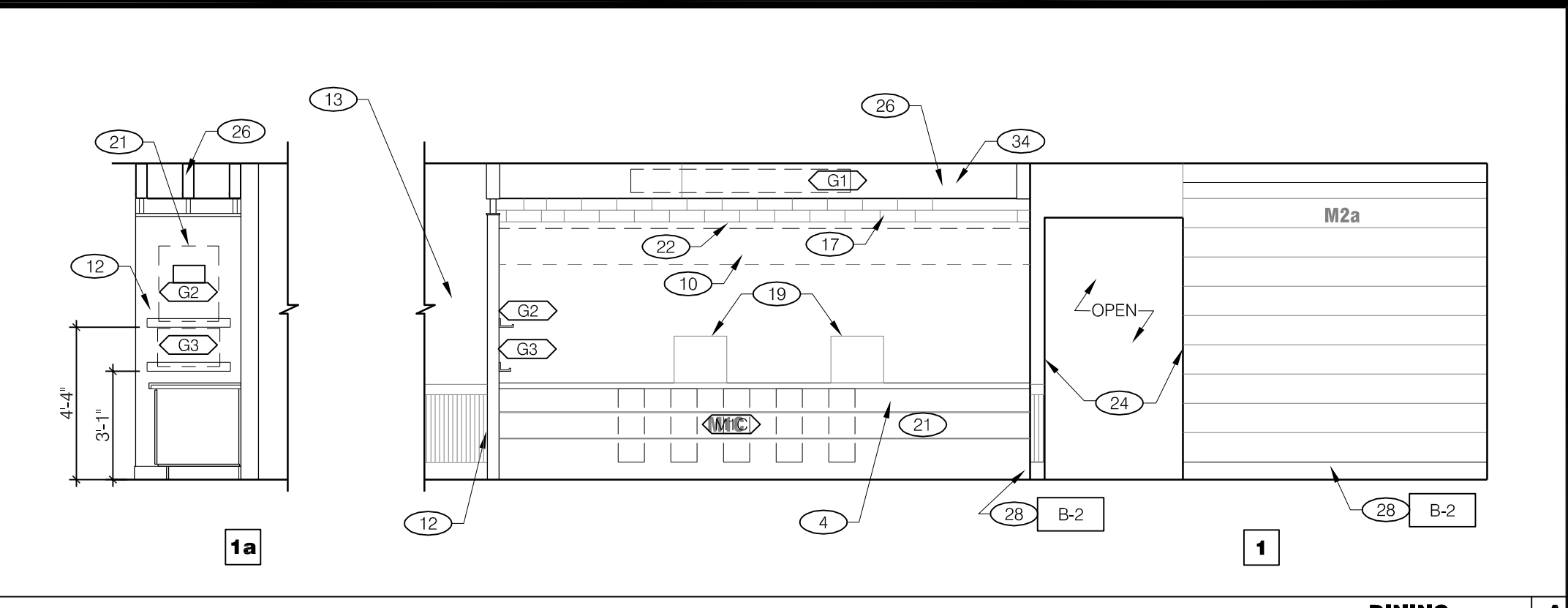
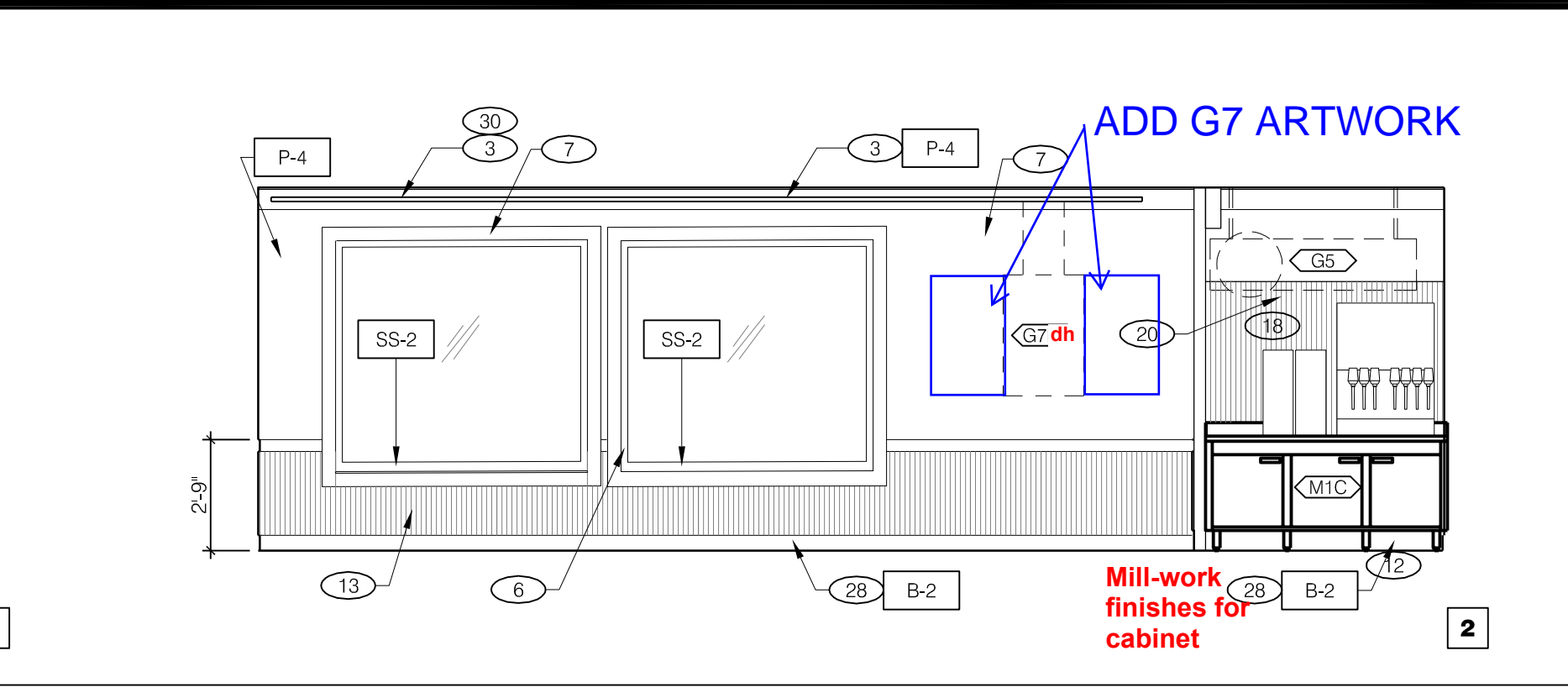
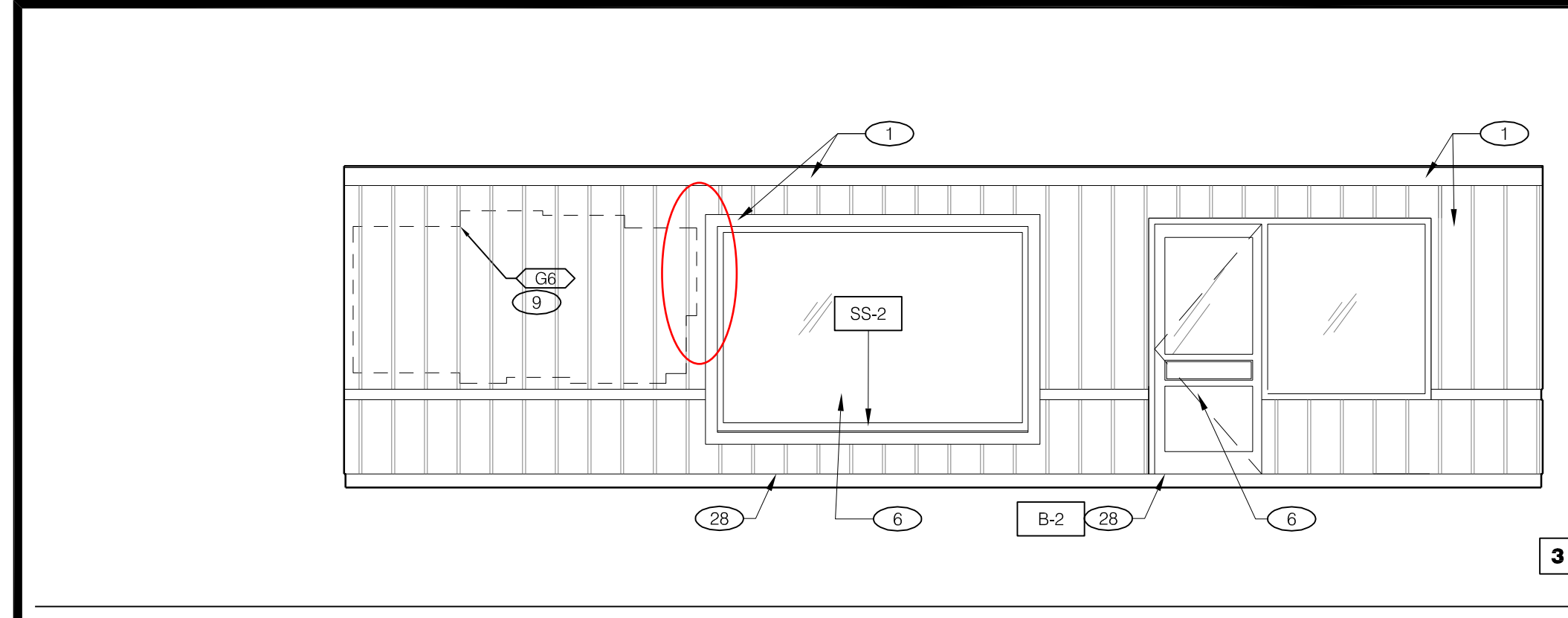

DINING 1/4"=1'-0" A

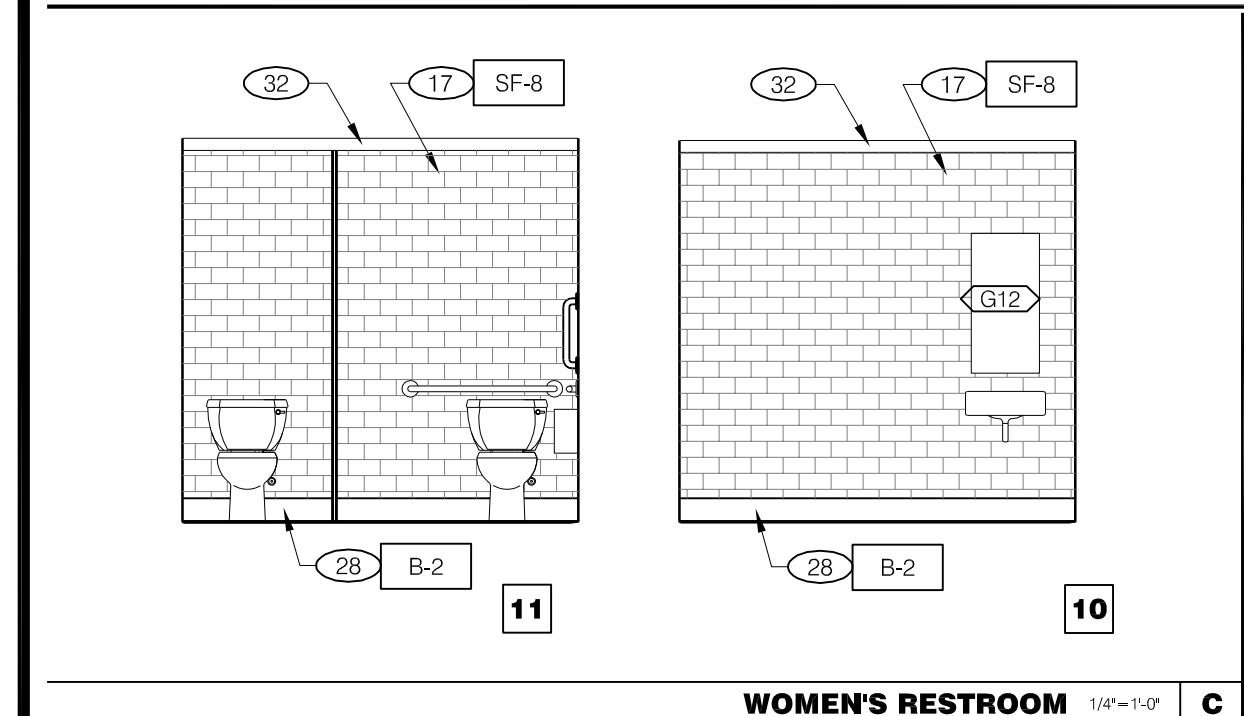

WOMEN'S RESTROOM 1/4"=1'-0" C

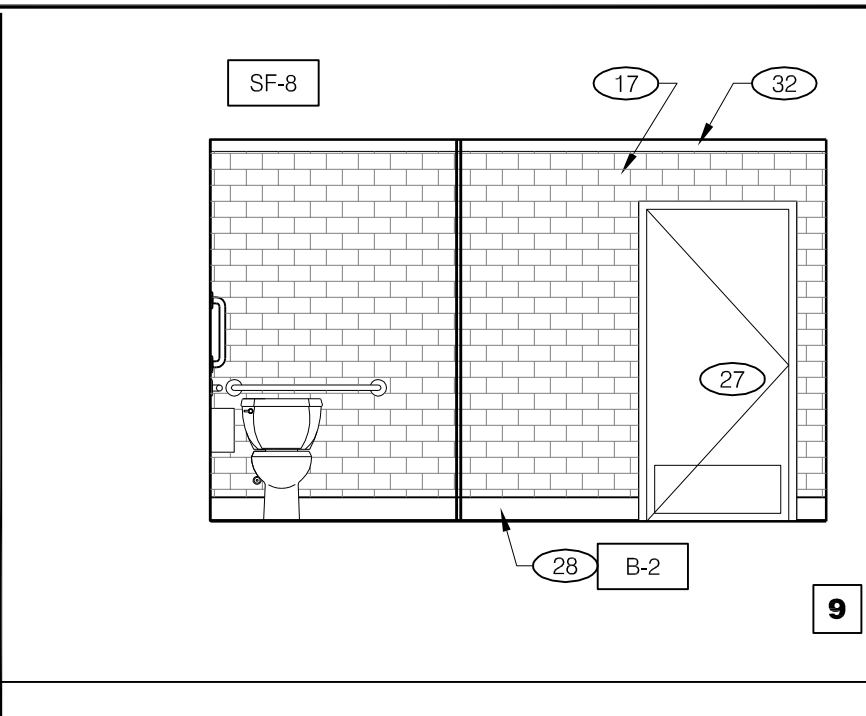

MEN'S RESTROOM 1/4"=1'-0" C

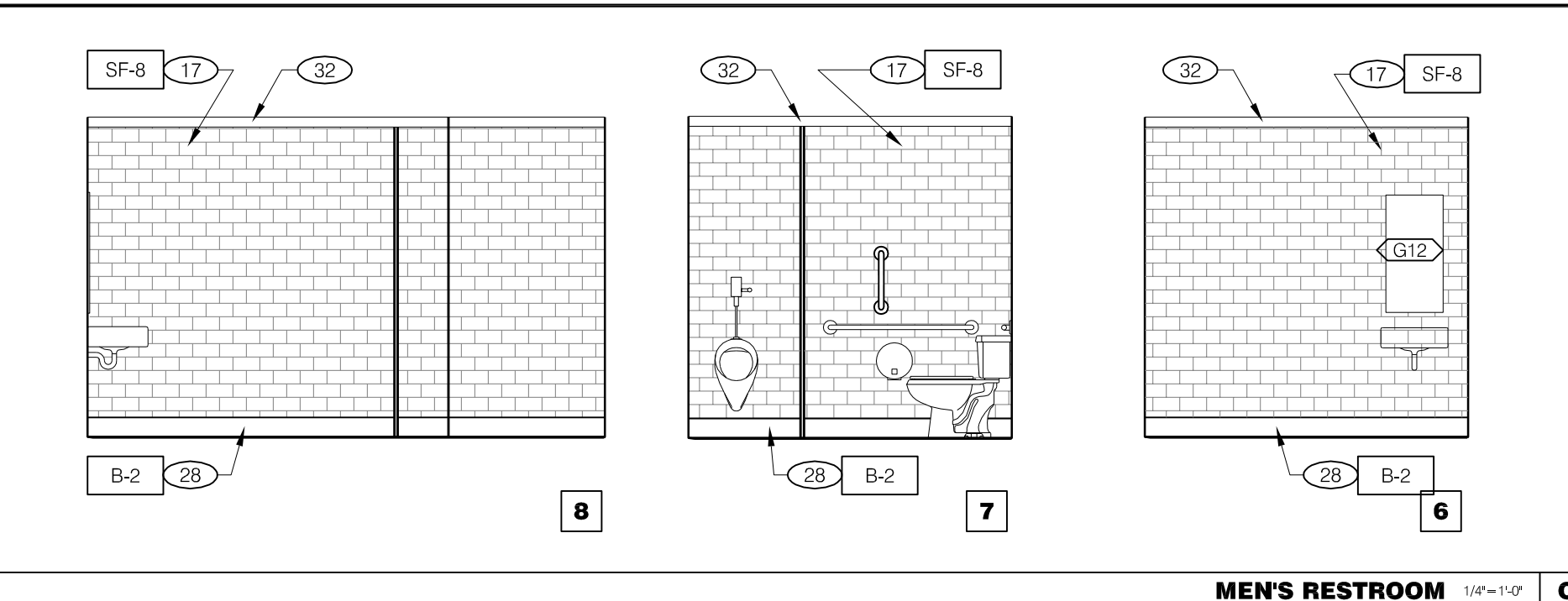

DINING 1/4"=1'-0" B

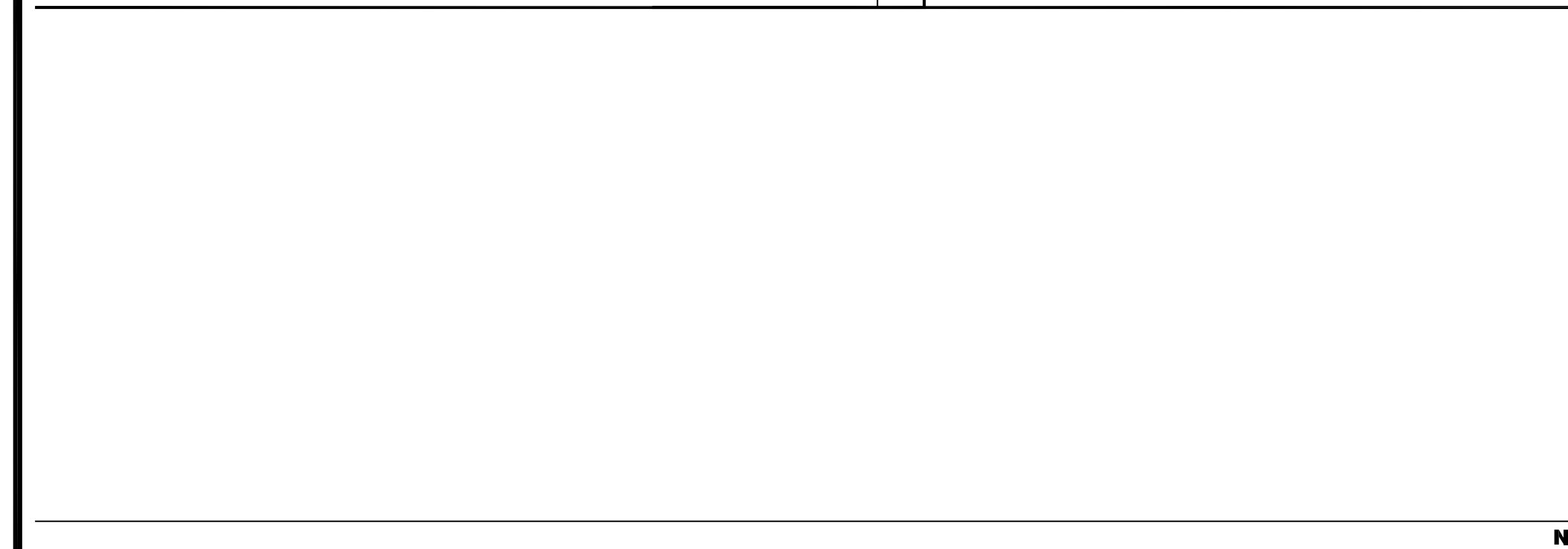

NOT USED 1/4"=1'-0" E

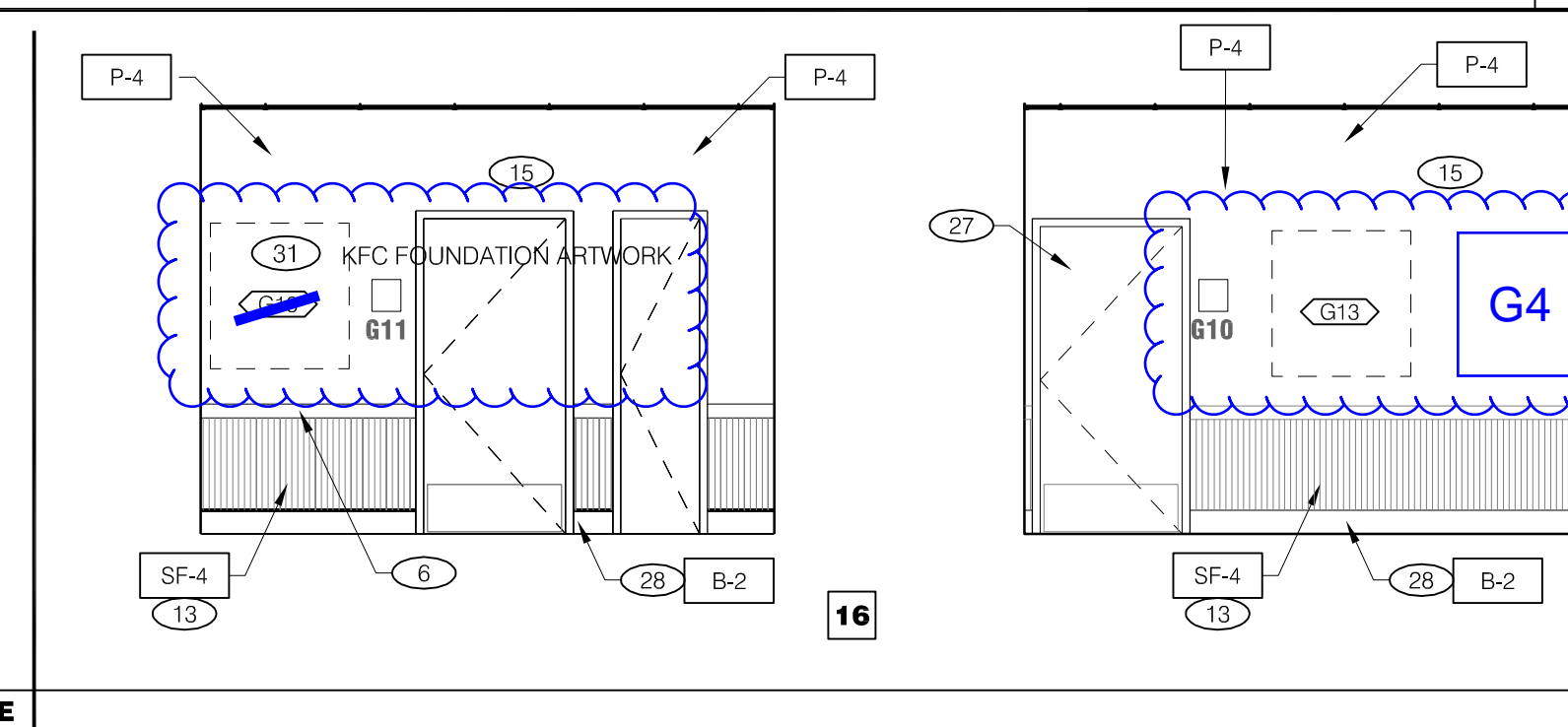

RESTROOM VESTIBULE 1/4"=1'-0" E

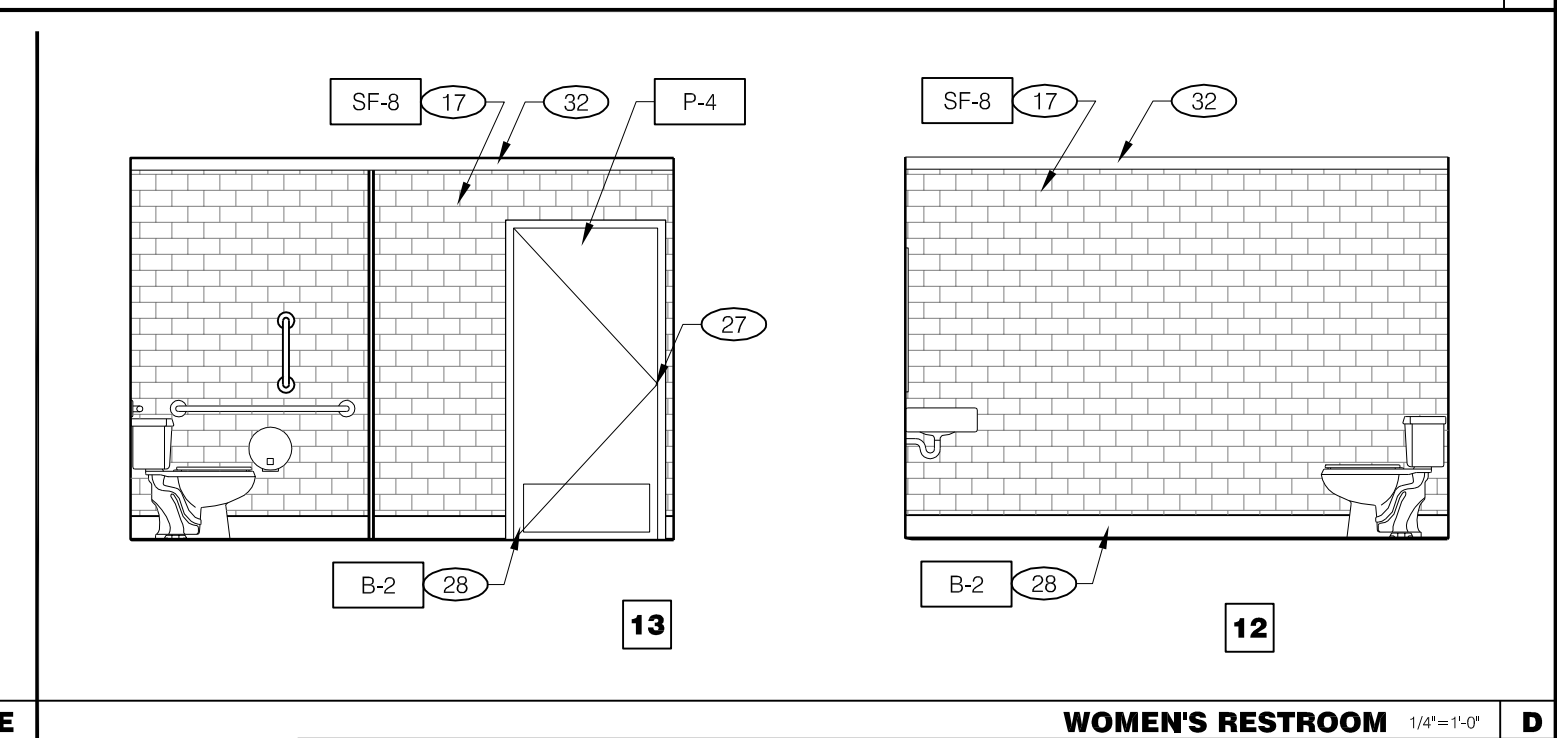

WOMEN'S RESTROOM 1/4"=1'-0" D



DINING 1/4"=1'-0" E

NOTE: SEE MASTER SCHEDULE(SCHD-1) FOR ALL LIGHTING FINISH AND COMPONENT TAGS

INTERIOR ELEVATION KEY NOTES

- NOTE: REFER TO MASTER SCHEDULES (SCHD-1)
- NEW PRE-FINISHED WOOD TRIM TO MATCH DECORATIVE WALL PANELING. HOLD 1/2" OFF CEILING FOR CROWN
 - NOT USED
 - NEW PRE-FINISHED WOOD DECORATIVE CROWN. VENDOR PROVIDED. REFER TO 6/A6.1
 - NEW SERVICE COUNTER (GC PROVIDED KNEE WALL)
 - NEW DECORATIVE WALL PANELING SYSTEM VENDOR PROVIDED
 - NEW CHAIR RAIL. PRE-PRIMEDED BY VENDOR. INSTALL WITH REVEAL TO CEILING
 - NEW PRE-PRIMED WINDOW TRIM 1/4" X 4"
 - NEW PENDANT LIGHT FIXTURES - SEE CEILING PLAN
 - NEW FRAMED ARTWORK. USE VENDOR PROVIDED TEMPLATE TO INSTALL
 - NOT USED
 - NEW RESTROOM/COLONEL OFFICE GRAPHICS
 - DECOR WALL BY VENDOR.
 - NEW PREPAINTED WAINSCOT
 - NEW LED P.O.P. PANEL
 - SKIM COAT EXISTING WALLS (TO LEVEL 3), PRIME AND PAINT ABOVE CHAIR RAIL
 - NOT USED.
 - NEW FRP PANEL
 - BOTTOM OF BEVERAGE AND ICE DISPENSING LEVERS SHALL BE NO HIGHER THAN 42" A.F.F.
 - POS EQUIPMENT
 - PEPSI DISPENSER / ICE MACHINE
 - CUSTOM MILLWORK
 - STAINLESS STEEL HEADER CAP ON BULKHEAD
 - NEW SUSPENDED BUCKET AND RING LIGHT FIXTURE
 - NEW SURFACE MOUNTED CORNER GUARDS
 - NOT USED.
 - NEW DECORATIVE ORDER COUNTER FAUX BEAMS OVERHEAD
 - PAINT EXISTING H.M. DOOR FRAME
 - NEW WALL BASE
 - REPLACE EXTERIOR BRANDED PLASTIC DOOR PANEL WITH PREFINISHED ALUMINUM INFILL TO MATCH FRAME
 - PREFINISHED RAIL ON DECORATIVE CROWN FOR HANGING ARTWORK. REFER TO 6/A6.1
 - KFC FOUNDATION ARTWORK
 - NEW DECORATIVE TRIM (CHAIR RAIL) AT TOP OF FRP (TILE) IN RESTROOMS
 - WINDOW TRIM IS PRE-FINISHED
 - BLOCKING FOR FAUX BEAM

THIS DOCUMENT IS THE PROPERTY OF CCS. MEMBERS OF THE PROJECT TEAM SHALL NOT REPRODUCE OR TRANSMIT THIS INFORMATION IN ANY MANNER WITHOUT THE WRITTEN CONSENT OF CCS. ANY REPRODUCTION OR TRANSMISSION OF THIS DOCUMENT WITHOUT THE WRITTEN CONSENT OF CCS IS STRICTLY PROHIBITED. PLOTTED: Tuesday, March 21, 2017 4:00:28 PM