



KFC

INTERPLANE

ARCHITECTURE
ENGINEERING
INTERIOR DESIGN
PROJECT MANAGEMENT

604 COURTLAND STREET
SUITE 100
ORLANDO, FLORIDA 32804
PH 407.645.5008
FX 407.629.9124

IP PROJECT NO # 3016.0003

REVISION:
Mark Date By
04-13-16 JC

PROJECT TITLE
PERMIT PACKAGE
K-30SERIES 6000
TO AMERICAN SHOWMAN

ISR BASE
5822 SOUTH WESTNEDGE AVE,
KALAMAZOO, MI

COMMISSION NO. C110002
ISSUE DATE 04-13-16

SHEET TITLE
FLOOR PLAN & FINISH SCHEDULE

SHEET NO.
A-1.0

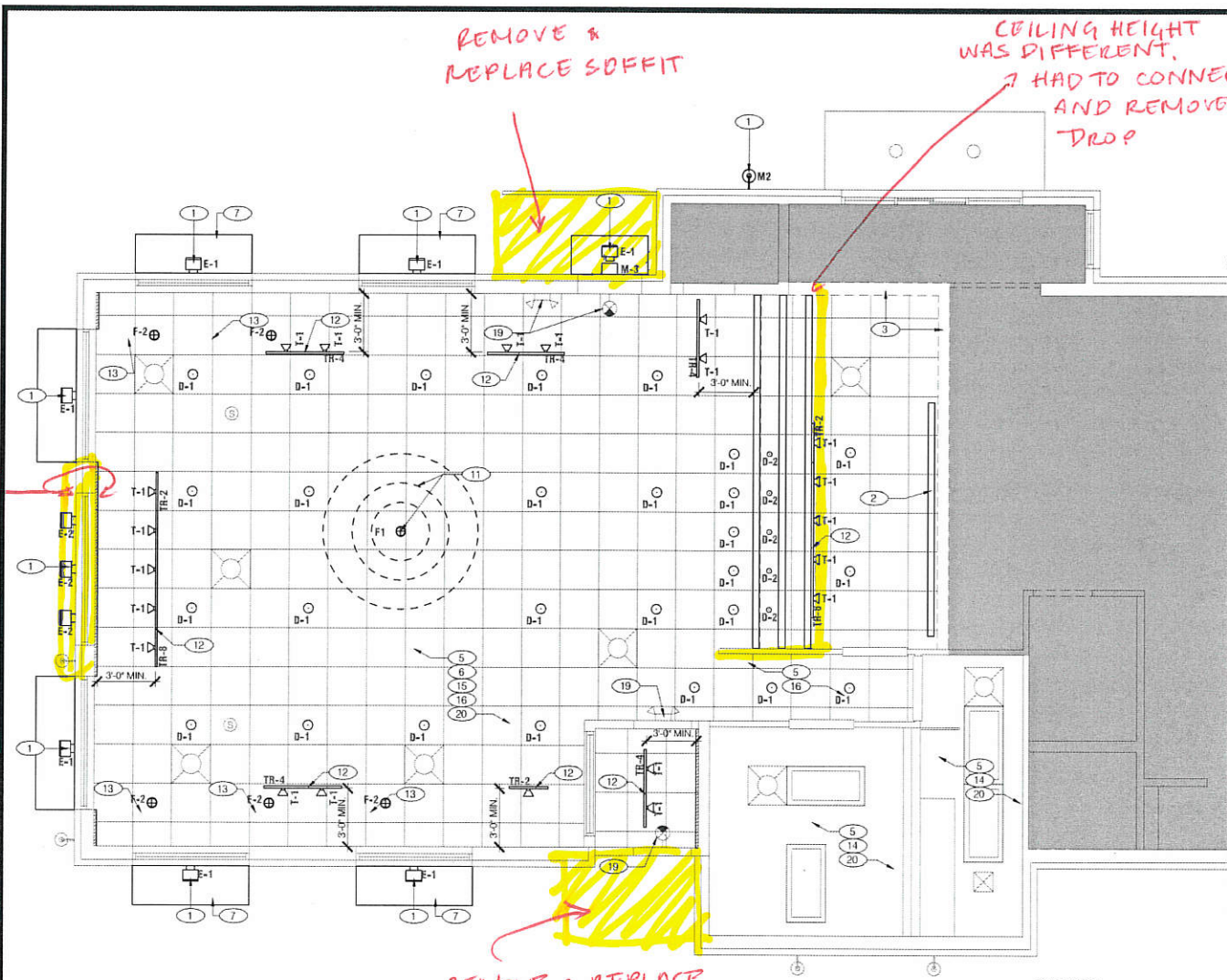

LEGEND

	EXISTING TO REMAIN
	NO WORK IN THIS AREA

CEILING PLAN
Scale: 1/4" = 1'-0"

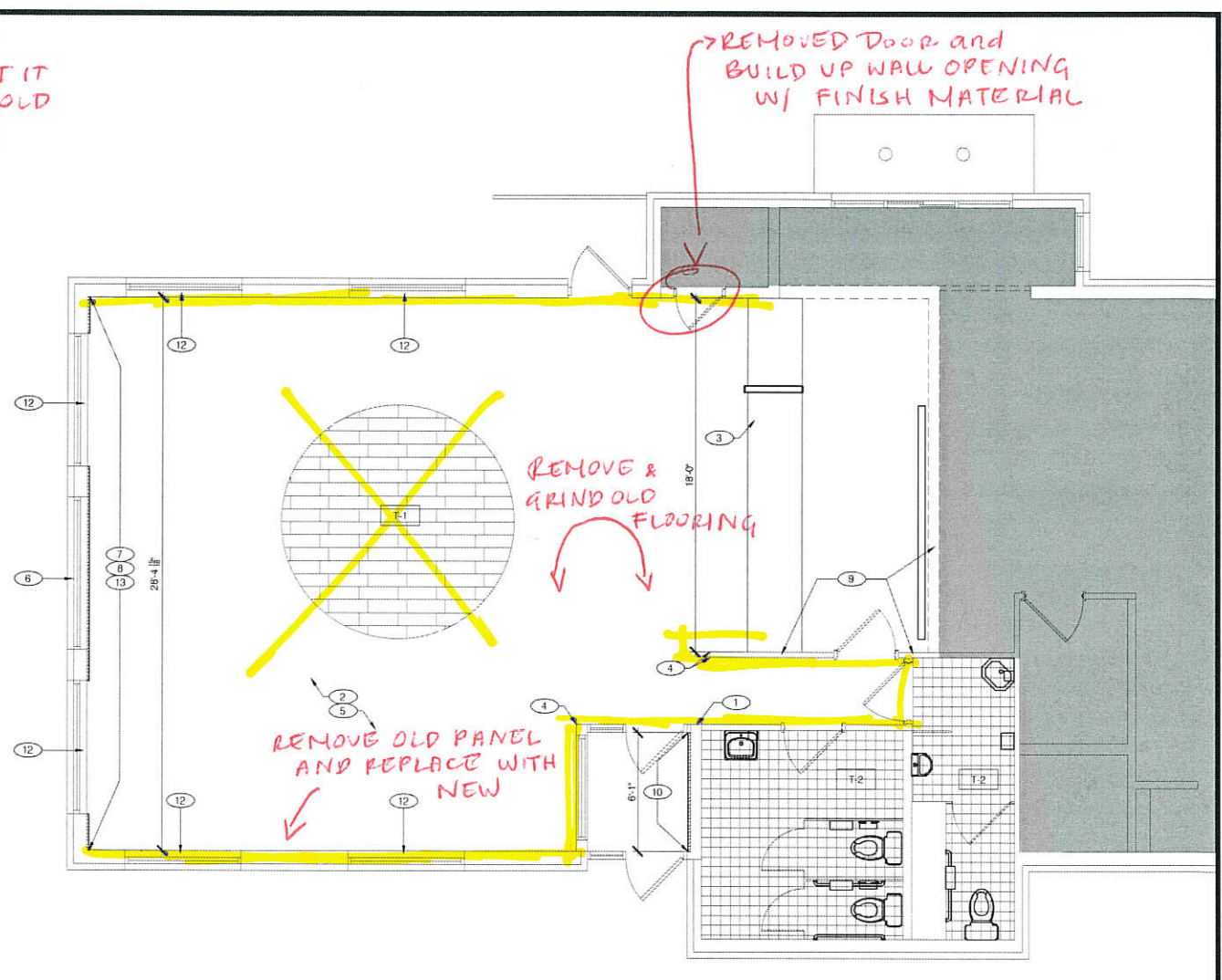

LEGEND

	EXISTING TO REMAIN
	NO WORK IN THIS AREA

FLOOR FINISH PLAN
Scale: 1/4" = 1'-0"

- REFLECTED CEILING PLAN KEY NOTES**
- 1 EXTERIOR PARAPET LIGHT FIXTURES. SEE EXTERIOR ELEVATIONS (A-2.0) FOR ACTUAL PLACEMENT AND SPACING
 - 2 REINSTALL EXIST. MENU BOARD.
 - 3 NEW STAINLESS STEEL CAP AT UNDERSIDE OF EXISTING BULKHEAD
 - 4 WIRING OF LIGHTS IN CANOPY BY VENDOR. E.C. SHALL MAKE FINAL CONNECTION TO EXISTING LIGHTING CIRCUIT THIS AREA
 - 5 CONNECT NEW LIGHTS TO EXISTING DINING ROOM LIGHT CIRCUITS
 - 6 EXISTING CEILING RECEPTACLES TO REMAIN. REPLACE EXISTING FACE PLATES WITH NEW (WHITE)
 - 7 NEW EXTERIOR AWNING / LOUVER. REFER TO EXTERIOR ELEVATIONS
 - 8 CUSTOM MILLWORK. FAUX WOOD BEAMS
 - 9 EXISTING SOFFIT TO BE PAINTED WHITE (P-6) SATIN FINISH
 - 10 NEW CEILING TILE AND INTERMEDIATE GRID TO MATCH EXISTING WHERE LAY-IN LIGHT WAS REMOVED
 - 11 NEW BUCKET PENDANT LIGHT AND LIGHT RING - REFER TO INTERIOR ELEVATION FOR HEIGHT
 - 12 NEW TRACK LIGHTING - POSITION AT 3'-0" FROM WALL U.N.O.
 - 13 NEW PENDANT LIGHTING CENTERED ABOVE TABLE
 - 14 PAINT CEILING WHITE (P-6) SATIN FINISH
 - 15 REPLACE EXISTING GRILLS AND DIFFUSERS
 - 16 NEW CEILING GRID AND TILES **BY OWNER**
 - 17 RELOCATED LIGHT FIXTURE
 - 18 NEW WALL PACK DOWN LIGHT ABOVE DOOR
 - 19 NEW EMERGENCY LIGHTING & EXIT SIGNAGE (WHITE BACKGROUND)
 - 20 PAINT EXISTING SPEAKERS WHITE (P-6) SATIN FINISH
- NEW WALL WAS BUILD INSIDE & OUTSIDE**

- FINISH PLAN KEY NOTES**
- 1 POST MAX. OCCUPANT LOAD ON WALL ADJACENT TO MAIN ENTRY
 - 2 SKIM COAT EXISTING WALLS (TO LEVEL 3) WHERE WALL COVERING HAS BEEN REMOVED. PRIME AND PAINT WALLS AND PAINT EXISTING WAINSCOT, UNLESS OTHERWISE NOTED
 - 3 EXISTING KNEE WALL - ADJUST IF NEEDED TO ACCOMMODATE COUNTERTOP AT 33" A.F.F. COVER WITH NEW DECORATIVE PANELS
 - 4 NEW SURFACE MOUNTED STAINLESS STEEL CORNER GUARDS. PROVIDE AND INSTALL GUARD 18GA 3/4" x 3/4" WIDE TO EXPOSED SURFACES WITH SILICONE ADHESIVE
 - 5 INSTALL NEW FLOOR TILE AND RUBBER BASE THROUGH OUT. PATCH CONCRETE BELOW FLOOR WHERE POSTS, RAILS AND WALLS ARE REMOVED
 - 6 NEW BLOCKING IN WINDOW OPENING TO SUPPORT DECORATIVE WALL PANELS
 - 7 NEW PREFINISHED FLOOR TO CEILING DECORATIVE WALL TRIM PANELS ON BLOCKING OVER EXISTING WALL SURFACE. INSTALL PANELS 1/2" BELOW CEILING FOR VENTILATION PURPOSES
 - 8 NEW PRE-PRIMED VENDOR PROVIDE 4" WINDOW TRIM TO BE PAINTED P-6. REFER TO FINISH SCHEDULE
 - 9 NEW FRIP PANELS OVER EXISTING WALL & BULKHEAD TILE
 - 10 NEW FLOOR TO CEILING DECORATIVE PANEL. REFER TO INTERIOR ELEVATIONS
 - 11 STEAM WASH & CLEAN EXISTING FLOOR & WALL TILE
 - 12 NEW WHITE CORIAN WINDOW SILL / WALL CAP - IF NEEDED
 - 13 INSTALL 4" RUBBER WALL BASE OVER NEW WALL PANELS
 - 14 PREFINISHED ALUMINUM CORNER GUARDS TO MATCH NEW WALL FINISH
 - 15 RE-GLAZ DIVIDER WALL WITH NEW LAMINATE PANELS (S9-2) OVER EXISTING PANELS. REFER TO FINISH SCHEDULE
 - 16 PREP EXISTING WAINSCOT PANELS BY SANDING PRIOR TO INSTALLATION OF NEW FULLY ADHERED PLANK WALL PANEL SYSTEM
 - 17 INSTALL FRIP PANELS OVER EXISTING WALL TILE (2" OR FULL HT)
 - 18 INSTALL CHAIR RAIL PROFILE TRIM AT TOP OF TILE (1/2 HT) OR AS GROWN MOULD (FULL HT)
 - 19 INSTALL CEMENT BOARD SUBSTRATE AT WALL BASE TO ALIGN W/ EXIST DRYWALL SURFACE
 - 20 NEW DECORATIVE GROWN BOARD AND ART RAIL - REFER TO INTERIOR ELEVATIONS.

- GENERAL NOTES - LIGHTING / ELECTRICAL**
- A. CONFIRM LIGHTING FIXTURE QUANTITIES WITH SUPPLIER
 - B. EMERGENCY AND STANDARD LIGHTING MARKED WITH 'NL' SUBSCRIPT SHALL OPERATE CONTINUOUSLY. PROVIDE UNSWITCHED HOT TO STANDARD AND EMERGENCY BALLASTS
 - C. EMERGENCY LIGHTING NOT MARKED WITH 'NL' SUBSCRIPT. PROVIDE UNSWITCHED CONSTANT HOT TO EMERGENCY BALLAST AND SWITCHED HOT TO STANDARD BALLAST
 - D. CONTRACTOR SHALL FIELD VERIFY CEILING TYPE AND PROVIDE PROPER MOUNTING HARDWARE
 - E. ALL LIGHT FIXTURES SHALL BE SUPPLIED WITH LAMPS
 - F. ELECTRICAL CONTRACTOR SHALL VERIFY AVAILABLE CIRCUITS IN ELECTRICAL PANELS AND REUSE EXISTING CIRCUITS AS AVAILABLE
 - G. CONNECT LIGHTING CIRCUITS TO EXISTING LIGHTING CONTROL PANEL. COORDINATE CONTROL SEQUENCE AND TIME OF DAY SCHEDULING WITH FRANCHISE
 - H. EXISTING 2X4 AND 2X2 LIGHTING TO BE RE-LENSED AND RE-LAMPED (WITH LED)
 - I. REFER TO A2.0 FOR ADDITIONAL EXTERIOR LIGHTS NOT SHOWN ON PLAN
 - J. ALL NEW LIGHTING TO BE COORDINATED WITH EXISTING MECHANICAL GRILLES
 - K. EXISTING ELECTRICAL PANEL LOCATIONS & NEW CIRCUITS SHALL BE VERIFIED BY E.C. E.C. SHALL COORDINATE & VERIFY FINAL ELECTRICAL WITH LIGHTING / SIGNAGE SUPPLIERS
 - L. PROVIDE ESCUTCHEON PLATES AND SEALANT AT ALL UTILITY PENETRATIONS OF WALLS, CEILINGS, AND FLOORS. DO NOT USE CALKULOR EXPANDING FOAM FOR SEALANT
 - M. ALL WIRING TO BE PER NEC INSTALLATION REQUIREMENTS SIZED FOR 40% MAX FILL PER NEC
 - N. RELOCATED DEVICES TO BE ROUTED IN FLEXIBLE METAL CONDUIT.
 - O. PROVIDE NEW OR EXTEND EXISTING POWER DATA / PHONE LINES FOR NEW MODIFIED LAYOUT. I.E.C.E.C. IS RESPONSIBLE FOR FIELD VERIFYING THE EXISTING ELECTRICAL CAPACITY AND CONFIRMING THAT THE NUMBER OF SPARES AT THE PANELS IS ADEQUATE FOR THE ADDITIONAL RELOCATION OF THE SERVICES SHOWN. O.C. TO NOTIFY KFC PM IF EITHER SERVICE OR NUMBER OF SPARES IS FOUND TO NOT MEET THE NECESSARY REQUIREMENTS
 - P. E.C. SHALL PROVIDE J-BOX FOR SIGNAGE BY SIGN VENDOR. FINAL CONNECTION TO BUILDING POWER BY E.C.
 - Q. E.C. SHALL PROVIDE J-BOX FOR NEW EXTERIOR LIGHT FIXTURE. FINAL CONNECTION TO BUILDING POWER BY E.C.
 - R. E.C. SHALL COORDINATE EXACT ROUTING OF ALL NEW AND RELOCATED CIRCUITS. FIELD VERIFY EXISTING CONDITIONS. ALL WORK AND WIRING PER NEC INSTALLATION REQUIREMENTS. ALL WORK TO BE CONCEALED. SURFACE MOUNT RACEWAYS ARE NOT PERMITTED

LIGHTING SCHEDULE

NO	SUPPLIER/MANUF	SKU	DESCRIPTION	REMARKS
FIXTURES				
D-1	CONTECH/TECH	RL38 / LED 14DR630K096	6" INCANDESCENT DOWNLIGHT WITH 14 WATT TOP HI CRI 3000K TRIM	
D-2	CONTECH	LVR014S / CTR01-WHT-P	3" LOW VOLTAGE DOWNLIGHT WITH WHITE TRIM	
E-1	AMERLUX	WAF1-BLDG MNT.WAF1-300-BLK	3000K LED FLOOD LIGHT WIDE ANGLE	
E-2	AMERLUX	WAF1-BLDG MNT.BLK 24N FL1.HWS/30-BLK	24" BRACKET FOR FOR E2 LIGHT 3000K LED FLOOD LIGHTS	
F-1	TECH	T01T500COP M10B R B / 2000RMP-3-18	SOCCO PENDANT 8" RED CORD WITH BLACK MODERN SOCKET	
F-2	MINKA LAVERY	2260-B4	CLEAR GLASS MINI PENDANT BRUSHED NICKEL FINISH (LAMP INCLUDED)	
T-1	AMERLUX	HORNET-11-LED-E-LED-WT-CT W-120-FL-3000	15 WATT HORIZONTAL TRACK HEAD HI-CRI WHITE FINISH NARROW FLOOD BEAM	
TR-2	CONTECH	L13P	2" PIECE WHITE TRACK	
TR-4	CONTECH	L14P	4" PIECE WHITE TRACK	POWER END FEEDS AND MINI CONNECTORS AS REQUIRED
TR-8	CONTECH	L18P	8" PIECE WHITE TRACK	
M-2	ACCLUSERV	PRODS247-001	WALL SCONCE UP/DOWN LIGHT	REFER TO A-2.0 FOR FIXTURE CLRS
M-3	RAB	WFLD202Y	EXTERIOR WALL PACK	
LAMPS				
D-2	TCP	47906 TCP LED/12VWH1430K/NFL	7 WATT MR16 LED LAMP	
F-1	SATCO	57431	COMPACT FLUORESCENT LUMEN LAMP	
M-2	TCP	43717 TCP LED/14P3000K/NFL	14 WATT LED PAR30 LONG NECK 300K	

LIGHTING SCHEDULE

NO	SUPPLIER/MANUF	SKU	DESCRIPTION	REMARKS
2x2 RELAMP KIT	CREE	UR2-24-36L-35K-S-FD	(2) 2" LED LIGHTBARS WITH (1) LED DRIVER 3500K	
1x4 RELAMP KIT	CREE	TBD	(2) 4" LED LIGHTBARS WITH (1) LED DRIVER 3500K	
2x4 RELAMP KIT	CREE	UR2-48-45L-35K-S-FD	(2) 4" LED LIGHTBARS WITH (1) LED DRIVER 3500K	
DOWNLIGHTS	TBD	TBD	TBD	

FINISH SCHEDULE

MARK	DESCRIPTION / LOCATION	MFG / CONTACT	MODEL # / COLOR	REMARKS	MARK	DESCRIPTION / LOCATION	MFG / CONTACT	MODEL # / COLOR	REMARKS
B-2	SERVICE COUNTER DIVIDER WALLS, RED WALL	JOHNCOORTE	SCOTT STERITMEIER P (800) 892-8116 ext 628 3759 C (713) 234-8781 scott.steritmeier@johncoorte.com	000DDETLWORK WALLBASE MANUFACTURER LA FALCAMA GRAY 1561 SATIN (S9) - INTERIOR WALLS SEMI GLOSS (S9) - DOOR AND FRAMES 100% ACRYLIC HYBRID RESIN	PL-4	KNEE WALL	LAB DESIGN LAMINATE	WOOD LAMINATE COLLECTION BRUSHED COCOA W090	HORIZ APP
SP-6	MENUBOARD BULKHEAD AND WALLS @ COUNTER	DAN EGGERS P (330) 353-6621 C (330) 360-7633 daneggers@daneggers.com	FRIP PANELS LA-PALMAS-DIMETRIX 10 x 4 x 090" TILE FINISHING BOND PATTERN		SP-6	FRIP PANELS	FRIP PANELS LA-PALMAS-DIMETRIX 10 x 4 x 090" TILE FINISHING BOND PATTERN		
SS-2	WINDOW SILL KNEE WALL	BOB ROSE	DINO VALLEY SUPPLY COMPANY P (513) 981-8000 C (513) 982-2528 bob.rose@povisco.com	TERRA COLLECTION WHITE JACARIN 1/2" THICK	T-1	FLOOR TILE	ATLAS CONCORDE SOLUTIONS	HONEY LEGEND MATTE FINSH, 1/2" x 24" 1/8" GROUT JOINTS	
					T-2	FLOOR TILE	DALTILE	DALTILE VERANDA WOOD 12X12 x 1/2" GROUT JOINTS	

THIS DOCUMENT IS THE PROPERTY OF INTERPLANE ENGINEERING ARCHITECTURE AND INTERIOR DESIGN. IT IS TO BE USED ONLY FOR THE PROJECT AND SITE SPECIFICALLY IDENTIFIED HEREIN. IT IS NOT TO BE REPRODUCED, COPIED, OR TRANSMITTED IN ANY FORM OR BY ANY MEANS, ELECTRONIC OR MECHANICAL, INCLUDING PHOTOCOPYING, RECORDING, OR BY ANY INFORMATION STORAGE AND RETRIEVAL SYSTEM. WITHOUT THE WRITTEN PERMISSION OF INTERPLANE ENGINEERING ARCHITECTURE AND INTERIOR DESIGN. PLOTTED: Tuesday, April 12, 2016 4:08:38 PM