

CEILING HEIGHT:
9'-0" A.F.F.

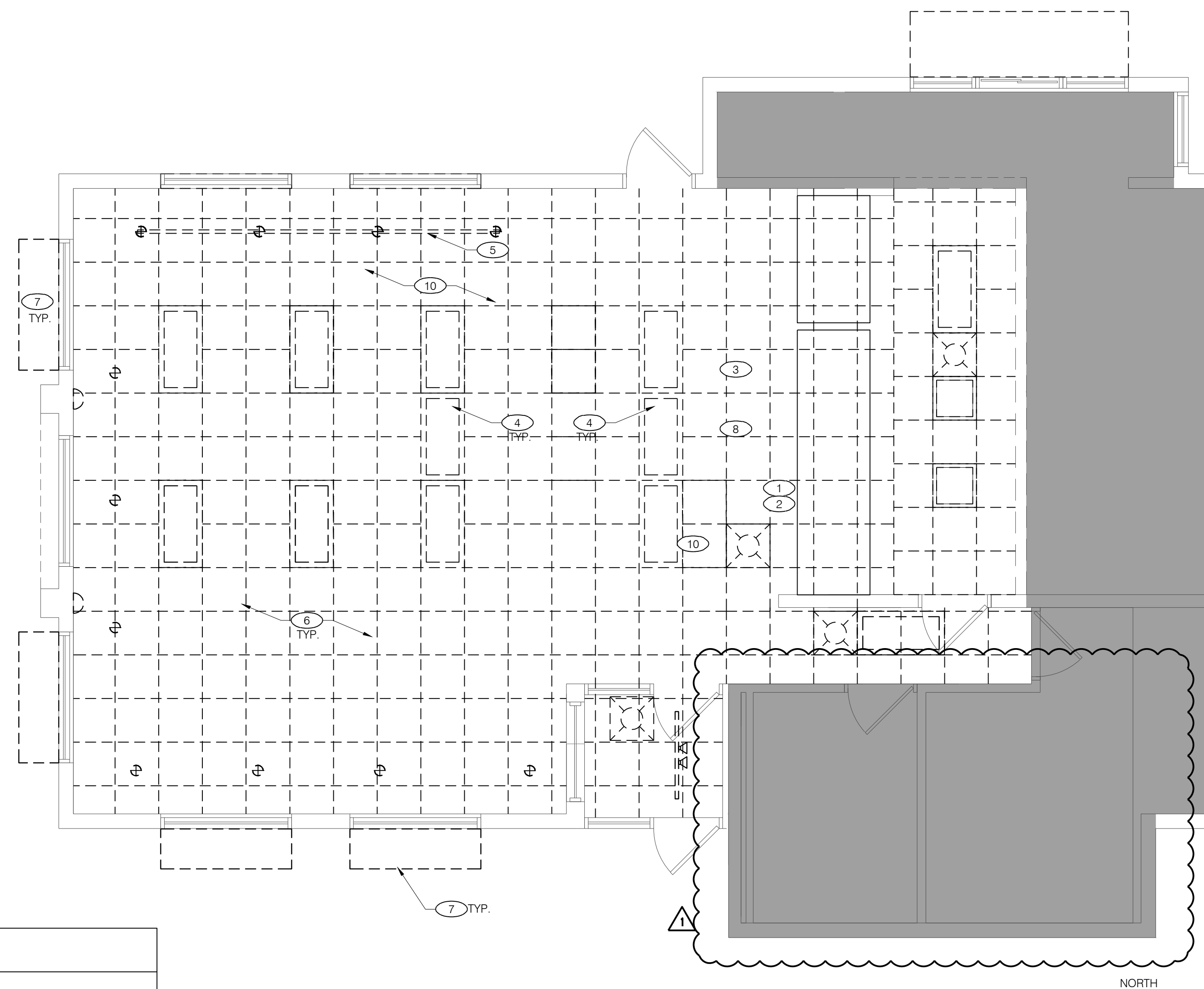

DEMOLITION CEILING PLAN
Scale: 1/4" = 1'-0"

LEGEND

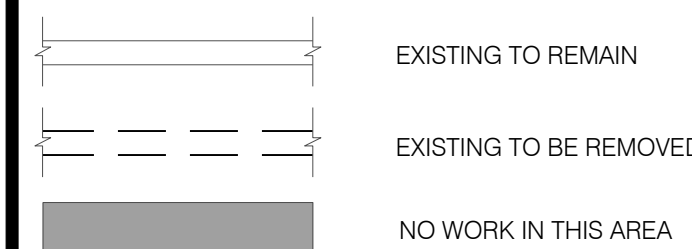

LEGEND

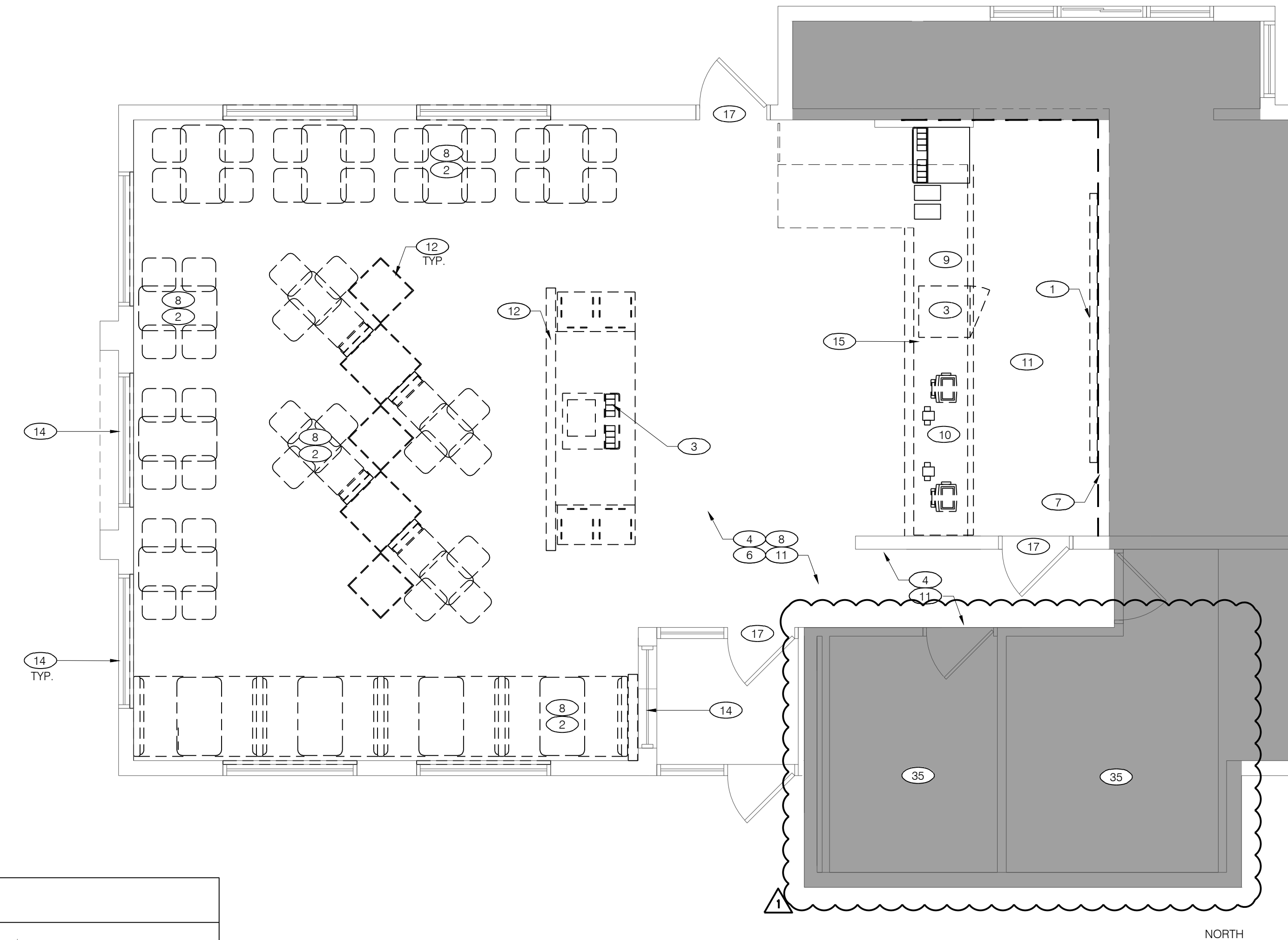
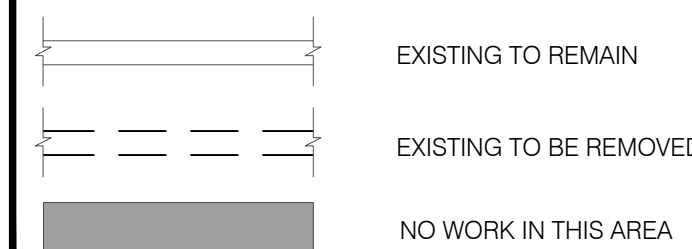

DEMOLITION FLOOR PLAN
Scale: 1/4" = 1'-0"

CEILING PLAN KEY NOTES

- 1 EXISTING CEILING GRID TO BE REMAIN.
- 2 EXISTING CEILING TILES TO REMAIN. REMOVE DAMAGED AS REQUIRED REFER TO CEILING POLICY.
- 3 LIGHT FIXTURES TO BE RELOCATED - SEE CEILING PLAN SHEET A-1.0 FOR NEW LOCATION.
- 4 EXISTING LIGHT FIXTURES TO BE REMOVED AND CIRCUITS RETAINED FOR RE-USE.
- 5 EXISTING TRACK LIGHTING AND TRACKS TO BE REMOVED.
- 6 EXISTING LIGHT SCONES TO BE REMOVED (CIRCUITS TO BE RE-USED FOR NEW LIGHTING).
- 7 EXISTING EXTERIOR AWNINGS / CANOPIES TO BE REMOVED - SEE DEMO ELEVATIONS.
- 8 EXISTING CEILING TILES TO BE REMOVED FOR RELOCATED LIGHT, SEE CEILING PLAN FOR DETAILS.
- 9 REMOVE EXISTING WINDOW VALANCE.
- 10 EXISTING CEILING TILES TO BE REMOVED.

FLOOR PLAN KEY NOTES

- 1 REMOVE EXISTING MENUBOARD & SAVE FOR REUSE
- 2 REMOVE ALL EXISTING FIXTURES, BOOTHS, TABLETOPS & CHAIRS IN DINING ROOM - EXISTING TABLE STEEL POST TO REMAIN UNLESS NOTED OTHERWISE.
- 3 EXISTING ICE MACHINE AND BEVERAGE DISPENSER TO BE REMOVED BY VENDORS
- 4 REMOVE CHAIR RAIL AND WALL COVERING ABOVE (TILE BASE AND WAINSCOTING TO REMAIN, UNLESS NOTED OTHERWISE).
- 5 EXISTING SECURITY MONITOR TO REMAIN. PROTECT AS NECESSARY AND DISPOSE OF IN A RESPONSIBLE MANNER
- 6 REMOVE ALL INTERIOR WALL SIGNS, DECOR ELEMENTS & ARTWORK
- 7 TEMPORARY VISQUEEN DUST PARTITION. COORDINATE EXACT LOCATION IN FIELD WITH FRANCHISEE AND PROVIDE A TIGHT SEAL
- 8 EXISTING TABLE STEEL POST TO BE REMOVED
- 9 EXISTING UNDER-COUNTER SAFE TO REMAIN PROTECT FROM DUST
- 10 EXISTING POS, CASH DRAWER, CUP DISPENSER AND ALL HARDWARE TO BE REMOVED, SAVED AND SEALED IN A DUST FREE ENVIRONMENT
- 11 EXISTING FLOORING AND COVE BASE TO REMAIN.
- 12 REMOVE EXISTING HALF HEIGHT WALL.
- 13 REMOVE ALL QUEUING RAILS AND POSTS.
- 14 REMOVE EXISTING WINDOW SILL IF NOT WHITE.
- 15 EXISTING SERVICE COUNTER TO BE REMOVED (KNEE WALL TO REMAIN)
- 16 HALF HEIGHT WALL TO REMAIN. REMOVE EXISTING WALL CAP ONLY. EXISTING WALL PANELING TO REMAIN.
- 17 EXISTING EXTERIOR AWNINGS/CANOPIES TO BE REMOVED- SEE DEMO ELEVATIONS.
- 18 EXISTING TRACK LIGHTING AND TRACKS TO BE REMOVED.
- 19 REMOVE EXISTING SUSPENDED CEILING GRID SYSTEM - IF RUSTED OR DAMAGED
- 20 REMOVE EXISTING CEILING TILES
- 21 REMOVE EXISTING LIGHT FIXTURES-
- 22 REMOVE EXISTING HVAC GRILLES, DIFFUSERS-
- 23 REMOVE EXIST SIGNS AND EMERGENCY LIGHTS
- 24 REMOVE EXISTING DROP SOFFIT
- 25 REMOVE EXISTING FLOOR TILE-
- 26 REMOVE EXISTING TILE BASE-
- 27 REMOVE EXISTING PLUMBING FIXTURES-
- 28 REMOVE EXISTING TOILET ACCESSORIES (GRAB BARS, MIRRORS, PAPER & SOAP DISPENSERS, ETC)-
- 29 REMOVE EXISTING PAPER TOWEL DISPENSER-
- 30 REMOVE EXISTING ELECTRICAL HAND DRYER-
- 31 REMOVE CEILING IF SUSPENDED CEILING TILES USED, HARD-CEILING TO REMAIN
- 32 REMOVE EXISTING FLOOR AND BASE TILE-
- 33 REMOVE EMERGENCY LIGHTING-
- 34 REMOVE EXISTING FLOOR DRAIN COVER - INSTALL NEW-
- 35 NO WORK THIS AREA

ELEVATION KEY NOTES

- 1 CAREFULLY REMOVE EXISTING PARAFLEX CUPOLA CAP, ALUMINUM FRAME & SKIRT. ALSO REMOVE CUPOLA LIGHT FIXTURE AND RETAIN CIRCUITS FOR RE-USE.
- 2 EXISTING SIGN CABINET TO REMAIN IN PLACE. REMOVE EXISTING ACRYLIC SIGN FACE (RETURN TO FRANCHISEE) DISCONNECT POWER & RETAIN CIRCUIT FOR NEW LIGHTING (ENTIRE SIGN CABINET TO BE REMOVED IF TOWER WALL IS FLUSH).
- 3 REMOVE EXISTING AWNING. PATCH AND REPAIR WALL AS NEEDED.
- 4 REMOVE AND DESTROY EXISTING LETTER SET ACRYLIC SIGNAGE FACE AND CABINET.
- 5 SALVAGE ADDRESS NUMBERS FOR RE-USE (IF EXISTING).
- 6 REMOVE ALL EXISTING WALL-PACK LIGHTING OVER DINING ROOM DOORS.
- 7 TOP OF TOWER WALL METAL COPING CAP TO BE REMOVED.

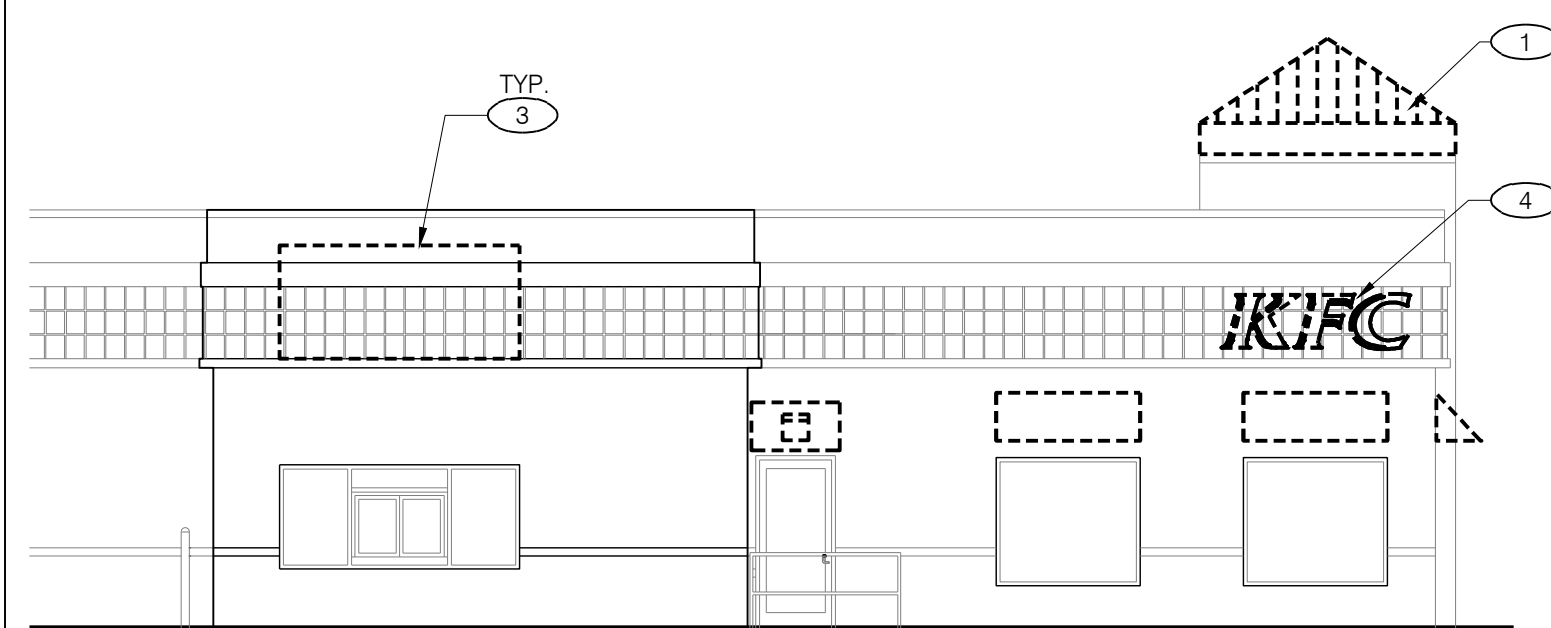

3 - EXISTING DRIVE-THRU ELEVATION
Scale: 1/8" = 1'-0"

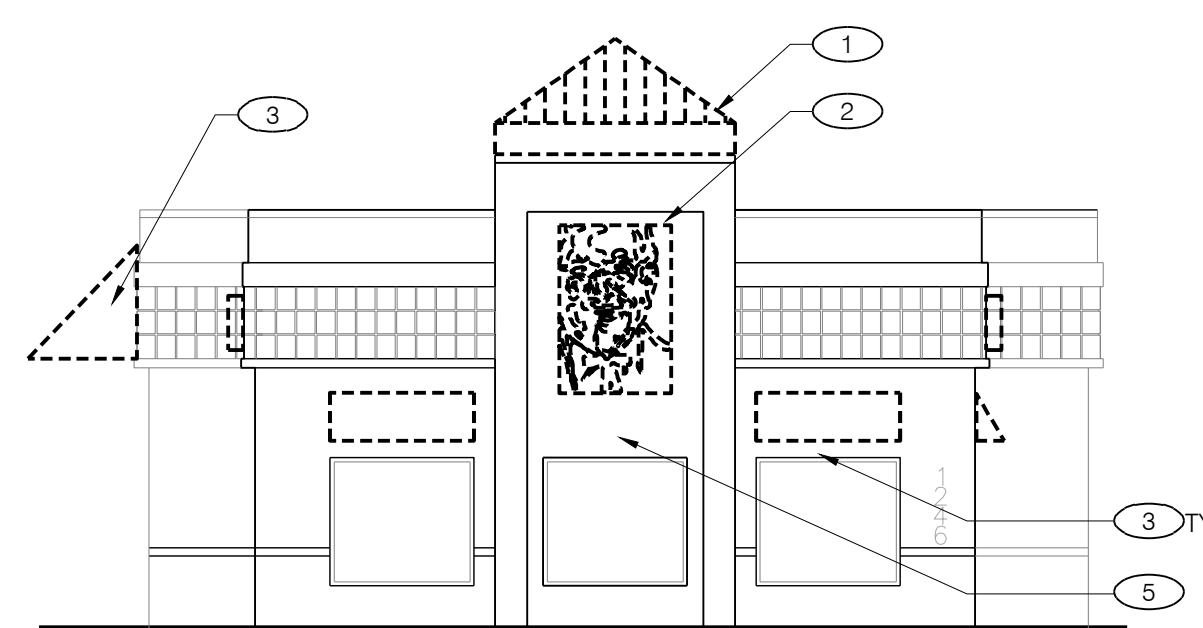

2 - EXISTING FRONT ELEVATION
Scale: 1/8" = 1'-0"

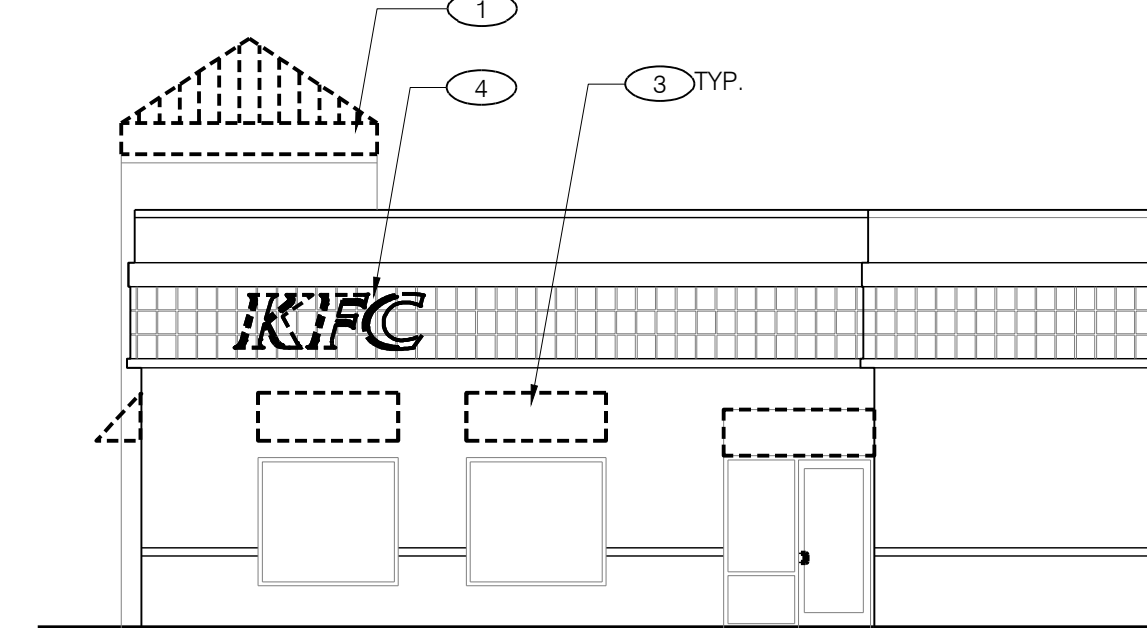

1 - EXISTING ENTRY ELEVATION
Scale: 1/8" = 1'-0"

GENERAL NOTES

- A. THE G.C. SHALL TAKE ALL NECESSARY PRECAUTIONS TO ENSURE THE SAFETY OF THE PUBLIC AND/OR WORKMEN ON THE JOB AND TO PREVENT ACCIDENTS OR INJURY TO ANY PERSON ON, ABOUT, OR ADJACENT TO THE PREMISES. THE G.C. SHALL COMPLY WITH ALL LAWS, ORDINANCES, CODES, RULES AND REGULATIONS RELATIVE TO SAFETY AND THE PREVENTION OF ACCIDENTS.
- B. THESE DEMOLITION PLANS ARE TO BE USED IN CONJUNCTION WITH THE ENTIRE SET OF WORKING DRAWINGS. DO NOT REMOVE OR DEMOLISH ANYTHING WITHOUT VERIFYING AND COORDINATING WITH ALL GENERAL TRADES AS TO HOW THEY RELATE TO THE OVERALL PROJECT.
- C. GENERAL CONTRACTOR SHALL PAY FOR ALL REQUIRED DEMOLITION PERMIT FEES AND OBTAIN ALL APPLICABLE DEMOLITION PERMITS.
- D. GENERAL CONTRACTOR SHALL REMOVE ALL DEBRIS & EQUIPMENT DAILY DURING THE DEMOLITION WORK.
- E. GENERAL CONTRACTOR SHALL PATCH AND REPAIR ALL DAMAGED SURFACES AS OUTLINED IN THE DRAWINGS.
- F. GENERAL CONTRACTOR SHALL FIELD VERIFY ALL EXISTING SITE AND BUILDING CONDITIONS PRIOR TO CONSTRUCTION.
- G. ABANDONED PIPES SHALL BE CAPPED IN A MANNER TO CONCEAL WITHIN WALL, CEILING OR FLOOR.
- H. DEMOLITION MEANS AND METHODS ARE CONTRACTORS RESPONSIBILITY
- G. RESTROOMS TO BE AVAILABLE AND FUNCTIONING AT ALL TIMES FOR EMPLOYEES DURING RENOVATION



KFC

INTERPLANE
ARCHITECTURE
ENGINEERING
INTERIOR DESIGN
PROJECT MANAGEMENT

604 COURTLAND STREET
SUITE 100
ORLANDO, FLORIDA 32804
PH 407.645.5008
FX 407.629.9124

IP. PROJECT NO # 2016.6065

TEMPLATE VERSION:
RELEASE 2.0
MARCH 2016

REVISION:
Mark Date By
2016.07.20 MR
OWNER CHANGES

PROJECT TITLE
PERMIT PACKAGE
"K-30 SERIES 6000
TO AMERICAN
SHOWMAN"

1246 WEST M89
PLAINWELL, MI.
COMMISSION NO. C110028
ISSUE DATE 03/25/2016

SHEET TITLE
**DEMOLITION - FLOOR
PLAN, CEILING PLAN
& EXTERIOR
ELEVATIONS**

SHEET NO.
D-1.0

THIS DOCUMENT IS THE PROPERTY OF INTERPLANE. NEITHER THE DOCUMENT NOR THE INFORMATION IT CONTAINS MAY BE COPIED OR USED FOR OTHER THAN THE SPECIFIC PROJECT FOR WHICH IT WAS PREPARED WITHOUT THE EXPRESS WRITTEN CONSENT OF INTERPLANE.
FILED: Wednesday, July 20, 2016 8:30:28 AM

CEILING HEIGHT: 9'-0" A.F.F.

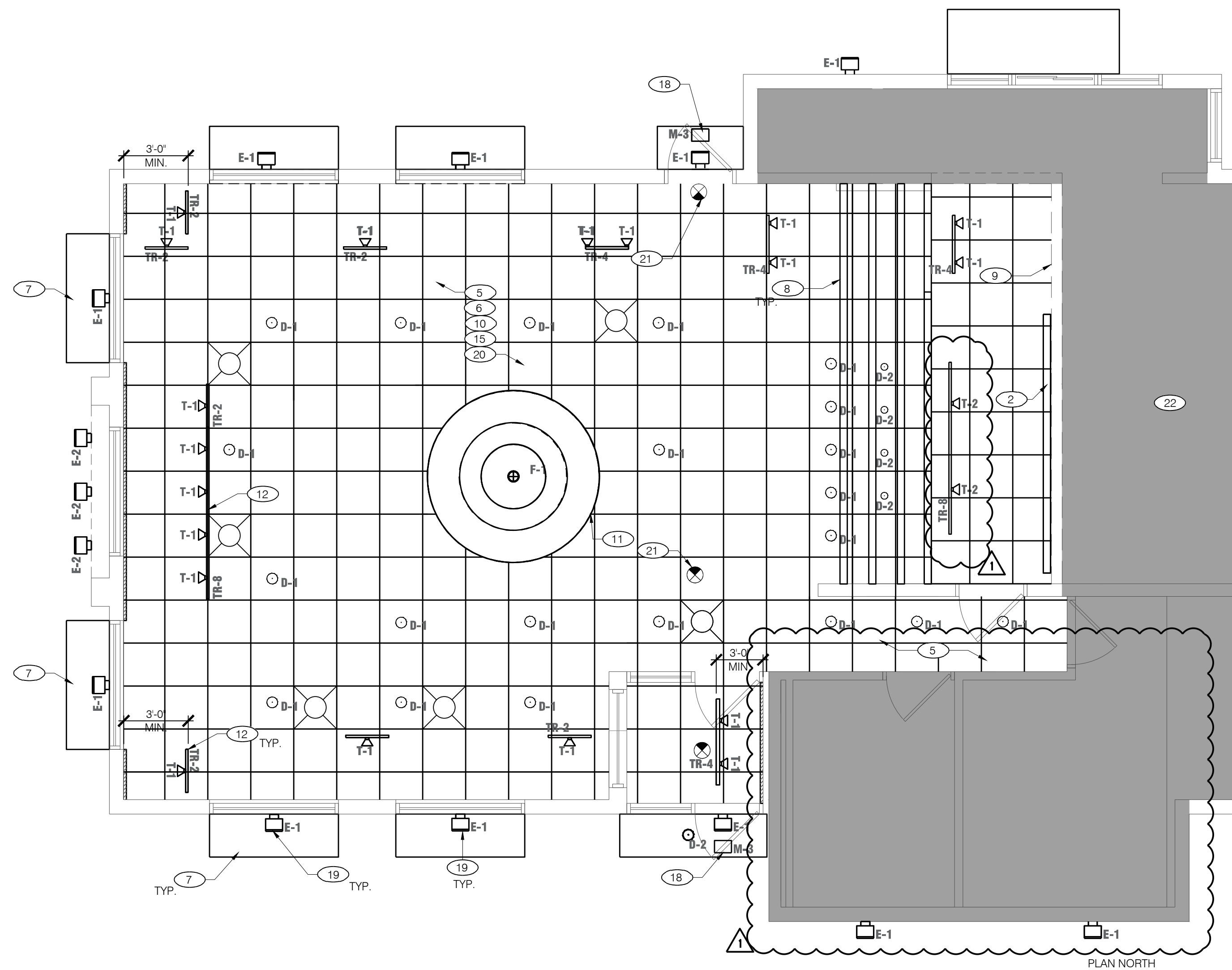

CEILING PLAN
Scale: 1/4" = 1'-0"

LEGEND

EXISTING TO REMAIN

NO WORK IN THIS AREA

NOTE: REFER TO A-2.0 EXTERIOR ELEVATIONS FOR WALL SCONCE LOCATIONS

LEGEND

EXISTING TO REMAIN

NO WORK IN THIS AREA

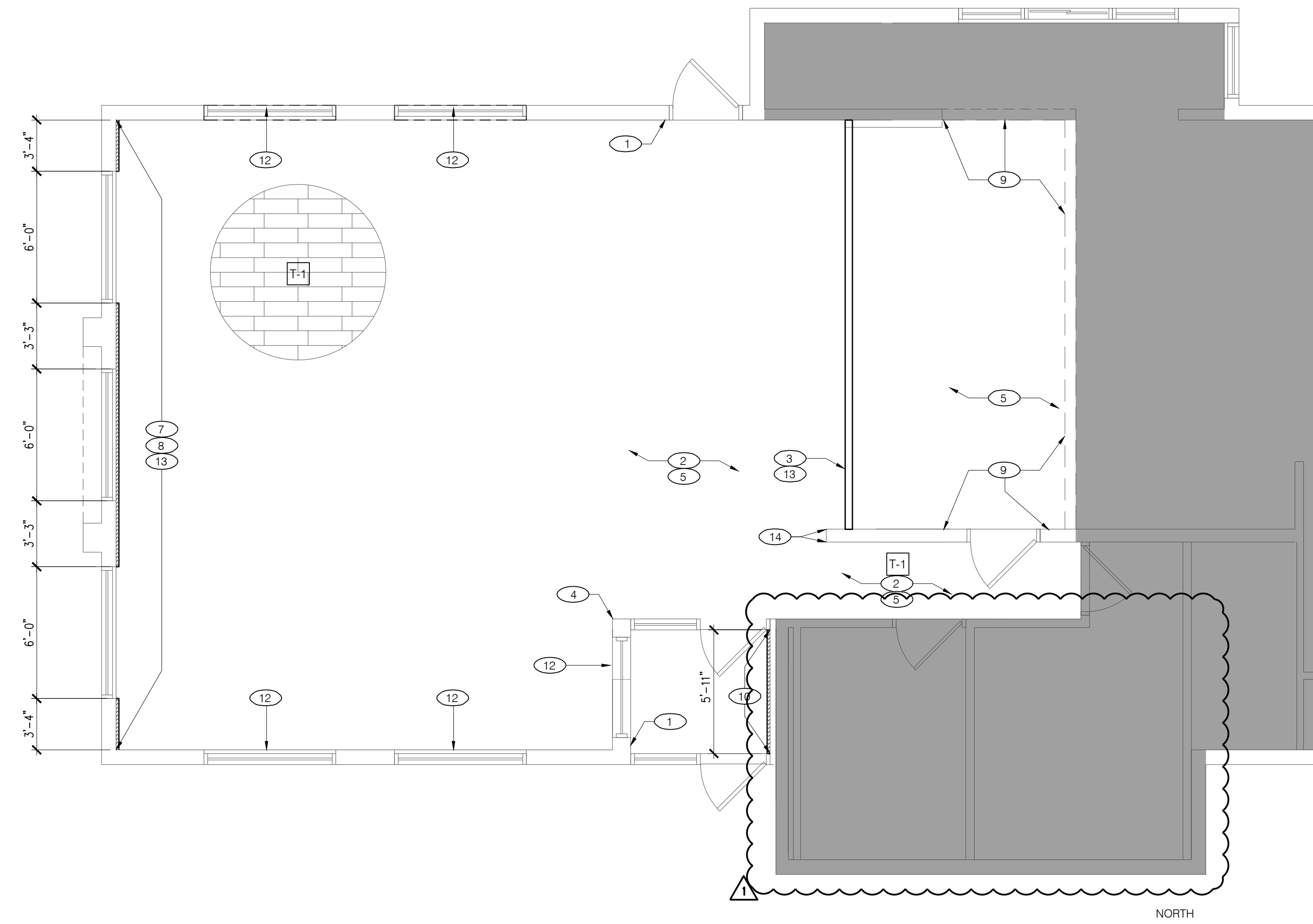

FLOOR FINISH PLAN
Scale: 1/4" = 1'-0"

- REFLECTED CEILING PLAN KEY NOTES**
- EXTERIOR PARAPET LIGHT FIXTURES, SEE EXTERIOR ELEVATIONS (A-2.0) FOR ACTUAL PLACEMENT AND SPACING
 - REINSTALL EXIST. MENU BOARD.
 - NEW STAINLESS STEEL CAP AT UNDERSIDE OF EXISTING BULKHEAD
 - WIRING OF LIGHTS IN CANOPY BY VENDOR. E.C. SHALL MAKE FINAL CONNECTION TO EXISTING LIGHTING CIRCUIT THIS AREA
 - CONNECT NEW LIGHTS TO EXISTING DINING ROOM LIGHT CIRCUITS OR UPDATE EXISTING LIGHTS WITH NEW LED KIT
 - EXISTING CEILING RECEPTACLES TO REMAIN. REPLACE EXISTING FACE PLATES WITH NEW (WHITE)
 - NEW EXTERIOR AWNING / LOUVER, REFER TO EXTERIOR ELEVATIONS
 - CUSTOM MILLWORK, FAUX WOOD BEAMS.
 - EXISTING SOFFIT TO BE PAINTED WHITE (P-6) SATIN FINISH.
 - NEW CEILING TILE AND INTERMEDIATE GRID TO MATCH EXISTING WHERE LAY-IN LIGHT WAS REMOVED.
 - NEW BUCKET PENDANT LIGHT AND LIGHT RING - REFER TO INTERIOR ELEVATION FOR HEIGHT
 - NEW TRACK LIGHTING - POSITION AT 3'-0" FROM WALL U.N.O.
 - NEW PENDANT LIGHTING CENTERED ABOVE TABLE
 - PAINT CEILING WHITE (P-6) SATIN FINISH
 - REPLACE EXISTING GRILLS AND DIFFUSERS
 - EXIST. CEILING GRID/TILES, REPLACE DAMAGED CEILING TILES AS REQ'D
 - NEW LIGHT FIXTURE LOCATION, USE CIRCUIT FROM LIGHTING REMOVED
 - NEW WALL PACK DOWN LIGHT ABOVE DOOR

- FINISH PLAN KEY NOTES**
- POST MAX. OCCUPANT LOAD ON WALL ADJACENT TO MAIN ENTRY
 - SKIM COAT EXISTING WALLS (TO LEVEL 3) WHERE WALLCOVERING HAS BEEN REMOVED PRIME AND PAINT WALLS AND PAINT EXISTING WAINSCOT, UNLESS OTHERWISE NOTED
 - EXISTING KNEE WALL - ADJUST IF NEEDED TO ACCOMMODATE COUNTERTOP AT 33" A.F.F. COVER WITH NEW DECORATIVE PANELS
 - NEW SURFACE MOUNTED STAINLESS STEEL CORNER GUARDS. PROVIDE AND INSTALL GUARD 18GA 3/4" x 3/4" WIDE TO EXPOSED SURFACES WITH SILICONE ADHESIVE
 - EXISTING FLOOR AND BASE TILE TO REMAIN. PATCH FLOOR WITH NEW TILE TO MATCH EXISTING. PATCH AND REPAIR ANY DAMAGED TILE TO THE NEAREST FULL TILE AS NECESSARY
 - NEW BLOCKING IN WINDOW OPENING TO SUPPORT DECORATIVE WALL PANELS
 - NEW PREFINISHED FLOOR TO CEILING DECORATIVE WALL TRIM PANELS ON BLOCKING OVER EXISTING WALL SURFACE. INSTALL PANELS 1/2" BELOW CEILING FOR VENTILATION PURPOSES
 - NEW PRE-PRIMED VENDOR PROVIDE 4" WINDOW TRIM TO BE PAINTED P-6, REFER TO FINISH SCHEDULE
 - NEW FRP PANELS OVER EXISTING WALL & BULKHEAD TILE
 - NEW FLOOR TO CEILING DECORATIVE PANEL. REFER TO INTERIOR ELEVATIONS
 - STEAM WASH & CLEAN EXISTING FLOOR & WALL TILE
 - NEW WHITE CORIAN WINDOW SILL / WALL CAP - IF NEEDED
 - INSTALL 6" RUBBER WALL BASE OVER NEW WALL PANELS
 - PREFINISHED ALUMINUM CORNER GUARDS TO MATCH NEW WALL FINISH
 - RE-CLAD DIVIDER WALL WITH NEW LAMINATE PANELS (SS-2) OVER EXISTING PANELS. REFER TO FINISH SCHEDULE

- GENERAL NOTES - LIGHTING / ELECTRICAL**
- CONFIRM LIGHTING FIXTURE QUANTITIES WITH SUPPLIER
 - EMERGENCY AND STANDARD LIGHTING MARKED WITH 'NL' SUBSCRIPT SHALL OPERATE CONTINUOUSLY. PROVIDE UNSWITCHED HOT TO STANDARD AND EMERGENCY BALLASTS
 - EMERGENCY LIGHTING NOT MARKED WITH 'NL' SUBSCRIPT. PROVIDE UNSWITCHED CONSTANT HOT TO EMERGENCY BALLAST AND SWITCHED HOT TO STANDARD BALLAST
 - CONTRACTOR SHALL FIELD VERIFY CEILING TYPE AND PROVIDE PROPER MOUNTING HARDWARE
 - ALL LIGHT FIXTURES SHALL BE SUPPLIED WITH LAMPS
 - ELECTRICAL CONTRACTOR SHALL VERIFY AVAILABLE CIRCUITS IN ELECTRICAL PANELS AND REUSE EXISTING CIRCUITS AS AVAILABLE
 - CONNECT LIGHTING CIRCUITS TO EXISTING LIGHTING CONTROL PANEL COORDINATE CONTROL SEQUENCE AND TIME OF DAY SCHEDULING WITH FRANCHISE
 - EXISTING 2X4 AND 2X2 LIGHTING TO BE RE-LENSED AND RE-LAMPED (WITH LED)
 - REFER TO A2.0 FOR ADDITIONAL EXTERIOR LIGHTS NOT SHOWN ON PLAN
 - ALL NEW LIGHTING TO BE COORDINATED WITH EXISTING MECHANICAL GRILLES
 - EXISTING ELECTRICAL PANEL LOCATIONS & NEW CIRCUITS SHALL BE VERIFIED BY E.C. E.C. SHALL COORDINATE & VERIFY FINAL ELECTRICAL WITH LIGHTING / SIGNAGE SUPPLIERS
 - PROVIDE ESCUTCHEON PLATES AND SEALANT AT ALL UTILITY PENETRATIONS OF WALLS, CEILINGS, AND FLOORS. DO NOT USE CAULK OR EXPANDING FOAM FOR SEALANT
 - ALL WIRING TO BE PER NEC INSTALLATION REQUIREMENTS SIZED FOR 40% MAX FILL PER NEC
 - RELOCATED DEVICES TO BE ROUTED IN FLEXIBLE METAL CONDUIT.
 - PROVIDE NEW OR EXTEND EXISTING POWER/DATA/PHONE LINES FOR NEW MODIFIED LAYOUT. G.C./E.C. IS RESPONSIBLE FOR FIELD VERIFYING THE EXISTING ELECTRICAL CAPACITY AND CONFIRMING THAT THE NUMBER OF SPARES AT THE PANELS IS ADEQUATE FOR THE ADDITION/RELOCATION OF THE SERVICES SHOWN. G.C. TO NOTIFY KFC PM IF EITHER SERVICE OR NUMBER OF SPARES IS FOUND TO NOT MEET THE NECESSARY REQUIREMENTS
 - E.C. SHALL PROVIDE J-BOX FOR SIGNAGE BY SIGN VENDOR. FINAL CONNECTION TO BUILDING POWER BY E.C.
 - E.C. SHALL PROVIDE J-BOX FOR NEW EXTERIOR LIGHT FIXTURE. FINAL CONNECTION TO BUILDING POWER BY E.C.
 - E.C. SHALL COORDINATE EXACT ROUTING OF ALL NEW AND RELOCATED CIRCUITS. FIELD VERIFY EXISTING CONDITIONS. ALL WORK AND WIRING PER NEC INSTALLATION REQUIREMENTS. ALL WORK TO BE CONCEALED. SURFACE MOUNT RACEWAYS ARE NOT PERMITTED

LIGHTING SCHEDULE

| NO. | SUPPLIER/MANUFACTURER | SKU | DESCRIPTION | REMARKS |
|-----------------|-----------------------|--|---|---|
| FIXTURES | | | | |
| D-1 | CONTECH/TCP | RL38 / LED 14DR5630K95 | 6" INCANDESCENT DOWNLIGHT WITH 14 WATT TCP HI-CRI 3000K TRIM | |
| D-2 | CONTECH | LVR316S / CTR301-WHT-P | 3" LOW VOLTAGE DOWNLIGHT WITH WHITE TRIM | |
| E-1 | AMERLUX | WAF1/BLDG MNT/WAF130/BLK | 3000K LED FLOOD LIGHT WIDE ANGLE | |
| E-2 | AMERLUX | WAF1/BLDG MNT/BLK-24IN FL1/HWS/30/BLK | 24" BRACKET FOR FOR E2 LIGHT 3000K LED FLOOD LIGHTS | |
| F-1 | TECH | 700TSSOCOP-M-06-R-B / 700TDM95-31-9 | SOCCO PENDANT 8" RED CORD WITH BLACK MODERN SOCKET | |
| F-2 | MINKA LAVERY | 2260-84 | CLEAR GLASS MINI PENDANT BRUSHED NICKEL FINISH (LAMP INCLUDED) | |
| T-1 | AMERLUX | HORNET-H-15-LED-E-LED-WT-CTW-120-FL-3000 | 15 WATT HORIZONTAL TRACK HEAD HI-CRI WHITE FINISH NARROW FLOOD BEAM | |
| TR-2 | CONTECH | L73P | 2" PIECE WHITE TRACK | |
| TR-4 | CONTECH | L14P | 4" PIECE WHITE TRACK | POWER END FEEDS AND MINI CONNECTORS AS REQUIRED |
| TR-8 | CONTECH | L18P | 8" PIECE WHITE TRACK | |
| M-2 | ACCUSERV | PRO06247-001 | WALL SCONCE UPDOWN LIGHT | REFER TO A-2.0 FOR FIXTURE CLRS |
| M-3 | RAB | WPLED20Y | EXTERIOR WALL PACK | |
| LAMPS | | | | |
| D-2 | TCP | 47906 TCP LED712V/MR1630KNFL | 7 WATT MR16 LED LAMP | |
| F-1 | SATCO | S7431 | COMPACT FLUORESCENT LUMEN LAMP | |
| M-2 | TCP | 43717 TCP LED14P30D30KNFL | 14 WATT LED PAR30 LONG NECK 300K | |

LIGHTING SCHEDULE

| NO. | SUPPLIER/MANUFACTURER | SKU | DESCRIPTION | REMARKS |
|----------------|-----------------------|---------------------|--|---------|
| 2x2 RELAMP KIT | CREE | UR2-24-36L-35K-S-FD | (2) 2' LED LIGHTBARS WITH (1) LED DRIVER 3500K | |
| 1x4 RELAMP KIT | CREE | TBD | (2) 4' LED LIGHTBARS WITH (1) LED DRIVER 3500K | |
| 2x4 RELAMP KIT | CREE | UR2-48-45L-35K-S-FD | (2) 4' LED LIGHTBARS WITH (1) LED DRIVER 3500K | |
| DOWNLIGHTS | TBD | TBD | TBD | |

FINISH SCHEDULE

| MARK | DESCRIPTION / LOCATION | MFG / CONTACT | MODEL # / COLOR | REMARKS |
|------|--|--|--|--|
| B-2 | SERVICE COUNTER, DIVIDER WALLS, RED WALL | JOHNS ONITE SCOTT STERTMEYER P: (800) 899-8916 ext. 5759 C: (713) 254-9791 scott.stertmeyer@johnsonite.com | MILLWORK WALLBASE MANDALAY 4.5" TOELESS 20 CHARCOAL 375" W x 4.5" H | |
| P-4 | INTERIOR WALLS AND DOORS/FRAMES | BENJAMIN MOORE DOROTHY HAZINSKI P: (800) 855-5147 ext. 1841 C: (330) 353-3850 dorothy.hazinski@benjaminmoore.com | AURA WATERBORNE INTERIOR PAINT LA PALOMA GRAY 1551 SATIN (526) - INTERIOR WALLS SEMI GLOSS (526) - DOOR AND FRAMES 100% ACRYLIC HYBRID RESIN | PRIME + ORANGE PEEL FINISH |
| P-5 | INTERIOR PAINT | BENJAMIN MOORE DOROTHY HAZINSKI P: (800) 855-5147 ext. 1841 C: (330) 353-3850 dorothy.hazinski@benjaminmoore.com | AURA WATERBORNE INTERIOR PAINT EXOTIC RED 2086-10 SATIN (526) 100% ACRYLIC HYBRID RESIN | SELF-PRIMING |
| PL-4 | KNEE WALL | LAB DESIGN & LAMINATE SEAN MCELWEE SURFACE MATERIALS P: (440) 248-0000 C: (614) 327-2926 seanm@surfacematerials.com | WOOD LAMINATE COLLECTION BRUSHED COCOA W0090 | HORIZ. APP. |
| SF-6 | MENUBOARD BULKHEAD AND WALLS @ COUNTER | MARLITE DAN EGBERS P: (330) 343-6621 C: (330) 390-7653 degbers@marlite.com | FRP PANELS LA PALOMA SYMETRIX 10' x 4' x 1/2" TILE RUNNING BOND PATTERN | |
| SS-2 | WINDOW SILL KNEE WALL | N/A | GC PROVIDED | SOLID SURFACING WHITE STANDARD FINISH 1/2" THICK |



KFC

INTERPLANE

ARCHITECTURE
ENGINEERING
INTERIOR DESIGN
PROJECT MANAGEMENT

604 COURTLAND STREET
SUITE 100
ORLANDO, FLORIDA 32804
PH 407.645.5008
FX 407.629.9124

IP. PROJECT NO #: 2016.6065

TEMPLATE VERSION:
RELEASE 2.0
MARCH 2016

REVISION:
Mark Date By
2016.07.20 MR
OWNER CHANGES

PROJECT TITLE
PERMIT PACKAGE
"K-30 SERIES 6000
TO AMERICAN
SHOWMAN"

1246 WEST M89
PLAINWELL, MI.
COMMISSION NO. **C110028**
ISSUE DATE **03/25/2016**

FLOOR PLAN & FINISH
SCHEDULE

SHEET NO.
A-1.0

THIS DOCUMENT IS THE PROPERTY OF KFC. NEITHER THE DOCUMENT NOR THE INFORMATION IT CONTAINS MAY BE COPIED OR USED FOR OTHER THAN THE SPECIFIC PROJECT FOR WHICH IT WAS PREPARED WITHOUT THE EXPRESS CONSENT OF KFC. PLOTTED: Wednesday, July 20, 2016 8:30:39 AM

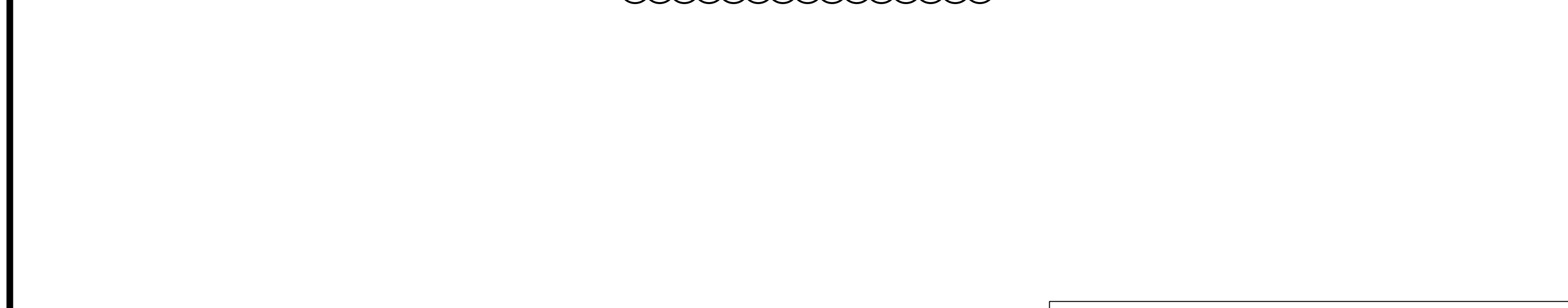
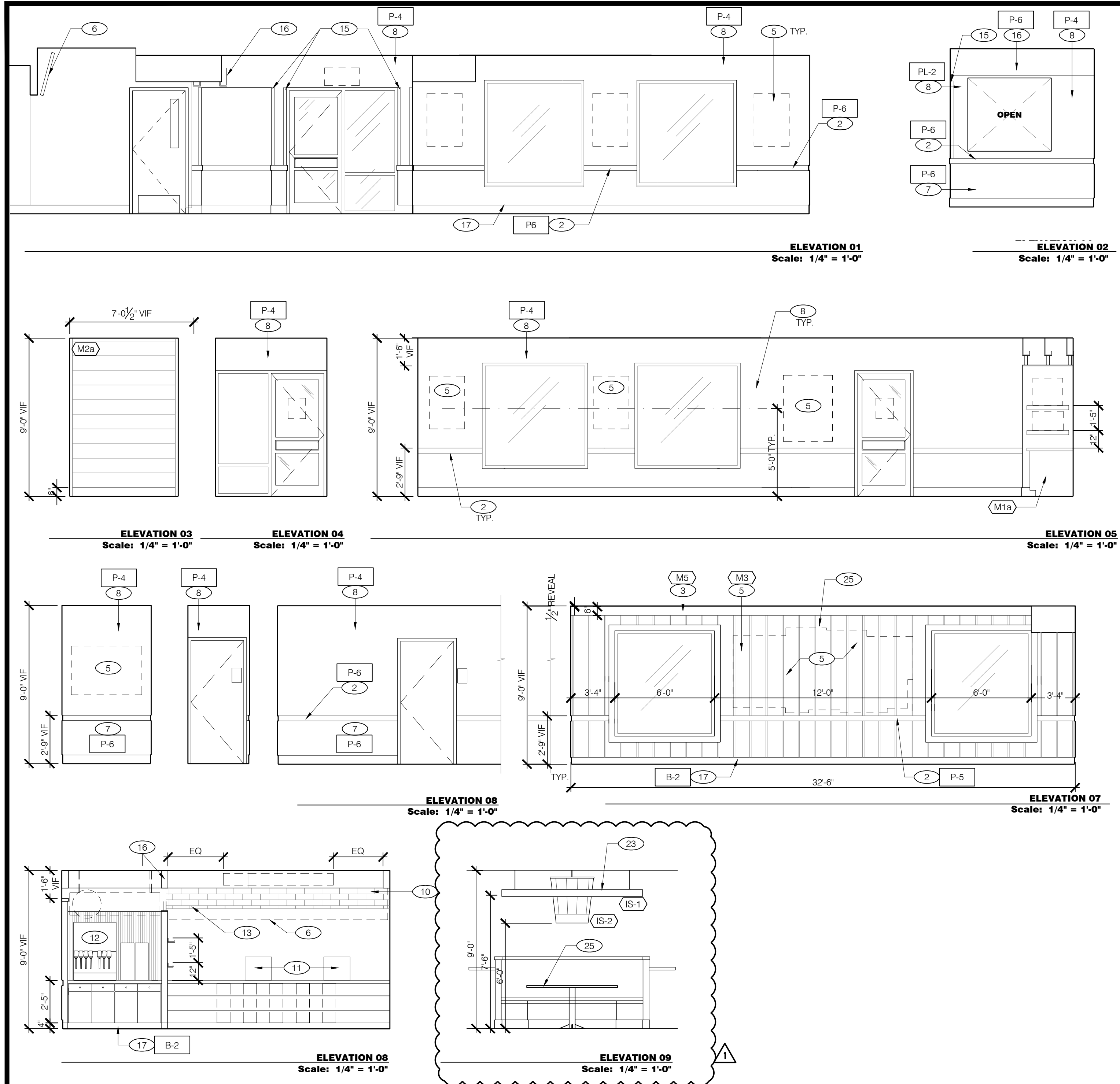

*RESTROOM ELEVATIONS: FLIP AS NEEDED TO MATCH PLAN LAYOUT

THESE DETAILS ARE NOT REPRESENTATIVE OF LOCATION OR EXACT FIELD CONDITIONS BUT ARE TO BE USED FOR GENERAL ARRANGEMENT, AND PLACEMENT FURNITURE, FIXTURES, AND SIGNAGE

NOTE: REFER TO FINISH SCHEDULE ON SHEET A-1.0

| INTERIOR ELEVATION KEY NOTES - ISR + RR OPTION | |
|--|--|
| 1 NEW SERVICE COUNTER (OVER EXISTING KNEE WALL) | 12 EXISTING PEPSI DISPENSER / ICE MACHINE |
| 2 NEW CHAIR RAIL PRE-PRIMED BY VENDOR, INSTALL WITH REVEAL TO CEILING | 13 STAINLESS STEEL HEADER CAP ON EXISTING BULKHEAD |
| 3 VENDOR PROVIDED WINDOW SILL, JAMB AND HEADER RETURNS ON RED WALL TO BE PAINT P-6 | 14 NEW SUSPENDED BUCKET GRAPHIC ELEMENT |
| 4 NEW PENDANT LIGHT FIXTURES - SEE CEILING PLAN | 15 NEW SURFACE MOUNTED CORNER GUARDS |
| 5 VENDOR PROVIDED FRAMED ARTWORK, USE PROVIDED TEMPLATE TO INSTALL | 16 NEW ORDER COUNTER FAUX BEAMS OVERHEAD |
| 6 EXISTING MENUBOARD | 17 NEW 6" WALL BASE |
| 7 PAINT EXISTING WAINSCOT | |
| 8 SKIM COAT EXISTING WALLS (TO LEVEL 3), PRIME AND PAINT ABOVE CHAIR RAIL | |
| 9 EXISTING SOFFIT (FACE AND UNDERSIDE) TO BE PAINTED P-4 | |
| 10 NEW FRP PANEL OVER EXISTING TILE | |
| 11 EXISTING POS EQUIPMENT | |

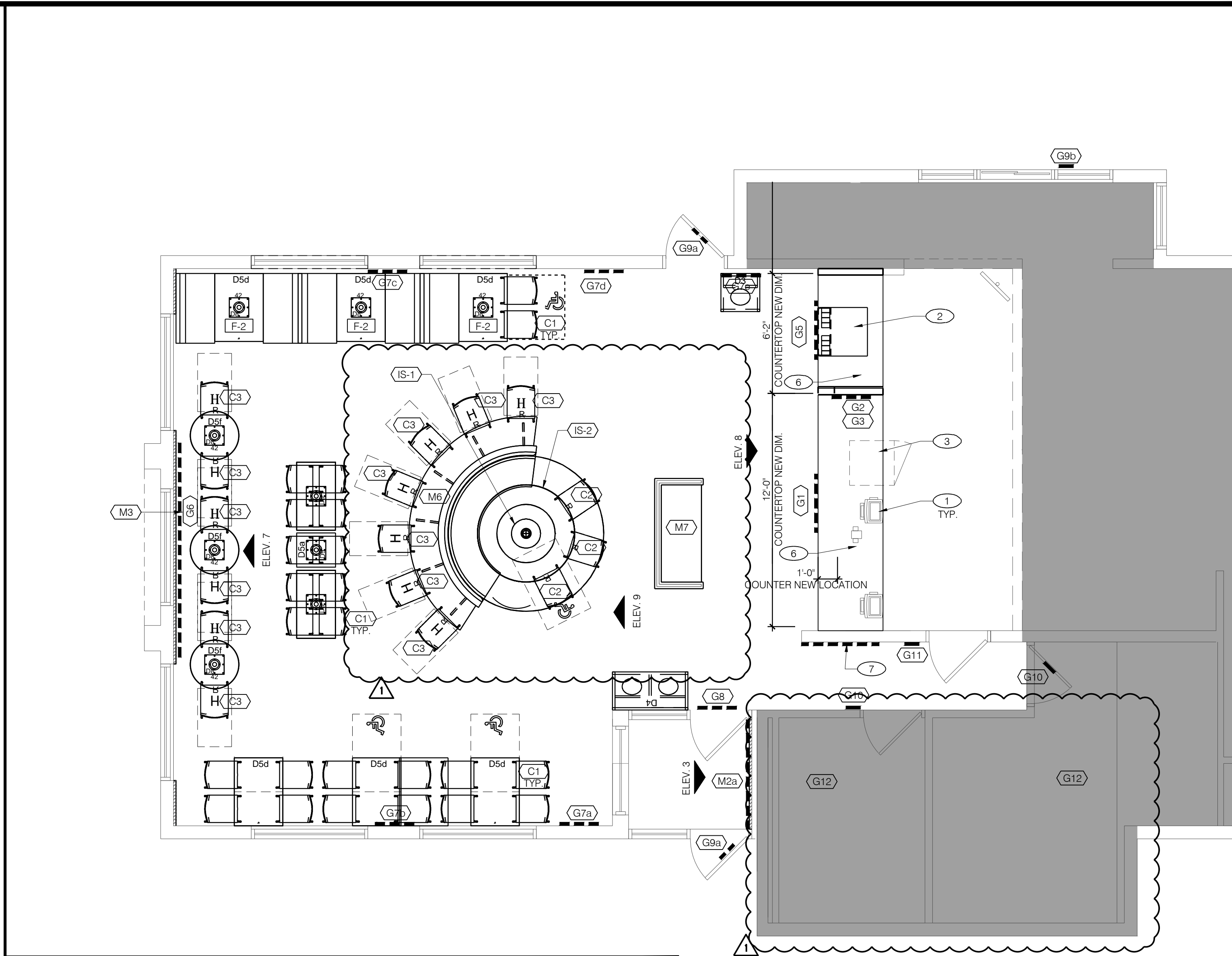

| LEGEND | |
|--------|----------------------|
| | EXISTING TO REMAIN |
| | NO WORK IN THIS AREA |

NOTE: F-2 PENDANT LIGHTS TO BE CENTERED OVER BOOTH TABLES

** COORDINATE EXACT GRAPHIC LOCATIONS AND HANGING INSTRUCTIONS WITH VENDOR SPECS

| IMAGE COMPONENT SCHEDULE (CONT'D) | | IMAGE COMPONENT SCHEDULE (XX) | | FIXTURES & GRAPHICS KEY NOTES: | |
|--|---|-------------------------------|--|--------------------------------|--|
| GRAPHICS | | INTERIOR SPECIALTIES | | | |
| G1 | *KITCHEN SIGN | TAG | ITEM DESCRIPTION | 1 | EXISTING P.O.S. EQUIPMENT - INCL. EXIST OR NEW UNDER COUNTER CASH DRAWER BRACKET |
| G2 | CHALK BOARD - PRINTED | IS-1 | BUCKET | 2 | RE-INSTALL EXISTING ICE MACHINE & BEVERAGE DISPENSER - SEE SHEET D1.0 |
| G3 | REAL MEALS GUARANTEE | IS-2 | RING CEILING ELEMENT | 3 | EXISTING SAFE |
| G4 | SECRET PROCESS ART | DECOR | | 4 | REPLACE EXTERIOR/INTERIOR BRANDED, PLASTIC DOOR PANEL WITH PREFINISH PANEL TO MATCH DOOR FRAME |
| G5 | PEPSI FILLING STATION SIGN | D1 | SANDERS BOOTH - SINGLE | 5 | EXISTING SECURITY MONITOR, RELOCATE AS NECESSARY FOR NEW SERVICE COUNTER LAYOUT |
| G6 | FOCAL WALL ART | D2 | SANDERS BOOTH - DOUBLE | 6 | CUSTOM MILLWORK PROVIDED BY VENDOR |
| G7 | POSTER ARTWORK HANGING RAIL SYSTEM | D3 | TRASH UNIT - SINGLE | 7 | REINSTALL EXISTING 'KFC FOUNDATION' ARTWORK |
| G7a | POSTER ARTWORK - 'SOUTHERN INSPIRED' | D4 | TRASH UNIT - DOUBLE | 8 | PAINT EXISTING TABLETOP POSTS - MATTE BLACK |
| G7b | POSTER ARTWORK - 'SANDERS FOR SENATOR' | D5a | TABLE TOP - 21" X 24" | 9 | GO TO REPLACE TOILETS WITH NEW ADA COMPLIANT TOILETS - AMERICAN STANDARD 'CHAMPION PRO' MODEL 3195A-101/4225A-104 - INSTALL TO FULL ADA ACCORDANCE |
| G7c | POSTER ARTWORK - 'COLONEL 101' | D5b | TABLE TOP - 24" X 42" | 10 | NEW ADA COMPLIANT LAVATORY - KOHLER K-2084 - INSTALL TO FULL ADA ACCORDANCE |
| G7d | POSTER - 'No1 CHICKEN SALESMAN' | D5c | TABLE TOP - 24" X 42" HC W/ SYMBOL | 11 | GRAB BARS - HORIZONTAL TO BE MOUNTED @ 36" TO TOP OF GRAB BAR, BOTTOM OF 18" LONG VERTICAL BAR TO BE MOUNTED AT 39"-41" |
| G7e | POSTER ARTWORK - 'PRESSURE COOKER' | D5d | TABLE TOP - 30" X 42" HC W/ SYMBOL | | |
| G7f | POSTER ARTWORK - 'BUCKET LIST' | D5e | TABLE TOP - 30" X 33-1/2" | | |
| G7g | POSTER ARTWORK - 'SECRET RECIPE' | D5f | TABLE TOP - 30" ROUND | | |
| G7h | POSTER ARTWORK - '4000 STATUES' | D5g | TABLE TOP - 30" ROUND HC W/ SYMBOL | | |
| G8 | 'THANKS' MESSAGE | D5h | TABLE TOP - 36" ROUND | | |
| G9a | STORE HOURS - ENTRY DOOR | D5i | TABLE TOP - 36" ROUND HC W/ SYMBOL | | |
| G9b | STORE HOURS - DT WINDOW | D6 | FOCAL TABLE 60" ROUND WITH CUSTOM BASE | | |
| G9c | STORE HOURS - SPEAKER POST | D7 | FOCAL TABLE CUSTOM SIZE ROUND WITH CUSTOM BASE | | |
| G10 | RESTROOM SIGNS | D8 | CLIP DOWN STEEL TABLE POST WITH ESCUTCHEON BASE AND MOUNTING PLATE | | |
| G11 | COLONEL'S OFFICE SIGN | D9 | CLIP DOWN STEEL TABLE POST WITH ESCUTCHEON BASE AND MOUNTING PLATE HC | | |
| G12 | RESTROOM MIRROR MESSAGE | D10 | CLIP DOWN STEEL TABLE POST WITH ESCUTCHEON BASE AND OFFSET MOUNTING PLATE HC | | |
| G13 | COMMUNITY MESSAGE | CHAIRS | | | |
| G14 | CONDIMENT STATION ARROW SIGN | C1 | CAFE DINING CHAIRS | | |
| G15a | BOH ART - COMMUNICATION BOARD (VERT. & HORIZ) | C2 | CAFE DINING CHAIRS - KFC RED SEAT | | |
| G15b | BOH ART - FAMILY PRIDE BOARD | C3 | CAFE BAR CHAIRS - KFC RED SEAT | | |
| G15c | BOH ART - COLONEL PROUD BANNER | | | | |
| G15d | BOH ART - COLONEL TIE MIRROR | | | | |
| G15e | BOH ART - GREATEST CHICKEN COLLAGE | | | | |
| G15f | BOH ART - SERVICE PROMISE SIGN | | | | |
| ** COORDINATE EXACT GRAPHIC LOCATIONS AND HANGING INSTRUCTIONS WITH VENDOR SPECS | | | | | |



KFC

INTERPLANE

ARCHITECTURE
ENGINEERING
INTERIOR DESIGN
PROJECT MANAGEMENT

604 COURTLAND STREET
SUITE 100
ORLANDO, FLORIDA 32804
PH 407.645.5008
FX 407.629.9124

IP. PROJECT NO # 2016.6065

TEMPLATE VERSION:
RELEASE 2.0
MARCH 2016

REVISION:
Mark Date By
2016.07.20 MR
OWNER CHANGES

PROJECT TITLE
PERMIT PACKAGE
"K-30 SERIES 6000
TO AMERICAN
SHOWMAN"

1246 WEST M89
PLAINWELL, MI.
COMMISSION NO. C110028
ISSUE DATE 03/25/2016

SHEET TITLE
**FIXTURE-GRAPHIC
PLACEMENT PLAN
AND INTERIOR
ELEVATIONS**

SHEET NO.
A-1.1

THIS DOCUMENT IS THE PROPERTY OF KFC. NEITHER THE DOCUMENT NOR THE INFORMATION IT CONTAINS MAY BE COPIED OR USED FOR OTHER THAN THE SPECIFIC PROJECT FOR WHICH IT WAS PREPARED WITHOUT THE EXPRESS CONSENT OF KFC. PLOTTED: Wednesday, July 20, 2016 8:30:46 PM

GENERAL NOTES

G.C. TO PROVIDE VERIFICATION OF EXISTING STRUCTURAL ATTACHMENTS FOR NEW BUILDING ELEMENTS. IF REQUIRED PROVIDE ADDITIONAL BLOCKING PER VENDORS RECOMMENDATION. KFC SIGNAGE BY OTHERS - UNDER SEPARATE PERMIT

FINISH SCHEDULE

| MARK | LOCATION | AREA / CONTRACT | MODE / COLOR | REMARKS |
|------|----------------|--|--|-----------------|
| P1 | EXTERIOR PAINT | BENJAMIN MOORE DOROTHY HAZBES P. (800) 635-5147 ext. 3843 C. (330) 933-2850 dorothy.hazbes@benjaminmoore.com | AURA EXTERIOR PAINT EGGYE 622 2060 10 SATIN 6212 300K ACRYLIC HYBRID RESIN | SELF - PRIMEING |
| P2 | EXTERIOR PAINT | BENJAMIN MOORE DOROTHY HAZBES P. (800) 635-5147 ext. 3843 C. (330) 933-2850 dorothy.hazbes@benjaminmoore.com | AURA EXTERIOR PAINT WINDSOR VELVET 2105 70 SATIN 6212 300K ACRYLIC HYBRID RESIN | SELF - PRIMEING |
| P3 | EXTERIOR PAINT | BENJAMIN MOORE DOROTHY HAZBES P. (800) 635-5147 ext. 3843 C. (330) 933-2850 dorothy.hazbes@benjaminmoore.com | AURA EXTERIOR PAINT BLACK MONKON 3125 30 SATIN 6212 300K ACRYLIC HYBRID RESIN | SELF - PRIMEING |
| | | DOROTHY HAZBES P. (800) 635-5147 ext. 3843 C. (330) 933-2850 dorothy.hazbes@benjaminmoore.com | AURA EXTERIOR PAINT PERFORMANCE ADVANCE HYBRID RESIN | |
| | | DOROTHY HAZBES P. (800) 635-5147 ext. 3843 C. (330) 933-2850 dorothy.hazbes@benjaminmoore.com | AWINGS 10 STARTING CHANGE | |
| | | DOROTHY HAZBES P. (800) 635-5147 ext. 3843 C. (330) 933-2850 dorothy.hazbes@benjaminmoore.com | WALL & TRIM | |
| P6 | EXTERIOR PAINT | SHERWIN WILLIAMS DOROTHY HAZBES P. (800) 635-5147 ext. 3843 C. (330) 933-2850 dorothy.hazbes@benjaminmoore.com | SW75 00 WHITE EGG SATIN/SEMIGLOSS/LATEX WALL ADHESIVE COAT 100L | |
| P7 | EXTERIOR PAINT | SHERWIN WILLIAMS DOROTHY HAZBES P. (800) 635-5147 ext. 3843 C. (330) 933-2850 dorothy.hazbes@benjaminmoore.com | SHERRILL SABLE SATIN/SEMIGLOSS LATEX/SEMIGLOSS/LATEX WALL ADHESIVE COAT 100L BOARD GROUT & GROUT FINISH | |
| SF7 | EXTERIOR METAL | BENJAMIN MOORE DOROTHY HAZBES P. (800) 635-5147 ext. 3843 C. (330) 933-2850 dorothy.hazbes@benjaminmoore.com | WALL PANEL SYSTEM (C/O METALWORK) POUR/THROUGH COATING/PAINT PURE WHITE 2000L SATIN FINISH | |

FINISH NOTES

- NEW M2 EXTERIOR LIGHT SCANCES (INSTALLED ABOVE EXISTING CEILING @ EXISTING LOCATIONS)
- PAINT WALL SURFACE BEHIND NEW AWNINGS
- PAINT 4" WIDE BORDER WINDOW SURROUND AS INDICATED
- EXISTING PARAPET COPING TO BE REPAIRED, SEALED AND PAINTED
- EXISTING RAILING TO BE PAINTED SF-9
- STENCIL PAINTED GRAPHIC ELEMENT
- NEW EXTERIOR PAINT TREATMENT
- EXISTING WINDOWS
- EXISTING BOLLARD
- NEW PRE-FINISHED EXTERIOR LIGHT FIXTURE CENTERED ON WINDOW AND/OR GRAPHIC, OTHERWISE AS INDICATED IN ELEVATION. PATCH AND REPAIR ROOF MEMBRANE AT FIXTURE ATTACHMENT POINT
- REINSTALL ADDRESS NUMBERS AFTER PAINTING
- NEW SIGNAGE ACCENT LIGHT FIXTURE. REFER TO LIGHT FIXTURE SCHEDULE
- NEW PRE-FINISHED METAL LOUVERED AWNINGS (AWNINGS ABOVE DOORS TO HAVE RAIN DIVERTERS)
- NEW DRIVE-THRU CANOPY
- EXISTING ROOF ACCESS LADDER PAINTED TO MATCH ADJ. WALL
- NEW KFC INDIVIDUAL LETTER FACES AND CABINET CANS.
- NEW METAL PANEL SYSTEM ATTACHED TO AND HELD OFF EXISTING TOWER. TOP OF PANELING TO ALIGN WITH BOTTOM OF EXISTING TOWER COPING
- PAINT EXISTING EXTERIOR DOOR AND FRAME
- NEW EXTERIOR WALL LIGHT, M-3
- EXISTING STOREFRONT
- EQUALLY SPACED, ALTERNATING COLOR, VERTICAL STRIPES BETWEEN 2'-10"-3'-4".
- PAINT EXISTING LIGHT BOXES
- NEW A&W BRAND SIGNAGE
- KEEP EXISTING BRICK WITHOUT ANY PAINT.

IMAGE COMPONENTS SCHEDULE

| TAG | ITEM DESCRIPTION |
|-----------------------------------|--|
| S1a | VINYL LOGO/GRAPHICS FOR TOWER PANEL - FULL HT. |
| S1b | VINYL LOGO/GRAPHICS FOR TOWER PANEL - HALF HT. |
| S2a | KFC CHANNEL LETTER FACE REPLACEMENT - 30" RED |
| S2b | KFC CHANNEL LETTER FACE REPLACEMENT - 24" RED |
| S2c | KFC CHANNEL LETTER FACE REPLACEMENT - 30" WHITE |
| S2d | KFC CHANNEL LETTER FACE REPLACEMENT - 24" WHITE |
| S3a | KFC CHANNEL LETTERS - 30" RED |
| S3b | KFC CHANNEL LETTERS - 24" RED |
| S3c | KFC CHANNEL LETTERS - 30" WHITE |
| S3d | KFC CHANNEL LETTERS - 24" WHITE |
| S4a | "REAL MEALS TO GO" DIMENSIONAL LETTERS FOR 15'-0" DT CANOPY |
| S4b | "REAL MEALS TO GO" VINYL LETTERS FOR 8' DT CANOPY |
| S5a | "WORLD FAMOUS CHICKEN" LETTERS - 16" DIMENSIONAL PIN MOUNT (V.I.F.) |
| S5b | "WORLD FAMOUS CHICKEN" 16" LETTERS - PAINT (V.I.F.) |
| S5c | "WORLD FAMOUS CHICKEN" 12" LETTERS - PAINT (V.I.F.) |
| S5d | "WORLD FAMOUS CHICKEN" STACKED LETTERS - PAINT |
| S6 | "REAL MEALS TO GO" BUCKET SIGN |
| S7 | "REAL MEALS TO GO" BUCKET SIGN |
| S8a | "HARD WAY" PAINT TEMPLATE - 57" ROUND |
| S8b | "HARD WAY" PAINT TEMPLATE - 108" ROUND |
| S8c | "HARD WAY" PAINT TEMPLATE - 114" ROUND |
| S8d | "HARD WAY" PAINT TEMPLATE - HORIZONTAL (FULL) |
| S8d | "HARD WAY" PAINT TEMPLATE - HORIZONTAL (MEDIUM) |
| G9a | STORE HOURS - ENTRY |
| G9b | STORE HOURS - DT WINDOW |
| BUILDING EXTERIOR ELEMENTS | |
| B1a | TOWER PANEL WITH LOGO AND GRAPHICS - FULL HEIGHT WITH EXTENDER |
| B1b | TOWER PANEL WITH LOGO AND GRAPHICS - HALF HT. |
| B3b | DT WINDOW CANOPY - 8' WIDE |
| B5a | SHUTTERED AWNINGS - 6'-0" WIDE .RED FOR A&W, .RED FOR KFC |
| B5b | SHUTTERED AWNINGS - 6'-4" WIDE .RED PROVIDE RAIN DIVERTER ABOVE ENTRANCE DOOR. |
| B5c | SHUTTERED AWNINGS - 7'-0" WIDE |
| B5d | SHUTTERED AWNINGS - 7'-4" |
| B5e | SHUTTERED AWNINGS - 6'-4" WHITE |
| B3 | SHUTTERED AWNINGS - 3'-5" WIDE, PROVIDE RAIN DIVERTER ABOVE ENTRANCE DOOR. |
| AW1 | A&W OVAL SIGN |
| AW2 | A&W ALL-AMERICAN FOOD BOW TIE SIGN |

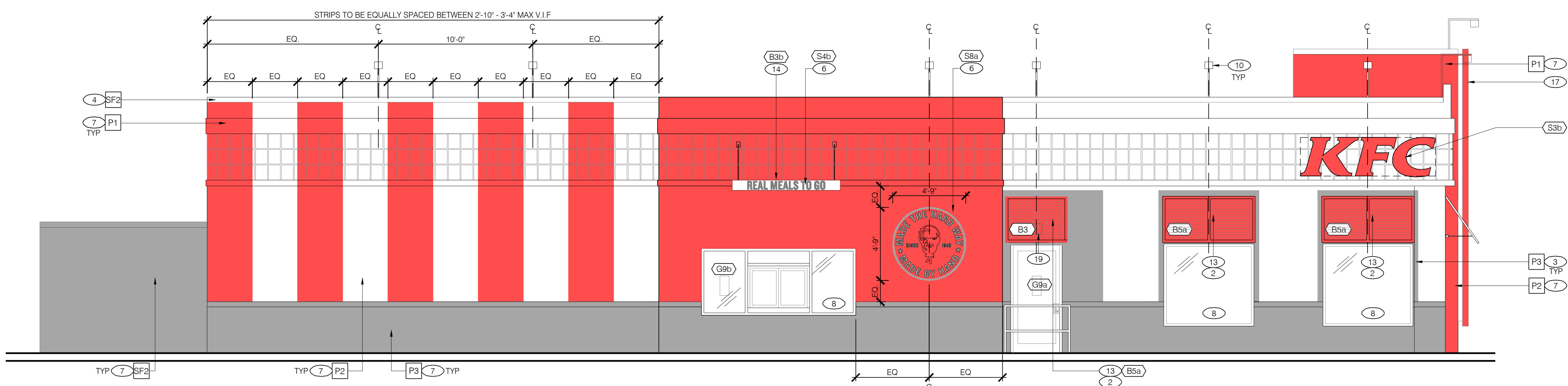

4 - ENTRY ELEVATION
Scale: 1/4" = 1'-0"

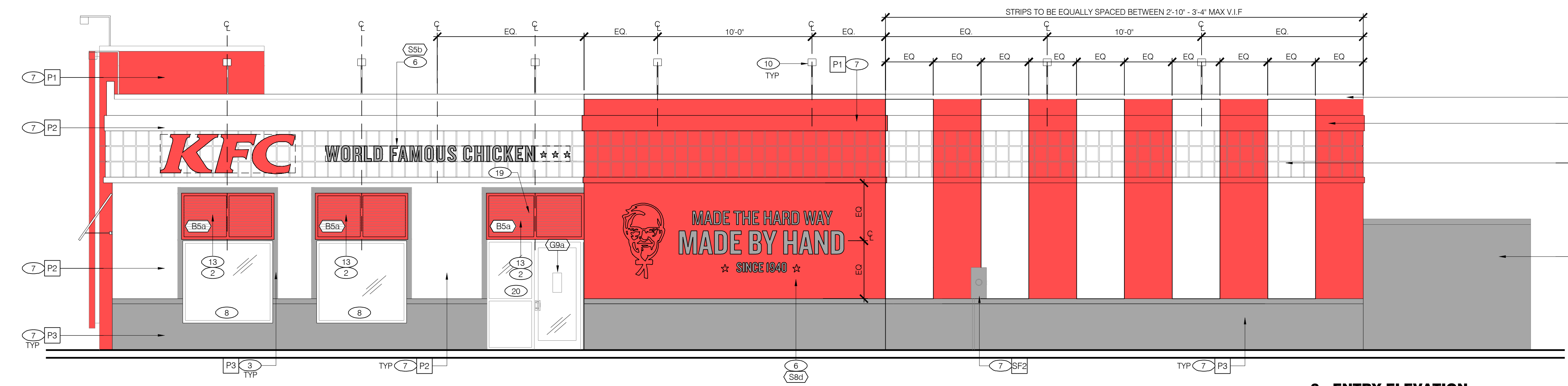

3 - ENTRY ELEVATION
Scale: 1/4" = 1'-0"

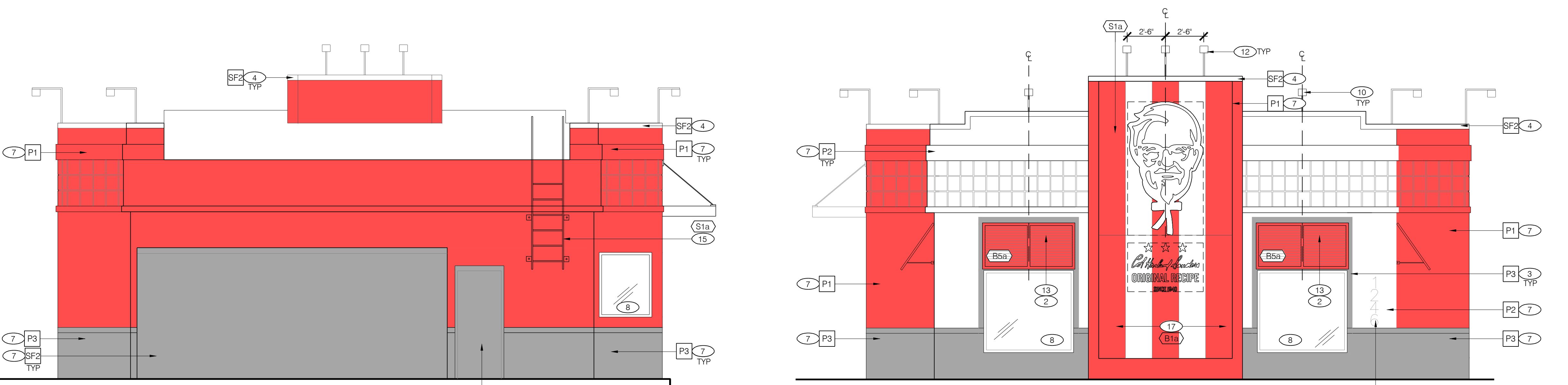

2 - REAR ELEVATION
Scale: 1/4" = 1'-0"

1 - FRONT ELEVATION
Scale: 1/4" = 1'-0"



KFC

INTERPLANE

ARCHITECTURE
ENGINEERING
INTERIOR DESIGN
PROJECT MANAGEMENT

604 COURTLAND STREET
SUITE 100
ORLANDO, FLORIDA 32804
PH 407.645.5008
FX 407.629.9124

IP. PROJECT NO #: 2016.6065

TEMPLATE VERSION:
RELEASE 2.0
MARCH 2016

REVISION:
Mark Date By
2016.07.20 MR
OWNER CHANGES

PROJECT TITLE
PERMIT PACKAGE
"K-30 SERIES 6000
TO AMERICAN
SHOWMAN"

1246 WEST M89
PLAINWELL, MI.
COMMISSION NO. C110028
ISSUE DATE 03/25/2016

SHEET TITLE
**EXTERIOR
ELEVATIONS**

SHEET NO.
A-2.0

THIS DOCUMENT IS THE PROPERTY OF INTERPLANE. NEITHER THE DOCUMENT NOR THE INFORMATION IT CONTAINS MAY BE COPIED OR USED FOR OTHER THAN THE SPECIFIC PROJECT FOR WHICH IT WAS PREPARED WITHOUT THE EXPRESS CONSENT OF INTERPLANE.
PLOTTED: Wednesday, July 20, 2016 8:30:59 AM