



SITE PLAN
Scale: 1/16" = 1'-0"

SITE WORK KEY NOTES

- 1 EXISTING DUMPSTER ENCLOSURE
- 2 EXISTING WHEELSTOP
- 3 EXISTING A.D.A. SIGNAGE
- 4 EXISTING CONCRETE SIDEWALK TO BE PROTECTED THROUGHOUT CONSTRUCTION
- 5 EXISTING PARKING LOT DIRECTIONAL SIGNAGE
- 6 EXISTING CONCRETE PAVEMENT TO BE PROTECTED DURING CONSTRUCTION
- 7 EXISTING CURB TO BE PROTECTED THROUGHOUT CONSTRUCTION
- 8 EXISTING BUILDING TO BE PROTECTED THROUGHOUT CONSTRUCTION
- 9 EXISTING ASPHALT PAVEMENT TO BE PROTECTED THROUGHOUT CONSTRUCTION
- 10 EXISTING LANDSCAPING TO REMAIN
- 11 EXISTING BUCKET SIGN
- 12 EXISTING PYLON SIGN
- 13 EXISTING SPEAKER POST
- 14 EXISTING PREVIEW BOARD
- 15 EXISTING MENU BOARD
- 16 EXISTING CLEARANCE BAR

KFC SIGNAGE BY OTHERS - UNDER SEPARATE PERMIT

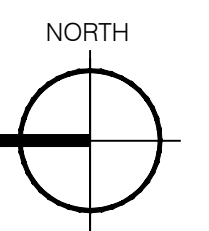

SCOPE OF WORK MATRIX

Task	Y/N
Exterior Building Construction	
REMOVE ALL EXISTING AWNINGS AND CANOPIES - PROPERLY DISPOSE	YES
REMOVE MAKE SAFE - RELOCATE EXISTING AWNING LIGHT CIRCUITS	YES
REMOVE EXISTING WALL SOURCE FIXTURES - INSTALL WATER PROOF COVERS AS NEEDED	YES
REMOVE EXISTING FRAMED ROOF ELEMENT AND FINISHES	YES
REMOVE EXISTING FRAMED TYPICAL PARAPET WALLS AND FINISHES	YES
REMOVE EXISTING FRONT COLONEL SIGN CABINETS - DEMO ELECTRICAL - MAKE SAFE - RELOCATE CIRCUIT	YES
REMOVE EXIST LIGHT WALL PACK ABOVE SERVICE DOOR(S)	YES
REMOVE EXISTING EXTERIOR LIGHT FIXTURES ABOVE ENTRY DOORS	YES
REMOVE EXISTING EXTERIOR LIGHT FIXTURES ABOVE ENTRY DOORS	YES
REPAIR ROOFING OR PARAPET AFTER LIGHTS INSTALLATION, IF NECESSARY	YES
INSTALL NEW EXTERIOR LIGHT FIXTURE ABOVE ENTRY DOORS	YES
INSTALL NEW EXIT PACK; EMERGENCY LIGHT FIXTURE ABOVE ENTRY DOORS	YES
INSTALL SURFACE MOUNT CONDUIT AND BOXES FOR TOWER & PARAPET ARM LIGHT FIXTURES	YES
REMOVE EXISTING FIXTURES OR PARAPET AND TOWER	YES
INSTALL NEW EXTERIOR LIGHT SOURCE; SOURCE, SOURCE	YES
Interior Building Construction	
REPAIR PATCH (PATCH PAINT EXTERIOR OF BUILDING)	YES
INSTALL BLOCKING'S PREPARED REIN. WHITE FRAGA TO TOWER TOP COLLAR AS INDICATED	YES
INSTALL METAL PARAPET CAP UNDER THE FRAMED "COLLAR" WHITE SF-2	YES
INSTALL NEW EXIT LIGHT WALL PACK ABOVE SERVICE DOOR(S)	YES
REMOVE EXISTING EXTERIOR LIGHT FIXTURES	YES
DISCONNECT LIGHT BANES	YES
Exterior Branding Elements	
REINSTALL NEW WINDOW & DOOR AWNINGS - RAIN PANS AT DOOR AWNINGS (PROVIDE ALL BLOCKING)	YES
INSTALL DRIVE THRU CANOPY W/ VINYL LETTERS	YES
REMOVE ELECTRICAL - AS REQUIRED	YES
INSTALL NEW STRIPED BANNER ELEMENT ON KFC TOWER (PROVIDE BLOCKING)	YES
PAINT (D) WALL GRAPHICS (SIGNS & TEXT) STRIPED	YES
REPLACE (D) KFC LETTER SIGNS (LED) MATCH EXISTING (SIZE, LOCATE ELECTRICAL AND BLOCKING AS NEEDED)	YES
PAINT "WORLD FAMOUS CHEESE" LETTERS & STARS (STENCIL)	YES
RE-FACE 2 SIDED STREET FROM DRIVE FLAT RACK, IF REQUIRED OR DAMAGED	YES
RE-FACE 2 SIDED DIRECTIONAL SIGNS, IF REQUIRED OR DAMAGED	YES
REPLACE READER BOARD INSERT WITH "REAL MEALS TO GO" TEXT	YES
MISC. EXTERIOR SCOPE COMMENTS	
Interior Branding Elements	
REMOVE EXISTING SERVICE COUNTER AND BEVERAGE TOPS - LOWER TO ADA IF REQUIRED	YES
REMOVE STORE & REINSTALL POS	YES
REMOVE STORE & REINSTALL POS	YES
REMOVE STORE & REINSTALL POS	YES
REMOVE EXISTING SERVICE COUNTER AND BEVERAGE TOPS - LOWER TO ADA IF REQUIRED	YES
REMOVE MENU BOARD, FRAMING, BARS FOR RE-INSTALL	YES
REMOVE EXISTING BUFFET	YES
REMOVE STORE & REINSTALL AND RELOCATE PEPSI MACHINE (BY PEPSI VENDOR)	YES
INSTALL NEW CHAIR RAK	YES
REMOVE AND REPLACE EXISTING PLUMB VASCINOLS, PAINT P-6	YES
4" RUBBER FLOOR BASE AT SERVICE COUNTER, DIVIDER WALLS AND RED WALL	YES
PAINT EXISTING TABLE STEEL POSTS	YES
INSTALL FRAMING/BLOCKING IN WINDOW OPENING WHERE COVERED BY FOCAL PANELS	YES
PAINT HARD SURFACE CEILING AND SOFFITS (WHITE) P-6	YES
REMOVE EXISTING 2X4 FIXTURES AS INDICATED, REPLACE WITH NEW TILE AND GRID (FOR BUCKET & TRACK LT)	YES
RE-LAMP EXISTING LIGHT FIXTURES W/ NEW LED LAMPS	YES
CLEAN AND/OR INSTALL NEW 2X LIGHT FIXTURE LENS, IF NECESSARY	YES
INSTALL LIGHT FIXTURE TRACK AND PROVIDE ELECTRICAL, IF NEEDED	YES
INSTALL NEW TRACK MOUNTED LIGHTS AND PENDANTS	YES
INSTALL NEW TRASH UNITS	YES
INSTALL FRAMELESS STEEL CORNER GUARDS AND MENU BULKHEAD CAP	YES
PAINT HOLLOW METAL RESTROOM DOOR FRAME	YES
RESTROOMS: PAINT HARD LED CEILING AND WALLS - STEAM CLEAN FLOOR TILE - RE-LAMP AND RE-LENSE LIGHT	YES
REPLACE EXISTING (OR DAMAGED) PLASTIC DOOR PANELS OF RESTROOMS	YES
REPLACE PATCH DAMAGED EXISTING DINING ROOM FLOOR TILE DUE TO REMOVAL OF EXISTING WALLS, ETC.	YES
INSTALL NEW FLOOR DRAIN SINK FOR RELOCATED PEPSI MACHINE	YES
PEPSI ICE MAKER - VERIFY V.F. FRESH LINES ARE TIED TO RTU	YES
MISC. INTERIOR SCOPE COMMENTS	
Interior Branding Elements	
INSTALL FAUX BEAMS AND BRACKETS IN FRONT & UNDER SERVICE COUNTER SOFFIT (8x4)	YES
INSTALL "KITCHEN" AND "STARS" SIGN	YES
INSTALL "QUOTE" WALL GRAPHIC NEAR ENTRY (VESTIBULE OR NEAR COUNTER)	YES
INSTALL DRINK STATION FRONT PANEL(S), COUNTER PARTITION & BACK PANEL	YES
INSTALL DRINK STATION HANGING SIGN	YES
INSTALL SOLID SURFACE COUNTERTOP & COUNTER FACE PANEL GRAPHICS	YES
INSTALL TABLE HEIGHT CHAIRS	YES
INSTALL SINGLE & DOUBLE SEAT(S) SEATINGS	YES
INSTALL 4" ROUND "RED" TABLE W/ PEDESTAL BASE	YES
INSTALL TABLE HEIGHT CHAIRS W/ RED SEAT	YES
INSTALL BAR HEIGHT CHAIR	YES
INSTALL BUCKET LIGHT AND GRID RING ELEMENT	YES
INSTALL RED FOCAL WALL PANELING (WITH REVEALS), CROWN TRIM AND CHAIR RAIL (NOTE WALL LOCATION)	YES
INSTALL PREPARED WINDOW TRIM, CASING & SILL AT RED WALL WINDOWS	YES
INSTALL RED FOCAL WALL ART WORK	YES
INSTALL CHALK BOARD AND "GUARANTEED" FRAMED ART WORK	YES
INSTALL PROVIDE STORE HOURS SIGN ON GLASS ENTRY DOOR	YES
INSTALL ADA, MAX. OCCUPANT - COLONEL'S OFFICE AND RESTROOM SIGNS	YES
INSTALL POSTER ART (WALL MOUNTED)	YES
INSTALL FRP WALL PANELS AT ORDER AREA AND MENU BOARD BULKHEAD TO COVER WALL TILE	YES
INSTALL HR SIGNAGE - POSTER IN BACK OF HOUSE AS INDICATED	YES
INSTALL TABLE TOPS ON EXISTING STEEL POSTS	YES
MISC. INTERIOR SCOPE COMMENTS	
Interior Branding Elements	
INSTALL FAUX BEAMS AND BRACKETS IN FRONT & UNDER SERVICE COUNTER SOFFIT (8x4)	YES
INSTALL "KITCHEN" AND "STARS" SIGN	YES
INSTALL "QUOTE" WALL GRAPHIC NEAR ENTRY (VESTIBULE OR NEAR COUNTER)	YES
INSTALL DRINK STATION FRONT PANEL(S), COUNTER PARTITION & BACK PANEL	YES
INSTALL DRINK STATION HANGING SIGN	YES
INSTALL SOLID SURFACE COUNTERTOP & COUNTER FACE PANEL GRAPHICS	YES
INSTALL TABLE HEIGHT CHAIRS	YES
INSTALL SINGLE & DOUBLE SEAT(S) SEATINGS	YES
INSTALL 4" ROUND "RED" TABLE W/ PEDESTAL BASE	YES
INSTALL TABLE HEIGHT CHAIRS W/ RED SEAT	YES
INSTALL BAR HEIGHT CHAIR	YES
INSTALL BUCKET LIGHT AND GRID RING ELEMENT	YES
INSTALL RED FOCAL WALL PANELING (WITH REVEALS), CROWN TRIM AND CHAIR RAIL (NOTE WALL LOCATION)	YES
INSTALL PREPARED WINDOW TRIM, CASING & SILL AT RED WALL WINDOWS	YES
INSTALL RED FOCAL WALL ART WORK	YES
INSTALL CHALK BOARD AND "GUARANTEED" FRAMED ART WORK	YES
INSTALL PROVIDE STORE HOURS SIGN ON GLASS ENTRY DOOR	YES
INSTALL ADA, MAX. OCCUPANT - COLONEL'S OFFICE AND RESTROOM SIGNS	YES
INSTALL POSTER ART (WALL MOUNTED)	YES
INSTALL FRP WALL PANELS AT ORDER AREA AND MENU BOARD BULKHEAD TO COVER WALL TILE	YES
INSTALL HR SIGNAGE - POSTER IN BACK OF HOUSE AS INDICATED	YES
INSTALL TABLE TOPS ON EXISTING STEEL POSTS	YES
MISC. INTERIOR SCOPE COMMENTS	

KEY PLAN

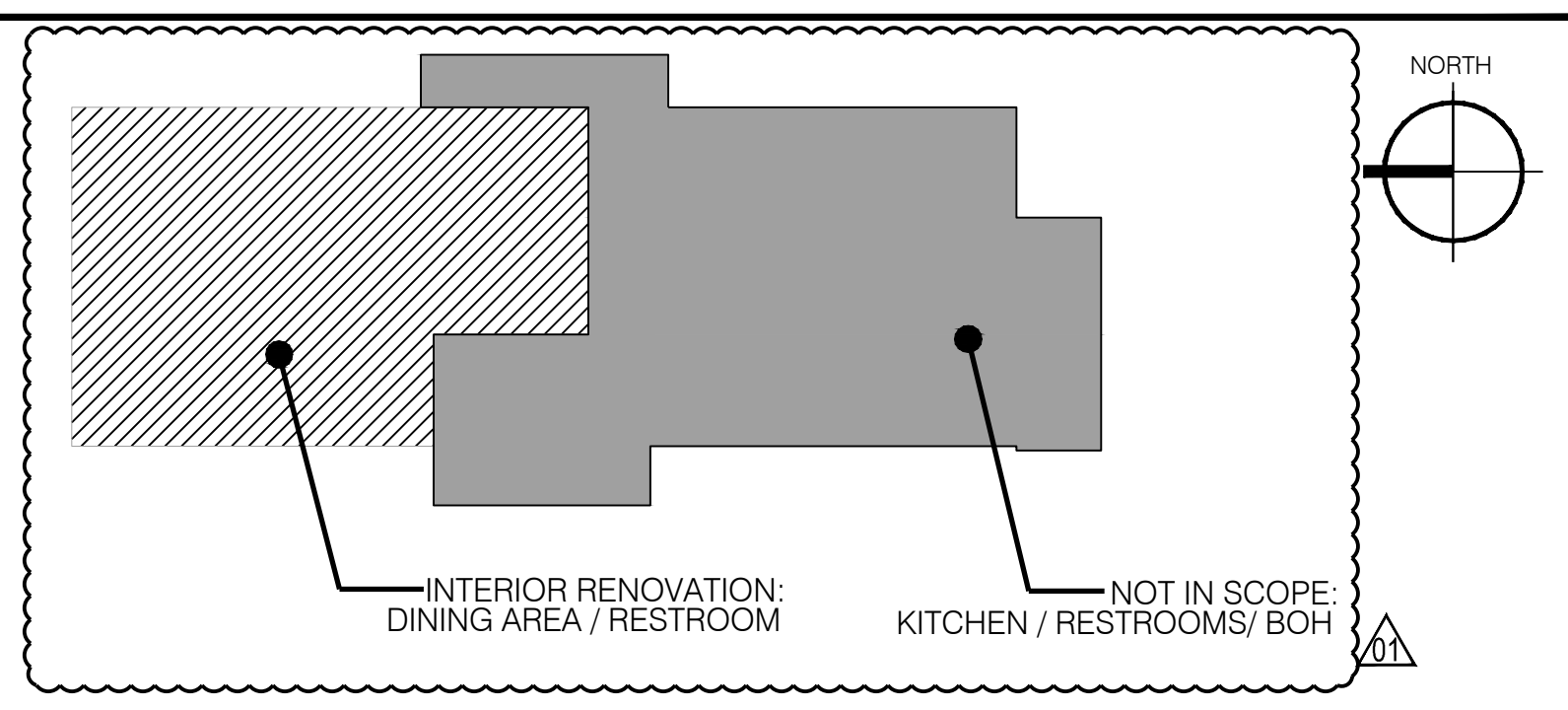

VICINITY MAP



PROJECT SUMMARY

PROJECT NAME:	KFC
PROJECT ADDRESS:	1320 WEST STATE STREET
LEGAL JURISDICTION:	CITY OF HASTINGS, MI.
BUILDING CODE:	2012 MICHIGAN INTERNATIONAL BUILDING CODE
BUILDING FOOTPRINT AREA:	2,396 SF
RENOVATION AREA:	1,614 SF
SEATING:	EXISTING: 80, PROPOSED: 80
TYPE OF CONSTRUCTION:	5B
OCCUPANCY:	A2-ASSEMBLY

PROJECT DESCRIPTION: THIS PROJECT CONSISTS OF AN INTERIOR RENOVATION OF THE DINING AREA FOR AN EXISTING KFC RESTAURANT. THE KITCHEN AND DRIVE THROUGH AREAS WILL REMAIN IN OPERATION DURING THE REMODELING PROCESS. EXTERIOR IMAGE UPGRADE WILL CONSIST OF NEW EXTERIOR BRANDING & SIGNAGE ELEMENTS AND NEW PAINT FINISHES PER NEW PROTOTYPE.

PROJECT GENERAL NOTES

- A. IT IS INTENDED THAT A COMPLETE OCCUPIABLE BUILDING PROJECT IS PROVIDED
- B. DO NOT SCALE THESE DRAWINGS. VERIFY ALL DIMENSIONS AND CONDITIONS IN THE FIELD. ANY DISCREPANCIES IN THESE DRAWINGS SHALL BE BROUGHT TO THE ATTENTION OF THE ARCHITECT AND KFC CM PRIOR TO STARTING WORK

PROJECT DIRECTORY

CORPORATE KFC Corporation 1900 Colonel Sanders Lane Louisville, KY 40213	Contact: Will Nash 502-874-6229	ARCHITECT Interplan LLC 604 Courtland St., Suite 100 Orlando, FL 32804	Contact: Gregory Faucher 407-645-5008
--	---------------------------------------	--	---

DRAWING INDEX

REVISIONS: 01									
GENERAL G-1.0 GENERAL INFORMATION									
DEMOLITION D-1.0 DEMOLITION: FLOOR PLAN CEILING PLAN & EXTERIOR ELEVATIONS									
ARCHITECTURAL A-1.0 FLOOR PLAN CEILING PLAN & FINISH SCHEDULE A-1.1 INTERIOR ELEVATIONS A-2.0 EXTERIOR ELEVATIONS									



KFC

INTERPLAN

ARCHITECTURE
ENGINEERING
INTERIOR DESIGN
PROJECT MANAGEMENT

AA 003420
CA 8660

604 COURTLAND STREET
SUITE 100
ORLANDO, FLORIDA 32804
PH 407.645.5008
FX 407.629.9124

IP. PROJECT NO. # 2016.6064

TEMPLATE VERSION:
RELEASE 2.0
MARCH 2016

REVISION:	Date	By
1	04-11-16	AJ
2	07-20-16	KD
OWNER CHANGES		

PROJECT TITLE
PERMIT PACKAGE
"K-30 SERIES 6000
ISR BASE

1320 WEST STATE STREET
COMMISSION NO. C110010
ISSUE DATE 04-11-16

SHEET TITLE
**GENERAL
INFORMATION**

SHEET NO.
G-1.0

THIS DOCUMENT IS THE PROPERTY OF KFC. NEITHER THE DOCUMENT NOR THE INFORMATION IT CONTAINS MAY BE COPIED OR USED FOR OTHER THAN THE SPECIFIC PROJECT FOR WHICH IT WAS PREPARED WITHOUT THE EXPRESS CONSENT OF KFC. FILED: Wednesday, July 20, 2016 12:24:39 PM

CEILING HEIGHT:
9'-0" A.F.F.

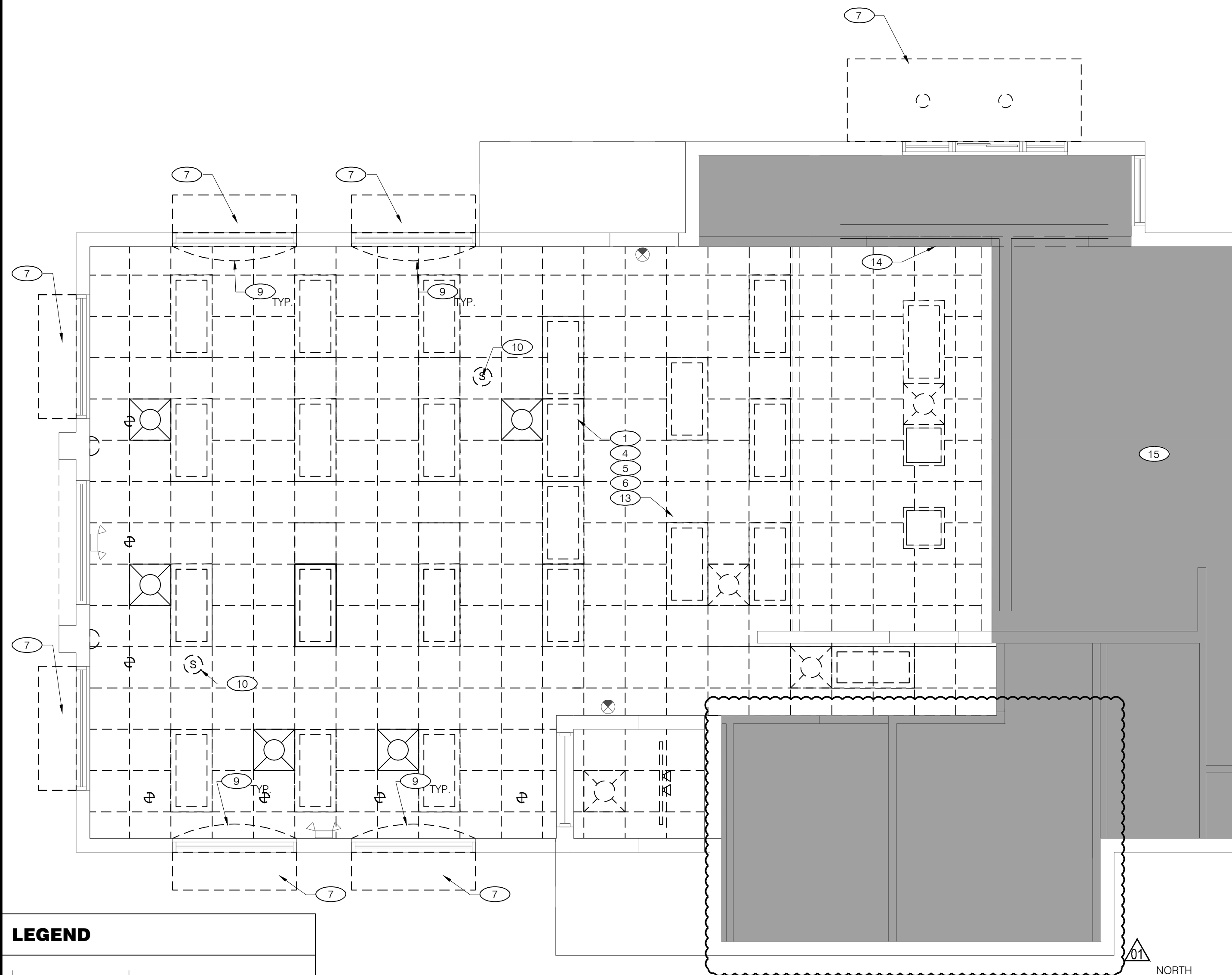

DEMOLITION CEILING PLAN
Scale: 1/4" = 1'-0"

LEGEND

	EXISTING TO REMAIN
	EXISTING TO BE REMOVED
	NO WORK IN THIS AREA

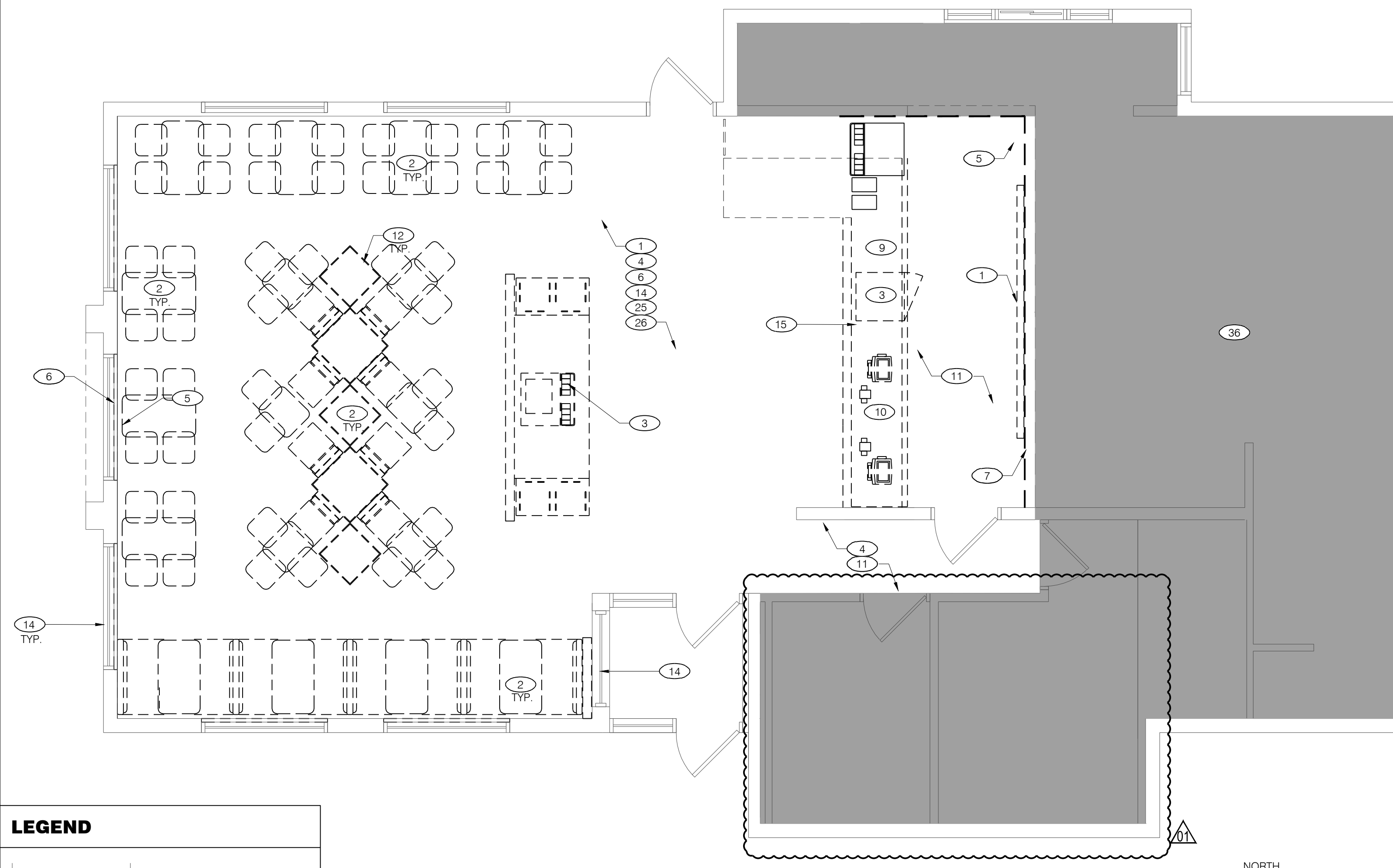

DEMOLITION FLOOR PLAN
Scale: 1/4" = 1'-0"

LEGEND

	EXISTING TO REMAIN
	EXISTING TO BE REMOVED
	NO WORK IN THIS AREA

CEILING PLAN KEY NOTES

- 1 REMOVE EXISTING CEILING GRID. PREPARE FOR NEW AMERICAN SHOWMAN CEILING LAYOUT.
- 2 EXISTING CEILING TILES TO REMAIN. REMOVE DAMAGED AS REQUIRED REFER TO CEILING POLICY.
- 3 LIGHT FIXTURES TO BE RELOCATED - SEE CEILING PLAN SHEET A-1.0 FOR NEW LOCATION.
- 4 EXISTING LIGHT FIXTURES TO BE REMOVED AND CIRCUITS RETAINED FOR RE-USE.
- 5 EXISTING TRACK LIGHTING AND TRACKS TO BE REMOVED.
- 6 EXISTING LIGHT SCONCES TO BE REMOVED (CIRCUITS TO BE RE-USED FOR NEW LIGHTING).
- 7 EXISTING EXTERIOR AWNINGS / CANOPIES TO BE REMOVED - SEE DEMO ELEVATIONS.
- 8 EXISTING CEILING TILES TO BE REMOVED FOR RELOCATED LIGHT, SEE CEILING PLAN FOR DETAILS.
- 9 REMOVE EXISTING WINDOW VALANCE.
- 10 REMOVE EXISTING CEILING RECEPTACLE, PULL BACK WIRING, G.C. TO DETERMINE RE-USE.
- 11 EXISTING SECURITY MONITOR TO REMAIN, PROTECT AS NECESSARY.
- 12 REMOVE EXISTING MENU BOARD AND SAVE FOR REUSE.
- 13 REMOVE EXISTING HVAC GRILLES AND DIFFUSERS. PREPARE FOR NEW AMERICAN SHOWMAN CEILING LAYOUT.
- 14 EXISTING SOFFIT/BULKHEAD TO REMAIN
- 15 NOT IN SCOPE

FLOOR PLAN KEY NOTES

- 1 REMOVE EXISTING MENUBOARD & SAVE FOR REUSE
- 2 REMOVE ALL EXISTING FIXTURES, BOOTHS, TABLETOPS & CHAIRS IN DINING ROOM - EXISTING TABLE STEEL POST TO REMAIN UNLESS NOTED OTHERWISE.
- 3 EXISTING ICE MACHINE AND BEVERAGE DISPENSER TO BE REMOVED BY VENDORS
- 4 REMOVE CHAIR RAIL AND WALLCOVERING ABOVE (TILE BASE AND WAINSCOTING TO REMAIN, UNLESS NOTED OTHERWISE).
- 5 EXISTING SECURITY MONITOR TO REMAIN, PROTECT AS NECESSARY
- 6 REMOVE ALL INTERIOR WALL SIGNS, DECOR ELEMENTS & ARTWORK AND DISPOSE OF IN A RESPONSIBLE MANNER
- 7 TEMPORARY VISQUEEN DUST PARTITION, COORDINATE EXACT LOCATION IN FIELD WITH FRANCHISEE AND PROVIDE A TIGHT SEAL
- 8 EXISTING TABLE STEEL POST TO BE REMOVED
- 9 EXISTING UNDER-COUNTER SAFE TO REMAIN PROTECT FROM DUST
- 10 EXISTING POS, CASH DRAWER, CUP DISPENSER AND ALL HARDWARE TO BE REMOVED, SAVED AND SEALED IN A DUST FREE ENVIRONMENT
- 11 EXISTING FLOORING AND COVE BASE TO REMAIN.
- 12 REMOVE EXISTING PLANTERS.
- 13 REMOVE ALL QUEUING RAILS AND POSTS.
- 14 REMOVE EXISTING WINDOW SILL IF NOT WHITE.
- 15 EXISTING SERVICE COUNTER TO BE REMOVED (KNEE WALL TO REMAIN).
- 16 HALF HEIGHT WALL TO REMAIN. REMOVE EXISTING WALL CAP ONLY, EXISTING WALL PANELING TO REMAIN.
- 25 REMOVE EXISTING FLOOR TILE
- 26 REMOVE EXISTING TILE BASE
- 27 REMOVE EXISTING PLUMBING FIXTURES
- 28 REMOVE EXISTING TOILET ACCESSORIES (GRAB BARS, MIRRORS, PAPER & SOAP DISPENSERS, ETC)
- 29 REMOVE EXISTING PAPER-TOWEL DISPENSER
- 30 REMOVE EXISTING ELECTRICAL HAND DRYER
- 32 REMOVE EXISTING FLOOR AND BASE TILE
- 33 REMOVE EMERGENCY LIGHTING
- 34 REMOVE EXISTING LIGHT FIXTURES
- 35 REMOVE EXISTING FLOOR DRAIN COVER - INSTALL NEW
- 36 NO WORK THIS AREA

ELEVATION KEY NOTES

- 1 CAREFULLY REMOVE EXISTING PARAFLEX CUPOLA CAP, ALUMINUM FRAME & SKIRT. ALSO REMOVE CUPOLA LIGHT FIXTURE AND RETAIN CIRCUITS FOR RE-USE.
- 2 EXISTING SIGN CABINET TO REMAIN IN PLACE. REMOVE EXISTING ACRYLIC SIGN FACE (RETURN TO FRANCHISEE) DISCONNECT POWER & RETAIN CIRCUIT FOR NEW LIGHTING (ENTIRE SIGN CABINET TO BE REMOVED IF TOWER WALL IS FLUSH).
- 3 REMOVE EXISTING AWNING. PATCH AND REPAIR WALL AS NEEDED.
- 4 REMOVE AND DESTROY EXISTING LETTER SET ACRYLIC SIGNAGE FACE AND CABINET.
- 5 SALVAGE ADDRESS NUMBERS FOR RE-USE (IF EXISTING).
- 6 REMOVE ALL EXISTING WALL-PACK LIGHTING OVER DINING ROOM DOORS.
- 7 TOP OF TOWER WALL METAL COPING CAP TO BE REMOVED.

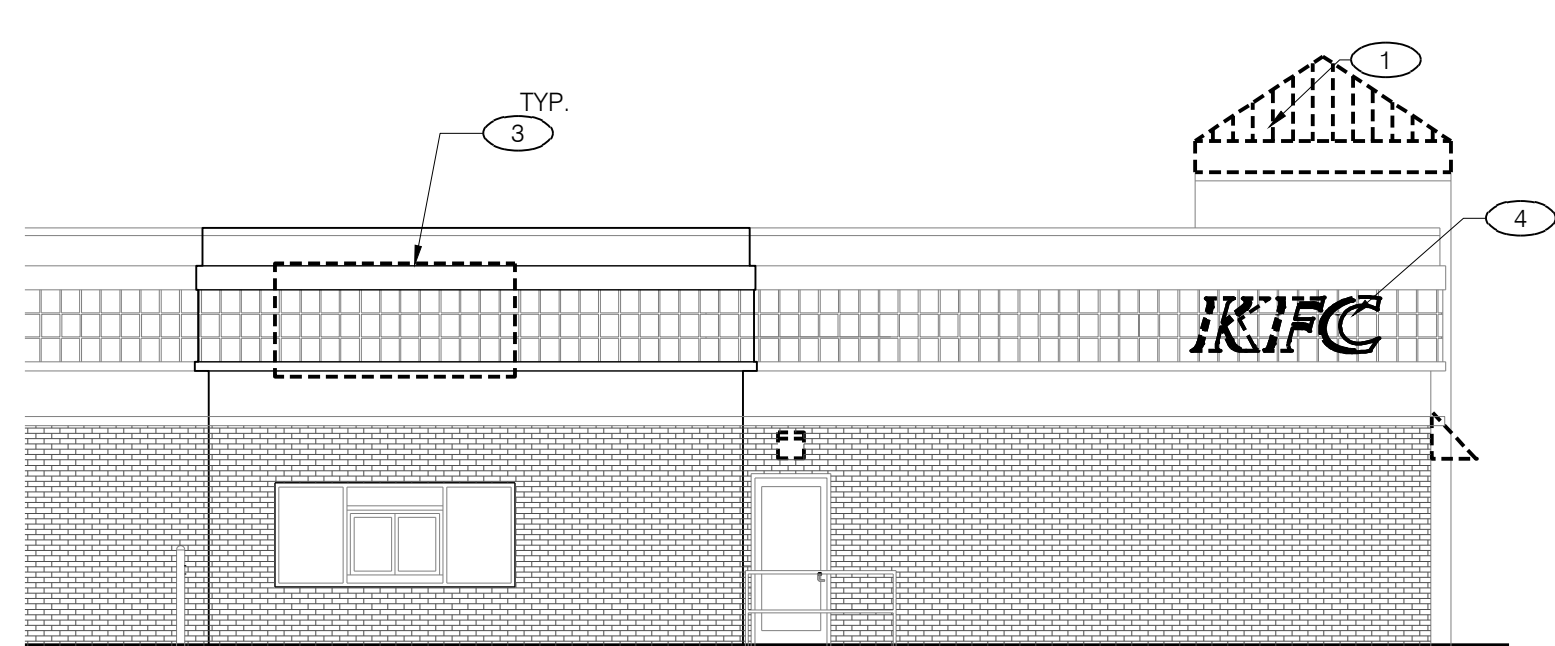

3 - EXISTING DRIVE-THRU ELEVATION
Scale: 1/8" = 1'-0"

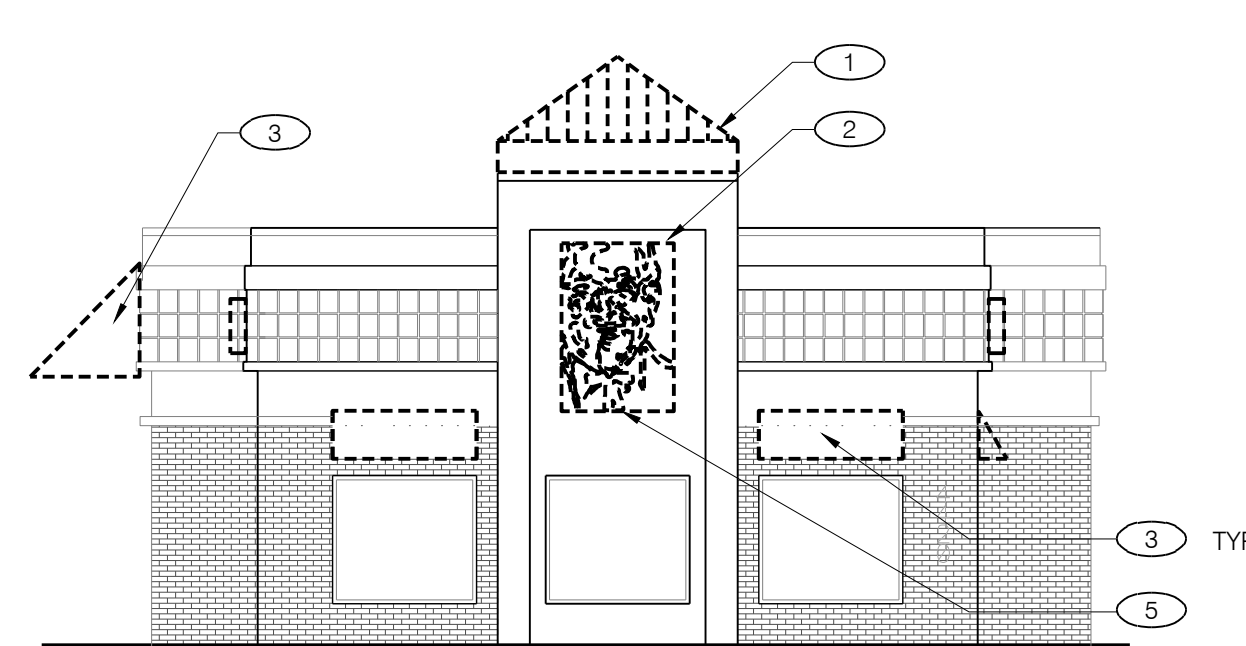

2 - EXISTING FRONT ELEVATION
Scale: 1/8" = 1'-0"

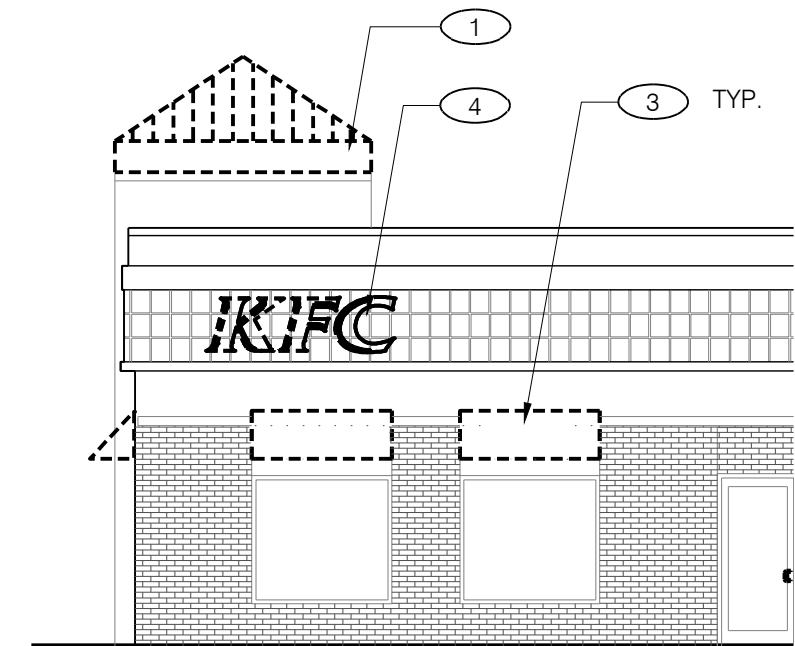

1 - EXISTING ENTRY ELEVATION
Scale: 1/8" = 1'-0"

GENERAL NOTES

- A. THE G.C. SHALL TAKE ALL NECESSARY PRECAUTIONS TO ENSURE THE SAFETY OF THE PUBLIC AND/OR WORKMEN ON THE JOB AND TO PREVENT ACCIDENTS OR INJURY TO ANY PERSON ON, ABOUT, OR ADJACENT TO THE PREMISES. THE G.C. SHALL COMPLY WITH ALL LAWS, ORDINANCES, CODES, RULES AND REGULATIONS RELATIVE TO SAFETY AND THE PREVENTION OF ACCIDENTS.
- B. THESE DEMOLITION PLANS ARE TO BE USED IN CONJUNCTION WITH THE ENTIRE SET OF WORKING DRAWINGS. DO NOT REMOVE OR DEMOLISH ANYTHING WITHOUT VERIFYING AND COORDINATING WITH ALL GENERAL TRADES AS TO HOW THEY RELATE TO THE OVERALL PROJECT.
- C. GENERAL CONTRACTOR SHALL PAY FOR ALL REQUIRED DEMOLITION PERMIT FEES AND OBTAIN ALL APPLICABLE DEMOLITION PERMITS.
- D. GENERAL CONTRACTOR SHALL REMOVE ALL DEBRIS & EQUIPMENT DAILY DURING THE DEMOLITION WORK.
- E. GENERAL CONTRACTOR SHALL PATCH AND REPAIR ALL DAMAGED SURFACES AS OUTLINED IN THE DRAWINGS.
- F. GENERAL CONTRACTOR SHALL FIELD VERIFY ALL EXISTING SITE AND BUILDING CONDITIONS PRIOR TO CONSTRUCTION.
- G. ABANDONED PIPES SHALL BE CAPPED IN A MANNER TO CONCEAL WITHIN WALL, CEILING OR FLOOR.
- H. DEMOLITION MEANS AND METHODS ARE CONTRACTORS RESPONSIBILITY
- G. RESTROOMS TO BE AVAILABLE AND FUNCTIONING AT ALL TIMES FOR EMPLOYEES DURING RENOVATION



KFC

INTERPLAN

ARCHITECTURE
ENGINEERING
INTERIOR DESIGN
PROJECT MANAGEMENT

AA 003420
CA 8660

604 COURTLAND STREET
SUITE 100
ORLANDO, FLORIDA 32804
PH 407.645.5008
FX 407.629.9124

IP. PROJECT NO #: 2016.6064

TEMPLATE VERSION:
RELEASE 2.0
MARCH 2016

REVISION:

Mark	Date	By
	04-11-16	AJ
	07-20-16	KD
		OWNER CHANGES

PROJECT TITLE
**PERMIT PACKAGE
"K-30 SERIES 6000
ISR BASE**

1320 WEST STATE STREET
COMMISSION NO. C110010
ISSUE DATE 04-11-16
SHEET TITLE

**DEMOLITION - FLOOR
PLAN & EXTERIOR
ELEVATIONS**

SHEET NO.
D-1.0

THIS DOCUMENT IS THE PROPERTY OF KFC. NEITHER THE DOCUMENT NOR THE INFORMATION IT CONTAINS MAY BE COPIED OR USED FOR OTHER THAN THE SPECIFIC PROJECT FOR WHICH IT WAS PREPARED WITHOUT THE EXPRESS CONSENT OF KFC. FILED: Wednesday, July 20, 2016 12:30:08 PM

CEILING HEIGHT:
9'-0" A.F.F.

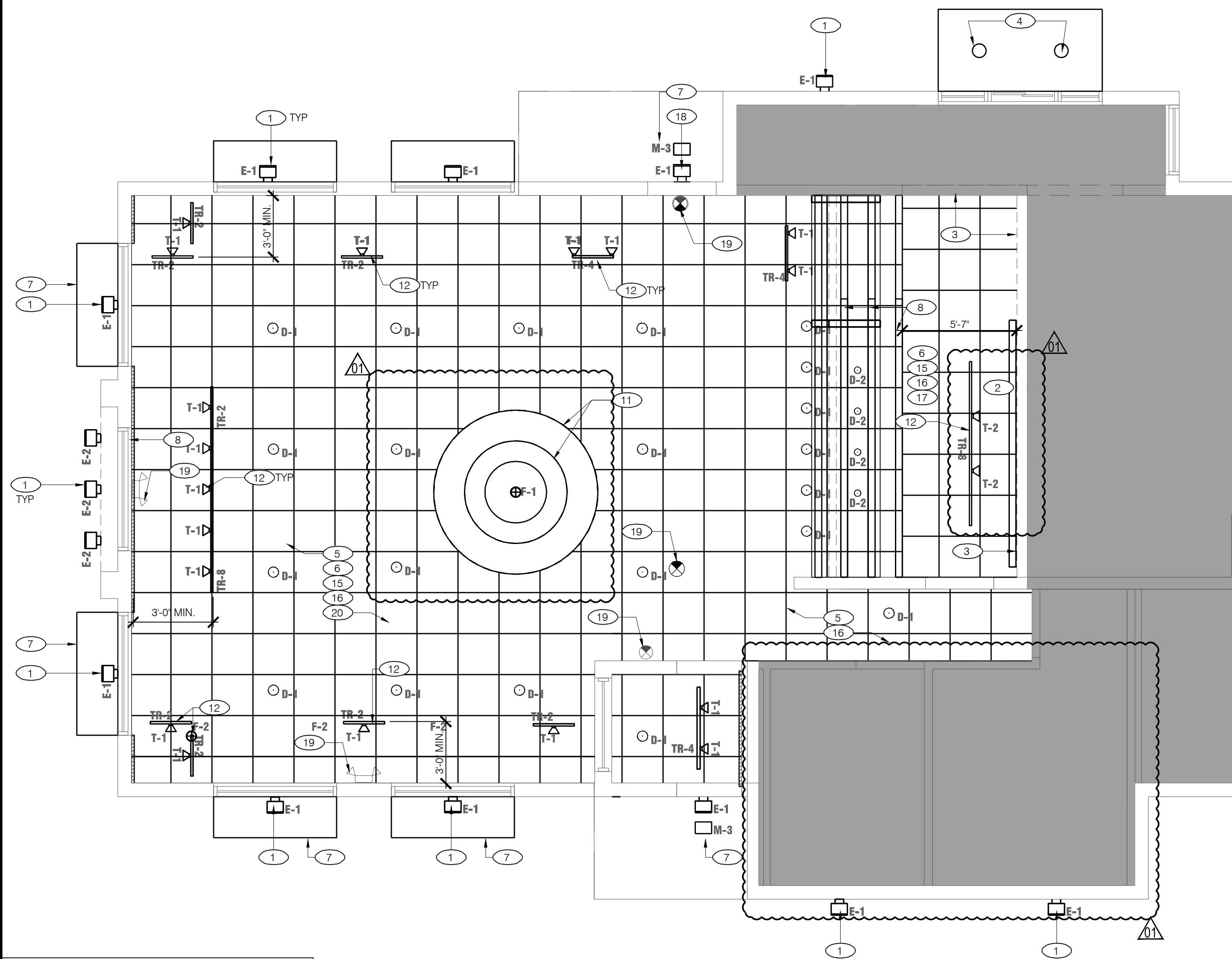

CEILING PLAN
Scale: 1/4" = 1'-0"

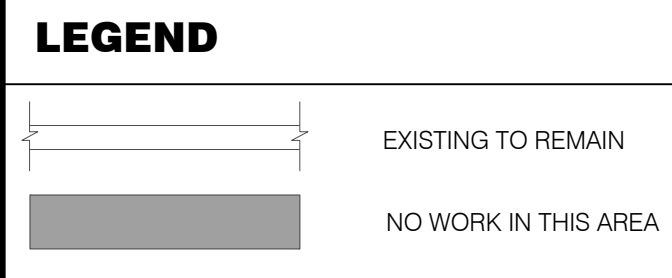

NOTE:
REFER TO A-2.0 EXTERIOR
ELEVATIONS FOR WALL
SCONCE LOCATIONS

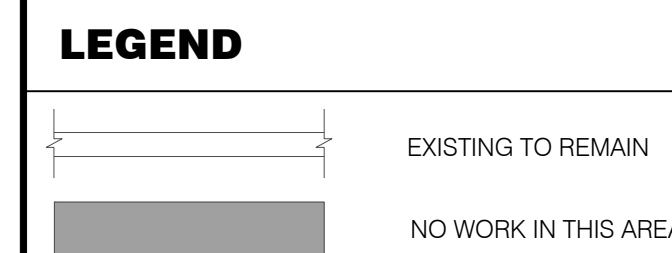

FINISH PLAN KEY NOTES

- 1 POST MAX. OCCUPANT LOAD ON WALL ADJACENT TO MAIN ENTRY
- 2 SKIM COAT EXISTING WALLS (TO LEVEL 3) WHERE WALLCOVERING HAS BEEN REMOVED PRIME AND PAINT WALLS AND PAINT EXISTING WAINSCOT, UNLESS OTHERWISE NOTED
- 3 EXISTING KNEE WALL - ADJUST IF NEEDED TO ACCOMMODATE COUNTERTOP AT 33" A.F.F. COVER WITH NEW DECORATIVE PANELS
- 4 NEW SURFACE MOUNTED STAINLESS STEEL CORNER GUARDS. PROVIDE AND INSTALL GUARD 18GA 3/4" x 3/4" WIDE TO EXPOSED SURFACES WITH SILICONE ADHESIVE
- 5 EXISTING FLOOR AND BASE TILE TO REMAIN. PATCH FLOOR WITH NEW FLOOR TILE WHERE POSTS, RAILS AND WALLS ARE REMOVED. NEW TILE TO MATCH EXISTING. PATCH AND REPAIR ANY DAMAGED TILE TO THE NEAREST FULL TILE AS NECESSARY
- 6 NEW BLOCKING IN WINDOW OPENING TO SUPPORT DECORATIVE WALL PANELS

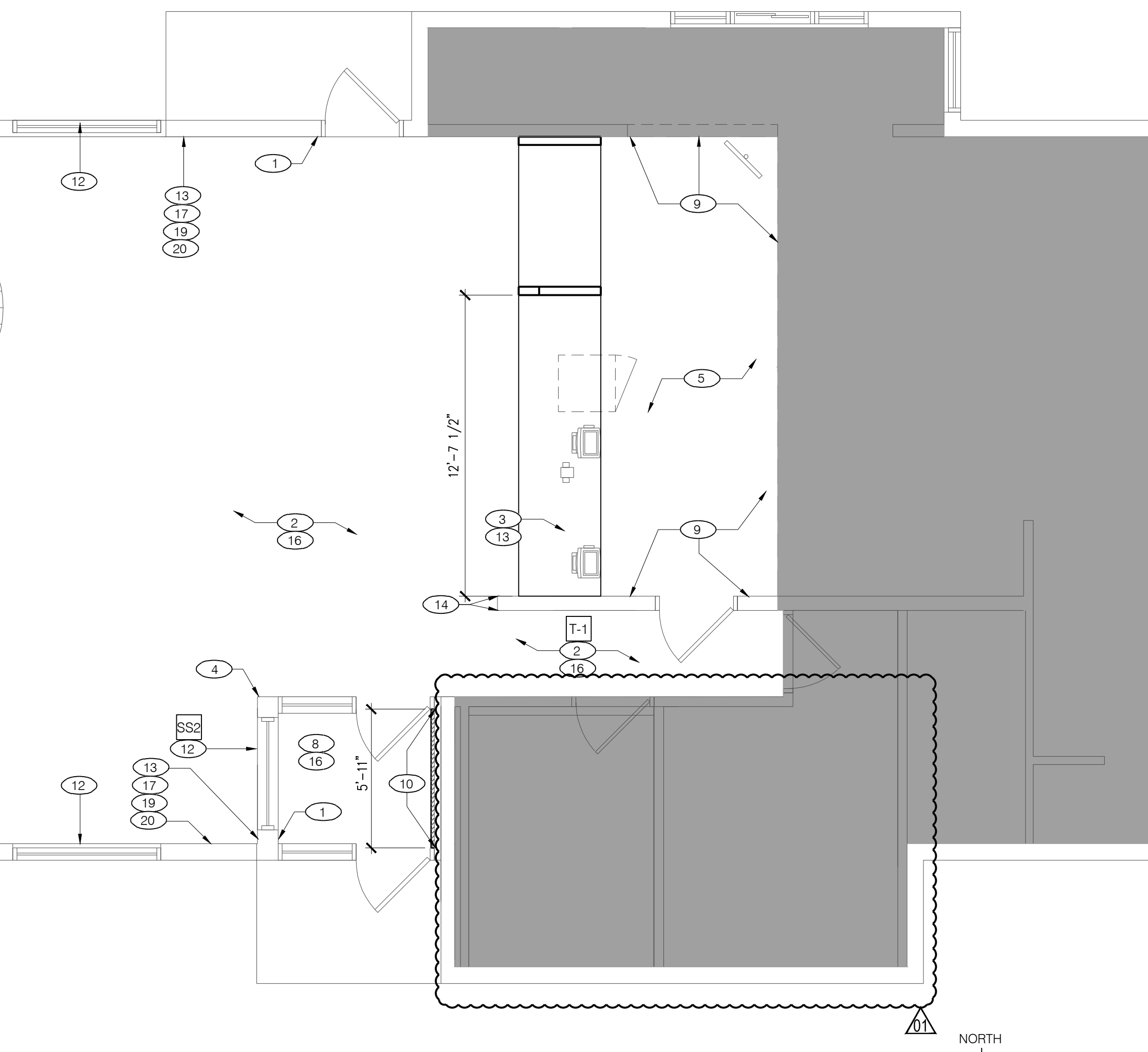

FLOOR FINISH PLAN
Scale: 1/4" = 1'-0"

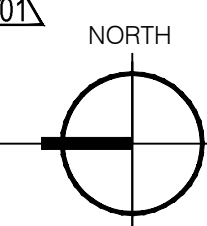

REFLECTED CEILING PLAN KEY NOTES

- 1 EXTERIOR PARAPET LIGHT FIXTURES, SEE EXTERIOR ELEVATIONS (A-2.0) FOR ACTUAL PLACEMENT AND SPACING
- 2 REINSTALL EXIST. MENU BOARD.
- 3 NEW STAINLESS STEEL CAP AT UNDERSIDE OF EXISTING BULKHEAD
- 4 WIRING OF LIGHTS IN CANOPY BY VENDOR. E.C. SHALL MAKE FINAL CONNECTION TO EXISTING LIGHTING CIRCUIT THIS AREA
- 5 CONNECT NEW LIGHTS TO EXISTING DINING ROOM LIGHT CIRCUITS OR UPDATE EXISTING LIGHTS WITH NEW LED KIT
- 6 EXISTING CEILING RECEPTACLES TO REMAIN. REPLACE EXISTING FACE PLATES WITH NEW (WHITE)
- 7 NEW EXTERIOR AWNING / LOUVER, REFER TO EXTERIOR ELEVATIONS
- 8 CUSTOM MILLWORK, FAUX WOOD BEAMS.
- 9 EXISTING SOFFIT TO BE PAINTED WHITE (P-6) SATIN FINISH.
- 10 NEW CEILING TILE AND INTERMEDIATE GRID TO MATCH EXISTING WHERE LAY-IN LIGHT WAS REMOVED.
- 11 NEW BUCKET PENDANT LIGHT AND LIGHT RING - REFER TO INTERIOR ELEVATION FOR HEIGHT
- 12 NEW TRACK LIGHTING - POSITION AT 3'-0" FROM WALL U.N.O.
- 13 NEW PENDANT LIGHTING CENTERED ABOVE TABLE
- 14 PAINT CEILING WHITE (P-6) SATIN FINISH
- 15 REPLACE EXISTING GRILLS AND DIFFUSERS
- 16 EXIST. CEILING GRID/TILES. REPLACE DAMAGED CEILING TILES AS REQ'D
- 17 NEW LIGHT FIXTURE LOCATION. USE CIRCUIT FROM LIGHTING REMOVED
- 18 NEW WALL PACK DOWN LIGHT ABOVE DOOR
- 19 NEW EMERGENCY LIGHTING & EXIT SIGNAGE (WHITE BACKGROUND)
- 20 PAINT EXISTING SPEAKERS WHITE (P-6) SATIN FINISH

GENERAL NOTES - LIGHTING / ELECTRICAL

- A. CONFIRM LIGHTING FIXTURE QUANTITIES WITH SUPPLIER
- B. EMERGENCY AND STANDARD LIGHTING MARKED WITH 'NL' SUBSCRIPT SHALL OPERATE CONTINUOUSLY. PROVIDE UNSWITCHED HOT TO STANDARD AND EMERGENCY BALLASTS
- C. EMERGENCY LIGHTING NOT MARKED WITH 'NL' SUBSCRIPT. PROVIDE UNSWITCHED CONSTANT HOT TO EMERGENCY BALLAST AND SWITCHED HOT TO STANDARD BALLAST
- D. CONTRACTOR SHALL FIELD VERIFY CEILING TYPE AND PROVIDE PROPER MOUNTING HARDWARE
- E. ALL LIGHT FIXTURES SHALL BE SUPPLIED WITH LAMPS
- F. ELECTRICAL CONTRACTOR SHALL VERIFY AVAILABLE CIRCUITS IN ELECTRICAL PANELS AND REUSE EXISTING CIRCUITS AS AVAILABLE
- G. CONNECT LIGHTING CIRCUITS TO EXISTING LIGHTING CONTROL PANEL COORDINATE CONTROL SEQUENCE AND TIME OF DAY SCHEDULING WITH FRANCHISEE
- H. EXISTING 2X4 AND 2X2 LIGHTING TO BE RE-LENSED AND RE-LAMPED (WITH LED)
- I. REFER TO A2.0 FOR ADDITIONAL EXTERIOR LIGHTS NOT SHOWN ON PLAN
- J. ALL NEW LIGHTING TO BE COORDINATED WITH EXISTING MECHANICAL GRILLES
- K. EXISTING ELECTRICAL PANEL LOCATIONS & NEW CIRCUITS SHALL BE VERIFIED BY E.C. E.C. SHALL COORDINATE & VERIFY FINAL ELECTRICAL WITH LIGHTING / SIGNAGE SUPPLIERS
- L. PROVIDE ESCUTCHEON PLATES AND SEALANT AT ALL UTILITY PENETRATIONS OF WALLS, CEILINGS, AND FLOORS. DO NOT USE CAULK OR EXPANDING FOAM FOR SEALANT
- M. ALL WIRING TO BE PER NEC INSTALLATION REQUIREMENTS SIZED FOR 40% MAX FILL PER NEC
- N. RELOCATED DEVICES TO BE ROUTED IN FLEXIBLE METAL CONDUIT.
- O. PROVIDE NEW OR EXTEND EXISTING POWER/DATA/PHONE LINES FOR NEW MODIFIED LAYOUT. G.C./E.C. IS RESPONSIBLE FOR FIELD VERIFYING THE EXISTING ELECTRICAL CAPACITY AND CONFIRMING THAT THE NUMBER OF SPARES AT THE PANELS IS ADEQUATE FOR THE ADDITIONAL RELOCATION OF THE SERVICES SHOWN. G.C. TO NOTIFY KFC PM IF EITHER SERVICE OR NUMBER OF SPARES IS FOUND TO NOT MEET THE NECESSARY REQUIREMENTS
- P. E.C. SHALL PROVIDE J-BOX FOR SIGNAGE BY SIGN VENDOR. FINAL CONNECTION TO BUILDING POWER BY E.C.
- Q. E.C. SHALL PROVIDE J-BOX FOR NEW EXTERIOR LIGHT FIXTURE. FINAL CONNECTION TO BUILDING POWER BY E.C.
- R. E.C. SHALL COORDINATE EXACT ROUTING OF ALL NEW AND RELOCATED CIRCUITS. FIELD VERIFY EXISTING CONDITIONS. ALL WORK AND WIRING PER NEC INSTALLATION REQUIREMENTS. ALL WORK TO BE CONCEALED. SURFACE MOUNT RACEWAYS ARE NOT PERMITTED

LIGHTING SCHEDULE

x	SUPPLIER/MANUF	SKU	DESCRIPTION	REMARKS
FIXTURES				
D-1	CONTECH/TCP	RL38 / LED 14DR5630K95	6" INCANDESCENT DOWNLIGHT WITH 14 WATT TCP HI-CRI 3000K TRIM	
D-2	CONTECH	LVR316S / CTR301-WHT-P	3" LOW VOLTAGE DOWNLIGHT WITH WHITE TRIM	
E-1	AMERLUX	WAF1/BLDG MNT/WAF1/30/BLK	3000K LED FLOOD LIGHT WIDE ANGLE	
E-2	AMERLUX	WAF1/BLDG MNT/BLK-24IN FL1/HWS/30/BLK	24" BRACKET FOR FOR E2 LIGHT 3000K LED FLOOD LIGHTS	
F-1	TECH	700T5SOCCP-M-08-R-B / 700T5MR5-3-T-B	SOCCO PENDANT 8" RED CORD WITH BLACK MODERN SOCKET	
F-2	MINIKA LAVERY	2260-84	CLEAR GLASS MINI PENDANT BRUSHED NICKEL FINISH (LAMP INCLUDED)	
T-1	AMERLUX	HORNETH-15-LED-E-LED -W/CW-120-FL-3000	15 WATT HORIZONTAL TRACK HEAD HI-CRI WHITE FINISH NARROW FLOOD BEAM	
TR-2	CONTECH	L7P2	2" PIECE WHITE TRACK	
TR-4	CONTECH	LT4P	4" PIECE WHITE TRACK	POWER END FEEDS AND MINI CONNECTORS AS REQUIRED
TR-8	CONTECH	LT8P	8" PIECE WHITE TRACK	
M-2	ACCUSERV	PRO05247-001	WALL SCONCE UP/DOWN LIGHT	REFER TO A-2.0 FOR FIXTURE CLRS
M-3	RAB	WPLED20Y	EXTERIOR WALL PACK	
LAMPS				
D-2	TCP	47906 TCP LED12VMR1830KNFL	7 WATT MR16 LED LAMP	
F-1	SATCO	S7431	COMPACT FLUORESCENT LUMEN LAMP	
M-2	TCP	43717 TCP LED14P30D30KNFL	14 WATT LED PAR30 LONG NECK 300K	

LIGHTING SCHEDULE

x	SUPPLIER/MANUF	SKU	DESCRIPTION	REMARKS
2x2 RELAMP KIT	CREE	UR2-24-36L-35K-S-FD	(2) 2' LED LIGHTBARS WITH (1) LED DRIVER 3500K	
1x4 RELAMP KIT	CREE	TBD	(2) 4' LED LIGHTBARS WITH (1) LED DRIVER 3500K	
2x4 RELAMP KIT	CREE	UR2-48-48L-35K-S-FD	(2) 4' LED LIGHTBARS WITH (1) LED DRIVER 3500K	
DOWNLIGHTS	TBD	TBD	TBD	

FINISH SCHEDULE

MARK	DESCRIPTION / LOCATION	MFG / CONTACT	MODEL # / COLOR	REMARKS
B-2	SERVICE COUNTER, DIVIDER WALLS, RED WALL	JOHNS ONITE SCOTT STERMEYER P: (800) 899-8916 ext. 5759 C: (713) 254-8791 scott.stermeyer@johnsonite.com	MILLWORK WALLBASE MANDALAY 4.5" TOELESS 20 CHARCOAL 375" W x 4.5" H	
P-4	INTERIOR WALLS AND DOORS/FRAMES	BENJAMIN MOORE DOROTHY HAZINSKI P: (800) 635-5147 ext. 1841 C: (330) 353-3650 dorothy.hazinski@benjaminmoore.com	AURA WATERBORNE INTERIOR PAINT LA PALOMA GRAY 1551 SATIN (S26) - INTERIOR WALLS SEMI GLOSS (S28) - DOOR AND FRAMES 100% ACRYLIC HYBRID RESIN	PRIME + ORANGE PEEL FINISH
P-5	INTERIOR PAINT	BENJAMIN MOORE DOROTHY HAZINSKI P: (800) 635-5147 ext. 1841 C: (330) 353-3650 dorothy.hazinski@benjaminmoore.com	AURA WATERBORNE INTERIOR PAINT EXOTIC RED 2086-10 SATIN (S26)	SELF-PRIMING
PL-4	KNEE WALL	LAB DESIGN S SEAN MACLEWEE SURFACE MATERIALS P: (440) 248-0000 C: (614) 327-2936 sean@surfcomaterials.com	WOOD LAMINATE COLLECTION BRUSHED COCCA W10090	HORIZ. APP.
SF-6	MENUBOARD BULKHEAD AND WALLS @ COUNTER	MARLIT E DAN EGBERS P: (330) 260-7633 C: (502) 452-0037 dgeb@marlite.com	FRP PANELS LA PALOMA SYMETRIX 10' x 4' x 96"	TILE RUNNING BOND PATTERN
SS-2	WINDOW SILL KNEE WALL	N/A	GC PROVIDED	SOLID SURFACING WHITE STANDARD FINISH 1/2" THICK
T-1	FLOOR TILE DINING	ALTAS CONCO RISE SOLUTION HARRY PHILLIPS & BOB NOVAK LOUISVILLE TILE DISTRIBUTORS P: (502) 452-0037 C: (502) 558-8474 hphilips@louisville-tile.com	LEGEND HONEY MATTE FINISH 8' x 24' 10MM 1/8" GROUT	
T-2	FLOOR TILE RESTROOMS	LESUE LKENS DALILE P: (502) 968-0558 C: (502) 767-7839 lesue.lkens@dalile.com	DALILE VERANDA ROCK 13' x 13' x 1/8" GROUT JOINTS	



KFC

INTERPLAN

ARCHITECTURE
ENGINEERING
INTERIOR DESIGN
PROJECT MANAGEMENT

AA 003420
CA 8660

604 COURTLAND STREET
SUITE 100
ORLANDO, FLORIDA 32804
PH 407.645.5008
FX 407.629.9124

IP. PROJECT NO # 2016.6064

TEMPLATE VERSION:
RELEASE 2.0
MARCH 2016

REVISION:
Mark Date By
04-11-16 AJ

07-20-16 KD
OWNER CHANGES

PROJECT TITLE

PERMIT PACKAGE
"K-30 SERIES 6000
ISR BASE

1320 WEST STATE STREET
COMMISSION NO. C110010
ISSUE DATE 04-11-16

SHEET TITLE
**FLOOR PLAN & FINISH
SCHEDULE & CEILING
PLAN**

SHEET NO.

A-1.0

THIS DOCUMENT IS THE PROPERTY OF KFC. NEITHER THE DOCUMENT NOR THE INFORMATION IT CONTAINS MAY BE COPIED OR USED FOR OTHER THAN THE SPECIFIC PROJECT FOR WHICH IT WAS PREPARED WITHOUT THE EXPRESS CONSENT OF KFC. PLOTTED: Wednesday, July 20, 2016 12:29:19 PM

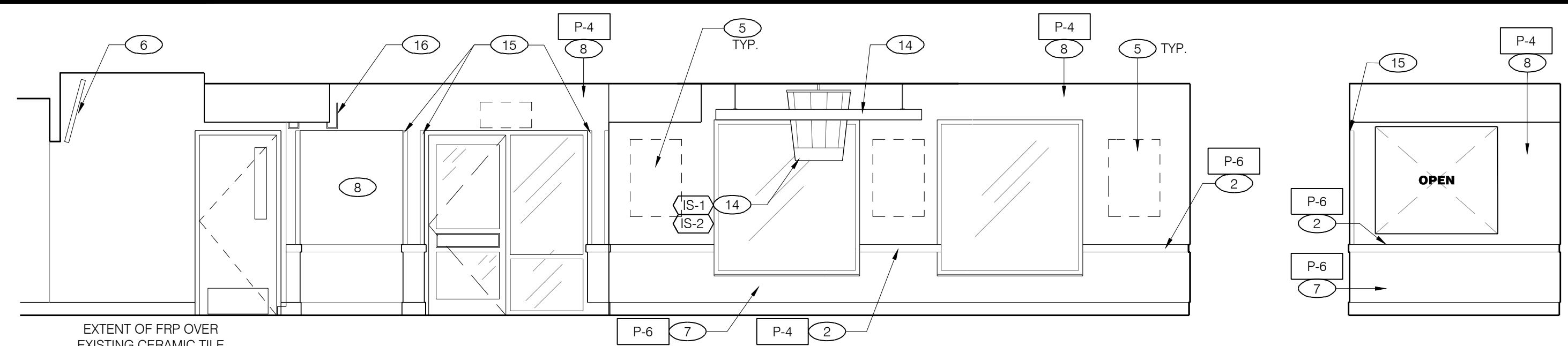

ELEVATION 01
Scale: 1/4" = 1'-0"

ELEVATION 02
Scale: 1/4" = 1'-0"

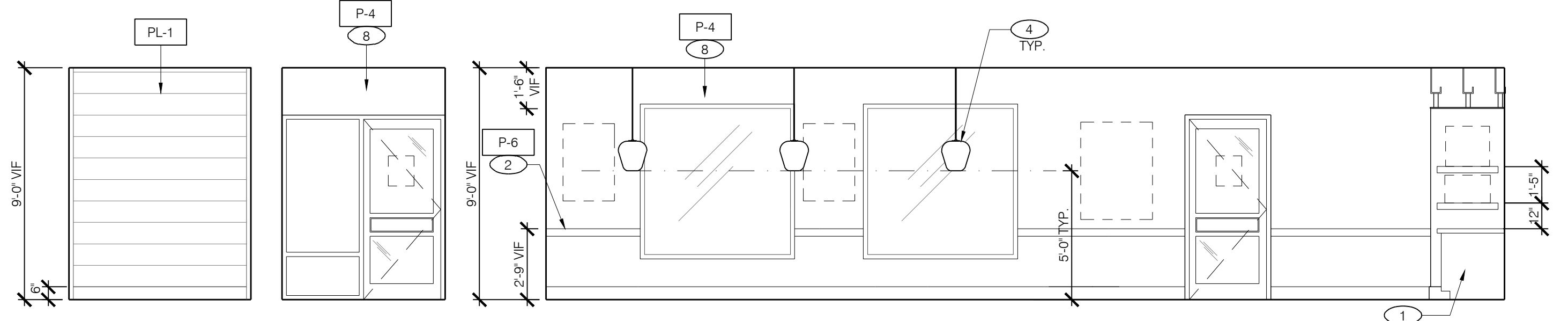

ELEVATION 03
Scale: 1/4" = 1'-0"

ELEVATION 04
Scale: 1/4" = 1'-0"

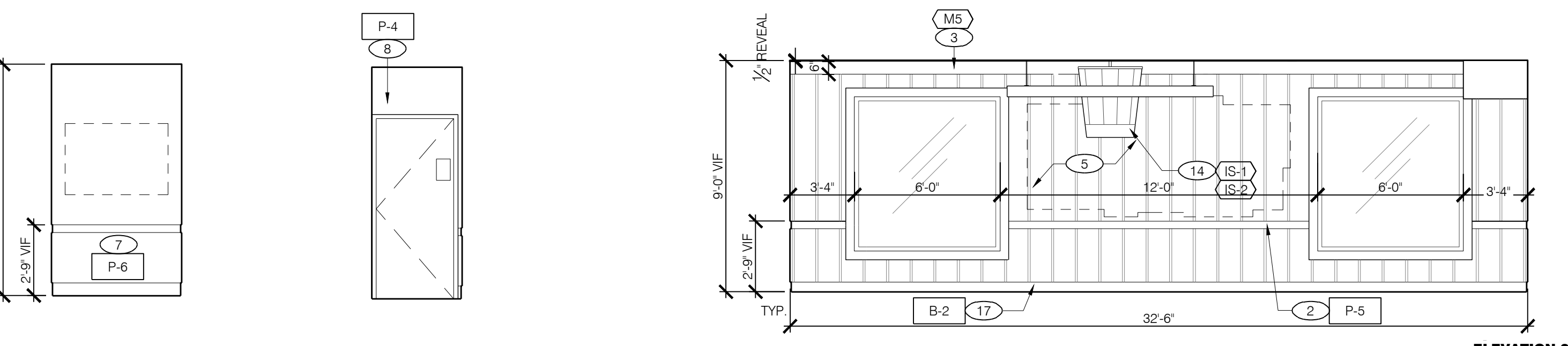

ELEVATION 05
Scale: 1/4" = 1'-0"

ELEVATION 07
Scale: 1/4" = 1'-0"

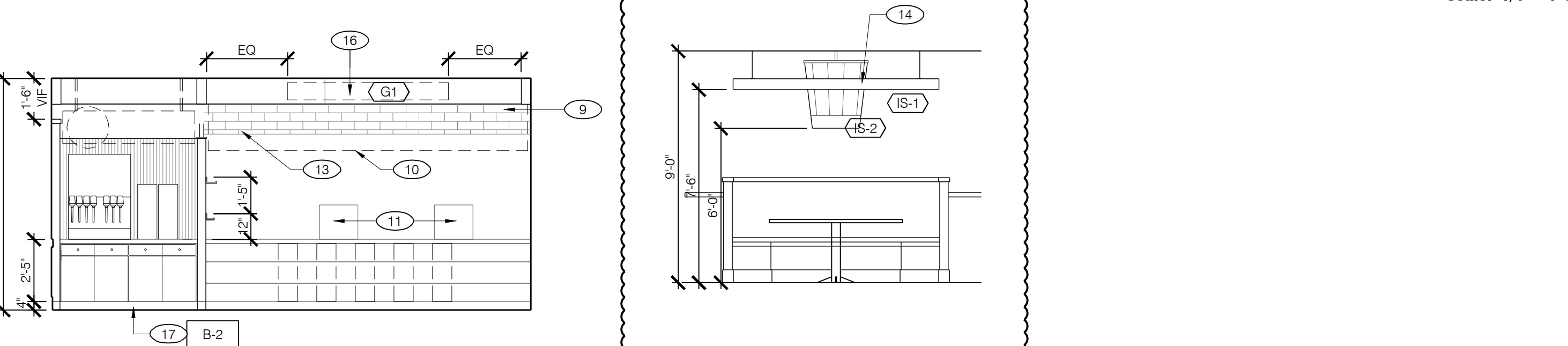

ELEVATION 08
Scale: 1/4" = 1'-0"

ELEVATION 09
Scale: 1/4" = 1'-0"

*RESTROOM ELEVATIONS: FLIP AS NEED TO MATCH PLAN LAYOUT

THESE DETAILS ARE NOT REPRESENTATIVE OF LOCATION OR EXACT FIELD CONDITIONS BUT ARE TO BE USED FOR GENERAL ARRANGEMENT, AND PLACEMENT FURNITURE, FIXTURES, AND SIGNAGE

NOTE: REFER TO FINISH SCHEDULE ON SHEET A-1.0

INTERIOR ELEVATION KEY NOTES - ISR + RR OPTION

- 1 NEW SERVICE COUNTER (OVER EXISTING KNEE WALL)
- 2 NEW CHAIR RAIL PRE-PRIMED BY VENDOR, INSTALL WITH REVEAL TO CEILING
- 3 VENDOR PROVIDED WINDOW SILL, JAMB AND HEADER RETURNS ON RED WALL TO BE PAINT P-6
- 4 NEW PENDANT LIGHT FIXTURES - SEE CEILING PLAN
- 5 VENDOR PROVIDED FRAMED ARTWORK, USE PROVIDED TEMPLATE TO INSTALL
- 6 EXISTING MENUBOARD
- 7 PAINT EXISTING WAINSCOT
- 8 SKIM COAT EXISTING WALLS (TO LEVEL 3), PRIME AND PAINT ABOVE CHAIR RAIL
- 9 EXISTING SOFFIT (FACE AND UNDERSIDE) TO BE PAINTED P-4
- 10 NEW FRP PANEL OVER EXISTING TILE
- 11 EXISTING POS EQUIPMENT
- 12 EXISTING PEPSI DISPENSER / ICE MACHINE
- 13 STAINLESS STEEL HEADER CAP ON EXISTING BULKHEAD
- 14 NEW SUSPENDED BUCKET GRAPHIC ELEMENT
- 15 NEW SURFACE MOUNTED CORNER GUARDS
- 16 NEW ORDER COUNTER FAUX BEAMS OVERHEAD
- 17 NEW 6" WALL BASE

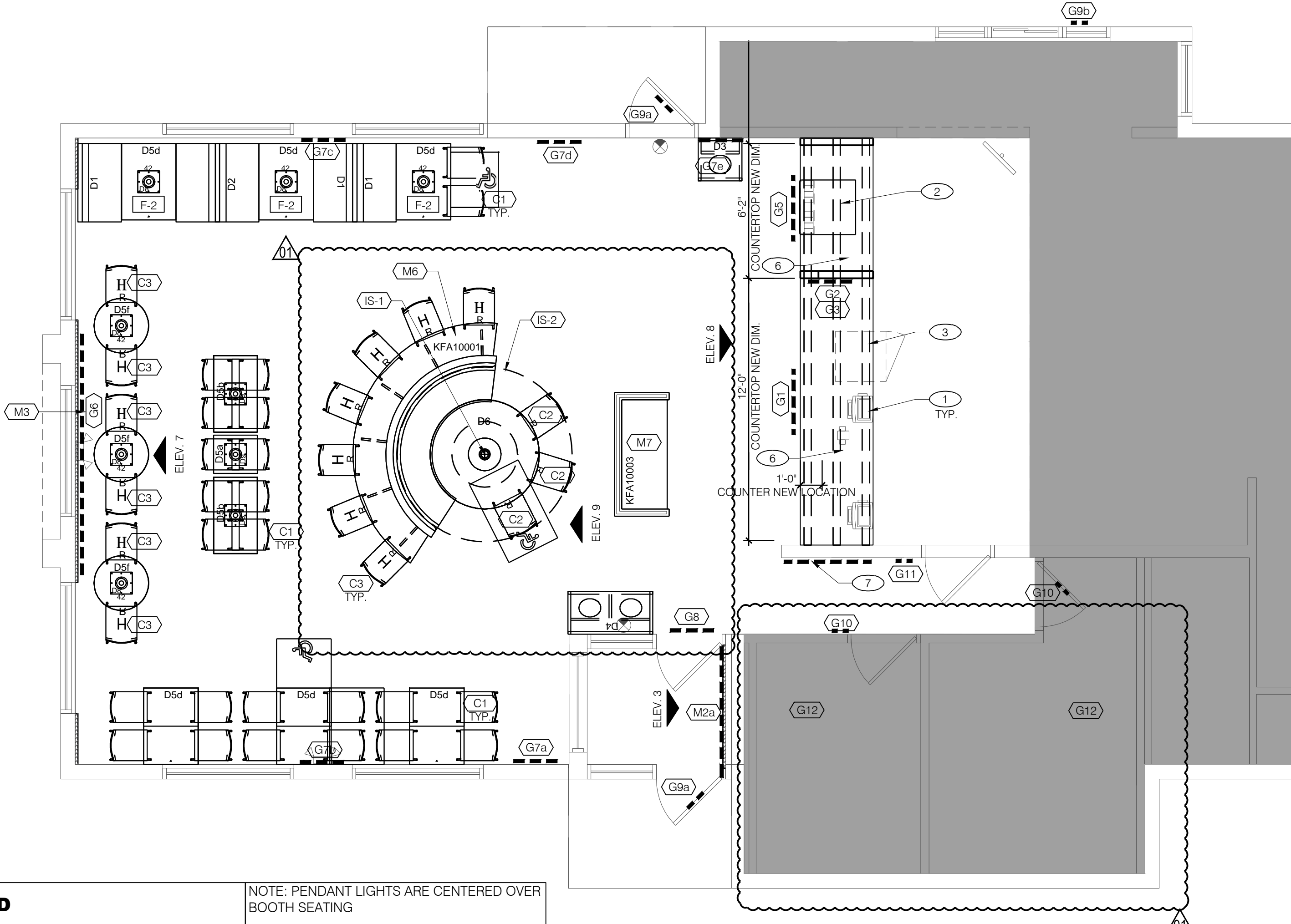

LEGEND

EXISTING TO REMAIN

NO WORK IN THIS AREA

NOTE: PENDANT LIGHTS ARE CENTERED OVER BOOTH SEATING

IMAGE COMPONENT SCHEDULE (CONT'D)

GRAPHICS	DESCRIPTION	INTERIOR SPECIALTIES	ITEM DESCRIPTION
G1	'KITCHEN' SIGN	TA6	
G2	CHALK BOARD - PRINTED	IS-1	BUCKET
G3	REAL MEALS GUARANTEE	IS-2	RING CEILING ELEMENT
G4	SECRET PROCESS ART		
G5	PEPSI FILLING STATION SIGN		
G6	FOCAL WALL ART		
G7	POSTER ARTWORK HANGING RAIL SYSTEM		
G7a	POSTER ARTWORK - 'SOUTHERN INSPIRED'		
G7b	POSTER ARTWORK - 'SANDERS FOR SENATOR'		
G7c	POSTER ARTWORK - 'COLONEL 101'		
G7d	POSTER - 'NO1 CHICKEN SALESMAN'		
G7e	POSTER ARTWORK - 'PRESSURE COOKER'		
G7f	POSTER ARTWORK - 'BUCKET LIST'		
G7g	POSTER ARTWORK - 'SECRET RECIPE'		
G7h	POSTER ARTWORK - '4000 STATUES'		
G8	'THANKS' MESSAGE		
G9a	STORE HOURS - ENTRY DOOR		
G9b	STORE HOURS - DT WINDOW		
G9c	STORE HOURS - SPEAKER POST		
G10	RESTROOM SIGNS		
G11	COLONEL'S OFFICE SIGN		
G12	RESTROOM MIRROR MESSAGE		
G13	COMMUNITY MESSAGE		
G14	CONDIMENT STATION ARROW SIGN		
G15a	BOH ART - COMMUNICATION BOARD (VERT. & HORIZ)		
G15b	BOH ART - FAMILY PRIDE BOARD		
G15c	BOH ART - COLONEL PROUD BANNER		
G15d	BOH ART - COLONEL TIE MIRROR		
G15e	BOH ART - GREATEST CHICKEN COLLAGE		
G15f	BOH ART - SERVICE PROMISE SIGN		

IMAGE COMPONENT SCHEDULE (XX)

DECOR	DESCRIPTION
D1	SANDERS BOOTH - SINGLE
D2	SANDERS BOOTH - DOUBLE
D3	TRASH UNIT - SINGLE
D4	TRASH UNIT - DOUBLE
D5a	TABLE TOP - 21" X 24"
D5b	TABLE TOP - 24" X 42"
D5c	TABLE TOP - 24" X 42" HC W/ SYMBOL
D5d	TABLE TOP - 30" X 42" HC W/ SYMBOL
D5e	TABLE TOP - 30" X 33-1/2"
D5f	TABLE TOP - 30" ROUND
D5g	TABLE TOP - 30" ROUND HC W/ SYMBOL
D5h	TABLE TOP - 36" ROUND
D5i	TABLE TOP - 36" ROUND HC W/ SYMBOL
D6	FOCAL TABLE 60" ROUND WITH CUSTOM BASE
D7	FOCAL TABLE CUSTOM SIZE ROUND WITH CUSTOM BASE
D8	CLIP DOWN STEEL TABLE POST WITH ESCUTCHEON BASE AND MOUNTING PLATE
D9	CLIP DOWN STEEL TABLE POST WITH ESCUTCHEON BASE AND MOUNTING PLATE HC
D10	CLIP DOWN STEEL TABLE POST WITH ESCUTCHEON BASE AND OFFSET MOUNTING PLATE HC

CHAIRS

C1	CAFE DINING CHAIRS
C2	CAFE DINING CHAIRS - KFC RED SEAT
C3	CAFE BAR CHAIRS - KFC RED SEAT

** COORDINATE EXACT GRAPHIC LOCATIONS AND HANGING INSTRUCTIONS WITH VENDOR SPECS

FIXTURES & GRAPHICS KEY NOTES:

- 1 EXISTING P.O.S. EQUIPMENT - INCL. EXIST OR NEW UNDER COUNTER CASH DRAWER BRACKET
- 2 RE-INSTALL EXISTING ICE MACHINE & BEVERAGE DISPENSER - SEE SHEET D1.0
- 3 EXISTING SAFE
- 4 REPLACE EXTERIOR/INTERIOR BRANDED, PLASTIC DOOR PANEL WITH PREFINISH PANEL TO MATCH DOOR FRAME
- 5 EXISTING SECURITY MONITOR, RELOCATE AS NECESSARY FOR NEW SERVICE COUNTER LAYOUT
- 6 CUSTOM MILLWORK PROVIDED BY VENDOR
- 7 REINSTALL EXISTING 'KFC FOUNDATION' ARTWORK
- 8 PAINT EXISTING TABLETOP POSTS - MATTIE BLACK
- 9 GO TO REPLACE TOILETS WITH NEW ADA COMPLIANT TOILETS: AMERICAN STANDARD 'CHAMPION PRO' MODEL 9195A-101/4225A-104. INSTALL TO FULL ADA ACCORDANCE
- 10 NEW ADA COMPLIANT LAVATORY: KOHLER K-2064. INSTALL TO FULL ADA ACCORDANCE
- 11 GRAB BARS - HORIZONTAL TO BE MOUNTED @ 36" TO TOP OF GRAB BAR. BOTTOM OF 10" LONG VERTICAL BAR TO BE MOUNTED AT 39"-41"

IMAGE COMPONENT SCHEDULE (CONT'D)

MILLWORK	DESCRIPTION
M1a	ORDER COUNTER/DRINK COUNTER COMPONENTS - K30
M1b	ORDER COUNTER/DRINK COUNTER COMPONENTS - K50
M1c	ORDER COUNTER/DRINK COUNTER COMPONENTS - K38
M1d	ORDER COUNTER/DRINK COUNTER COMPONENTS - K60
M1e	ORDER COUNTER/DRINK COUNTER COMPONENTS - K32
M1f	ORDER COUNTER/DRINK COUNTER COMPONENTS - K90
M1g	ORDER COUNTER/DRINK COUNTER COMPONENTS - Y04
M2a	ENTRY FOCAL WALL WITH REAL MEALS QUOTE - STANDARD
M2b	ENTRY FOCAL WALL WITH REAL MEALS QUOTE - OVER CHAIR RAIL
M3	FOCAL WALL PANELS - BACK RED WALL W/WINDOW & TOP TRIM
M4	WINDOW TRIM
M5	CROWN MOULDING
M6	BUCKET BOOTH WITH BAR COUNTER/CURVED GLASS DIVIDER SCREEN
M7	CONDIMENT STATION WITH RAIL ASSEMBLY



KFC

INTERPLAN

ARCHITECTURE
ENGINEERING
INTERIOR DESIGN
PROJECT MANAGEMENT

AA 003420
CA 8660

604 COURTLAND STREET
SUITE 100
ORLANDO, FLORIDA 32804
PH 407.645.5008
FX 407.629.9124

IP. PROJECT NO # 2016.6064

TEMPLATE VERSION:
RELEASE 2.0
MARCH 2016

REVISION:
Mark Date By
04-11-16 AJ

07-20-16 KD
OWNER CHANGES

PROJECT TITLE
PERMIT PACKAGE
"K-30 SERIES 6000
ISR BASE

1320 WEST STATE STREET
COMMISSION NO. C110010
ISSUE DATE 04-11-16
SHEET TITLE

FIXTURE - GRAPHIC
PLACEMENT PLAN &
INTERIOR
ELEVATIONS

SHEET NO.

A-1.1

THIS DOCUMENT IS THE PROPERTY OF KFC. NEITHER THE DOCUMENT NOR THE INFORMATION IT CONTAINS MAY BE COPIED OR USED FOR OTHER THAN THE SPECIFIC PROJECT FOR WHICH IT WAS PREPARED WITHOUT THE EXPRESS CONSENT OF KFC. PLOTTED: Wednesday, July 20, 2016 12:28:33 PM

GENERAL NOTES

G.C. TO PROVIDE VERIFICATION OF EXISTING STRUCTURAL ATTACHMENTS FOR NEW BUILDING ELEMENTS. IF REQUIRED PROVIDE ADDITIONAL BLOCKING PER VENDORS RECOMMENDATION
KFC SIGNAGE/STENCIL BY OTHERS - UNDER SEPARATE PERMIT

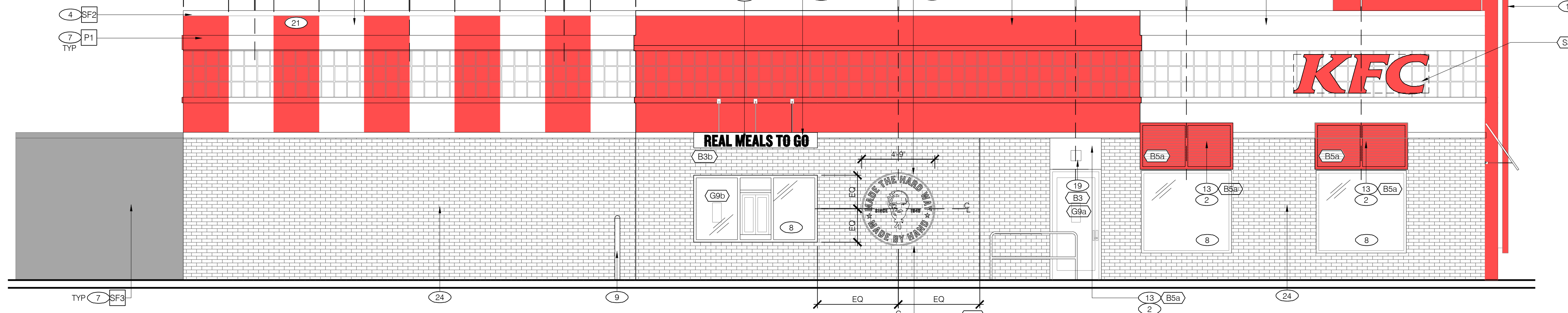
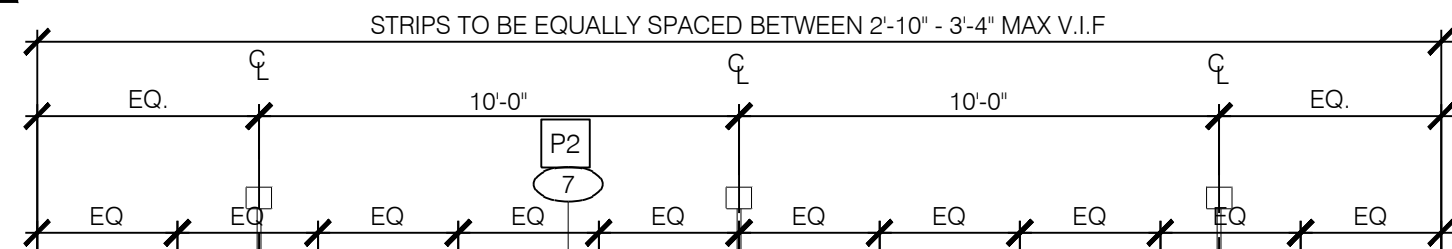

4 - ENTRY ELEVATION
Scale: 1/4" = 1'-0"

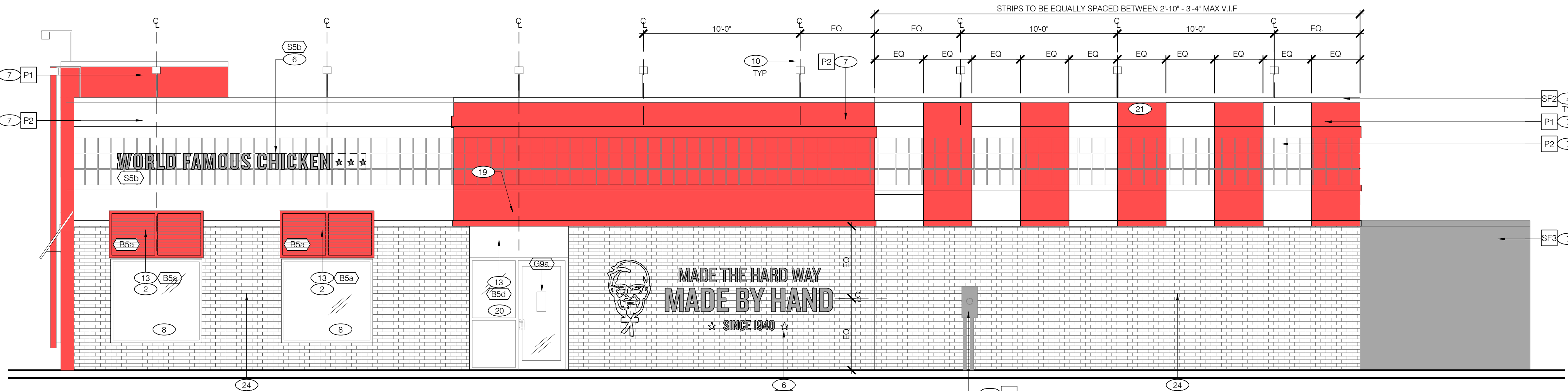

3 - ENTRY ELEVATION
Scale: 1/4" = 1'-0"

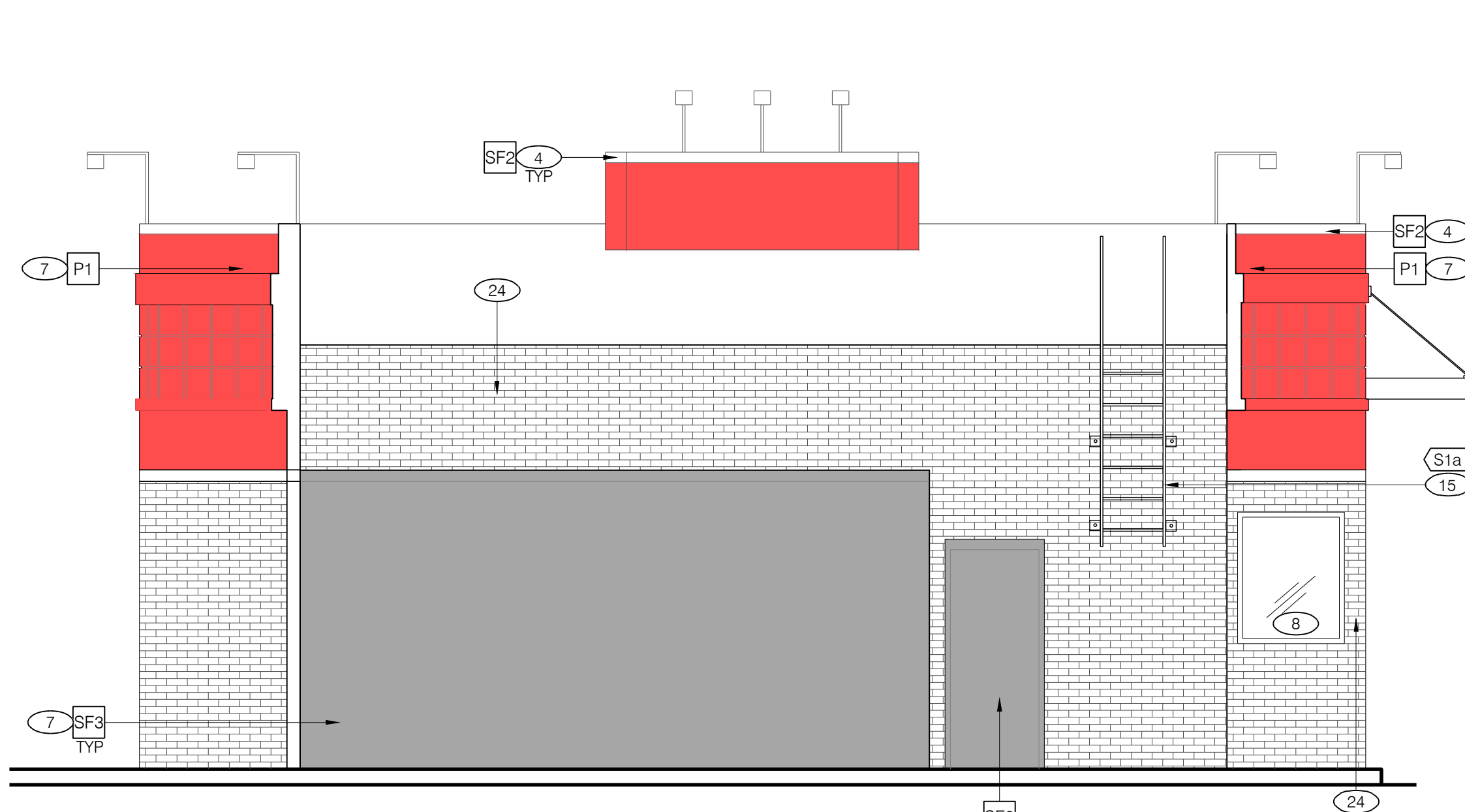

2 - REAR ELEVATION
Scale: 1/4" = 1'-0"

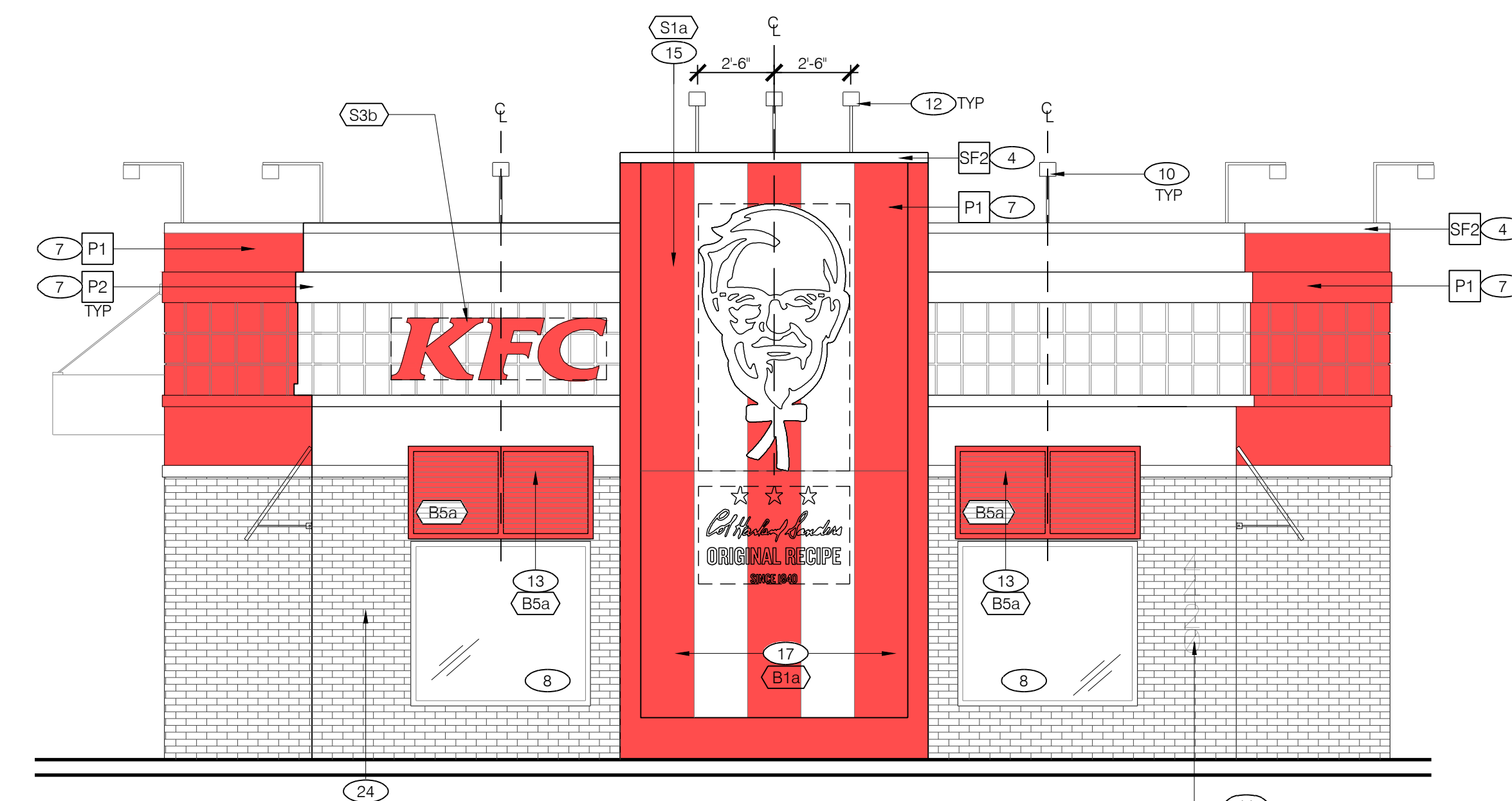

1 - FRONT ELEVATION
Scale: 1/4" = 1'-0"

FINISH SCHEDULE

MARK	LOCATION	TYPE / CONTRACT	MODE / COLOR	REMARKS
P1	EXTERIOR PAINT	BENJAMIN MOORE DOROTHY HAZEN P: 8001 635-5147 and 3843 C: 0301 513-3950 benjamin.moore.com	AURA EXTERIOR PAINT EGGYE RED 2066-07 SATIN ENIG 300K ACRYLIC HYBRID RESIN	SELF-PRIMING
P2	EXTERIOR PAINT	BENJAMIN MOORE DOROTHY HAZEN P: 8001 635-5147 and 3843 C: 0301 513-3950 benjamin.moore.com	AURA EXTERIOR PAINT WINDSOR VELVET 2107-70 SATIN ENIG 300K ACRYLIC HYBRID RESIN	SELF-PRIMING
P3	EXTERIOR PAINT	BENJAMIN MOORE DOROTHY HAZEN P: 8001 635-5147 and 3843 C: 0301 513-3950 benjamin.moore.com	AURA EXTERIOR PAINT BLACK HORIZON 3125-30 SATIN ENIG 300K ACRYLIC HYBRID RESIN	SELF-PRIMING
P4	EXTERIOR PAINT	BENJAMIN MOORE DOROTHY HAZEN P: 8001 635-5147 and 3843 C: 0301 513-3950 benjamin.moore.com	AURA EXTERIOR PAINT PERFECT WHITE 0001-00 SATIN ENIG 300K ACRYLIC HYBRID RESIN	
P5	EXTERIOR PAINT	BENJAMIN MOORE DOROTHY HAZEN P: 8001 635-5147 and 3843 C: 0301 513-3950 benjamin.moore.com	ADVANCED 99 STARTING GRANGE FACTORY FINISH SATIN ENIG 300K ACRYLIC HYBRID RESIN	
P6	EXTERIOR PAINT	SHERWIN WILLIAMS DOROTHY HAZEN P: 8001 635-5147 and 3843 C: 0301 513-3950 benjamin.moore.com	SW705 03 WHITE EGG SATIN ENIG LATEX WALL ADHESIVE COATERS	
P7	EXTERIOR PAINT	SHERWIN WILLIAMS DOROTHY HAZEN P: 8001 635-5147 and 3843 C: 0301 513-3950 benjamin.moore.com	SW905 04 SATIN ENIG LATEX WALL ADHESIVE COATERS PRIMER & COATERS	
SF1	EXTERIOR METAL	BENJAMIN MOORE DOROTHY HAZEN P: 8001 635-5147 and 3843 C: 0301 513-3950 benjamin.moore.com	NEW 1/2\"/>	

FINISH NOTES

- NEW M2 EXTERIOR LIGHT SCONCES (INSTALLED ABOVE EXISTING CEILING @ EXISTING LOCATIONS)
- PAINT WALL SURFACE BEHIND NEW AWNINGS
- PAINT 4" WIDE BORDER WINDOW SURROUND AS INDICATED
- EXISTING PARAPET COPING TO BE REPAIRED, SEALED AND PAINTED
- EXISTING RAILING TO BE PAINTED SF-3
- STENCIL PAINTED GRAPHIC ELEMENT
- NEW EXTERIOR PAINT TREATMENT
- EXISTING WINDOWS
- EXISTING BOLLARD
- NEW PRE-FINISHED EXTERIOR LIGHT FIXTURE CENTERED ON WINDOW AND/OR GRAPHIC, OTHERWISE AS INDICATED IN ELEVATION. PATCH AND REPAIR ROOF MEMBRANE AT FIXTURE ATTACHMENT POINT
- REINSTALL ADDRESS NUMBERS AFTER PAINTING
- NEW SIGNAGE ACCENT LIGHT FIXTURE. REFER TO LIGHT FIXTURE SCHEDULE
- NEW PRE-FINISHED METAL LOUVERED AWNINGS (AWNINGS ABOVE DOORS TO HAVE RAIN DIVERTERS)
- NEW DRIVE-THRU CANOPY
- EXISTING ROOF ACCESS LADDER PAINTED TO MATCH ADJ. WALL
- NEW KFC INDIVIDUAL LETTER FACES AND CABINET CANS.
- NEW METAL PANEL SYSTEM ATTACHED TO AND HELD OFF EXISTING TOWER. TOP OF PANELING TO ALIGN WITH BOTTOM OF EXISTING TOWER COPING.
- PAINT EXISTING EXTERIOR DOOR AND FRAME
- NEW EXTERIOR WALL LIGHT, M-3
- EXISTING STOREFRONT
- EQUALLY SPACED, ALTERNATING COLOR, VERTICAL STRIPES BETWEEN 2'-10"-3'-4".
- PAINT EXISTING LIGHT BOXES
- NEW A&W BRAND SIGNAGE
- KEEP EXISTING BRICK WITHOUT ANY PAINT.

IMAGE COMPONENTS SCHEDULE

TAG	ITEM DESCRIPTION
S1a	VINYL LOGO/GRAPHICS FOR TOWER PANEL - FULL HT.
S1b	VINYL LOGO/GRAPHICS FOR TOWER PANEL - HALF HT.
S2a	KFC CHANNEL LETTER FACE REPLACEMENT - 30" RED
S2b	KFC CHANNEL LETTER FACE REPLACEMENT - 24" RED
S2c	KFC CHANNEL LETTER FACE REPLACEMENT - 30" WHITE
S2d	KFC CHANNEL LETTER FACE REPLACEMENT - 24" WHITE
S3a	KFC CHANNEL LETTERS - 30" RED
S3b	KFC CHANNEL LETTERS - 24" RED
S3c	KFC CHANNEL LETTERS - 30" WHITE
S3d	KFC CHANNEL LETTERS - 24" WHITE
S4a	"REAL MEALS TO GO" DIMENSIONAL LETTERS FOR 15'-0" CANOPY
S4b	"REAL MEALS TO GO" VINYL LETTERS FOR 8' DT CANOPY
S5a	"WORLD FAMOUS CHICKEN" LETTERS - 16" DIMENSIONAL PIN MOUNT (V.I.F.)
S5b	"WORLD FAMOUS CHICKEN" 16" LETTERS - PAINT (V.I.F.)
S5c	"WORLD FAMOUS CHICKEN" 12" LETTERS - PAINT (V.I.F.)
S5d	"WORLD FAMOUS CHICKEN" STACKED LETTERS - PAINT
S6	"REAL MEALS TO GO" BUCKET SIGN
S7	"REAL MEALS TO GO" BUCKET SIGN
S8a	"HARD WAY" PAINT TEMPLATE - 57" ROUND
S8b	"HARD WAY" PAINT TEMPLATE - 108" ROUND
S8c	"HARD WAY" PAINT TEMPLATE - 114" ROUND
S8d	"HARD WAY" PAINT TEMPLATE - HORIZONTAL (FULL)
S8d	"HARD WAY" PAINT TEMPLATE - HORIZONTAL (MEDIUM)
G9a	STORE HOURS - ENTRY
G9b	STORE HOURS - DT WINDOW
BUILDING EXTERIOR ELEMENTS	
B1a	TOWER PANEL WITH LOGO AND GRAPHICS - FULL HEIGHT WITH EXTENDER
B1b	TOWER PANEL WITH LOGO AND GRAPHICS - HALF HT.
B3b	DT WINDOW CANOPY - 8' WIDE
B5a	SHUTTERED AWNINGS - 6'-0" WIDE, RED FOR KFC
B5b	SHUTTERED AWNINGS - 6'-4" WIDE WHITE PROVIDE RAIN DIVERTER ABOVE ENTRANCE DOOR.
B5c	SHUTTERED AWNINGS - 7'-0" WIDE
B5d	SHUTTERED AWNINGS - 7'-4" WIDE
B5e	SHUTTERED AWNINGS - 6'-4" WIDE WHITE
B3	SHUTTERED AWNINGS - 3'-5" WIDE, RED, PROVIDE RAIN DIVERTER ABOVE ENTRANCE DOOR.
AW1	A&W OVAL SIGN
AW2	A&W ALL AMERICAN FOOD BOW TIE SIGN



KFC

INTERPLAN

ARCHITECTURE
ENGINEERING
INTERIOR DESIGN
PROJECT MANAGEMENT

AA 003420
CA 8660
604 COURTLAND STREET
SUITE 100
ORLANDO, FLORIDA 32804
PH 407.645.5008
FX 407.629.9124

IP, PROJECT NO # 2016.6064

TEMPLATE VERSION:
RELEASE 2.0
MARCH 2016

REVISION:
Mark Date By
04-11-16 AJ
07-20-16 KD
OWNER CHANGES

PROJECT TITLE
PERMIT PACKAGE
"K-30 SERIES 6000
ISR BASE

1320 WEST STATE STREET
COMMISSION NO. C110010
ISSUE DATE 04-11-16

SHEET TITLE
EXTERIOR
ELEVATIONS

SHEET NO.
A-2.0

THIS DOCUMENT IS THE PROPERTY OF KFC. NEITHER THE INFORMATION IT CONTAINS NOR THE INFORMATION IT CONTAINS OR IS USED FOR OTHER THAN THE SPECIFIC PROJECT FOR WHICH IT WAS PREPARED WITHOUT THE EXPRESS CONSENT OF KFC.
PLOT FILED: Wednesday, July 20, 2016 12:39:45 PM