



4.27.2016 Elizabeth Wooten C:\Vault Workspace\Project Files\1 - Projects\Burger King\MMacomb, MI (45470 Gratiot Ave) BK#6820\Macomb, MI #160016\Design\Macomb, MI #160016 BK#6820 LO2

# GENERAL NOTES

## CONSTRUCTION

1. DO NOT SCALE OFF PLANS. CALL CASABLANCA DESIGN GROUP FOR ADDITIONAL DIMENSIONS (770) 423-9575
2. THE GC SHALL VERIFY ALL DIMENSIONS AND CONDITIONS AT THE JOB SITE AND NOTIFY CDG OF ALL DISCREPANCIES PRIOR TO STARTING WORK.
3. GC IS TO REVIEW CDG'S PLANS AGAINST THE ARCHITECTURAL DRAWING SET THEY ARE USING ON SITE. GC SHALL NOTIFY CDG IMMEDIATELY IF THEY NOTICE DISCREPANCIES, OR IF THE DATE ON THEIR ARCHITECTURAL PLANS DOES NOT MATCH THE DATE NOTED ON COVER PAGE OF WHICH CDG RECEIVED ARCHITECTURAL PLANS USED TO CREATE THIS DRAWING SET.
4. DIMENSIONS MARKED "GC TO VERIFY" MUST BE VERIFIED, AND THE MEASUREMENTS COMMUNICATED TO CDG, PRIOR TO CDG COMPLETING FABRICATION OF DECOR. FAILURE TO COMMUNICATE VERIFIED DIMENSIONS TO CDG COULD RESULT IN A DELAY OF DECOR FABRICATION, AND POSSIBLE DELAY OF SHIPMENT. COST INCURRED DUE TO DELAY WILL BE AT CONTRACTOR'S EXPENSE.
5. DIMENSIONS MARKED AS "HOLD" ARE CRITICAL! DO NOT CHANGE. CHANGES OR CORRECTIONS IN THESE DIMENSIONS WILL BE MADE AT THE CONTRACTOR'S OR OWNER'S EXPENSE.
6. ALL DIVIDER WALL ANGLES ARE 45°, 90°, OR 135° UNLESS OTHERWISE SPECIFIED
7. GC TO LOCATE THERMOSTATS AND SENSORS SO AS NOT TO INTERFERE WITH DECOR
8. GC TO REFER TO ELEVATIONS FOR WALL HEIGHTS
9. GC TO REFER TO ELEVATIONS FOR TYPICAL WALL FINISHES
10. WALL DIMENSIONS NOTED ON PLANS REPRESENT FINISHED WALL DIMENSIONS. IT IS THE RESPONSIBILITY OF THE GC TO ACCOUNT FOR ACTUAL FINISH THICKNESS WHEN FRAMING
11. WOOD BLOCKING IS REQUIRED IN WALLS FOR MOUNTING OF ALL DECOR, CABINETS AND METAL COUNTER SUPPORTS

## FINISH SPECIFICATION & ORDERING OF MATERIALS

12. GC TO ORDER BY COMPLETE SPECIFICATION, INCLUDING SERIES, ITEM NUMBER AND COLOR. ANY DISCREPANCIES SHOULD BE COMMUNICATED TO CDG IMMEDIATELY.
13. LONG LEAD TIME ITEMS ARE NOTED ON PLANS BY CDG. IT IS THE RESPONSIBILITY OF THE GC TO ALLOW FOR ADDITIONAL TIME WHEN ORDERING THESE ITEMS. CDG WILL NOT BE RESPONSIBLE FOR COSTS ASSOCIATED WITH PROJECT DELAYS, EXPEDITING FEES, OR RE-SELECTIONS WHEN GC DOES NOT ACCOUNT FOR LONG LEAD TIME.
14. GC MUST NOTIFY CDG IF ALTERNATE FINISH SELECTION IS REQUIRED DUE TO BACK ORDER OF MATERIAL. GC MUST ALLOW APPROPRIATE TIME FOR CDG TO RESELECT AND RECEIVE OWNER'S APPROVAL OF CHANGE PRIOR TO ORDERING ALTERNATE SELECTIONS.
15. CHANGES TO FINISHES AS REQUESTED BY OWNER AFTER MATERIALS ARE ORDERED MAY RESULT IN OWNER ASSUMING RESTOCKING FEES OR OTHER ADDITIONAL COSTS ASSOCIATED WITH A RE-SELECTION

## TILE

### WALL TILE

16. ALL OUTSIDE CORNERS OF TILE WALLS TO RECEIVE EDGE PROTECTION PER TRIM SCHEDULE ITEM #TR-3L. #TR-3L TRIM IS ALSO LOCATED WHERE TILE CHANGES TO WALL VINYL OR PAINT. IT IS THE GC'S RESPONSIBILITY TO ORDER THE CORRECT SIZE SCHEDULE TRIM SYSTEM FOR INSTALLATION.
17. GC TO ORDER OUTSIDE CORNERS AND CONNECTORS AS REQUIRED FOR INSTALLATION OF TRIM SYSTEM AND CHAIR RAIL.
18. TILE PATTERNS ARE SHOWN ON ELEVATIONS FOR REPRESENTATION OF INSTALLATION PATTERN ONLY. DO NOT SCALE.
19. WHERE APPLICABLE, GC TO INSURE WALL TILE SPECIFIED IN RESTROOMS AND FOOD SERVICE/PREP AREAS MEETS LOCAL HEALTH CODE REQUIREMENTS
20. RECOMMENDED GROUT JOINT, CONDITIONS PERMITTING, IS 1/8"

### FLOOR TILE & BASE TILE INSTALLATION

21. RECOMMENDED GROUT JOINT, SLAB PERMITTING, IS 1/8"
22. BASE TILE TO BE LOCATED AS REQUIRED PER ELEVATIONS
23. BASE TILE IN KITCHEN MUST MATCH FLOOR FINISH SPECIFICATION FOR KITCHEN TILE (NOT INCLUDED IN DECOR SCOPE)
24. IT IS THE RESPONSIBILITY OF THE GC TO ACCOUNT FOR VARIANCE IN TILE THICKNESS TO INSURE A FLUSH FLOOR TILE INSTALLATION
25. IF COVE BASE TILE IS USED, GC MUST INSTALL COVE BASE TO BE FLUSH WITH FLOOR TILE
26. APPLICATION OF GROUT SEALER IS MANDATORY FOR THE GC
27. POST INSTALLATION: GC IS RESPONSIBLE TO INSURE APPLICATION OF A POST

INSTALLATION CLEANER SUCH AS EW DETERDEK CLEANING SOLUTION ON ALL FLOOR TILE APPLICATIONS TO INSURE PORCELAIN TILE IS CLEANED PROPERLY AFTER INSTALLATION TO AVOID GROUT AND/OR THIN SET REMANENCE THAT MAY ATTRACT DIRT AND DEBRIS. CONTACT JAN DETER, 714-309-9551, TO ORDER.

## CEILING

28. GC MUST COORDINATE ALL EXISTING HVAC REGISTERS/GRILLS/RETURNS WITH NEW CEILING PLAN. IF EXISTING ITEMS INTERFERE WITH NEW CEILING PLAN, GC SHALL ADJUST ACCORDINGLY OR CONTACT CDG AT 770-423-9575 TO DISCUSS OPTIONS.
29. GC TO INSURE CEILING TILES IN KITCHEN AND BEVERAGE BAR AREA MEET LOCAL HEALTH CODE REQUIREMENT. HVAC UNITS MUST BE PAINTED TO MATCH CEILING WHERE THEY ARE INSTALLED. ALL CEILING TILE SHOULD BE INSTALLED PER MANUFACTURER'S INSTRUCTIONS
30. CDG RECOMMENDS ORDERING ADDITIONAL STOCK OF COLORED CEILING TILES FOR FUTURE REPLACEMENT/REPAIRS TO INSURE COLOR MATCH
31. WOOD BLOCKING IS REQUIRED TO INSTALL CEILING DECOR
32. DECOR UNITS SUSPENDED FROM CEILING MUST BE IN CONFORMANCE WITH LOCAL CODE AND SHALL BE THE RESPONSIBILITY OF THE GC TO SUPPORT AS REQUIRED.
33. SPRINKLERS ARE NOT INCLUDED ON RCP. IF REQUIRED, IT IS THE GC'S RESPONSIBILITY TO CONFIRM RCP AS SHOWN WORKS WITH SPRINKLER LAYOUT.

## ELECTRICAL

34. ALL ELECTRICAL OUTLETS ARE LOCATED 18" A.F.F. UNLESS NOTED OTHERWISE .
35. TAMPER RESISTANT GFI RECEPTACLES ARE TO BE LOCATED 22-24" A.F.F. UNLESS NOTED OTHERWISE.
36. ALL POWER/DATA TO COME FROM CEILING UNLESS NOTED OTHERWISE. IF APPLICABLE, ELECTRICAL REQUIREMENTS AND FINAL OUTLET LOCATION GAME UNITS SHOULD BE COORDINATED WITH MANUFACTURER TO INSURE CORRECT INSTALLATION OF GAME UNIT.
37. ALL ELECTRICAL FIXTURES, WIRING AND INSTALLATION TO BE UL APPROVED.
38. PENDANTS ARE TO BE CENTERED OVER TABLE TOP ONCE FINAL INSTALLATION OF SEATING IS COMPLETE.

## DECORATIVE LIGHTING

39. CDG PROVIDES NOTIFICATION WHEN LIGHTING SELECTIONS HAVE A POTENTIAL LONG LEAD TIME. IT IS THE RESPONSIBILITY OF THE GC TO ALLOW FOR ADDITIONAL TIME WHEN ORDERING THESE ITEMS. CDG WILL NOT BE RESPONSIBLE FOR COSTS ASSOCIATED WITH PROJECT DELAYS, EXPEDITING FEES, OR RESELECTIONS WHEN GC DOES NOT ACCOUNT FOR LONG LEAD TIME ITEMS

## INSTALLATION

40. GC IS TO INSPECT CDG PRODUCT UPON DELIVERY. NOTICE OF DAMAGE MUST BE GIVEN WITHIN 24 HOURS OF DELIVERY. ANY DAMAGE NOTED AFTER THIS TIME PERIOD WILL BECOME THE RESPONSIBILITY OF THE GC AND WILL BE REPAIRED OR REPLACED AT GC'S EXPENSE.
41. GC IS RESPONSIBLE TO PROTECT PRODUCT DURING AND AFTER INSTALLATION. CDG WILL NOT BE RESPONSIBLE FOR PRODUCT REPLACEMENT DUE TO MISUSE BY OTHERS DURING AND/OR AFTER INSTALLATION.
42. CDG DOES NOT PROVIDE HYDRAULIC CEMENT FOR CORE-DRILLED METAL. IT IS THE GC'S RESPONSIBILITY TO SUPPLY.
43. CDG PROVIDES TEMPLATES FOR ALL CORE-DRILLED DIVIDER WALLS SUPPLIED BY CDG. GC TO LOCATE TEMPLATE LOCATION PER DIMENSIONS SHOWN ON CORE DRILL PLAN.
44. GC TO REFER TO INSTALLATION PAGES INCLUDED IN FINAL DRAWING SET FOR CORRECT INSTALLATION OF CORE-DRILLED METALWORK.
45. GC IS RESPONSIBLE TO INSURE APPROPRIATE INSTALLATION OF METALWORK AS REQUIRED FOR TABLE TOPS DESIGNATED AS ADA COMPLIANT.
46. TEMPLATES FOR ANY INSET DECOR CAN BE PROVIDED UPON REQUEST BY THE GC. UNISTRUT IS NOT PROVIDED FOR CEILING DECOR ELEMENTS. GC MUST COORDINATE INSTALLATION OF ALL CEILING DECOR TO MEET LOCAL CODE REQUIREMENTS.

## LAMINATE PANELING PROVIDED BY CDG

47. GC MUST INSTALL LAMINATE PANELING PER INSTALLATION INSTRUCTIONS INCLUDED IN DRAWING SET. WARRANTY IS VOID IF GC DOES NOT INSTALL PER THESE INSTRUCTIONS
48. LAMINATE PANELING CANNOT BE INSTALLED OVER DRYWALL. GC MUST PREPARE WALL WHERE PANELING IS TO BE APPLIED WITH PLYWOOD SUBSTRATE TO PROVIDE SECURE MOUNTING SUBSTRATE FOR MOLDING

INSTALLATION. CDG WILL NOT WARRANTY ANY PANELING NOT INSTALLED ON PLYWOOD SUBSTRATE

49. CDG DOES NOT PROVIDE ADHESIVE FOR PANELING INSTALLATION. GC TO SUPPLY
50. CDG RECOMMENDS THE USE OF TITEBOND ADVANCED POLYMER PANEL ADHESIVE. GC TO FOLLOW MANUFACTURERS INSTALLATION INSTRUCTIONS.
51. CDG WILL PROVIDE A PANELING TAKEOFF TO DEMONSTRATE TO GC HOW CDG CAME UP WITH COUNT. A 20% OVERAGE IS INCLUDED. GC IS TO VERIFY QUANTITY AND NOTIFY CDG IMMEDIATELY OF DISCREPANCIES PRIOR TO STARTING WORK

## ABBREVIATIONS

ADJ = ADJACENT  
 AFF = ABOVE FINISH FLOOR  
 ARCH = ARCHITECT  
 BD = BOARD  
 BLDG = BUILDING  
 BO = BOTTOM OF  
 CDG = CASABLANCA DESIGN GROUP  
 CL = CENTERLINE  
 CLG = CEILING  
 COL = COLUMN  
 CONT = CONTINUOUS  
 DIA = DIAMETER  
 DTL = DETAIL  
 DWG = DRAWING  
 ELEC = ELECTRICITY  
 EQ = EQUAL  
 EXIST = EXISTING  
 FIN = FINISH  
 FLR = FLOOR  
 FRP = FIBERGLASS REINFORCED PANEL  
 GC = GENERAL CONTRACTOR  
 GYP = GYPSUM  
 HGT = HEIGHT  
 ID = INSIDE DIAMETER  
 JB = JUNCTION BOX

LAM = LAMINATE  
 MAX = MAXIMUM  
 MIN = MINIMUM  
 MTG = MOUNTING  
 MTL = METAL  
 NIC = NOT IN CONTRACT  
 NTS = NOT TO SCALE  
 OAH = OVERALL HEIGHT  
 OC = ON CENTER  
 OD = OUTSIDE DIAMETER  
 OPP = OPPOSITE  
 PLYWD = PLYWOOD  
 PT = PAINT  
 RAD = RADIUS  
 REQD = REQUIRED  
 RO = ROUGH OPENING  
 SIM = SIMILAR  
 STD = STANDARD  
 SUSP = SUSPENDED  
 TO = TOP OF  
 TYP = TYPICAL  
 UNO = UNLESS NOTED OTHERWISE  
 VIF = VERIFY IN FIELD  
 W/ = WITH  
 W/O = WITHOUT

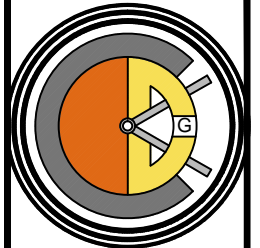

**CASABLANCA  
 DESIGN GROUP**  
**P 770.423.9575**  
**F 770.423.9402**

DATE	ISSUE / REVISION / DESCRIPTION
02.10.16	EHW - PRELIMINARY DRAWINGS
04.27.16	EHW - FINAL DOCUMENTS RELEASED

**Burger King Restaurant**  
 MACOMB, MI 160016: BK#6820:  
 20/20 LO2 IMPROVED (BK CUSTOM RED)  
 45470 GRATIOT AVE  
 SNS/EHW

SHEET TITLE  
**GENERAL NOTES**

SHEET  
**ID-02**

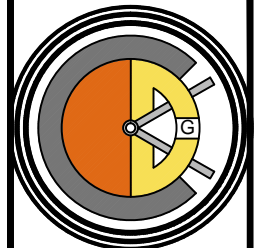

**CASABLANCA  
DESIGN GROUP**  
P 770.423.9575  
F 770.423.9402

DATE	ISSUE / REVISION / DESCRIPTION
02.10.16	EHW - PRELIMINARY DRAWINGS
04.27.16	EHW - FINAL DOCUMENTS RELEASED

**Burger King Restaurant**  
MACOMB, MI 160016: BK#6820:  
20/20 LO2 IMPROVED (BK CUSTOM RED)  
45470 GRATIOT AVE  
SNS/EHW

SHEET TITLE  
FLOOR PLAN

SHEET  
**ID-03**

SEATING CAPACITY	68	REQUIRED ADA TABLES: 4					
SEAT TO TABLE RATIO	2.8	1	2	3	4	5	6
TABLE TOP BREAKDOWN	24	10	1	0	11	0	2

- KEY NOTES**
- ADA REQUIRED TV & HARDWARE BY OWNER
  - ADA REQUIRED OUTLET
  - GC TO ALIGN QUEUE RAIL WITH INSIDE OF KITCHEN WALL
  - GC TO PROVIDE EXTRA WOOD BLOCKING IN WALL TO MOUNT BOOTH BACKPAD & SEAT FRAME
  - NEW STAINLESS STEEL DRINK STATION BY OTHERS

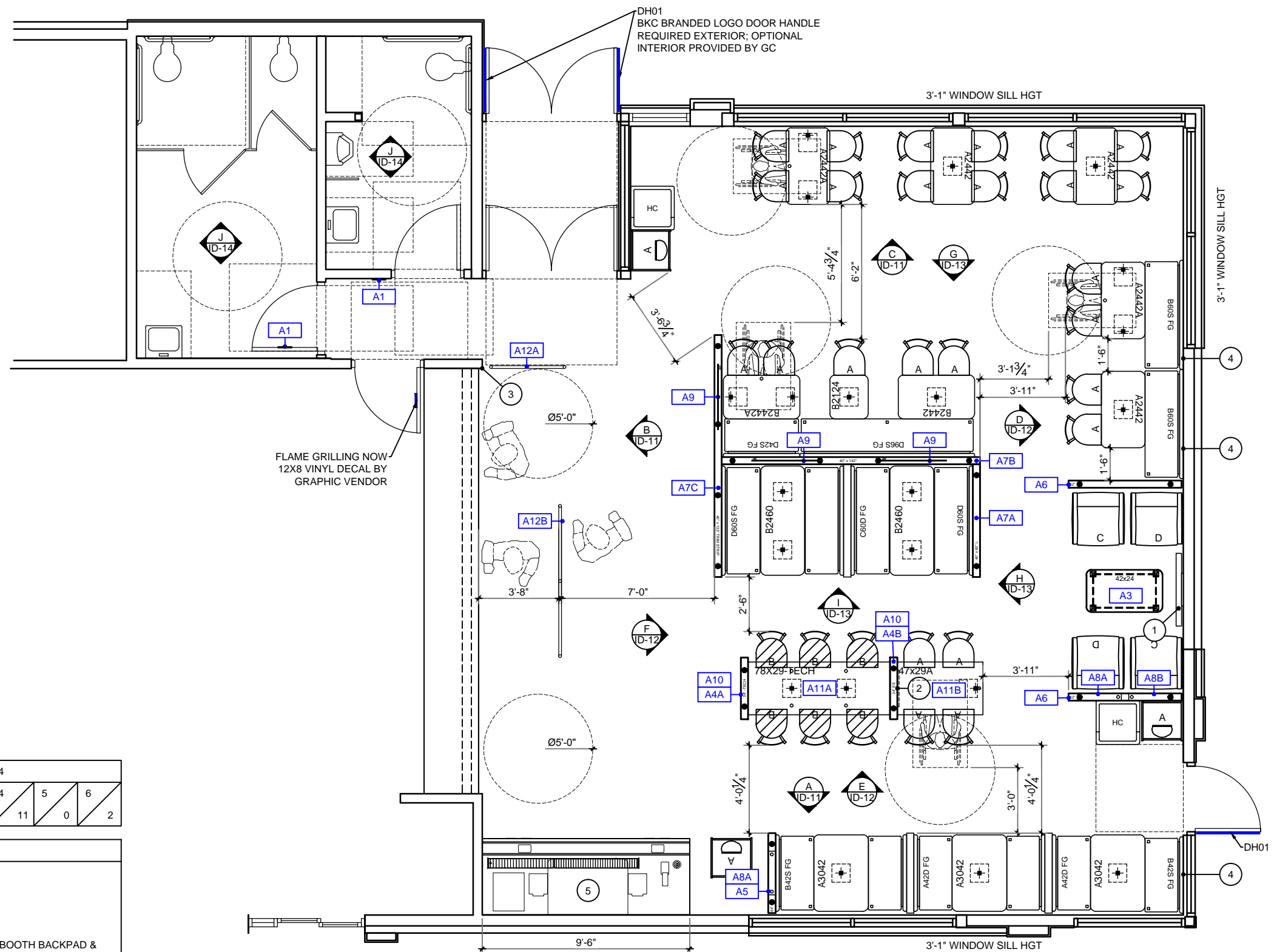

**1 FLOOR PLAN**  
SCALE: 3/16" = 1'-0"

4.27.2016 Elizabeth Wooten C:\Vault Workspace\Project Files1 - Projects\Burger King\MMacomb, MI (45470 Gratiot Ave) BK#6820\Macomb, MI #160016\Design\Macomb, MI #160016 BK#6820 LO2

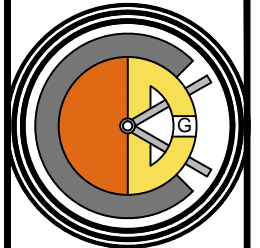

**CASABLANCA  
DESIGN GROUP**  
P 770.423.9575  
F 770.423.9402

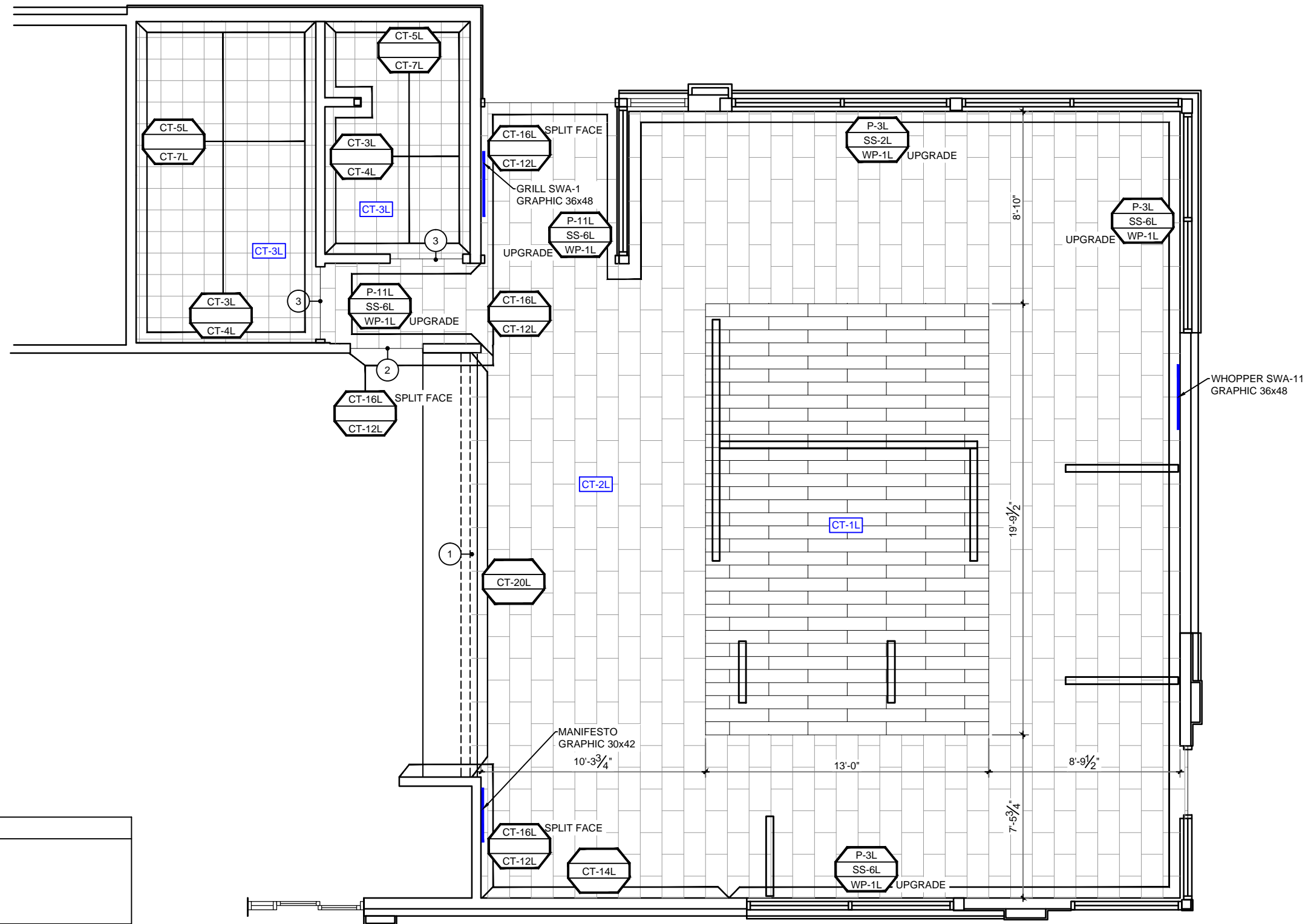

**GRAPHIC / SIGNAGE VENDERS**

MOSS / RETAIL & ENVIRONMENTS  
2643 WEST CHICAGO AVE.  
CHICAGO, IL 60622-4519

ROB LORTS - 773.435.7600 EXT. 655  
rlorts@mossinc.com  
DJ SCANDIFF - 773.435.7600 EXT. 617  
djscandiff@mossinc.com

VISUAL GRAPHIC SYSTEMS, INC.  
300 WASHINGTON AVE  
CARLSTADT, NJ 07072

GREG MOROZ - 330.268.7587  
burgerking@vgs-inc.com  
Fax: 201.528.0890  
Phone: 1.800.203.0301  
www.vgsonline.com  
(NO VERBAL PHONE ORDER ACCEPTED)

**FLOOR FINISH KEY**

SYMBOL	TAG
	CT-2L FIELD TILE
	CT-1L ACCENT TILE
	CT-3L REST ROOM TILE

**KEY NOTES**

- 1 TILE TO CONTINUE TO KNEE WALL
- 2 TRANSITION TO KITCHEN TILE HERE
- 3 TRANSITION TO RESTROOM TILE HERE

**GENERAL NOTES**

- 1. CT-1L & CT-2L PATTERNS ARE RUNNING BOND. TILES OVERLAP BY NO MORE THAN 33%.
- 2. GC TO INSTALL CUSTOM GROUT'S CUSTOM COLORED CAULK TO MATCH TILE, SANDED FINISH, AT ALL INSIDE AND OUTSIDE CORNERS, AROUND WINDOWS/DOORS AND TO TRANSITION BETWEEN FINISHES.
- 3. GC TO INSTALL SCHULTER COVE BASE AND CORNER TILE TRANSITIONS PER OWNER'S REQUEST - GC TO COORDINATE WITH OWNER AND REFER TO DETAILS.

DATE	ISSUE / REVISION / DESCRIPTION
02.10.16	EHW - PRELIMINARY DRAWINGS
04.27.16	EHW - FINAL DOCUMENTS RELEASED

**Burger King Restaurant**  
MACOMB, MI 160016: BK#6820:  
20/20 LO2 IMPROVED (BK CUSTOM RED)  
45470 GRATIOT AVE  
SNS/EHW

SHEET TITLE  
**FINISH PLAN**

SHEET  
**ID-04**

**1 FINISH PLAN**  
SCALE: 3/16" = 1'-0"

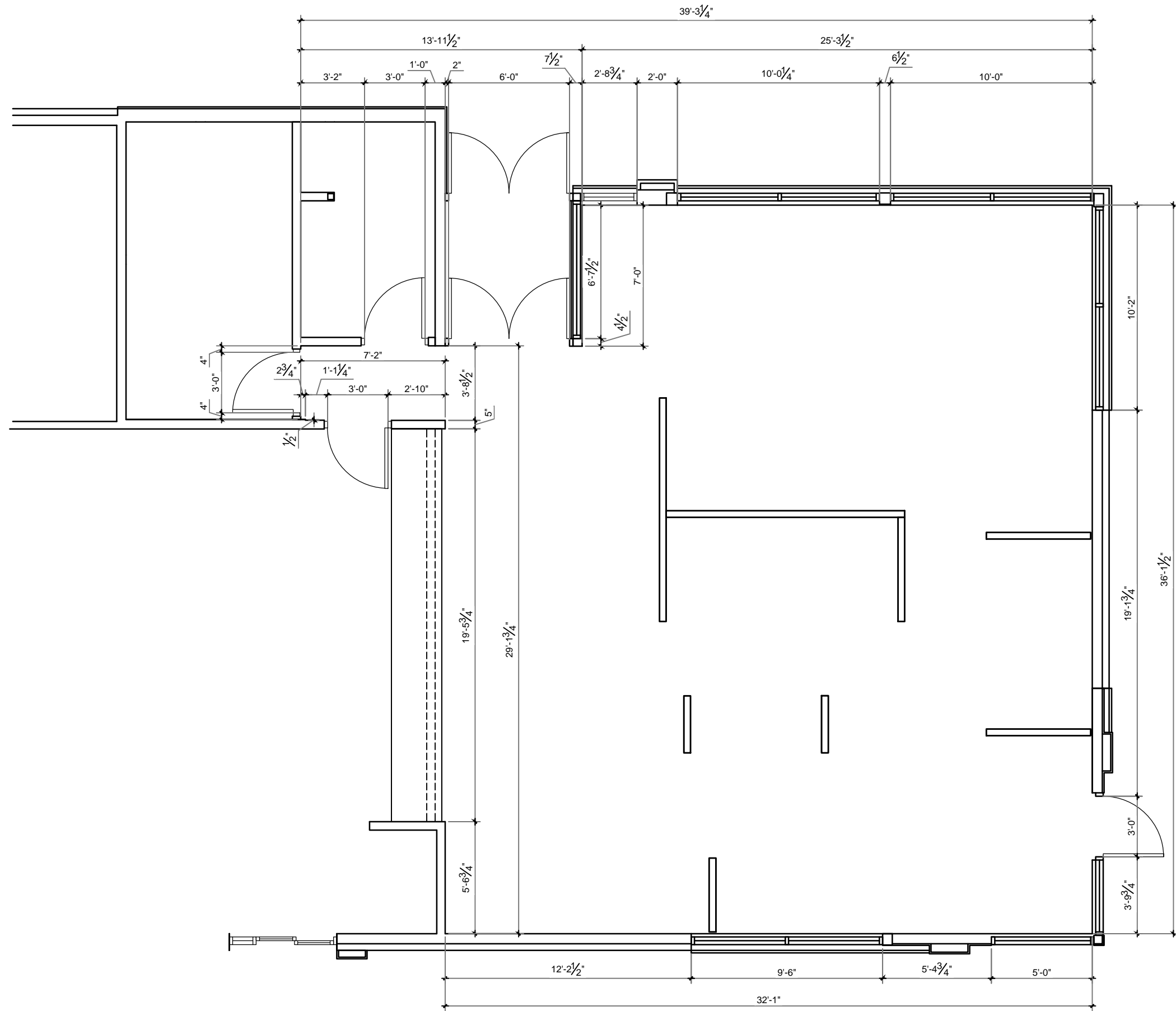

**1 PARTITION PLAN**  
SCALE: 3/16" = 1'-0"

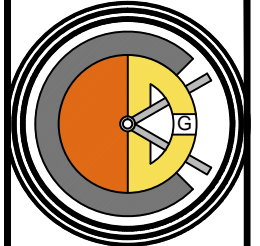

**CASABLANCA  
DESIGN GROUP**  
P 770.423.9575  
F 770.423.9402

DATE	ISSUE / REVISION / DESCRIPTION
02.10.16	EHW - PRELIMINARY DRAWINGS
04.27.16	EHW - FINAL DOCUMENTS RELEASED

**Burger King Restaurant**  
MACOMB, MI 160016: BK#6820:  
20/20 LO2 IMPROVED (BK CUSTOM RED)  
45470 GRATIOT AVE  
SNS/EHW

SHEET TITLE  
**PARTITION PLAN**

SHEET  
**ID-05**

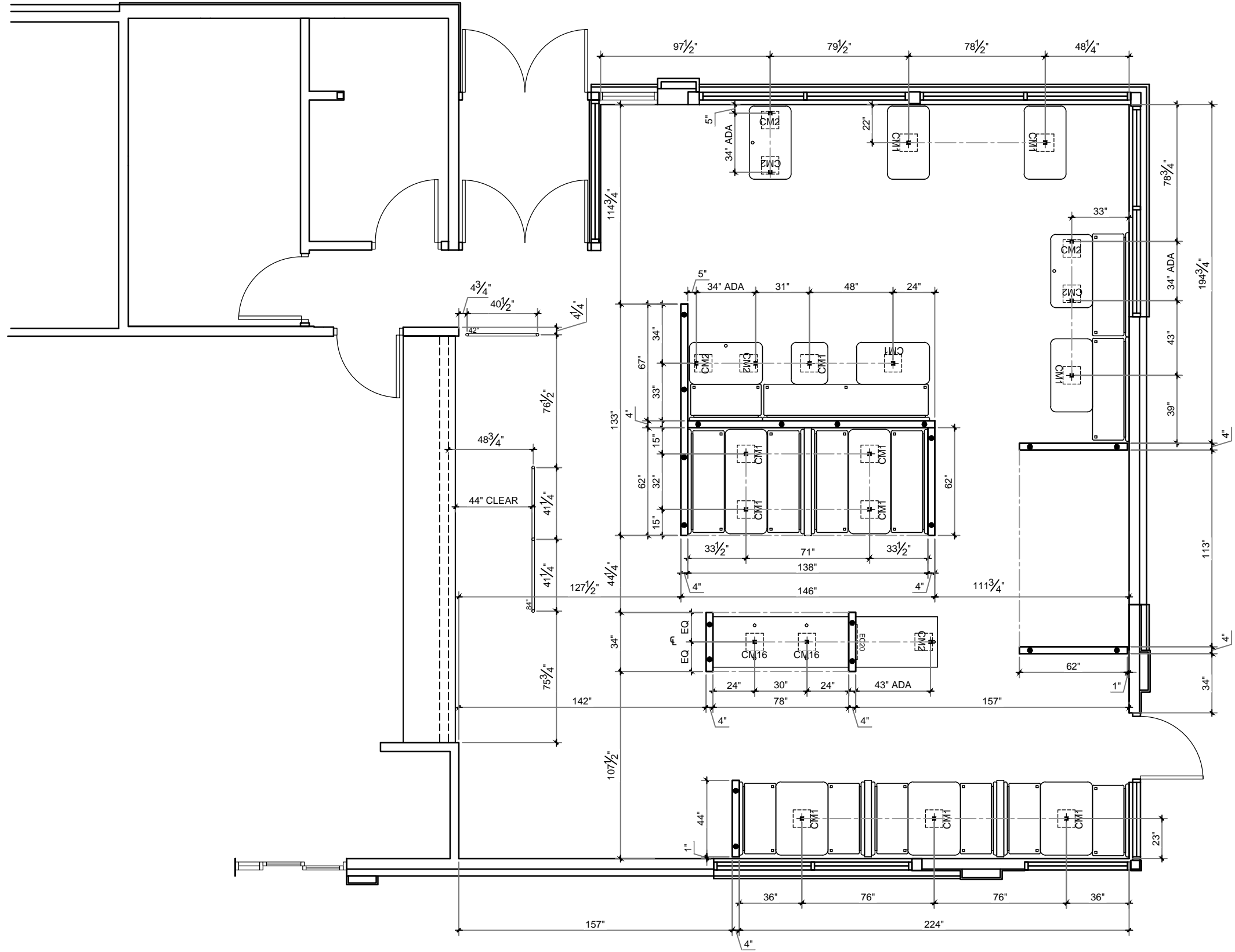

**1 CORE-DRILL PLAN**  
SCALE: 3/16" = 1'-0"

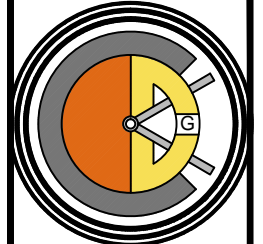

**CASABLANCA  
DESIGN GROUP**  
P 770.423.9575  
F 770.423.9402

DATE	ISSUE / REVISION / DESCRIPTION
02.10.16	EHW - PRELIMINARY DRAWINGS
04.27.16	EHW - FINAL DOCUMENTS RELEASED

**Burger King Restaurant**  
MACOMB, MI 160016: BK#6820:  
20/20 LO2 IMPROVED (BK CUSTOM RED)  
45470 GRATIOT AVE  
SNS/EHW

SHEET TITLE  
**CORE-DRILL  
PLAN**

SHEET  
**ID-06**

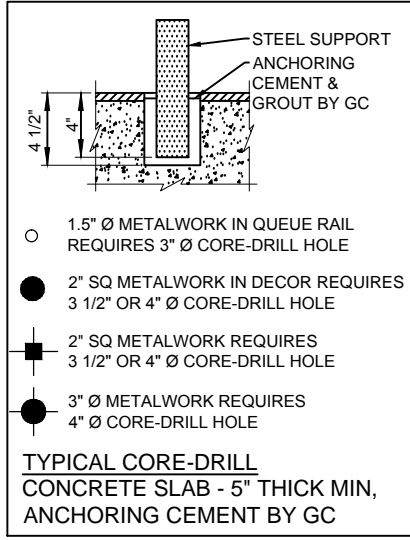

- 1.5" Ø METALWORK IN QUEUE RAIL REQUIRES 3" Ø CORE-DRILL HOLE
- 2" SQ METALWORK IN DECOR REQUIRES 3 1/2" OR 4" Ø CORE-DRILL HOLE
- 2" SQ METALWORK REQUIRES 3 1/2" OR 4" Ø CORE-DRILL HOLE
- 3" Ø METALWORK REQUIRES 4" Ø CORE-DRILL HOLE

**TYPICAL CORE-DRILL**  
CONCRETE SLAB - 5" THICK MIN,  
ANCHORING CEMENT BY GC

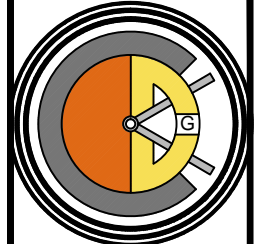
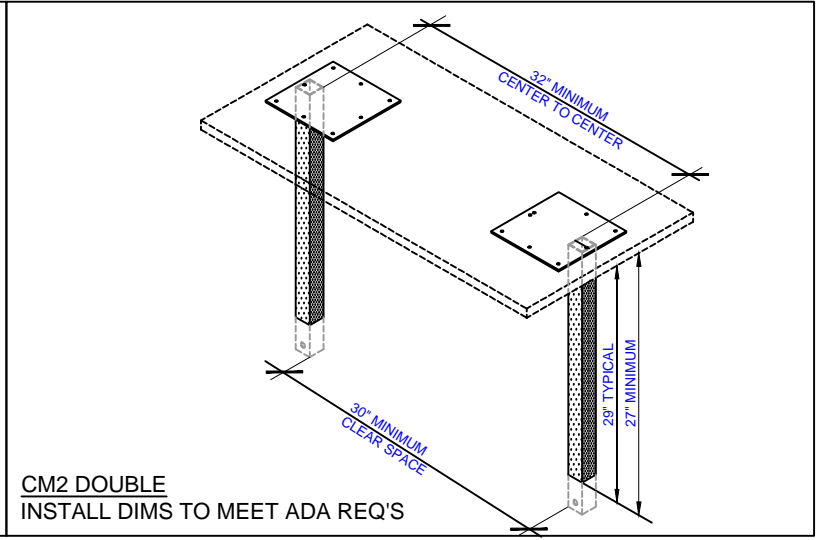
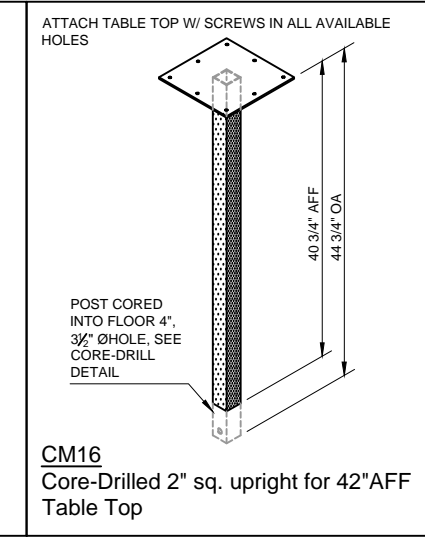
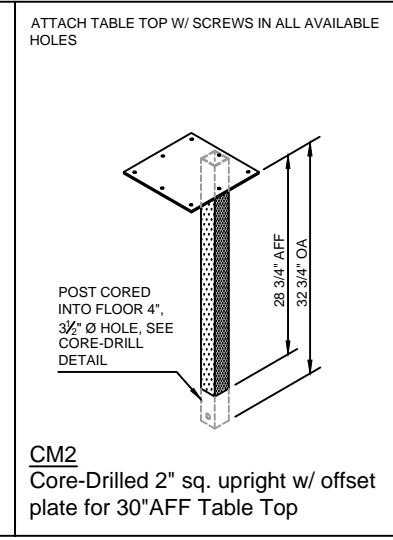
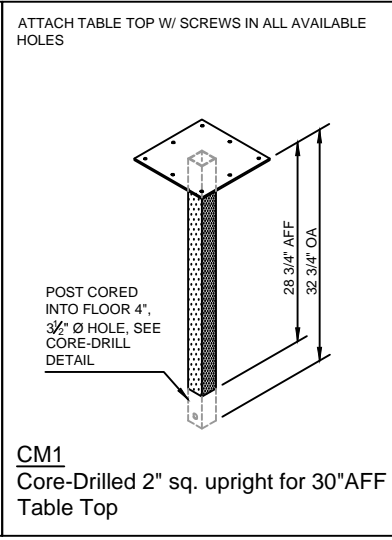

**CASABLANCA  
DESIGN GROUP**  
P 770.423.9575  
F 770.423.9402

DATE	ISSUE / REVISION / DESCRIPTION
02.10.16	EHW - PRELIMINARY DRAWINGS
04.27.16	EHW - FINAL DOCUMENTS RELEASED

**Burger King Restaurant**  
MACOMB, MI 160016: BK#6820:  
20/20 LO2 IMPROVED (BK CUSTOM RED)  
45470 GRATIOT AVE  
SNS/EHW

SHEET TITLE  
**CORE-DRILL  
DETAILS**

SHEET  
**ID-07**

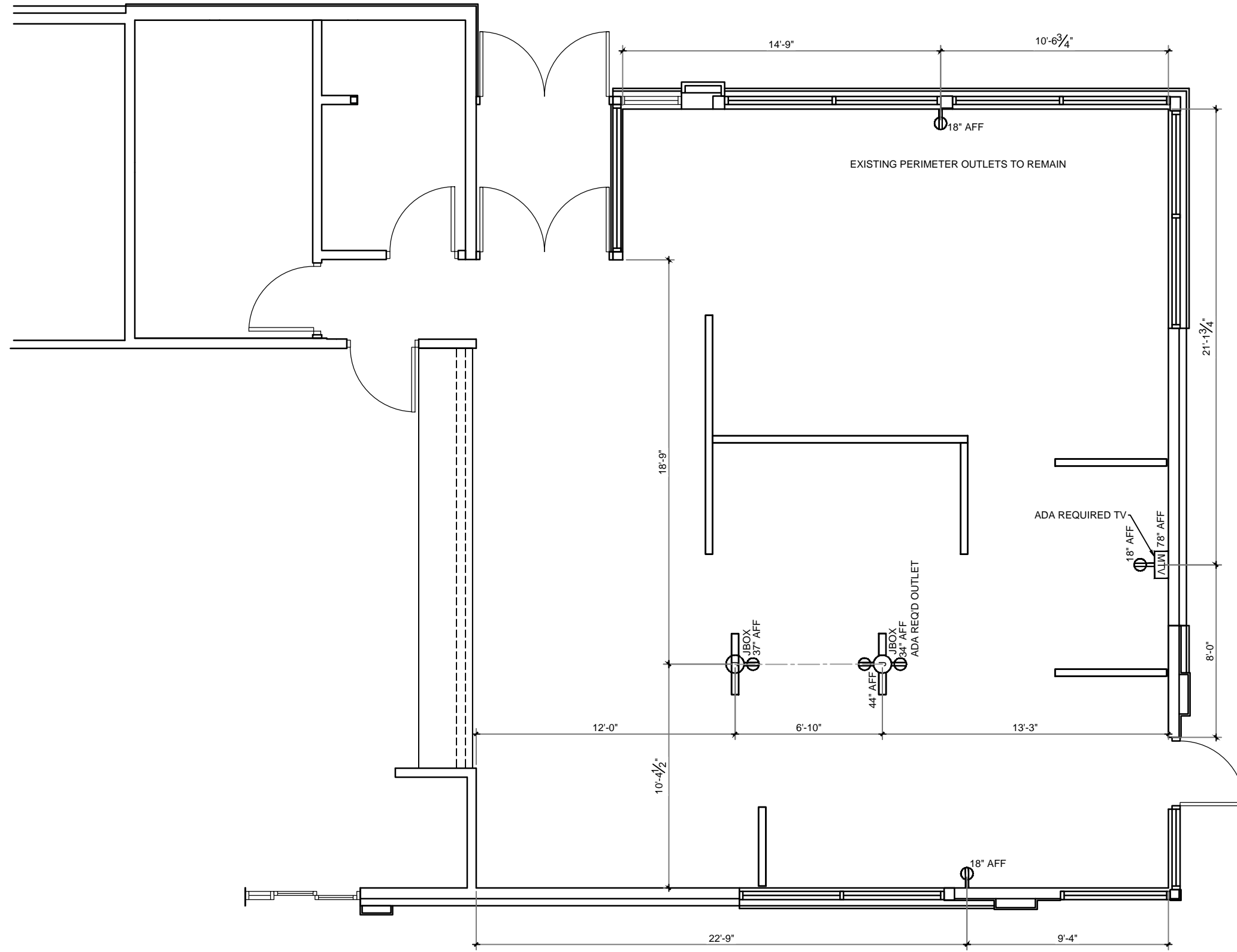

**1 ELECTRICAL PLAN**  
SCALE: 3/16" = 1'-0"

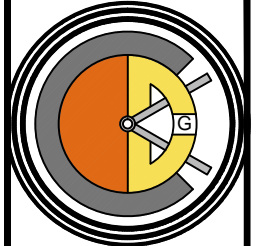

**CASABLANCA  
DESIGN GROUP**  
P 770.423.9575  
F 770.423.9402

DATE	ISSUE / REVISION / DESCRIPTION
02.10.16	EHW - PRELIMINARY DRAWINGS
04.27.16	EHW - FINAL DOCUMENTS RELEASED

**Burger King Restaurant**  
MACOMB, MI 160016: BK#6820:  
20/20 LO2 IMPROVED (BK CUSTOM RED)  
45470 GRATIOT AVE  
SNS/EHW

SHEET TITLE  
**ELECTRICAL  
PLAN**

SHEET  
**ID-08**



4.27.2016 Elizabeth Wooten C:\Vault Workspace\Project Files1 - Projects\Burger King\MMacomb, MI (45470 Gratiot Ave) BK#6820\Macomb, MI #160016 BK#6820 LO2

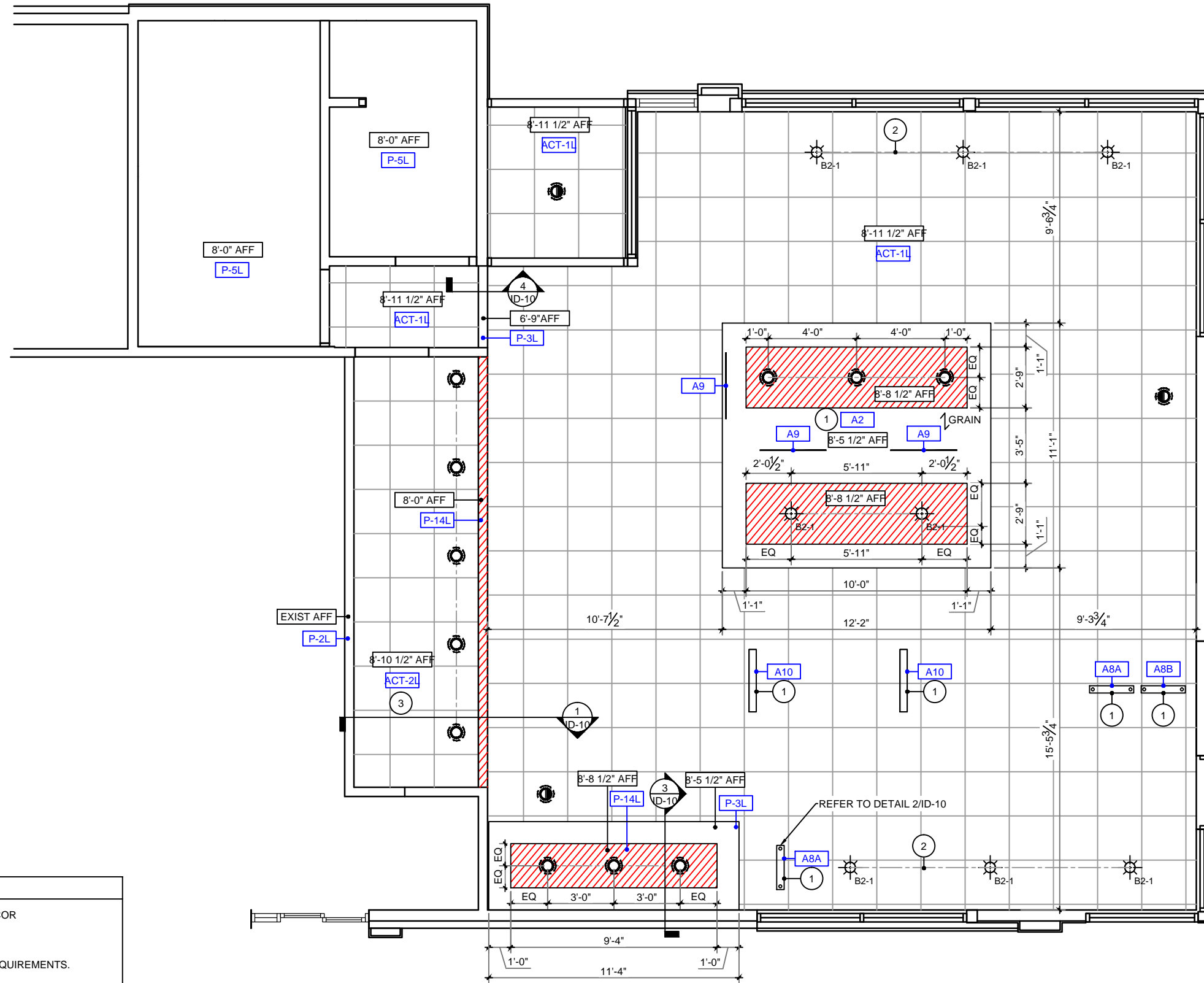

**KEY NOTES**

- 1 GC TO PROVIDE EXTRA WOOD BLOCKING IN CEILING FOR DECOR
- 2 CENTER PENDANTS OVER TABLE TOPS UNO
- 3 GC TO ENSURE CEILING TILE MEETS LOCAL HEALTH CODE REQUIREMENTS.

**GENERAL NOTES**

- 1.GC TO COORDINATE HVAC DIFFUSERS AND GENERAL LIGHTING ON ARCHITECTURAL DWGS WITH LIGHTING PLAN SHOWN. GC TO NOTIFY CDG IF PENDANT / CLG DECOR LOCATIONS INTERFERE WITH INSTALLATION.

**1 REFLECTED CEILING PLAN**  
SCALE: 3/16" = 1'-0"

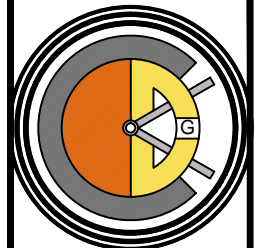

**CASABLANCA  
DESIGN GROUP**  
P 770.423.9575  
F 770.423.9402

DATE	ISSUE / REVISION / DESCRIPTION
02.10.16	EHW - PRELIMINARY DRAWINGS
04.27.16	EHW - FINAL DOCUMENTS RELEASED

**Burger King Restaurant**  
MACOMB, MI 160016: BK#6820:  
20/20 LO2 IMPROVED (BK CUSTOM RED)  
45470 GRATIOT AVE  
SNS/EHW

SHEET TITLE  
**REFLECTED  
CEILING PLAN**

SHEET  
**ID-09**



4.27.2016 Elizabeth Wooten C:\Vault Workspace\Project Files1 - Projects\Burger King\MMacomb, MI (45470 Gratiot Ave) BK#6820\Macomb, MI #160016\Design\Macomb, MI #160016 BK#6820 LO2

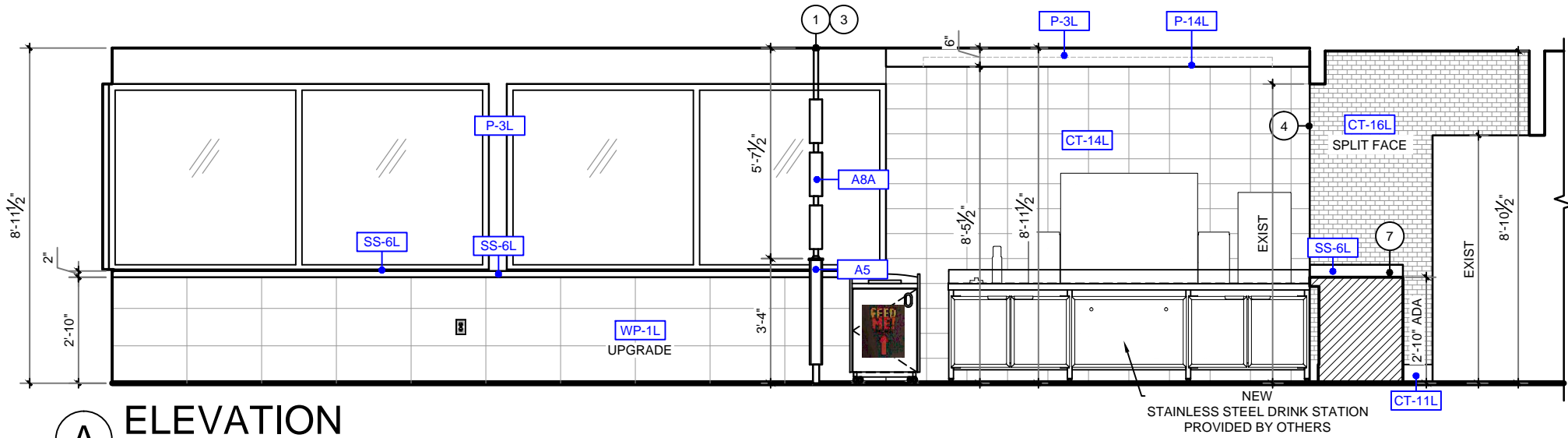

**A** ELEVATION  
SCALE: 1/4" = 1'-0"

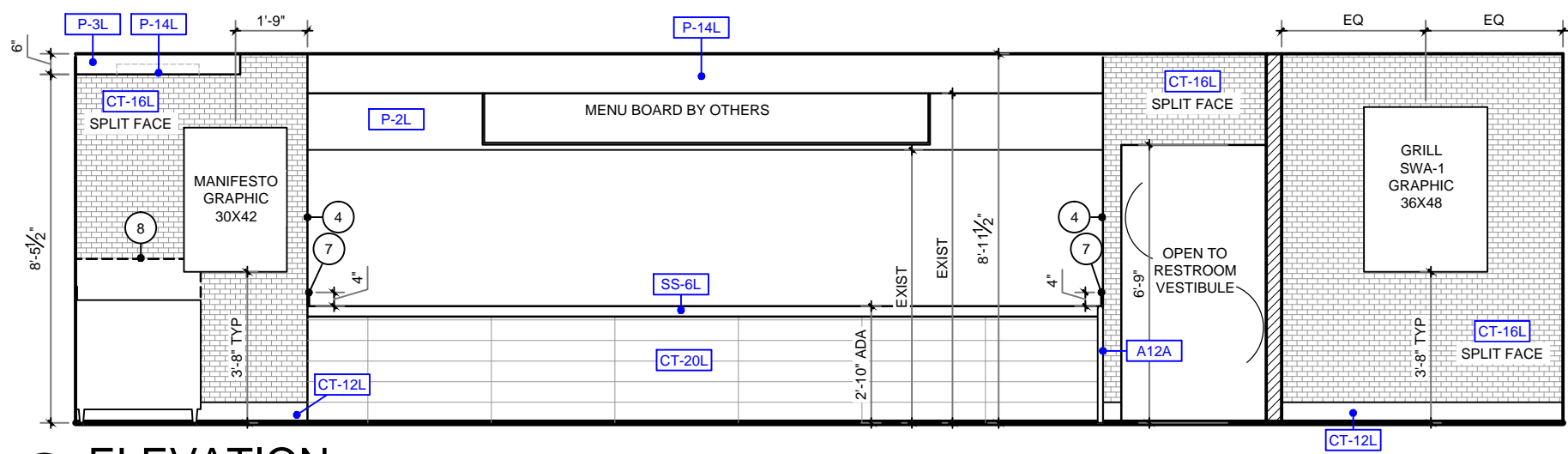

**B** ELEVATION  
SCALE: 1/4" = 1'-0"

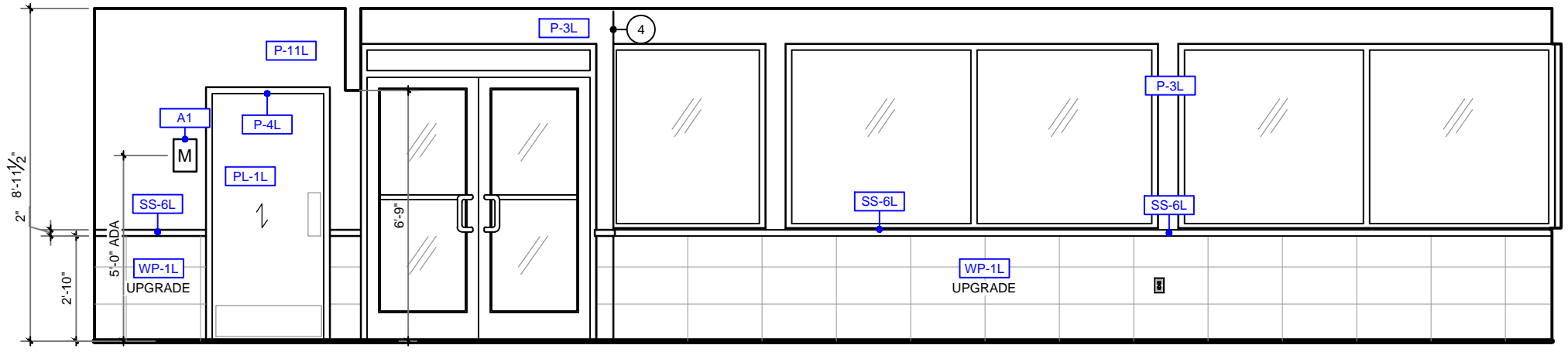

**C** ELEVATION  
SCALE: 1/4" = 1'-0"

- KEY NOTES**
- GC TO PROVIDE EXTRA WOOD BLOCKING IN CEILING FOR DECOR
  - GC TO PROVIDE POWER FOR DECOR FROM CEILING OR ADJACENT WALL
  - GC TO TRIM IN FIELD IF REQD
  - GC TO WRAP FINISHES BACK
  - ADA REQ'D TV & HARDWARE BY OWNER  
GC TO PROVIDE EXTRA WOOD BLOCKING IN WALL TO MOUNT BACKPAD AND SEAT FRAME
  - GC TO PROVIDE SIDE SPLASH; MOUNT FLUSH TO WALL
  - GC TO PROVIDE SCHULTER TRANSITION B/T FINISHES, COORDINATE WITH OWNER
  - ADA REQ'D OUTLET
  - BRANDED WOOD DOOR HANDLES WITH METAL BRACKETS REQUIRED FOR EXTERIOR USE; INTERIOR SIDE OPTIONAL BY GC ; GC TO COORD W/ OWNER

- GENERAL NOTES**
- TILE PATTERNS ARE SHOWN ON ELEVATIONS FOR REPRESENTATION OF INSTALLATION PATTERN ONLY; DO NOT SCALE
  - PREFERRED GROUT JOINT WIDTH FOR WALL TILE IS 3/8"
  - CEILING HEIGHTS ARE SHOWN ON ARCHITECTURAL PLANS
  - GRAPHICS ARE CENTERED HORIZONTALLY ON WALLS, UNO

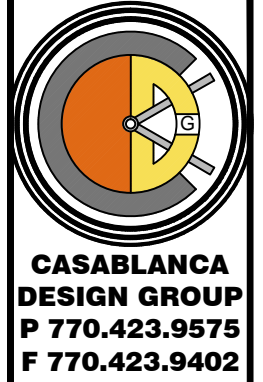

DATE	ISSUE / REVISION / DESCRIPTION
02.10.16	EHW - PRELIMINARY DRAWINGS
04.27.16	EHW - FINAL DOCUMENTS RELEASED

**Burger King Restaurant**  
MACOMB, MI 160016: BK#6820:  
20/20 LO2 IMPROVED (BK CUSTOM RED)  
45470 GRATIOT AVE  
SNS/EHW

SHEET TITLE  
**ELEVATIONS**

SHEET  
**ID-11**

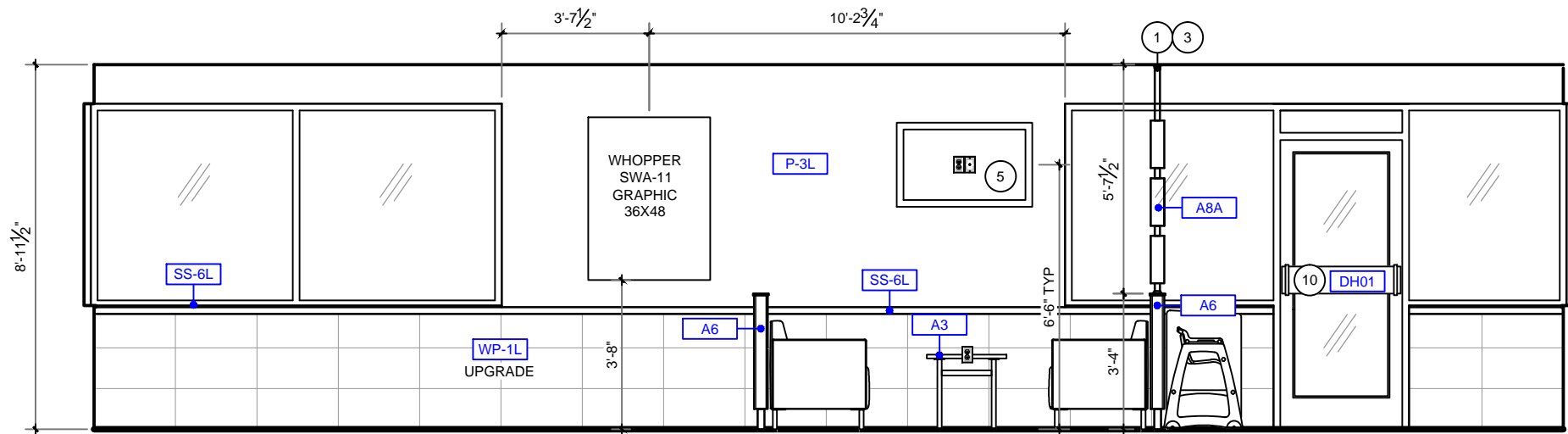

**D ELEVATION**  
SCALE: 1/4" = 1'-0"

- KEY NOTES**
- 1 GC TO PROVIDE EXTRA WOOD BLOCKING IN CEILING FOR DECOR
  - 2 GC TO PROVIDE POWER FOR DECOR FROM CEILING OR ADJACENT WALL
  - 3 GC TO TRIM IN FIELD IF REQD
  - 4 GC TO WRAP FINISHES BACK
  - 5 ADA REQ'D TV & HARDWARE BY OWNER GC TO PROVIDE EXTRA WOOD BLOCKING IN WALL TO MOUNT BACKPAD AND SEAT FRAME
  - 6 GC TO PROVIDE SIDE SPLASH; MOUNT FLUSH TO WALL
  - 7 GC TO PROVIDE SCHULTER TRANSITION B/T FINISHES, COORDINATE WITH OWNER
  - 9 ADA REQ'D OUTLET
  - 10 BRANDED WOOD DOOR HANDLES WITH METAL BRACKETS REQUIRED FOR EXTERIOR USE; INTERIOR SIDE OPTIONAL BY GC ; GC TO COORD W/ OWNER

- GENERAL NOTES**
1. TILE PATTERNS ARE SHOWN ON ELEVATIONS FOR REPRESENTATION OF INSTALLATION PATTERN ONLY; DO NOT SCALE
  2. PREFERRED GROUT JOINT WIDTH FOR WALL TILE IS 3/8"
  3. CEILING HEIGHTS ARE SHOWN ON ARCHITECTURAL PLANS
  4. GRAPHICS ARE CENTERED HORIZONTALLY ON WALLS, UNO

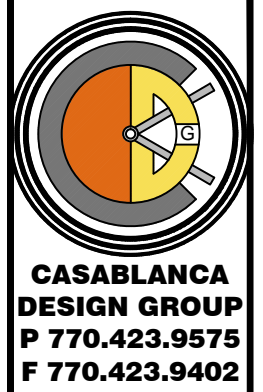

DATE	ISSUE / REVISION / DESCRIPTION
02.10.16	EHW - PRELIMINARY DRAWINGS
04.27.16	EHW - FINAL DOCUMENTS RELEASED

**Burger King Restaurant**  
MACOMB, MI 160016: BK#6820:  
20/20 LO2 IMPROVED (BK CUSTOM RED)  
45470 GRATIOT AVE  
SNS/EHW

SHEET TITLE  
**ELEVATIONS**

SHEET  
**ID-12**

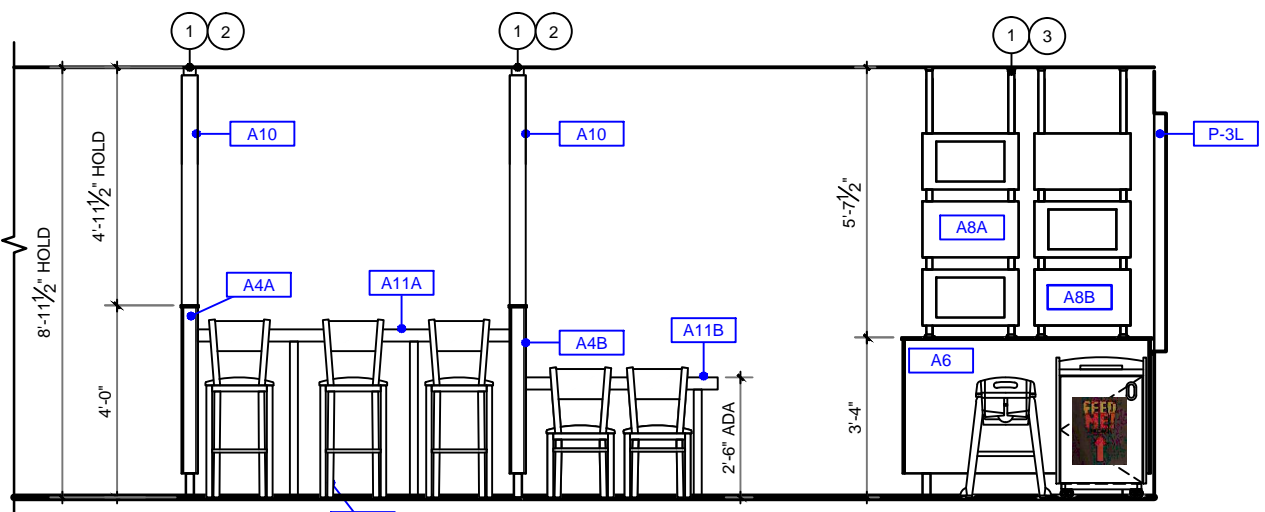

**E ELEVATION**  
SCALE: 1/4" = 1'-0"

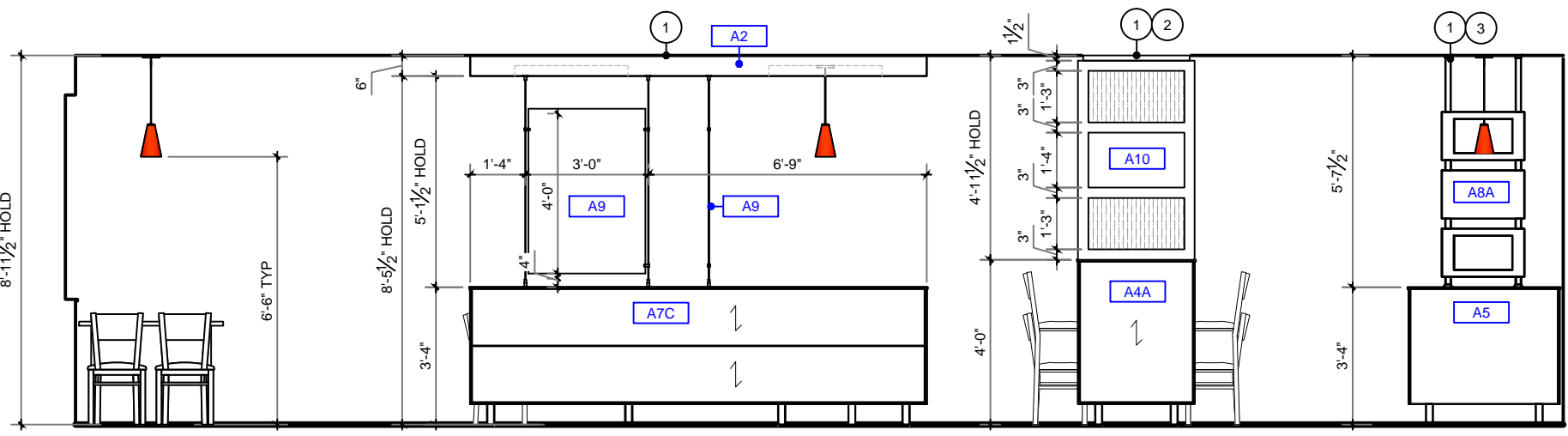

**F ELEVATION**  
SCALE: 1/4" = 1'-0"

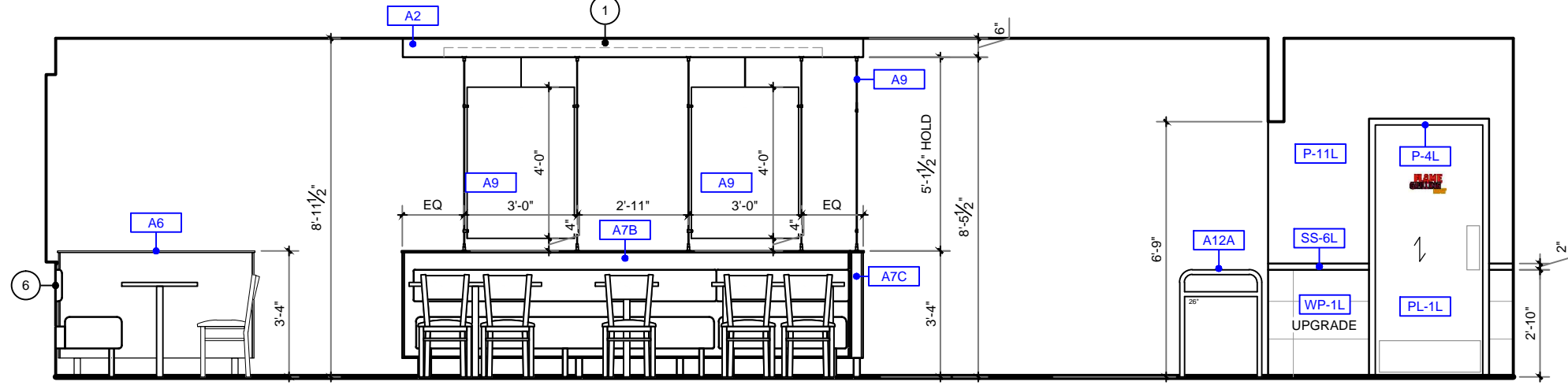

**G** ELEVATION  
SCALE: 1/4" = 1'-0"

- KEY NOTES**
- 1 GC TO PROVIDE EXTRA WOOD BLOCKING IN CEILING FOR DECOR
  - 2 GC TO PROVIDE POWER FOR DECOR FROM CEILING OR ADJACENT WALL
  - 3 GC TO TRIM IN FIELD IF REQD
  - 4 GC TO WRAP FINISHES BACK
  - 5 ADA REQ'D TV & HARDWARE BY OWNER GC TO PROVIDE EXTRA WOOD BLOCKING IN WALL TO MOUNT BACKPAD AND SEAT FRAME
  - 6 GC TO PROVIDE SIDE SPLASH; MOUNT FLUSH TO WALL
  - 7 GC TO PROVIDE SCHULTER TRANSITION B/T FINISHES, COORDINATE WITH OWNER
  - 9 ADA REQ'D OUTLET
  - 10 BRANDED WOOD DOOR HANDLES WITH METAL BRACKETS REQUIRED FOR EXTERIOR USE; INTERIOR SIDE OPTIONAL BY GC ; GC TO COORD W/ OWNER

- GENERAL NOTES**
1. TILE PATTERNS ARE SHOWN ON ELEVATIONS FOR REPRESENTATION OF INSTALLATION PATTERN ONLY; DO NOT SCALE
  2. PREFERRED GROUT JOINT WIDTH FOR WALL TILE IS 3/8"
  3. CEILING HEIGHTS ARE SHOWN ON ARCHITECTURAL PLANS
  4. GRAPHICS ARE CENTERED HORIZONTALLY ON WALLS, UNO

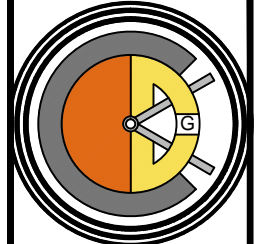

**CASABLANCA  
DESIGN GROUP**  
P 770.423.9575  
F 770.423.9402

DATE	ISSUE / REVISION / DESCRIPTION
02.10.16	EHW - PRELIMINARY DRAWINGS
04.27.16	EHW - FINAL DOCUMENTS RELEASED

**Burger King Restaurant**  
MACOMB, MI 160016: BK#6820:  
20/20 LO2 IMPROVED (BK CUSTOM RED)  
45470 GRATIOT AVE  
SNS/EHW

SHEET TITLE  
ELEVATIONS

SHEET  
**ID-13**

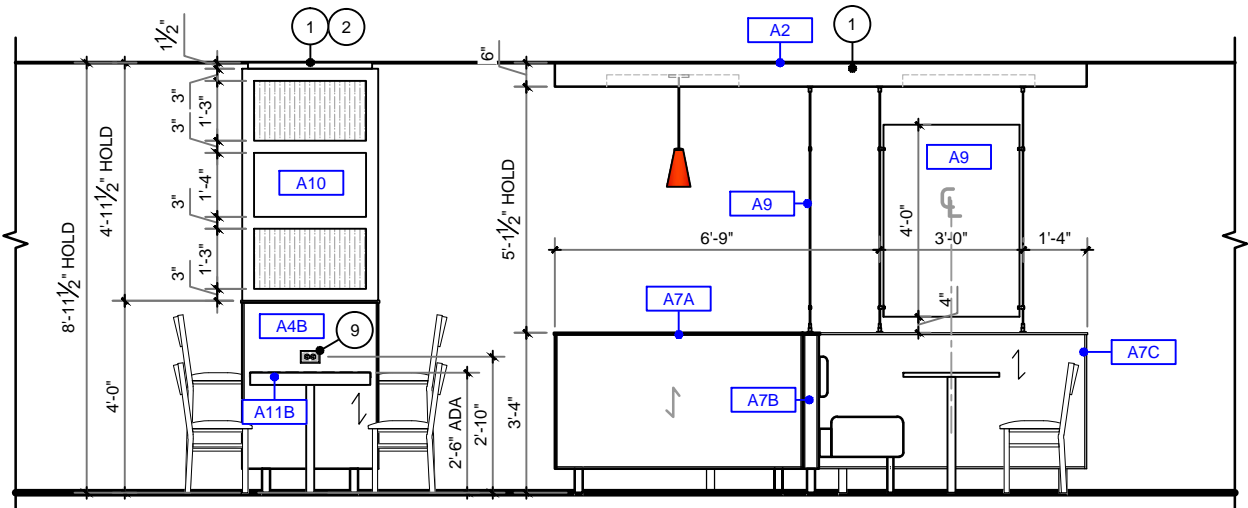

**H** ELEVATION  
SCALE: 1/4" = 1'-0"

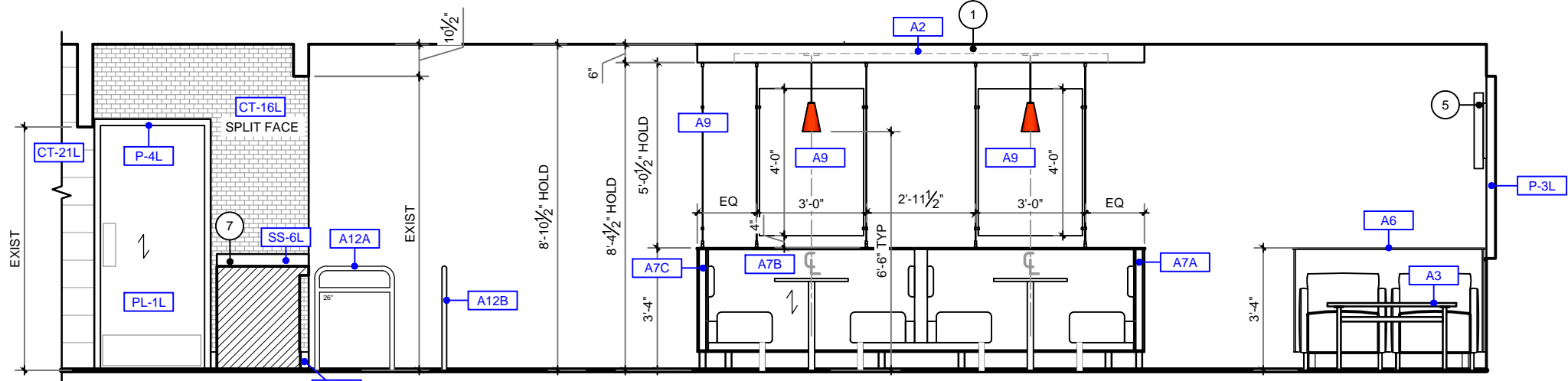

**I** ELEVATION  
SCALE: 1/4" = 1'-0"

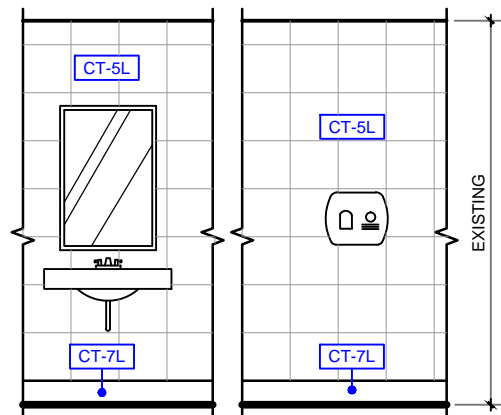

**J** TYP. ELEVATION  
SCALE: 1/4" = 1'-0"

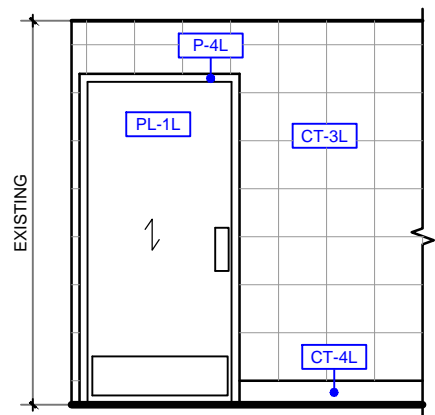

**J** TYP. ELEVATION  
SCALE: 1/4" = 1'-0"

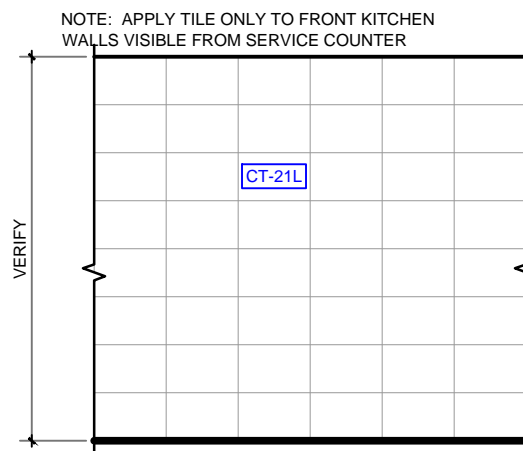

**K** TYP. FRONT KITCHEN ELEV  
SCALE: 1/4" = 1'-0"

**KEY NOTES**

- 1 GC TO PROVIDE EXTRA WOOD BLOCKING IN CEILING FOR DECOR
- 2 GC TO PROVIDE POWER FOR DECOR FROM CEILING OR ADJACENT WALL
- 3 GC TO TRIM IN FIELD IF REQD
- 4 GC TO WRAP FINISHES BACK
- 5 ADA REQ'D TV & HARDWARE BY OWNER
- 6 GC TO PROVIDE EXTRA WOOD BLOCKING IN WALL TO MOUNT BACKPAD AND SEAT FRAME
- 7 GC TO PROVIDE SIDE SPLASH; MOUNT FLUSH TO WALL
- 8 GC TO PROVIDE SCHULTER TRANSITION B/T FINISHES, COORDINATE WITH OWNER
- 9 ADA REQ'D OUTLET
- 10 BRANDED WOOD DOOR HANDLES WITH METAL BRACKETS REQUIRED FOR EXTERIOR USE; INTERIOR SIDE OPTIONAL BY GC ; GC TO COORD W/ OWNER

**GENERAL NOTES**

1. TILE PATTERNS ARE SHOWN ON ELEVATIONS FOR REPRESENTATION OF INSTALLATION PATTERN ONLY; DO NOT SCALE
2. PREFERRED GROUT JOINT WIDTH FOR WALL TILE IS 3/8"
3. CEILING HEIGHTS ARE SHOWN ON ARCHITECTURAL PLANS
4. GRAPHICS ARE CENTERED HORIZONTALLY ON WALLS, UNO

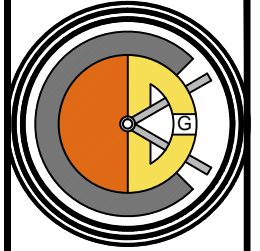

**CASABLANCA  
DESIGN GROUP**  
P 770.423.9575  
F 770.423.9402

DATE	ISSUE / REVISION / DESCRIPTION
02.10.16	EHW - PRELIMINARY DRAWINGS
04.27.16	EHW - FINAL DOCUMENTS RELEASED

**Burger King Restaurant**  
MACOMB, MI 160016: BK#6820:  
20/20 LO2 IMPROVED (BK CUSTOM RED)  
45470 GRATIOT AVE  
SNS/EHW

SHEET TITLE  
ELEVATIONS

SHEET  
**ID-14**

4.27.2016 Elizabeth Wooten C:\Vault Workspace\Project Files1 - Projects\Burger King\MMacomb, MI (45470 Gratiot Ave) BK#6820\Macomb, MI #160016\Design\Macomb, MI #160016 BK#6820 LO2

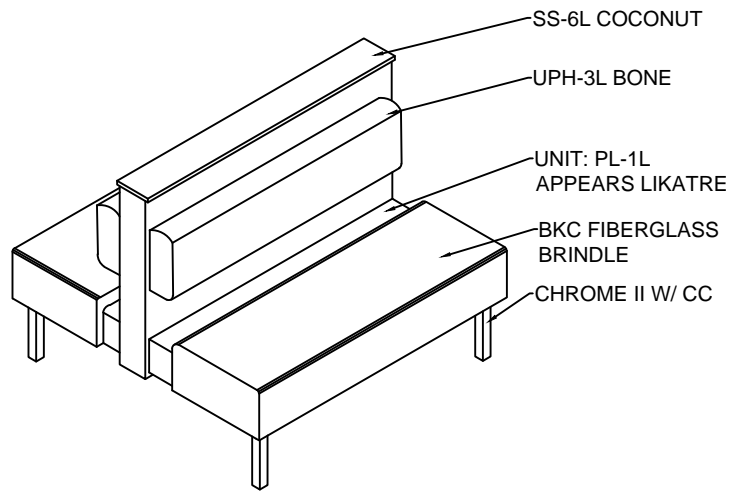

1 STANDARD DOUBLE BOOTH "A"

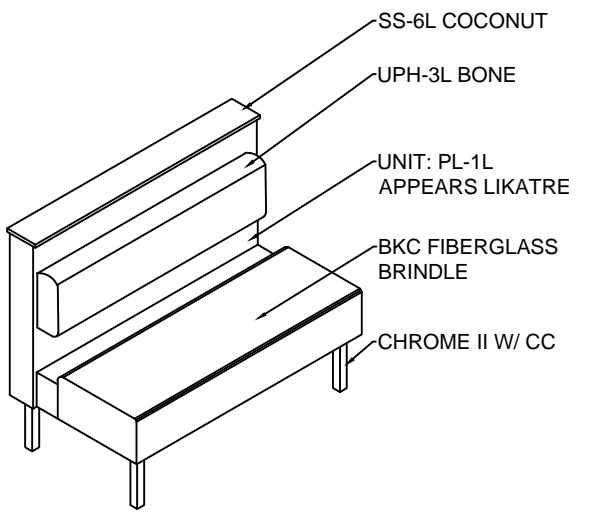

2 STANDARD SINGLE BOOTH "B"

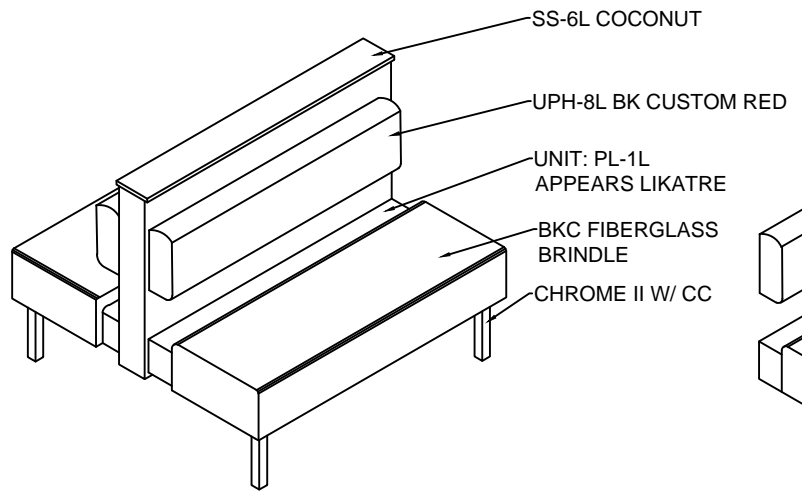

3 STANDARD DOUBLE BOOTH "C"

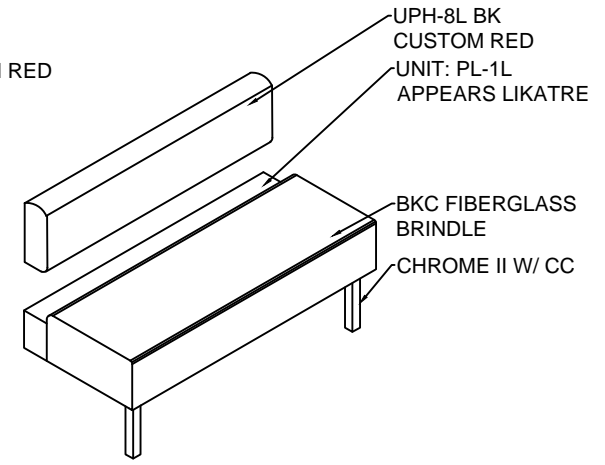

4 SETTEE WALL MOUNT BOOTH "D"

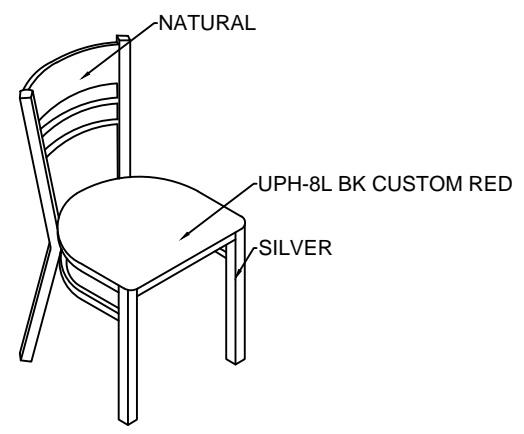

5 WOOD & STEEL CHAIR "A"

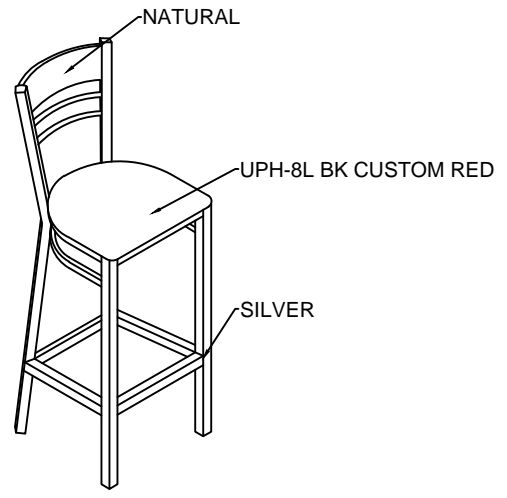

6 WOOD & STEEL CHAIR "B"

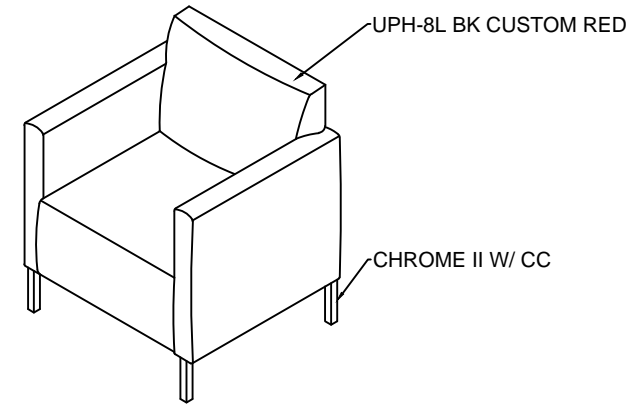

7 CDG FIT LOUNGE CHAIR "C"

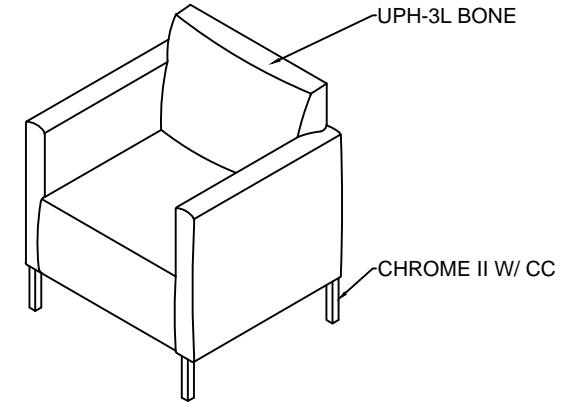

8 CDG FIT LOUNGE CHAIR "D"

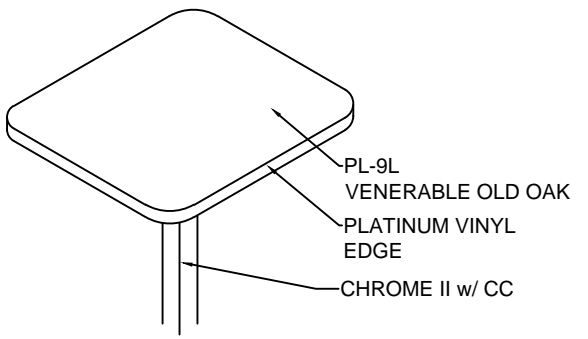

9 TABLE TOP "A"

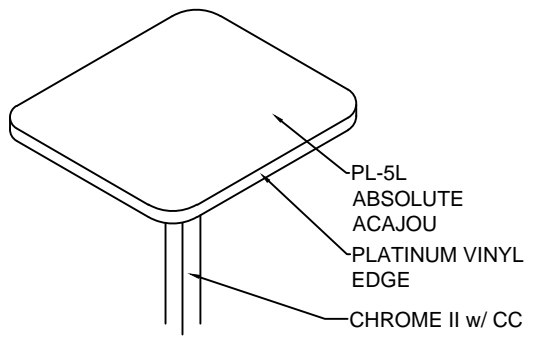

10 TABLE TOP "B"

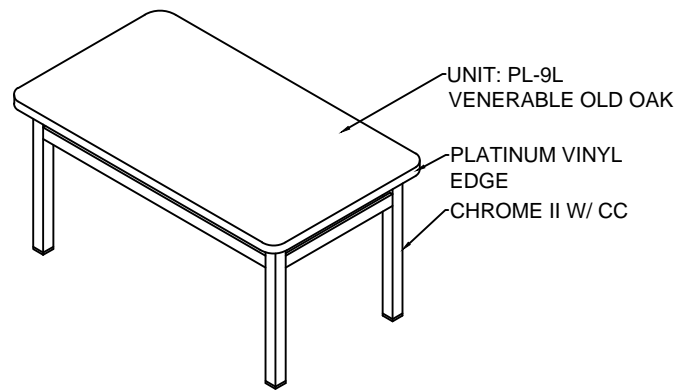

11 LOUNGE TABLE

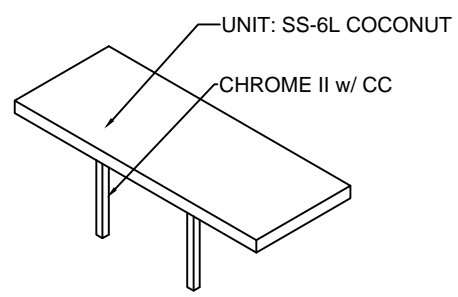

12 COMMUNITY TABLE

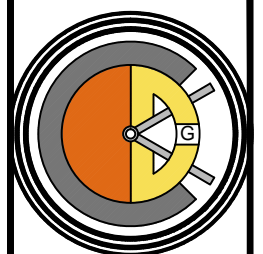

**CASABLANCA  
DESIGN GROUP**  
P 770.423.9575  
F 770.423.9402

DATE	ISSUE / REVISION / DESCRIPTION
02.10.16	EHW - PRELIMINARY DRAWINGS
04.27.16	EHW - FINAL DOCUMENTS RELEASED

**Burger King Restaurant**  
MACOMB, MI 160016: BK#6820:  
20/20 LO2 IMPROVED (BK CUSTOM RED)  
45470 GRATIOT AVE  
SNS/EHW

SHEET TITLE  
FURNITURE  
DETAILS

SHEET  
**ID-15**

4.27.2016 Elizabeth Wooten C:\Vault Workspace\Project Files1 - Projects\Burger King\MMacomb, MI (45470 Gratiot Ave) BK#6820\Macomb, MI #160016\Design\Macomb, MI #160016 BK#6820 LO2

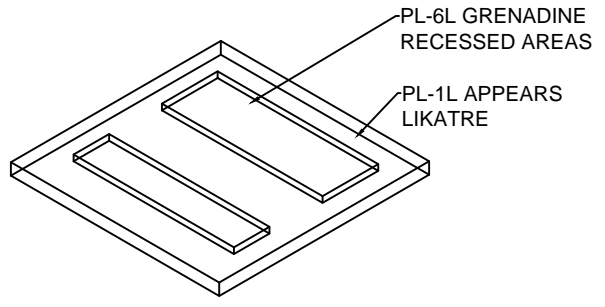

1 CEILING SOFFIT BOX

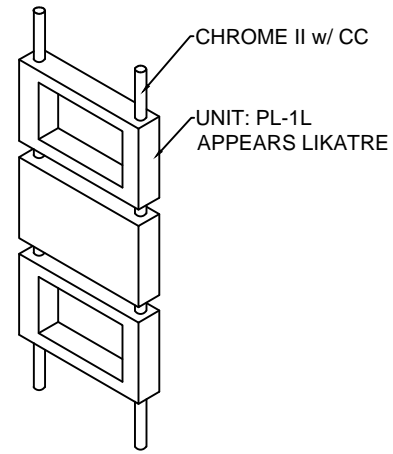

2 SINGLE DIVIDER SCREEN

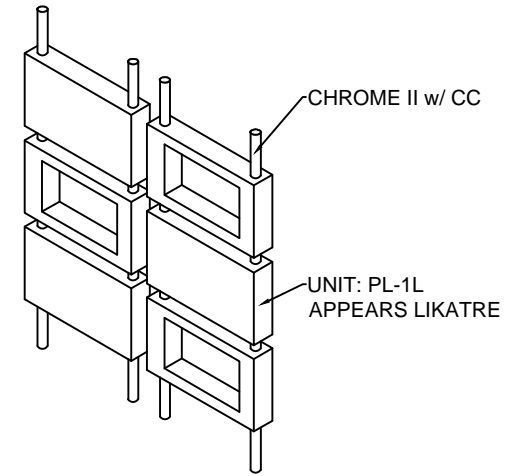

3 DOUBLE DIVIDER SCREEN

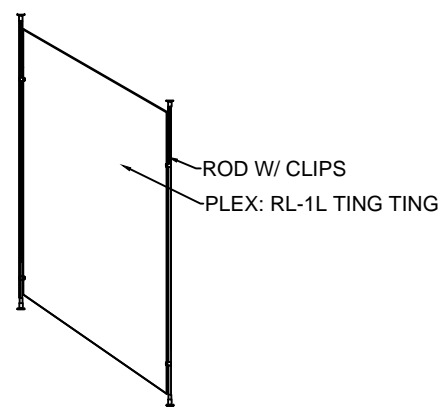

4 DOUBLE DIVIDER SCREEN

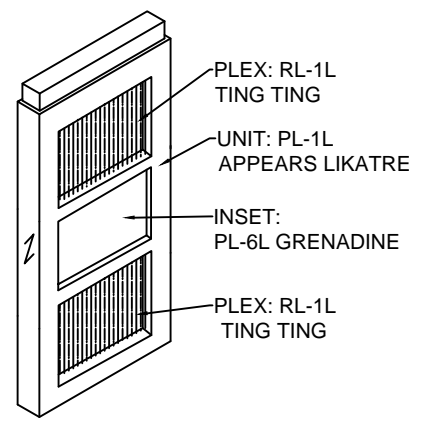

5 COMMUNAL TABLE SCREEN

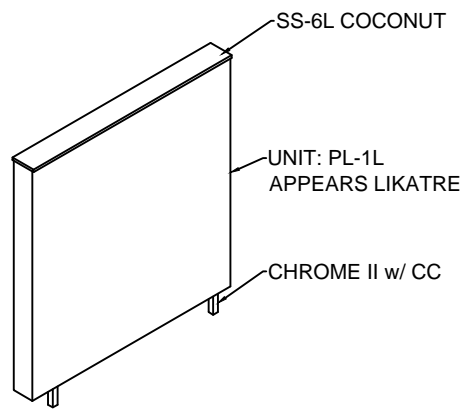

6 DIVIDER WALL



7 SINGLE TRASH "A"

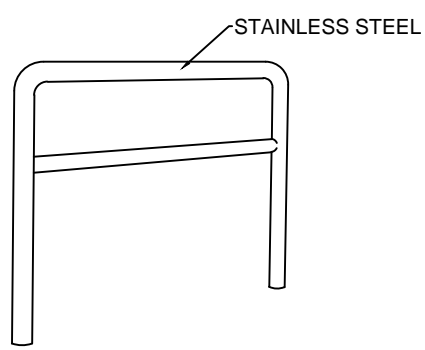

8 QUEUE RAIL

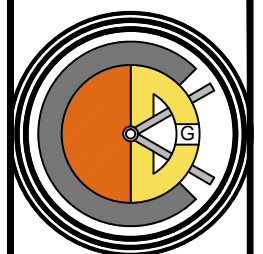

**CASABLANCA  
DESIGN GROUP**  
P 770.423.9575  
F 770.423.9402

DATE	ISSUE / REVISION / DESCRIPTION
02.10.16	EHW - PRELIMINARY DRAWINGS
04.27.16	EHW - FINAL DOCUMENTS RELEASED

**Burger King Restaurant**  
MACOMB, MI 160016: BK#6820:  
20/20 LO2 IMPROVED (BK CUSTOM RED)  
45470 GRATIOT AVE  
SNS/EHW

SHEET TITLE  
FURNITURE  
DETAILS

SHEET  
**ID-16**



BKC 20/20 LIGHT (IMPROVED- BK CUSTOM RED) FURNITURE & DECOR (ALL ITEMS BY CDG UNO)							
CATEGORY	TYPE	QTY	SKU	DESCRIPTION/ PRODUCT NAME	CODE	FINISHES	COMMENTS
BANQUETTES- FIBERGLASS	A 42D FG	2	BS-BK3000-42D-00006	42" DOUBLE BOOTH FIBERGLASS	UPH-3L SS-6L PL-1L	BACKPAD: CF STINSON, AVANT AV130 BONE SEAT: BKC FIBERGLASS BRINDLE TOPCAP: LG SURFACES HI-MACS COCONUT SEAT FRAME & WALL: PIONITE, WP115-F APPEARS LIKATRE, SUPERMATTE FINISH METAL LEG SUPPORTS: CHROME II, W CC	
	B 42S FG	2	BS-BK3000-42S-00000	42" SINGLE BOOTH FIBERGLASS WALL MOUNTED	UPH-3L PL-1L	BACKPAD: CF STINSON, AVANT AV130 BONE SEAT: BKC FIBERGLASS BRINDLE SEAT FRAME: PIONITE, WP115-F APPEARS LIKATRE, SUPERMATTE FINISH METAL LEG SUPPORTS: CHROME II, W CC	
	B 60S FG	2	BS-BK3000-60S-00000	60" SINGLE BOOTH FIBERGLASS WALL MOUNTED	UPH-3L PL-1L	BACKPAD: CF STINSON, AVANT AV130 BONE SEAT: BKC FIBERGLASS BRINDLE SEAT FRAME: PIONITE, WP115-F APPEARS LIKATRE, SUPERMATTE FINISH METAL LEG SUPPORTS: CHROME II, W CC	
	C 60D FG	1	BS-BK3000-60D-00406	60" DOUBLE BOOTH FIBERGLASS	UPH-8L SS-6L PL-1L	BACKPAD: CF STINSON, BK CUSTOM RED SEAT: BKC FIBERGLASS BRINDLE TOPCAP: LG SURFACES HI-MACS COCONUT SEAT FRAME & WALL: PIONITE, WP115-F APPEARS LIKATRE, SUPERMATTE FINISH METAL LEG SUPPORTS: CHROME II, W CC	
	D 60S FG	2	BS-BK3000-60S-00400	60" SINGLE BOOTH FIBERGLASS WALL MOUNTED	UPH-8L PL-1L	BACKPAD: CF STINSON, BK CUSTOM RED SEAT: BKC FIBERGLASS BRINDLE SEAT FRAME: PIONITE, WP115-F APPEARS LIKATRE, SUPERMATTE FINISH METAL LEG SUPPORTS: CHROME II, W CC	
	D 42S FG	1	BS-BK3000-42S-00400	42" SINGLE BOOTH FIBERGLASS WALL MOUNTED	UPH-8L PL-1L	BACKPAD: CF STINSON, BK CUSTOM RED SEAT: BKC FIBERGLASS BRINDLE SEAT FRAME: PIONITE, WP115-F APPEARS LIKATRE, SUPERMATTE FINISH METAL LEG SUPPORTS: CHROME II, W CC	
	D 96S FG	1	BS-BK3000-96S-00400	96" SINGLE BOOTH FIBERGLASS WALL MOUNTED	UPH-8L PL-1L	BACKPAD: CF STINSON, BK CUSTOM RED SEAT: BKC FIBERGLASS BRINDLE SEAT FRAME: PIONITE, WP115-F APPEARS LIKATRE, SUPERMATTE FINISH METAL LEG SUPPORTS: CHROME II, W CC	
	CHAIRS & STOOLS	A	25	CH-BK1900-U502	2020 METAL FRAME LADDER BACK CHAIR W/ WOOD BACK	UPH-8L	SEAT: CF STINSON, BK CUSTOM RED BACK: NATURAL FRAME: SILVER
B		6	CH-BK1910-U502	2020 METAL FRAME LADDER BACK BAR STOOL W/ WOOD BACK	UPH-8L	SEAT: CF STINSON, BK CUSTOM RED BACK: NATURAL FRAME: SILVER	
C		2	US-CB100-U502	CDG FIT LOUNGE CHAIR W/ STEEL LEGS	UPH-8L	FINISH: CF STINSON, BK CUSTOM RED METAL LEG: CHROME II W/ CC	
D		2	US-CB100-U504	CDG FIT LOUNGE CHAIR W/ STEEL LEGS	UPH-3L	FINISH: CF STINSON, AVANT AV130 BONE METAL LEG: CHROME II W/ CC	
STEEL	CM1	12	CM1-CHROME	CM-1 32-3/4" TABLE STAND, UPGRADED FINISH		TCI 9911-01007-1 STEEL POWDERCOAT: TCI 9911-01007-1 NEARLY CHROME	
	CM2	7	CM2-CHROME	CM-2 32-3/4" OFFSET TABLE STAND, UPGRADED FINISH		TCI 9911-01007-1 STEEL POWDERCOAT: TCI 9911-01007-1 NEARLY CHROME	
	CM16	2	CM16-CHROME	CM-16 44-3/4" TABLE STAND, UPGRADED FINISH		TCI 9911-01007-1 STEEL POWDERCOAT: TCI 9911-01007-1 NEARLY CHROME	
	EC20	1	ST-CB-EC20-CHROME	20" METAL CTR END CLEAT; COUNTERS OVER 23" DP; UPGRADED FINISH		TCI 9911-01007-1 STEEL POWDERCOAT: TCI 9911-01007-1 NEARLY CHROME	
TABLE TOPS	A2442	3	TT-BK100-2442-LM509	24" X 42" LAMINATE TABLE TOP W/ VBE	PL-9L	TOP: NEVAMAR, WK0017T VENERABLE OLD OAK EDGE: PLATINUM VINYL BUMPER	
	A2442A	2	TT-BK100-2442A-LM509	24" X 42" LAMINATE TABLE TOP W/ VBE & ADA LOGO	PL-9L	TOP: NEVAMAR, WK0017T VENERABLE OLD OAK EDGE: PLATINUM VINYL BUMPER	
	A3042	3	TT-BK100-3042-LM509	30" X 42" LAMINATE TABLE TOP W/ VBE	PL-9L	TOP: NEVAMAR, WK0017T VENERABLE OLD OAK EDGE: PLATINUM VINYL BUMPER	
	B2124	1	TT-BK100-2124-LM505	21" X 24" LAMINATE TABLE TOP W/ VBE	PL-5L	TOP: PIONITE, WY160-N G48 ABSOLUTE ACAJOU EDGE: PLATINUM VINYL BUMPER	
	B2442	1	TT-BK100-2442-LM505	24" X 42" LAMINATE TABLE TOP W/ VBE	PL-5L	TOP: PIONITE, WY160-N G48 ABSOLUTE ACAJOU EDGE: PLATINUM VINYL BUMPER	
	B2442A	1	TT-BK100-2442A-LM505	24" X 42" LAMINATE TABLE TOP W/ VBE & ADA LOGO	PL-5L	TOP: PIONITE, WY160-N G48 ABSOLUTE ACAJOU EDGE: PLATINUM VINYL BUMPER	
	B2460	2	TT-BK100-2460-LM505	24" X 60" LAMINATE TABLE TOP W/ VBE	PL-5L	TOP: PIONITE, WY160-N G48 ABSOLUTE ACAJOU EDGE: PLATINUM VINYL BUMPER	

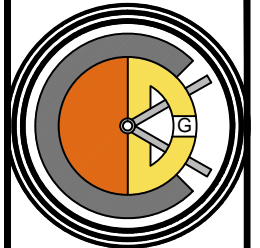

**CASABLANCA  
DESIGN GROUP**  
P 770.423.9575  
F 770.423.9402

DATE	ISSUE / REVISION / DESCRIPTION
02.10.16	EHW - PRELIMINARY DRAWINGS
04.27.16	EHW - FINAL DOCUMENTS RELEASED

**Burger King Restaurant**  
MACOMB, MI 160016: BK#6820:  
20/20 LO2 IMPROVED (BK CUSTOM RED)  
45470 GRATIOT AVE  
SNS/EHW

SHEET TITLE  
**FURNITURE  
SCHEDULE**

SHEET  
**ID-17**

BKC 20/20 LIGHT (IMPROVED- BK CUSTOM RED) FURNITURE & DECOR (ALL ITEMS BY CDG UNO)							
CATEGORY	TYPE	QTY	SKU	DESCRIPTION/ PRODUCT NAME	CODE	FINISHES	COMMENTS
TRASH	A	3	WR-BK100-0106-G1	BKC SINGLE TRASH UNIT W/ VINYL GRAPHIC	PL-1L SS-6L	BODY & MAIN DOOR: WP115 APPEARS LIKATRE, SUPERMATTE FINISH TOP & TRAY SLIDES: LG SURFACES HI-MACS COCONUT EDGEBANDING: 3MM x 15/16" SLATE GREY TRASH BODY TEE MOULD: SILVER 1" CENTER BARB VINYL GRAPHIC: FEED ME METAL FINISH: CHROME II W/ CC	
		1	CDG-WR-CB100	EXTRA LINER 30 GAL WITH CASTERS			
SIGNAGE	A1	1 SET	MS-CB100-PL501	BLUE MEN & WOMEN'S RR SIGNS- NO WOOD PLAQUE		BLUE	
CEILING DÉCOR	A2	1	SC-BK200-146X133-0103	BKC CEILING SOFFIT W/ 2 ACCENT RECESSES 146X133X6	PL-1L PL-6L	MAIN LAM: WP115 APPEARS LIKATRE, SUPERMATTE FINISH RECESS ACCENT LAM: FORMICA, 6902-58 GRENADINE	GC TO PROVIDE EXTRA WOOD BLOCKING ABOVE CEILING TO MOUNT DÉCOR & CUT HOLES & PROVIDE LIGHT FIXTURES IN SOFFIT
TABLES: LOUNGE	A3	1	TC-BK1100-LM509	BKC LOUNGE TABLE LAM VBE METAL 42X24X22	PL-9L	LAM: NEVAMAR, WK0017T VENERABLE OLD OAK EDGE: PLATINUM VBE FRAME: CHROME II W/ CC	
PARTITIONS: 48" AFF W/ ELECTRICAL OUTLETS	A4A	1	DC-BK1100-34E-TECH-0106	BKC FLOATING CD DIVIDER WALL/ J-BOX UNDER TABLE FOR TECH TOP 34X48X4	PL-1L SS-6L	LAM: PIONITE, WP115 APPEARS LIKATRE, SUPERMATTE FINISH TOP CAP: LG SURFACES HI-MACS COCONUT METAL LEG FINISH: CHROME II W/ CC	GC TO PROVIDE POWER FROM CEILING THROUGH A10; GC TO RUN POWER TO TECHTOP A11A; (2) 3.5" DIA. CORE DRILL HOLES REQ'D, CDG TO PROVIDE TEMPLATE
	A4B	1	DC-BK1100-34EE-0106	BKC FLOATING CD DIVIDER WALL W/ J-BOX BOTH SIDES 34X48X4	PL-1L SS-6L	LAM: PIONITE, WP115 APPEARS LIKATRE, SUPERMATTE FINISH TOP CAP: LG SURFACES HI-MACS COCONUT METAL LEG FINISH: CHROME II W/ CC	GC TO PROVIDE POWER FROM CEILING THROUGH A10; (2) 3.5" DIA. CORE DRILL HOLES REQ'D, CDG TO PROVIDE TEMPLATE
PARTITIONS: 40" AFF	A5	1	DC-BK1200-44-0106	BKC FLOATING CD DIVIDER WALL 44X40X4	PL-1L SS-6L	LAM: PIONITE, WP115 APPEARS LIKATRE, SUPERMATTE FINISH TOP CAP: LG SURFACES HI-MACS COCONUT METAL LEG FINISH: CHROME II W/ CC	(2) 3.5" DIA. CORE DRILL HOLES REQ'D, CDG TO PROVIDE TEMPLATE
	A6	2	DC-BK1200-62-0106	BKC FLOATING CD DIVIDER WALL 62X40X4	PL-1L SS-6L	LAM: PIONITE, WP115 APPEARS LIKATRE, SUPERMATTE FINISH TOP CAP: LG SURFACES HI-MACS COCONUT METAL LEG FINISH: CHROME II W/ CC	(2) 3.5" DIA. CORE DRILL HOLES REQ'D, CDG TO PROVIDE TEMPLATE
	A7A	1	DC-BK1200-62L-0106	BKC FLOATING CD DIVIDER WALL 62X40X4 W/ LEFT FINISHED END	PL-1L SS-6L	LAM: PIONITE, WP115 APPEARS LIKATRE, SUPERMATTE FINISH TOP CAP: LG SURFACES HI-MACS COCONUT METAL LEG FINISH: CHROME II W/ CC	(2) 3.5" DIA. CORE DRILL HOLES REQ'D, CDG TO PROVIDE TEMPLATE
	A7B	1	DC-BK1200-142-0106	BKC FLOATING CD DIVIDER WALL 142X40X4	PL-1L SS-6L	LAM: PIONITE, WP115 APPEARS LIKATRE, SUPERMATTE FINISH TOP CAP: LG SURFACES HI-MACS COCONUT METAL LEG FINISH: CHROME II W/ CC	(4) 3.5" DIA. CORE DRILL HOLES REQ'D, CDG TO PROVIDE TEMPLATE
	A7C	1	DC-BK1220-133-0106	BKC FLOATING CD DIVIDER WALL W/ TRIM STRIP 133X40X4	PL-1L SS-6L	LAM: PIONITE, WP115 APPEARS LIKATRE, SUPERMATTE FINISH TOP CAP: LG SURFACES HI-MACS COCONUT TRIM STRIP: SATIN STAINLESS INLAY METAL LEG FINISH: CHROME II W/ CC	(4) 3.5" DIA. CORE DRILL HOLES REQ'D, CDG TO PROVIDE TEMPLATE
PARTITION: SCREENS	A8A	2	DC-BK5000-14A-LM510	BKC 3 BOX DIVIDER SCREEN LAM 24X62X4	PL-1L	LAM: PIONITE, WP115 APPEARS LIKATRE, SUPERMATTE FINISH CEILING SUPPORT FINISH: STAINLESS STEEL TUBING	S. STEEL TUBING IS TRIMMABLE IN FIELD; GC TO PROVIDE EXTRA BLOCKING IN CEILING FOR DÉCOR
	A8B	1	DC-BK5000-14B-LM510	BKC 3 BOX DIVIDER SCREEN LAM (BOXES REVERSED) 24X62X4	PL-1L	LAM: PIONITE, WP115 APPEARS LIKATRE, SUPERMATTE FINISH CEILING SUPPORT FINISH: STAINLESS STEEL TUBING	S. STEEL TUBING IS TRIMMABLE IN FIELD; GC TO PROVIDE EXTRA BLOCKING IN CEILING FOR DÉCOR
	A9	3	DC-BK5300-36-AC501	BKC 3/8" PLEX SCREEN W/ RODS AND PLEX 36X48	R-1L	PLEX: 3FROM, VARIA ECORESIN, TING TING, 3/8" EDGE-POLISHED FINISH, PATENT FINISH - FRONT AND BACK RODS AND CLIPS: MACHINED ALUMINUM/ CLEAR SATIN ANNOIDIZED	GC TO PROVIDE EXTRA BLOCKING IN CEILING FOR DÉCOR
	A10	2	DC-BK5420-34X60-01031	BKC TALL SCREEN LAM W/ PLEX 34" X 60" X 4"	PL-1L PL-6L R-1L	MAIN LAM: WP115 APPEARS LIKATRE, SUPERMATTE CENTER BOX LAM: FORMICA, 6902-58 GRENADINE PLEX: 3FROM, VARIA ECORESIN, TING TING, 3/8" PATENT FINISH - FRONT AND BACK	GC TO PROVIDE EXTRA BLOCKING IN CEILING FOR DÉCOR
COMMUNITY TABLES	A11A	1	TC-BK1012-6-SS516-TECH	BKC COMMUNITY TABLE W/ 2 LONG 3" APRONS W/ 4 TECH TOP CHARGING PADS & CUSTOM END CLEATS 78X29X3	SS-6L	TOP & APRONS: LG SURFACES HI-MACS COCONUT 4 TECH TOP CHARGING PADS END CLEATS: CHROME II W/ CC	
	A11B	1	TC-BK1013-4A-SS516	BKC COMMUNITY TABLE W/ (3) 3" APRONS W ADA LOGO 47X29X3	SS-6L	TOP & APRONS: LG SURFACES HI-MACS COCONUT	
QUEUE RAILING	A12A	1	QR-BK100-42	BKC SSTEEL QUEUE RAILING 42 W/RADIUS CORNERS			(2) 3" DIA. CORE DRILL HOLES REQ'D
	A12B	1	QR-BK100-84	BKC SSTEEL QUEUE RAILING 84 W/RADIUS CORNERS			(3) 3" DIA. CORE DRILL HOLES REQ'D

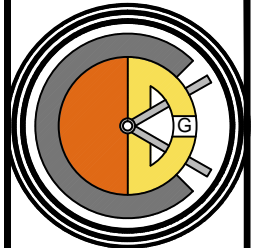

**CASABLANCA  
DESIGN GROUP**  
P 770.423.9575  
F 770.423.9402

DATE	ISSUE / REVISION / DESCRIPTION
02.10.16	EHW - PRELIMINARY DRAWINGS
04.27.16	EHW - FINAL DOCUMENTS RELEASED

**Burger King Restaurant**  
MACOMB, MI 160016: BK#6820:  
20/20 LO2 IMPROVED (BK CUSTOM RED)  
45470 GRATIOT AVE  
SNS/EHW

SHEET TITLE  
**DECOR  
SCHEDULE**

SHEET  
**ID-18**

4.27.2016 Elizabeth Wooten C:\Vault Workspace\Project Files\1 - Projects\Burger King\MMacomb, MI (45470 Gratiot Ave) BK#6820\Macomb, MI #160016\Design\Macomb, MI #160016 BK#6820 LO2

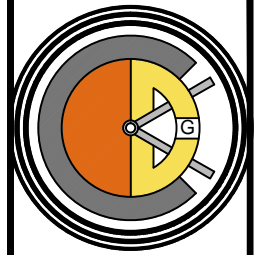

**CASABLANCA  
DESIGN GROUP**  
P 770.423.9575  
F 770.423.9402

DATE	ISSUE / REVISION / DESCRIPTION
02.10.16	EHW - PRELIMINARY DRAWINGS
04.27.16	EHW - FINAL DOCUMENTS RELEASED

**Burger King Restaurant**  
 MACOMB, MI 160016: BK#6820:  
 20/20 LO2 IMPROVED (BK CUSTOM RED)  
 45470 GRATIOT AVE  
 SNS/EHW

SHEET TITLE  
BUILDING FINISH  
SCHEDULE

SHEET  
**ID-19**

BURGER KING- 20/20 LIGHT INTERIOR								
INTERIOR MATERIALS & FINISH SCHEDULE **TO BE USED WITH 20/20 LIGHT GUIDELINES DOC.								
1/27/2016								
CODE	MATERIAL	LOCATION	MANUFACTURER	DESCRIPTION			ADDITIONAL INFORMATION	
				PRODUCT	COLOR	DIMENSION		
<b>ACOUSTICAL CEILING</b>								
ACT-1L	ACOUSTICAL CEILING TILE	DINING	ARMSTRONG	FINE FISSURED #1732	WHITE GRID: 2 x2 ANGLED TEGULAR 15/16 GRID COLOR: WHITE	2' X 2' X 3/4"	CONTACT: LOUIS J. JOHN - NATIONAL ACCOUNTS MANAGER 407-697-6768 LJJOHN@ARMSTRONG.COM	
ACT-1L UPGRADE	ACOUSTICAL CEILING TILE	DINING		FINE FISSURED #1732	ADOBE GRID: 2 x2 ANGLED TEGULAR 15/16 GRID COLOR: ADOBE	2' X 2' X 3/4"		
ACT-2L	ACOUSTICAL CEILING TILE	BACK OF HOUSE		#BP672 KITCHEN ZONE	PANEL COLOR: WHITE GRID: PRELUDE 15/16" EXPOSED TEE GRID GRID COLOR: WHITE	2' X 4' X 1/2"	CONTACT: ARMSTRONG STRATEGIC ACCOUNTS (800) 442-4212	
<b>FLOOR &amp; WALL FINISHES AT DINING, RESTROOMS &amp; BACK OF HOUSE</b>								
<b>DECORATIVE FLOOR &amp; WALL TILES OPTION A</b>								
CT-2L	CERAMIC TILE	FIELD TILE	INTERCERAMIC	ADVANCED GRIGIO	ADVANCED GRIGIO	12" X 24"	CONTACT: INTERCERAMIC NATIONAL ACCOUNTS - 214-503-4812 JOSE VALDEZ jvaldez@interceramic.com Phone: (214) 503-5507 <b>NOTE: USE WITH GR-5L</b>	
CT-9L	CERAMIC TILE	FOOD PREP		IC BRITE	ULTA WHITE	8" X 10"		
CT-12L	CERAMIC TILE	DINING AREA BASE		ADVANCED GRIGIO	ADVANCED GRIGIO	6" x 24" (CUT TILE)		<b>NOTE: USE WITH GR-8L</b>
CT-12L	CERAMIC TILE	BULLNOSE DINING AREA BASE		ADVANCED GRIGIO	ADVANCED GRIGIO LIPICA	3" x 24" BULLNOSE		<b>NOTE: USE WITH GR-8L</b>
<b>DECORATIVE FLOOR &amp; WALL TILES OPTION B</b>								
CT-14L (SEE NOTE FOR USAGE)	CERAMIC TILE	BEVERAGE STATION TILE BACK WALL	GRANITI FIANDRE	EUROWEST	RITMO ROSSO	8"x 13"	CONTACT: JAN DETER AT EUROWEST (714) 309-9551 JOY KLEIN 813-334-3302 jklein@transceramica.com <b>NOTE: USE WITH GR-13L</b> <b>TO BE USED WITH P-14L/ PL-6L/ UPH-8L REFER TO 2020 LIGHT GUIDELINES</b>	
<b>DECORATIVE FLOOR &amp; WALL TILES OPTION C</b>								
CT-1L	CERAMIC TILE	ACCENT TILE	EMSER TILE	ALPINE	ESPRESSO	6" X 36"	CONTACT: TAMARA RAMSEY (303) 902-3992 <b>NOTE: USE WITH GR-1L</b>	
CT-2L	CERAMIC TILE	FIELD TILE		SANDSTONE	BEIGE	12"X24"	<b>NOTE: USE WITH GR-8L</b>	
CT-3L	CERAMIC TILE	RESTROOMS		SPECULAR	NYSHIRA	12"X12"	<b>NOTE: USE WITH GR-3L</b>	
CT-4L	CERAMIC TILE	COVE BASE RESTROOMS		SPECULAR	NYSHIRA COVE	6" X 12"	<b>NOTE: USE WITH GR-3L</b>	
CT-5L	CERAMIC TILE	RESTROOMS		SPECULAR	ACAMAR	12"X12"	<b>NOTE: USE WITH GR-4L</b>	
CT-7L	CERAMIC TILE	COVE BASE RESTROOMS		SPECULAR	ACAMAR	6" X 12"	<b>NOTE: USE WITH GR-4L</b>	
CT-8L	CERAMIC TILE	BULLNOSE RESTROOMS		SPECULAR	ACAMAR	3" X 12"	<b>NOTE: USE WITH GR-4L</b>	
<b>GROUT</b>								
GR-1L	GROUT	ACCENT TILE	CUSTOM BUILDING PRODUCTS	POLYBLEND SANDED	#185 - NEW TAUPE	*** FOR SETTING MATERIALS USE COMPLETE CONTACT RAPID SET <b>NOTE: USE WITH CT-1L</b> *** FOR SETTING MATERIALS USE MAPEI ULTRA-CONTACT-GRAY		
			MAPEI	SANDED	#09 GRIS			
GR-2L	GROUT	WALL TILE	CUSTOM BUILDING PRODUCTS	POLYBLEND SANDED	#101 QUARTZ	*** FOR SETTING MATERIALS USE COMPLETE CONTACT RAPID SET <b>NOTE: USE WITH CT-16L/CT-21L</b> *** FOR SETTING MATERIALS USE MAPEI ULTRA-CONTACT-GRAY		
			MAPEI	SANDED	#14 BISCUIT			
GR-3L	GROUT	RESTROOMS	CUSTOM BUILDING PRODUCTS	POLYBLEND SANDED	#19 PEWTER	*** FOR SETTING MATERIALS USE COMPLETE CONTACT RAPID SET <b>NOTE: USE WITH CT-3L, CT-4L</b> *** FOR SETTING MATERIALS USE MAPEI ULTRA-CONTACT-GRAY		
			MAPEI	SANDED	#47 CHARCOAL			
GR-4L	GROUT	RESTROOMS	CUSTOM BUILDING PRODUCTS	POLYBLEND SANDED	#101 QUARTZ	*** FOR SETTING MATERIALS USE COMPLETE CONTACT RAPID SET <b>NOTE: USE WITH CT-5L, CT-7L, CT-8L</b> *** FOR SETTING MATERIALS USE MAPEI ULTRA-CONTACT-GRAY		
			MAPEI	SANDED	#44 PALE UMBER			
GR-5L	GROUT	FOOD PREP	CUSTOM BUILDING PRODUCTS	POLYBLEND SANDED	#381 - BRIGHT WHITE	*** FOR SETTING MATERIALS USE COMPLETE CONTACT RAPID SET <b>NOTE: USE WITH CT-9L</b> *** FOR SETTING MATERIALS USE MAPEI ULTRA-CONTACT-GRAY		
			MAPEI	ULTRA COLOR UNSANDED	#38 AVALANCHE			
GR-8L	GROUT	FIELD TILE	CUSTOM BUILDING PRODUCTS	POLYBLEND SANDED	#386 OYSTER GRAY	*** FOR SETTING MATERIALS USE COMPLETE CONTACT RAPID SET <b>NOTE: USE WITH CT-2L</b> *** FOR SETTING MATERIALS USE MAPEI ULTRA-CONTACT-GRAY		
			MAPEI	ULTRA COLOR UNSANDED	#02 PEWTER			
GR-11L	GROUT	FIELD TILE	CUSTOM BUILDING PRODUCTS	POLYBLEND SANDED	#145 LIGHT SMOKE	*** FOR SETTING MATERIALS USE COMPLETE CONTACT RAPID SET <b>NOTE: USE WITH WP-1L</b> *** FOR SETTING MATERIALS USE MAPEI ULTRA-CONTACT-GRAY		
			MAPEI	ULTRA COLOR UNSANDED	#05 CHAMOIS			
GR-13L	GROUT	BEVERAGE STATION TILE	MAPEI	ULTRA COLOR UNSANDED	#05 CHAMOIS	<b>NOTE: USE WITH CT-14L AND CT-24L</b> *** FOR SETTING MATERIALS USE MAPEI ULTRA-CONTACT-GRAY		
GR-14L	GROUT	FSC KNEEWALL / ACCENT WALL	CUSTOM BUILDING PRODUCTS	POLYBLEND SANDED	#52 TOBACCO BROWN	<b>NOTE: USE WITH CT-20L</b> *** FOR SETTING MATERIALS USE COMPLETE CONTACT RAPID SET		

4.27.2016 Elizabeth Wooten C:\Vault Workspace\Project Files1 - Projects\Burger King\MMacomb, MI (45470 Gratiot Ave) BK#6820\Macomb, MI #160016\Design\Macomb, MI #160016 BK#6820 LO2

BURGER KING- 20/20 LIGHT INTERIOR								
INTERIOR MATERIALS & FINISH SCHEDULE **TO BE USED WITH 20/20 LIGHT GUIDELINES DOC.								
1/27/2016								
CODE	MATERIAL	LOCATION	MANUFACTURER	DESCRIPTION			ADDITIONAL INFORMATION	
				PRODUCT	COLOR	DIMENSION		
<b>BACK OF HOUSE FLOOR TILE</b>								
CT-10L	QUARRY TILE	BACK OF HOUSE FLOORING	DAL-TILE	QUARRY TILE	0Q42 ARID GRAY ***ADD ABRASIVE GRAIN	6" X 6"	<b>NOTE: USE WITH GR-6L</b>	
CT-11L	QUARRY TILE BASE	BACK OF HOUSE COVE BASE	DAL-TILE	QUARRY TILE	Q-3565 COVE BASE - ARID GRAY	5" X 6"	<b>NOTE: USE WITH GR-6L</b>	
GR-6L	GROUT	BACK OF HOUSE	LATICRETE	SPECTRALOCK 2000 IG	# 45 "RAVEN"		<b>NOTE: USE WITH CT-10L, CT-11L</b> CONTACT: KIRBY DAVIS AT LATICRETE (203) 671-7210	
TS -1L	TRANSITION STRIP	CERAMIC TILE TO CERAMIC TILE	SCHLUTER SYSTEMS	TRANSITION PROFILES FOR FLOORS	SCHIENE (RADIUS) AE 100 - R, SATIN ANODIZED ALUMINUM 3/8" - 10MM		CONTACT: EARL MAICUS AT SCHLUTER SYSTEMS 800-267-0817 EMAICUS@SCHLUTER.COM	
<b>WALL FINISHES / PAINT</b>								
CT-16L	STONE	WALL ACCENT	EMSER TILE	SPLIT FACE OFFSET BEIGE	ANTIQUE & TUMBLED STONE MOSAIC NOTE: GC TO SEAL STONE	12" x 12"	CONTACT: TAMARA RAMSEY (303) 902-3992 <b>NOTE: USE WITH GR-2L</b> Manufacturer Recommended Sealer: Miracle Sealants 511 Impregnator	
CT-20L	CERAMIC TILE	FSC KNEE WALL & ACCENT WALL	GRANITI FIANDRE	LENGNI HIGH TECH	ROVERE MOKA	6" X 36" STACKED BOND	CONTACT: JAN DETER AT EUROWEST (714) 309-9551 JOY KLEIN 813-334-3302 jklein@transceramica.com <b>NOTE: USE WITH GR-14L</b>	
CT-21L	CERAMIC TILE	WALL ACCENT	GRANITI FIANDRE	T577	WILD SILK	12" x 24"	CONTACT: JAN DETER AT EUROWEST (714) 309-9551 JOY KLEIN 813-334-3302 jklein@transceramica.com NOTE: CAN BE PROVIDED FOR LOCATION THAT REQUIRES LIGHTER COLOR TILES BEHIND BEVERAGE STATION <b>NOTE: USE WITH GR-2L</b> Exception form to include building department health requirements which does not allow the use of a natural stone on the FSC corner wall.	
FRP-1L	FIBERGLASS REINFORCED PANEL	BACK OF HOUSE	MARLITE	STANDARD FRP	S100 S2S		CONTACT: MIKE FREW AT MARLITE (330) 260-7623 MFREW@marlite.com CUSTOMER SERVICE - (330) 343-6621	
MT-1L	METAL	FRONT COUNTER ACCENT		BAR STOCK	CLEAR ALUMINUM	1/4" X 1/4"		
P-2L	PAIN	EXPOSED CEILING ACCENT- BLACK MENU BOARD SOFFIT	PPG	<b>PRIMER:</b> 17-921 (Primer Color Grey) <b>PAINT:</b> PPG 6-411 (Alt. PPG 25-250) Eggshell	DEEP ONYX 00NN 07/000		SOFFIT PLASTER FINISH TO BE "ORANGE PEEL" TYPE (EGGSHELL/SPLATTER) WALL PLASTER FINISH TO BE "ORANGE PEEL" TYPE (EGGSHELL/SPLATTER)	
P-3L	PAIN	INTERIOR WALLS		<b>PRIMER:</b> 6-2 <b>PAINT:</b> PPG 6-411 Eggshell	WRIGHT STONE 10YY 30/106			
P-4L	PAIN	INTERIOR DOOR FRAMES		<b>PRIMER:</b> 6-212 <b>PAINT:</b> 6-1110XI	WRIGHT STONE 10YY 30/106			<b>Contact: Rick Garlin PPG Corporate National Accounts Manager</b> <b>phone: 317-318-5800</b> <b>email: garlin@ppg.com</b> SOFFIT PLASTER FINISH TO BE "ORANGE PEEL" TYPE (EGGSHELL/SPLATTER) WALL PLASTER FINISH TO BE "ORANGE PEEL" TYPE (EGGSHELL/SPLATTER)
P-5L	PAIN	RESTROOM CEILING		<b>PRIMER:</b> 6-2 <b>PAINT:</b> PPG 6-411 Eggshell	WHITE ON WHITE 30GY 88/014			
P-8L	PAIN	INTERIOR WALLS		<b>PRIMER:</b> 6-2 <b>PAINT:</b> PPG 6-411 (Alt. PPG 25-250) Eggshell	WRIGHT STONE 10YY 30/106			
P-9L	PAIN	DOOR FRAMES		<b>PRIMER:</b> 6-212 <b>PAINT:</b> 6-1110XI	WRIGHT STONE 10YY 30/106			
P-11L	PAIN	INTERIOR WALLS ACCENT		<b>PRIMER:</b> 6-2 <b>PAINT:</b> PPG 6-411 Eggshell	TRADITIONAL TAN			<b>NOTE: USE 1" NAP ROLLER FOR LIGHT ORANGE PEEL TEXTURE</b>
P-14L (SEE NOTE FOR USAGE)	PAIN	ACCENT PAINT SOFFIT		<b>PRIMER:</b> 6-212 <b>PAINT:</b> PPG 6-411 (Alt. PPG 25-250) Eggshell	FLAMING RED Custom Formula			<b>NOTE: TO BE USED WITH UPH-8L AND PL-6L</b> <b>REFER TO 2020 LIGHT GUIDELINES FOR FURTHER DIRECTIONS</b>

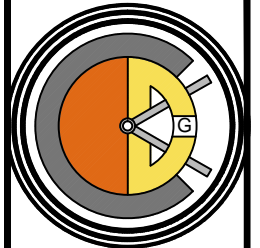

**CASABLANCA  
DESIGN GROUP**  
P 770.423.9575  
F 770.423.9402

DATE	ISSUE / REVISION / DESCRIPTION
02.10.16	EHW - PRELIMINARY DRAWINGS
04.27.16	EHW - FINAL DOCUMENTS RELEASED

**Burger King Restaurant**  
MACOMB, MI 160016: BK#6820:  
20/20 LO2 IMPROVED (BK CUSTOM RED)  
45470 GRATIOT AVE  
SNS/EHW

SHEET TITLE  
BUILDING FINISH  
SCHEDULE

SHEET  
**ID-20**

4.27.2016 Elizabeth Wooten C:\Vault Workspace\Project Files1 - Projects\Burger King\MMacomb, MI (45470 Gratiot Ave) BK#6820\Macomb, MI #160016\Design\Macomb, MI #160016 BK#6820 LO2

BURGER KING- 20/20 LIGHT INTERIOR							
INTERIOR MATERIALS & FINISH SCHEDULE **TO BE USED WITH 20/20 LIGHT GUIDELINES DOC.							
1/27/2016							
CODE	MATERIAL	LOCATION	MANUFACTURER	DESCRIPTION			ADDITIONAL INFORMATION
				PRODUCT	COLOR	DIMENSION	
PL-1L	PLASTIC LAMINATE	DOORS (SEE PLANS)	PIONITE	PLASTIC LAMINATE	APPEARS LIKATRE WP115-SUPERMATTE Note: BK finish is Super matte. No finish substitutions		CONTACT: KATHLEEN ANDREOLA AT PANOLAM INDUSTRIES 407-415-0443 BK LAMINATE ORDER THROUGH JOHN TRULOCK
TR-1L	METAL TRIM	DINING FLOOR TRANSITION	SCHLUTER	AE 100 D	SATIN ANODIZED ALUMINUM	3/8" TILE THICKNESS	CONTACT: EARL MAICUS @ SCHLUTER SYSTEMS 800-267-0817 EMAICUS@SCHLUTER.COM
TR-2L	METAL TRIM	GENERAL DINING TRANSITION		RECTANGULAR BAR STOCK	BRUSHED ALUMINUM	1" X 1/4"	
TR-3L	METAL TRIM	GENERAL WALL TRANSITION		CORNER GUARD	BRUSHED ALUMINUM	1/2" X 1/2"	
TR-4L	METAL TRIM	TRANSITION BETWEEN FINISHES AT BEVERAGE		SCHLUTER RONDEC-DB	SATIN ANODIZED ALUMINUM		
TR-5L	METAL TRIM	TRANSITION BETWEEN FLOOR AND BASE TILE		SCHLUTER DILEX AHK 1S 125 AE	SATIN ANODIZED ALUMINUM		
TR-6L	METAL TRIM	TILED WALL TRANSITIONS		SCHLUTER RONDEC-AE	SATIN ANODIZED ALUMINUM		
WP-1L UPGRADE	CERAMIC TILE	GENERAL WAINSCOTING & COVE BASE	GRANITI FIANDRE	EUROWEST	HAZELNUT TAN	12" X 24"	CONTACT: JAN DETER AT EUROWEST (714) 309-9551 JOY KLEIN 813-334-3302 jklein@transceramica.com <b>NOTE: USE WITH GR-11L</b>
SOLID SURFACE							
SS-6L	SOLID SURFACE	FIXTURES AS NOTED	LG SURFACES	SOLID SURFACE	HI-MACS COCONUT	1/2" THICKNESS	
DÉCOR							
DH01	DÉCOR	DOOR HANDLE	NAUTICAL FURNISHINGS, LLC	BRANDED WOOD DOOR HANDLES WITH METAL BRACKETS	IPE WOOD 8" X 3.4" WITH 1" X 1/8" WITH 1" POWDER COATED METAL BRACKETS TO MATCH DOOR; 6" BRANDED LOGO CENTERED AT HANDLE; TOP OF HANDLE 48" MAX AFF	35" X 8"	CONTACT: MICHAEL HOGLUND 954.771.1100 MHOGLUND@NAUTICALFURNISHINGS.COM

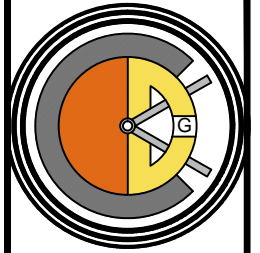

**CASABLANCA  
DESIGN GROUP**  
P 770.423.9575  
F 770.423.9402

DATE	ISSUE / REVISION / DESCRIPTION
02.10.16	EHW - PRELIMINARY DRAWINGS
04.27.16	EHW - FINAL DOCUMENTS RELEASED

**Burger King Restaurant**  
MACOMB, MI 160016: BK#6820:  
20/20 LO2 IMPROVED (BK CUSTOM RED)  
45470 GRATIOT AVE  
SNS/EHW

SHEET TITLE  
BUILDING FINISH  
SCHEDULE

SHEET  
**ID-21**