

CHi Clinton Twp, MI 13916 Burger King

CHARTER HOUSE HOLDINGS, LLC | 200 North Franklin Street | Zeeland, Michigan 49464

FINAL DESIGN DRAWINGS

GENERAL CONTRACTOR TO CONTACT CHI PROJECT MANAGER WITH ANY QUESTIONS REGARDING PROJECT INSTALLATION

General Contractor Notes and Information

*CHARTER HOUSE HOLDINGS, L L C / CHARTER-HOUSE INNOVATIONS / CHI

GENERAL CONSTRUCTION

1. ALL WORK, CONSTRUCTION, AND MATERIALS SHALL COMPLY WITH ALL PROVISIONS OF THE UNIFORM BUILDING CODE AND WITH OTHER RULES, REGULATIONS, AND ORDINANCES GOVERNING THE PLACE OF CONSTRUCTION.
2. IT IS THE RESPONSIBILITY OF ALL PARTIES SUPPLYING LABOR OR MATERIAL OR BOTH, TO BRING TO THE ATTENTION OF THE PROJECT MANAGER AND THE OWNER ANY DISCREPANCIES OR CONFLICT BETWEEN THE CODE REQUIREMENTS AND THESE PLANS.
3. THE APPLICABLE CODES SHALL INCLUDE, BUT SHALL NOT BE LIMITED TO THE UNIFORM BUILDING CODE, BOCA NATIONAL BUILDING CODE, UNIFORM PLUMBING CODE, UNIFORM ELECTRICAL CODE, UNIFORM MECHANICAL CODE, AND THE UNIFORM FIRE CODE.
4. GENERAL CONTRACTOR SHALL BE RESPONSIBLE FOR PROVIDING ALL WORK AND MATERIALS IN ACCORDANCE WITH ALL LOCAL AND / OR CITY BUILDING CODES.
5. GENERAL CONTRACTOR SHALL BE RESPONSIBLE FOR ADHERING TO ALL AMERICANS WITH DISABILITIES ACT GUIDELINES, TO INCLUDE BUT NOT LIMITED TO TABLE TOP/BASE INSTALLATIONS, AISLE WAY CLEARANCES, AND QUEUE LINE AREA CLEARANCES.
6. GENERAL CONTRACTOR SHALL BE RESPONSIBLE FOR OBTAINING ALL REQUIRED BUILDING PERMITS.
7. GENERAL CONTRACTOR SHALL BE RESPONSIBLE FOR COPYING AND DISTRIBUTING CHARTER-HOUSE PLANS AND DOCUMENTS TO ALL SUBCONTRACTORS INVOLVED.

NEW AND REMODEL PROJECT

1. WRITTEN DIMENSIONS HAVE PRECEDENCE OVER SCALE IN ALL CASES. DO NOT SCALE OFF PLANS. FOR ADDITIONAL DIMENSIONS CALL THE PROJECT MANAGER (616) 399.6000
2. THESE PLANS ARE THE PROPERTY OF CHARTER HOUSE HOLDINGS, LLC. THESE PLANS MAY NOT BE REPRODUCED OR IMPLEMENTED IN ANY WAY, IN PART OR IN WHOLE, WITHOUT THE EXPRESS CONSENT OF CHI. UNAUTHORIZED USE WILL RESULT IN PAYMENT DUE FOR SERVICES RENDERED.
3. CHI REQUESTS VERIFICATION OF FIELD DIMENSIONS FROM THE GENERAL CONTRACTOR FOR THE FABRICATION OF COMMERCIAL FURNITURE, DÉCOR, CORE DRILL, AND SPACE PLANS. WHEN FIELD DIMENSIONS CAN NOT BE ATTAINED, LATE SHIPMENTS MAY RESULT.
4. IF SPECIFIED ITEMS ARE NOT AVAILABLE, CONTACT YOUR PROJECT MANAGER AT CHI.
5. THE GENERAL CONTRACTOR SHALL VERIFY ALL DIMENSIONS AND CONDITIONS AT THE JOB SITE AND NOTIFY CHI OF ALL DISCREPANCIES PRIOR TO COMMENCING WORK.
6. GENERAL CONTRACTOR TO PROVIDE A MINIMUM OF 40 LBS OF FLOOR TILE GROUT TO FINISH THE CORE DRILLED HOLES.
7. WALLCOVERINGS AND CHAIR RAIL MUST RETURN INTO WINDOW.
8. GENERAL CONTRACTOR WILL BE RESPONSIBLE FOR DISPOSAL OF ALL PACKAGING MATERIAL FROM SEATING AND DECOR PRODUCTS.
9. IF CHAIR RAIL HEIGHT IS 49" AFF OR LOWER: GENERAL CONTRACTOR WILL NEED TO OMIT CHAIR RAIL WHERE SETTEES ARE LOCATED.
10. SOLID SURFACE SINK / VANITY SUPPLIED AND INSTALLED BY THE GENERAL CONTRACTOR.
11. CREW ROOM AND VESTIBULE FINISHES TO BE THE SAME AS THE MAIN DINING ROOM, UNLESS STATED OTHERWISE BY THE OWNER OR NOTED DIFFERENTLY ON PLANS PROVIDED BY CHI.
12. G.C. TO POSITION THERMOSTAT / VOLUME CONTROL / AND OTHER LIKE ITEMS TO NOT INTERFERE WITH THE CHI DÉCOR.
13. G.C. TO PROVIDE VERIFIED FIELD DIMENSIONS AS REQUESTED BY CHI.

ELECTRICAL, HVAC, AND CEILING NOTES

NOTE: USE LIGHTING LAYOUT AS A GUIDELINE ONLY. CHI WILL NOT BE HELD LIABLE FOR ADDITIONAL COSTS DUE TO ADJUSTING LIGHTING QUANTITIES OR LOCATIONS FOR PERSONAL PREFERENCES, VARIATIONS WITH ARCHITECTURAL PLANS, OR LOCAL CODES.

1. G.C. TO SUPPLY AND CONNECT ELECTRICAL PIGTAIL AT ALL CODED LOCATIONS FOR CHI PRODUCT.
2. ALL ELECTRICAL FIXTURES, WIRING, AND INSTALLATIONS TO BE UL APPROVED.
3. ALL CEILING TILES AND GRID TO BE SUPPLIED AND INSTALLED BY THE AWARDED SUBCONTRACTOR. IN CASE OF REMODELS THE CEILING TILE AND GRID SHOULD BE REMOVED ONLY IF REQUESTED BY THE CUSTOMER.
4. LIGHTING FIXTURES AND/OR HVAC MAY NEED TO BE RELOCATED BY G.C. TO ACCOMMODATE DÉCOR AND ELECTRICAL OR HVAC PLACEMENT. (SEE REFLECTED CEILING PLAN FOR NEW CEILING FINISH REQUIREMENTS IF APPLICABLE)
5. PLEASE CONTACT YOUR CHI PROJECT MANAGER CONCERNING ANY CONFLICTS BETWEEN PLACEMENT OF CHI DÉCOR ELEMENTS.
6. GENERAL CONTRACTOR TO CONTACT CONSTRUCTION ENGINEER TO VERIFY FINAL PLACEMENT OF HVAC.
7. CHI WILL INCLUDE REFLECTED CEILING PLANS WHEN (1)-ADDITIONAL LIGHTING IS SPECIFIED IN DINING AREAS BEYOND THE EXISTING CONDITION OR BEYOND ARCHITECTURAL PLANS, (2)-CHI DÉCOR INTERFERES WITH CEILING ELEMENTS OR (3) - IF CEILING IS BEING REPLACED.

FLOORING NOTES

1. A MINIMUM 5" CONCRETE SLAB IS REQUIRED FOR ALL CORE DRILLING.
2. ALL FLOOR AND COVE BASE TILE TO BE PROVIDED AND INSTALLED BY THE AWARDED SUBCONTRACTOR.
3. NEW FLOOR AND BASE TILE TO BE INSTALLED AND GROUTED 48 HOURS PRIOR TO CHI PRODUCT INSTALLATION. IF DAMAGE OCCURS DUE TO INSUFFICIENT CURING TIME, REPAIRS WILL BE THE RESPONSIBILITY OF THE GENERAL CONTRACTOR.
4. CHI IS NOT LIABLE FOR CORED STEEL THAT BECOMES UNSTABLE AS A RESULT OF DRILLING THROUGH A CONCRETE SLAB LESS THAN 5" THICK.
5. CHI IS NOT RESPONSIBLE FOR DAMAGE OF ANY MECHANICAL LOCATED WITHIN 5" OF THE FINISHED FLOOR.
6. COVE BASE / BULLNOSE TILE ON ALL CHI DIVIDER WALLS TO BE SUPPLIED AND INSTALLED BY THE GENERAL CONTRACTOR.

REMODEL PROJECTS ONLY

1. IN CASES OF REMODELING; THE EXISTING SEATING, STEEL, DECOR, AND WALL FINISHES ARE TO BE REMOVED BY THE OWNER AND / OR GENERAL CONTRACTOR. IT IS NOT THE RESPONSIBILITY OF CHI.
2. FLOOR/ BASE TILE MUST BE IN GOOD REPAIR BEFORE ANY CORE DRILLING BEGINS.
3. ALL DIMENSIONS ARE FROM EXISTING FINISHES. PLEASE MAKE APPROPRIATE ALLOWANCES FOR ANY NEW FINISHES.
4. PLEASE CONTACT CHI CONCERNING ANY CONFLICTS BETWEEN CHI DECOR AND ELECTRICAL OR HVAC PLACEMENT.

SITE CONDITIONS FOR CHI DÉCOR INSTALLATION

1. IT IS IMPORTANT FOR THE FOLLOWING WORK TO BE COMPLETE PRIOR TO THE ARRIVAL OF CHI PRODUCT AND / OR INSTALL CREWS. THESE CONDITIONS ARE ESTABLISHED TO INSURE THAT PRODUCT IS INSTALLED MOST EFFICIENTLY (WITHOUT DAMAGE TO PRODUCT) AND UNDER SAFE CONDITIONS.
2. ALL INTERIOR WALL FINISHES COMPLETE WITH: WALLCOVERING, MARLITE (WAINSCOTING), PAINT AND CHAIR RAIL.
3. FLOOR AND BASE TILE TO BE TILED AND GROUTED FOR A MINIMUM OF 48 HOURS PRIOR TO ARRIVAL.
4. GENERAL CONTRACTOR TO PROVIDE A MINIMUM OF 40 POUNDS FLOOR TILE GROUT TO FINISH THE CORE DRILLED HOLES.
5. ALL HVAC WORK TO BE COMPLETE.
6. CEILING TRACK AND TILE TO BE INSTALLED.
7. ALL WINDOWS TO BE INSTALLED IN BUILDING.
8. ELECTRICAL SERVICE TO 120V / 30 AMP CIRCUITS FOR CORE DRILLING.
9. POTABLE WATER SUPPLY.
10. OPERATING LIGHTS (ADEQUATE FOR EVENING WORK)
11. CLEAN AND OPEN WORK AREA IN DINING ROOM.
12. WASTE DUMPSTER ON SITE.
13. FINISHED PARKING LOT OR SUBSURFACE WITH 1" OF FINISHED GRADE.
14. UNENCUMBERED AND CONTINUOUS ACCESS TO THE BUILDING.
15. GENERAL CONTRACTOR RESPONSIBLE FOR TEMPORARY POWER IF ELECTRICAL SERVICE IS UNAVAILABLE.

DELIVERY OF PRODUCT

1. DAMAGED PRODUCT UPON RECEIPT MUST BE DOCUMENTED ON THE BILL OF LADING. MUST CONTACT PROJECT MANAGER IMMEDIATELY (616) 399.6000 - FAILURE TO DOCUMENT DAMAGE AND CONTACT CHI WILL ABSOLVE CHI FROM RESPONSIBILITY.
2. INSPECT THE EXTERIOR OF ALL PACKAGING AND VERIFY BILL OF LADING. * CHECK FOR TEARS, CRUSHING, HOLES, ETC..... * COMPARE SHRINK-WRAP OR TAPE AND WATCH FOR MULTIPLE KINDS OF WRAP OR DIFFERENT TAPE ON BOXES * LISTEN FOR RATTLING OR LOOSE PARTS DURING UNLOADING * WATCH FOR POSSIBLE WEIGHT DISCREPANCIES DURING UNLOADING.
3. IF YOU NOTICE ANY OF THE ABOVE, ASK FOR A JOINT INSPECTION AND SPECIFY NOTATIONS ON THE CARRIER'S RECEIPT. IF THE DELIVERING PARTY REFUSES, INSIST ON A NOTATION OF WHAT YOU HAVE NOTICED AND CALL THE CARRIER IMMEDIATELY UPON COMPLETING YOUR INSPECTION.
4. ALWAYS KEEP GOOD NOTES OF DATES, TIMES, AND PERSONS SPOKEN TO.
5. CONCEALED DAMAGE: * IF THE CARRIER'S RECEIPT HAS BEEN SIGNED OFF, AND DAMAGE IS NOTICED INSIDE OF PACKAGING, CALL THE CARRIER AND REQUEST INSPECTION IMMEDIATELY. ALSO NOTIFY YOUR CHI PROJECT MANAGER OR SHIPPING DEPT WITHIN 48 HOURS.
6. ANY OTHER CONCERNS OR QUESTIONS PLEASE CALL YOUR PROJECT MANAGER.
7. GENERAL CONTRACTOR AND/OR OWNER ARE RESPONSIBLE FOR PROTECTION OF PRODUCT WHILE IN THE PROCESS OF BEING INSTALLED. ANY PRODUCT DELIVERED IN GOOD CONDITION, BUT DAMAGED ON SITE IS THE RESPONSIBILITY OF THE GENERAL CONTRACTOR AND/OR OWNER.

FINAL DESIGN
RECORD FINAL DRAWING
ANY ADDITIONAL CHANGES WILL CAUSE DELAY

Project Contents

- **D1 TITLE PAGE** | General Information & Project Contacts
- **D2 FLOOR PLAN** | Furniture and Decor Locations
- **D3 REFLECTED CEILING PLAN** | Soffit and Lighting Locations
- **D4 GENERAL CONTRACTOR PLAN** | Building Dimensions
- **D5 FLOORING DETAILS** | Installation Reference
- **D6 WALL FINISHES** | Installation Reference
- **D7 CORE DRILL PLAN** | Steel Locations
- **D7a CORE DRILL PLAN** | Steel Details
- **D8 BUILDING ELEVATIONS A - C** | Typical Finishes
- **D9 BUILDING ELEVATIONS D - H** | Typical Finishes
- **D10 PRODUCT DETAILS** | Seating & Decor
- **D11 PRODUCT DETAILS** | Seating & Decor (cont'd)
- **D12 SPECIFICATIONS** | Finish Legend
- **D13 SPECIFICATIONS** | Finish Legend
- **D14 DETAIL DRAWINGS** | Installation Reference

Project Revisions

DATE	REV. #	PAGE(S) REVISED	DESCRIPTION	INITIALS
02.09.16			DRAWING SET ISSUED	CSB
02.19.16	1	---	PLAN REVISIONS	EW
03.21.16	2	ALL	REVISION + FINISH SET	EW
04.21.16	3	D2, D3, D6, D11	REVISION PER BK 4.11.16	LM
05.03.16	4	---	PLAN REVISIONS	EW
06.27.16	FDD		DRAWING SET ISSUED	JAO
00.00.00	-	---	---	---
00.00.00	-	---	---	---
00.00.00	-	---	---	---

CHARTER HOUSE HOLDINGS, LLC

200 North Franklin Street
Zeeland, MI 49464

www.gotoCHi.com

tel: 616.399.6000 fax: 616.399.8396

This drawing contains proprietary information BY CHI. Unauthorized use or reproduction is prohibited without expressed written consent of CHI.

Project Contacts

PLEASE CONTACT ONE OF THE FOLLOWING CHI TEAM MEMBERS TO ADDRESS CONCERNS YOU MAY HAVE:

CHARTER HOUSE HOLDINGS, LLC
Phone: 616.399.6000
Fax: 616.399.8396

Project Manager: Andy Corts
Phone: 616.399.6000 x 1177

Regional Sales Manager: Keith Lebert
Phone: 248-996-0315

Customer Service Inquiries: Carol Feyen
Phone: 616.796.1102

Important Notes

1. WRITTEN DIMENSIONS HAVE PRECEDENCE OVER SCALE IN ALL CASES.
2. THE GENERAL CONTRACTOR MUST VERIFY ALL BUILDING DIMENSIONS, EQUIPMENT, FURNITURE PLACEMENT, UTILITY LOCATIONS, AND CONDITIONS AT THE JOB SITE.
3. THE GENERAL CONTRACTOR MUST NOTIFY CHI OF ALL DISCREPANCIES AND/OR REQUIRED ADJUSTMENTS PRIOR TO STARTING WORK.
4. **DO NOT SCALE OFF PLANS**
CALL YOUR CHI PROJECT MANAGER TO VERIFY ANY QUESTIONABLE DIMENSIONS (616) 399.6000
5. ALL DIMENSIONS ARE FOR DESIGN INTENT ONLY.
6. CHI HAS PREPARED THESE DOCUMENTS AS ACCURATELY AS POSSIBLE WITH THE ARCHITECTURAL INFORMATION PROVIDED. DUE TO LACK OF ACCURATE AND AND COMPLETE DIMENSIONED ARCHITECTURAL PLANS, OWNER UNDERSTANDS THAT ADJUSTMENTS TO THE FINAL LOCATIONS OF EQUIPMENT AND/OR FURNITURE PLACEMENT MAY BE REQUIRED AT THE OWNER'S EXPENSE DUE TO DISCREPANCIES BASED ON ACTUAL JOB SITE DIMENSIONS AND CONDITIONS.
7. REFER TO ARCHITECTURAL OR ENGINEER DRAWINGS FOR COMPLETE AND ACCURATE DIMENSIONS OF BUILDING STRUCTURE.
8. THESE CONTRACT DOCUMENTS AND THE INFORMATION THEY CONTAIN ARE THE PROPERTY OF CHI.
9. ALL CONTRACT DOCUMENTS MAY NOT BE COPIED, REPRODUCED, USED OR IMPLEMENTED IN ANY WAY, IN PART OR IN WHOLE, WITHOUT THE EXPRESS WRITTEN CONSENT OF CHI.
10. ANY UNAUTHORIZED USE OF THESE PLANS WILL RESULT IN PAYMENT DUE FOR SERVICES RENDERED BY CHI.
11. ANY DEVIATIONS FROM THESE DRAWINGS FOR ANY REASON SHALL NOT BE DONE WITHOUT CONSENT OF CHI IN ADVANCE. IN WRITING, CHI IS NOT RESPONSIBLE FOR DEVIATIONS, CHANGES, ADDITIONS, OR DELETIONS NOT REVIEWED AND APPROVED IN ADVANCE BY CHI.
12. THESE DOCUMENTS REFLECT EQUIPMENT ORDERED OF DATE SHOWN BELOW.

PROJECT:

Burger King

DECOR IMAGE: 20/20 LIGHT IMPROVED

LOCATION: CLINTON TWP, MI

ADDRESS: 34897 GROESBECK HWY.

BLDG. SHELL: CSB DESIGN: CSB

FDD SET: JAO FDD v: JK/GK/EW/AC

PROJECT MGR: ANDY CORTS

SALES MGR: KEITH LEBERT

SET ISSUED DATE: 27 JUNE 2016

DRAWING TITLE: TITLE PAGE

STORE #: 13916 SCALE: N/A

DRAWING: D1 of D14

FLOOR PLAN KEY	ELEVATION TAG A	DECOR TAG CHI D#	MATERIAL TAG G.C. P-#	WALL KEY	DIVIDER WALL by CHI	LOW WALL by G.C.	FULL HT. WALL by G.C.	DEMO WALLS KNEEWALL / MISC. by G.C.	EXISTING WALL to REMAIN / MULTI-USE
-----------------------	--------------------	------------------------	-----------------------------	-----------------	---------------------	------------------	-----------------------	-------------------------------------	-------------------------------------

STEEL KEY	CORE-DRILLED STEEL SYMBOLS	GENERIC TAPERED	12" X 12" PLATE	12" X 12" PLATE (OFFSET)	CANTILEVER PLATE	FOOT RINGS	BOLT-DOWN STEEL SYMBOLS	GENERIC TAPERED	12" X 12" PLATE (ROUND)	12" X 12" PLATE (SQUARE)	BOOTH BASE	FOOT RINGS	FREESTANDING STEEL SYMBOLS	X-BASE	BI-POD	BOOTH BASE	RETRO-FIT PRODUCT	NEW PRODUCT on EXISTING STEEL
------------------	----------------------------	-----------------	-----------------	--------------------------	------------------	------------	-------------------------	-----------------	-------------------------	--------------------------	------------	------------	----------------------------	--------	--------	------------	-------------------	-------------------------------

NOTE: THIS KEY REPRESENTS GENERAL STEEL SYMBOLS. REFERENCE PROJECT SPECIFICATIONS FOR PRODUCT DESCRIPTIONS DETAILED IN PLAN.

SEATING & DECOR KEY

NOTE: ITEMS LISTED BELOW ARE PROVIDED BY CHI
 NOTE: REFER TO SHEETS D8 - D12 FOR PRODUCT DETAILS & SPECIFICATION INFORMATION
 NOTE: FIXTURE TAGS ARE NOT SHOWN ON FLOOR PLAN

#	DESCRIPTION
FIXTURE / 2020 LIGHT	
F1	SETTEE / STEPBACK (STYLE - 1) 10" BACKPAD TOMATO - FG BRINDLE
F2	OMITTED
F3	BOOTH / STEPBACK (STYLE - 1) TOMATO - FG BRINDLE - WITCH HAZEL
F4	BOOTH / STEPBACK (STYLE - 2) BONE - FG BRINDLE - WITCH HAZEL
F5	CHAIR / SHELDON / CHI-DEX, ROOSTER
F6	OMITTED
F7	LOUNGE CHAIR / KNOX / TAUPE
F8	TABLE / STYLE - A / LAMINATE TOP
F9	TABLE / STYLE - B / LAMINATE TOP
F10	TRASH ENCLOSURE / TT-KENNEDY WITCH HAZEL
F11	OMITTED
F12	QUEUE RAILING / STAINLESS
F13	COFFEE TABLE / LIGHT 24"L x 18"W x 22"H
F14	ADA RESTROOM SIGNS / SOLID SURFACE PART: 1030-1SUW & 1030-2SUW / 6" X 9"
DECOR ELEMENTS / 2020 LIGHT	
D1	DECOR SCREENS / STANDARD 14" (BKTD1)
D9	DECOR SCREEN / RESIN PANEL W/ RODS 30" W / TING TING (BKDS9-TT-30)
D14	OMITTED
D14C	DIVIDER WALL 2'-10" W / WITH ELEC. (BKWD14C) RAISED & CORE-DRILLED (2 ELEC) STD / BH
D14F	DIVIDER WALL 2'-10" W / WITH ELEC. (BKWD14F) RAISED & CORE-DRILLED (1 ELEC) BAR HT.
D16	OMITTED
D19	DIVIDER WALL 2'-10" W (BKWD19) RAISED & CORE-DRILLED / 40"H
D22	CHILITE WAINSCOT WITH TAN TRIM
LINEAR DIVIDER WALLS / 2020 LIGHT	
L19	LINEAR WALL 9'-4" / RAISED & CORE-DRILLED (FRONT) 40"H
L22L	LINEAR WALL 11'-4" / RAISED & CORE-DRILLED (CENTER) 40"H
L27L	LINEAR WALL 4'-3" / RAISED & CORE-DRILLED (END) 40"H

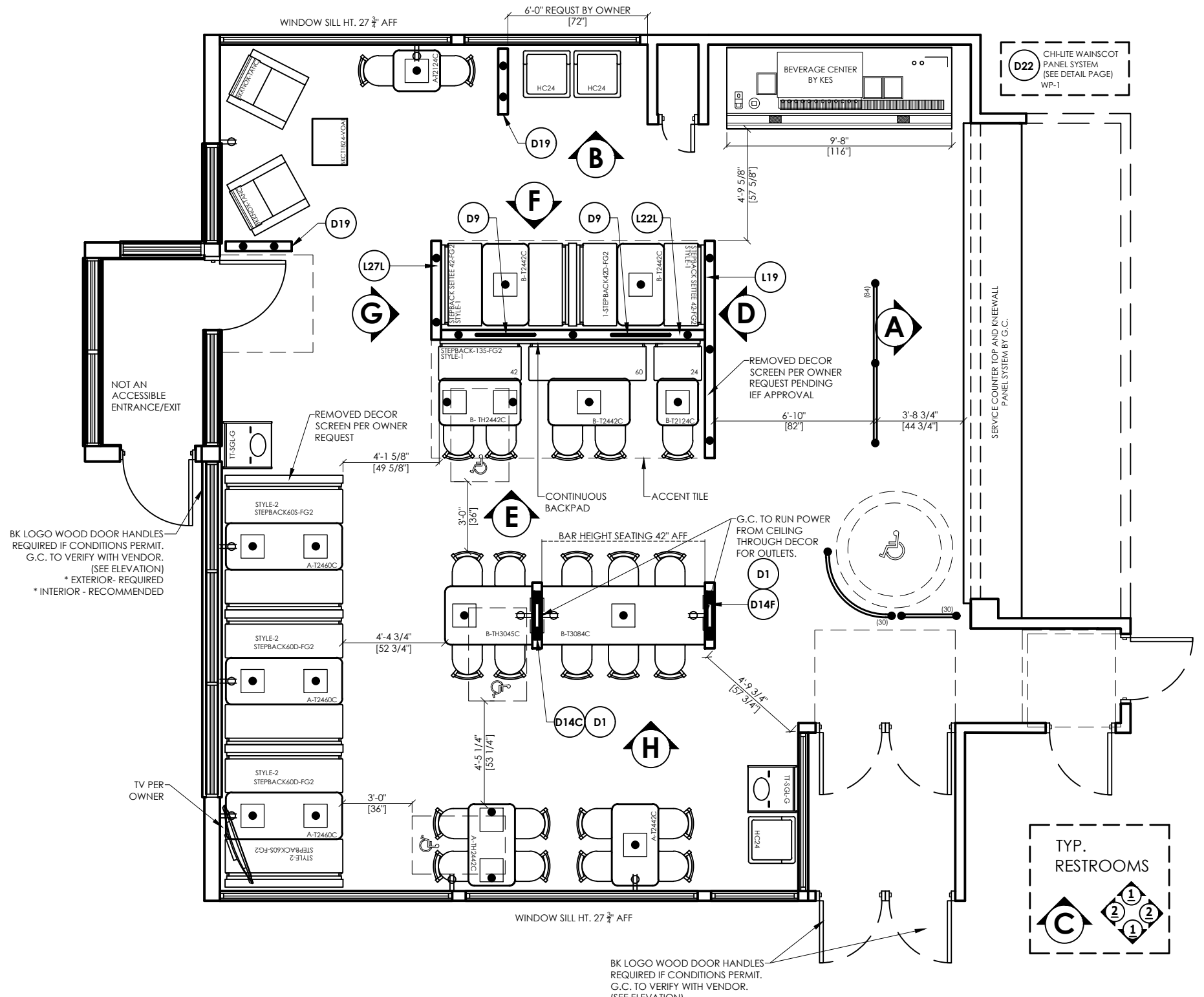

CHI
 CHARTER HOUSE HOLDINGS, LLC
 200 North Franklin Street
 Zeeland, MI 49464
 www.gotoCHI.com
 tel: 616.399.6000 fax: 616.399.8396

This drawing contains proprietary information BY CHI. Unauthorized use or reproduction is prohibited without expressed written consent of CHI.

- #### Important Notes
1. WRITTEN DIMENSIONS HAVE PRECEDENCE OVER SCALE IN ALL CASES.
 2. THE GENERAL CONTRACTOR MUST VERIFY ALL BUILDING DIMENSIONS, EQUIPMENT, FURNITURE PLACEMENT, UTILITY LOCATIONS, AND CONDITIONS AT THE JOB SITE.
 3. THE GENERAL CONTRACTOR MUST NOTIFY CHI OF ALL DISCREPANCIES AND/OR REQUIRED ADJUSTMENTS PRIOR TO STARTING WORK.
 4. **DO NOT SCALE OFF PLANS**
CALL YOUR CHI PROJECT MANAGER TO VERIFY ANY QUESTIONABLE DIMENSIONS (616) 399.6000
 5. ALL DIMENSIONS ARE FOR DESIGN INTENT ONLY.
 6. CHI HAS PREPARED THESE DOCUMENTS AS ACCURATELY AS POSSIBLE WITH THE ARCHITECTURAL INFORMATION PROVIDED. DUE TO LACK OF ACCURATE AND COMPLETE DIMENSIONED ARCHITECTURAL PLANS, OWNER UNDERSTANDS THAT ADJUSTMENTS TO THE FINAL LOCATIONS OF EQUIPMENT AND/OR FURNITURE PLACEMENT MAY BE REQUIRED AT THE OWNER'S EXPENSE DUE TO DISCREPANCIES BASED ON ACTUAL JOB SITE DIMENSIONS AND CONDITIONS.
 7. REFER TO ARCHITECTURAL OR ENGINEER DRAWINGS FOR COMPLETE AND ACCURATE DIMENSIONS OF BUILDING STRUCTURE.
 8. THESE CONTRACT DOCUMENTS AND THE INFORMATION THEY CONTAIN ARE THE PROPERTY OF CHI.
 9. ALL CONTRACT DOCUMENTS MAY NOT BE COPIED, REPRODUCED, USED OR IMPLEMENTED IN ANY WAY, IN PART OR IN WHOLE, WITHOUT THE EXPRESS WRITTEN CONSENT OF CHI.
 10. ANY UNAUTHORIZED USE OF THESE PLANS WILL RESULT IN PAYMENT DUE FOR SERVICES RENDERED BY CHI.
 11. ANY DEVIATIONS FROM THESE DRAWINGS FOR ANY REASON SHALL NOT BE DONE WITHOUT CONSENT OF CHI IN ADVANCE. IN WRITING. CHI IS NOT RESPONSIBLE FOR DEVIATIONS, CHANGES, ADDITIONS, OR DELETIONS NOT REVIEWED AND APPROVED IN ADVANCE BY CHI.
 12. THESE DOCUMENTS REFLECT EQUIPMENT ORDERED OF DATE SHOWN BELOW.



PROJECT: Burger King
 DECOR IMAGE: 20/20 LIGHT IMPROVED
 LOCATION: CLINTON TWP, MI
 ADDRESS: 34897 GROESBECK HWY.
 BLDG. SHELL: CSB DESIGN: CSB
 FDD SET: JAO FDD: JK/GK/EW/AC
 PROJECT MGR: ANDY CORTS
 SALES MGR: KEITH LEBERT

SET ISSUED DATE: 27 JUNE 2016
 DRAWING TITLE: FLOOR PLAN
 STORE #: 13916 SCALE: 3/16" = 1'-0"
 DRAWING: D2 of D14

Burger King Seating & Table Schedule - 20/20 Light Program

SEATING TYPE:	Feature Element	Booths	Community Table	Soft Seating	Others
SEATS:	18	18	10	2	10
TABLES:	5	3	7	1	3
SEAT PERCENTAGE:	31%	31%	17%	3%	17%
TOTAL # OF TABLES: 19		TOTAL # OF SEATS: 58		SEAT / TABLE RATIO: 3.1	
5% ACCESSIBLE SEATING REQUIRED (Round up to nearest whole number) : 2.9					

BURGER KING CORP. APPROVAL FOR ITP

BUILDING STYLE:
 IMAGE TRANSFORMATION PROGRAM: YES / NO
 * ALL ITP2 & NON-ITP2 PROJECTS ARE REQUIRED TO BE SUBMITTED FOR BRAND REVIEW TO ENSURE CORPORATE BRAND IMAGE APPROVAL.
 EXCEPTION REQUEST REQUIRED FOR: ---
 APPROVED BY: --- DATE: 00/00/16

BK LOGO WOOD DOOR HANDLES REQUIRED IF CONDITIONS PERMIT. G.C. TO VERIFY WITH VENDOR. (SEE ELEVATION)
 * EXTERIOR - REQUIRED
 * INTERIOR - RECOMMENDED

ACCESSIBILITY KEY

THESE PLANS, AS DRAWN, COMPLY WITH ALL APPLICABLE LAWS, REGULATIONS OR RULES OF ANY LOCAL, COUNTY, STATE, FEDERAL AND OTHER GOVERNMENTAL AUTHORITY AND ANY BUREAU OR DEPARTMENT THERE OF, WHICH MAY BE APPLICABLE INCLUDING, BUT NOT LIMITED TO THE AMERICANS WITH DISABILITIES ACT AND THE REGULATIONS THERE UNDER.

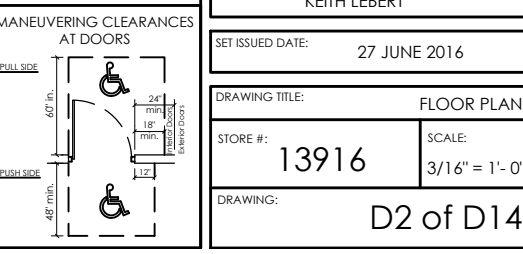
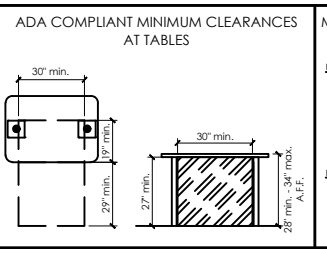

FLOOR PLAN KEY	ELEVATION TAG A	DECOR TAG CHI D#	MATERIAL TAG G.C. P-#	WALL KEY	DIVIDER WALL by CHI	LOW WALL by G.C.	FULL HT. WALL by G.C.	DEMO WALLS KNEEWALL / MISC. by G.C.	EXISTING WALL to REMAIN / MULTI-USE
-----------------------	--------------------	------------------------	-----------------------------	-----------------	------------------------	---------------------	--------------------------	---	---

IMPORTANT NOTE!
 BUILDING DIMENSIONS ARE PER CHI SALES MANAGERS.
 INFORMATION MUST BE VERIFIED BY GENERAL CONTRACTOR!
 (Date of Survey: 00/00/00)



CHARTER HOUSE HOLDINGS, LLC
 200 North Franklin Street
 Zeeland, MI 49464
 www.gotoChi.com
 tel: 616.399.6000 fax: 616.399.8396

- Important Notes**
1. WRITTEN DIMENSIONS HAVE PRECEDENCE OVER SCALE IN ALL CASES.
 2. THE GENERAL CONTRACTOR MUST VERIFY ALL BUILDING DIMENSIONS, EQUIPMENT, FURNITURE PLACEMENT, UTILITY LOCATIONS, AND CONDITIONS AT THE JOB SITE.
 3. THE GENERAL CONTRACTOR MUST NOTIFY CHI OF ALL DISCREPANCIES AND/OR REQUIRED ADJUSTMENTS PRIOR TO STARTING WORK.
 4. **DO NOT SCALE OFF PLANS**
CALL YOUR CHI PROJECT MANAGER TO VERIFY ANY QUESTIONABLE DIMENSIONS (616) 399.6000
 5. ALL DIMENSIONS ARE FOR DESIGN INTENT ONLY.
 6. CHI HAS PREPARED THESE DOCUMENTS AS ACCURATELY AS POSSIBLE WITH THE ARCHITECTURAL INFORMATION PROVIDED. DUE TO LACK OF ACCURATE AND COMPLETE DIMENSIONED ARCHITECTURAL PLANS, OWNER UNDERSTANDS THAT ADJUSTMENTS TO THE FINAL LOCATIONS OF EQUIPMENT AND/OR FURNITURE PLACEMENT MAY BE REQUIRED AT THE OWNER'S EXPENSE DUE TO DISCREPANCIES BASED ON ACTUAL JOB SITE DIMENSIONS AND CONDITIONS.
 7. REFER TO ARCHITECTURAL OR ENGINEER DRAWINGS FOR COMPLETE AND ACCURATE DIMENSIONS OF BUILDING STRUCTURE.
 8. THESE CONTRACT DOCUMENTS AND THE INFORMATION THEY CONTAIN ARE THE PROPERTY OF CHI.
 9. ALL CONTRACT DOCUMENTS MAY NOT BE COPIED, REPRODUCED, USED OR IMPLEMENTED IN ANY WAY, IN PART OR IN WHOLE, WITHOUT THE EXPRESS WRITTEN CONSENT OF CHI.
 10. ANY UNAUTHORIZED USE OF THESE PLANS WILL RESULT IN PAYMENT DUE FOR SERVICES RENDERED BY CHI.
 11. ANY DEVIATIONS FROM THESE DRAWINGS FOR ANY REASON SHALL NOT BE DONE WITHOUT CONSENT OF CHI IN ADVANCE. IN WRITING. CHI IS NOT RESPONSIBLE FOR DEVIATIONS, CHANGES, ADDITIONS, OR DELETIONS NOT REVIEWED AND APPROVED IN ADVANCE BY CHI.
 12. THESE DOCUMENTS REFLECT EQUIPMENT ORDERED OF DATE SHOWN BELOW.

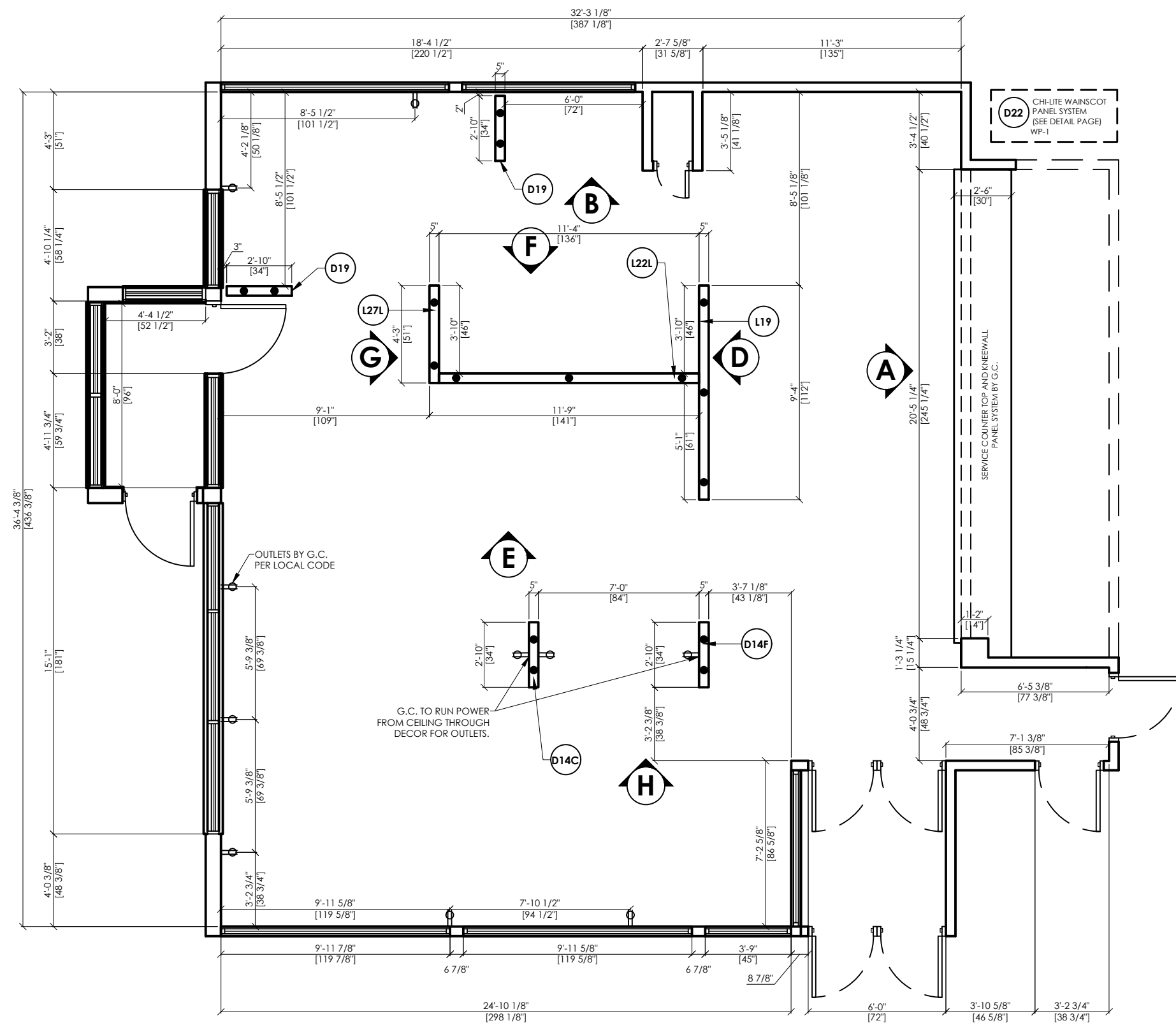

PROJECT: **Burger King**

DECOR IMAGE: 20/20 LIGHT IMPROVED

LOCATION: CLINTON TWP, MI

ADDRESS: 34897 GROESBECK HWY.

BLDG. SHELL: CSB	DESIGN: CSB
FDD SET: JAO	FDD V: JK/GK/EW/AC

PROJECT MGR: ANDY CORTS

SALES MGR: KEITH LEBERT

SET ISSUED DATE: 27 JUNE 2016

DRAWING TITLE:	GC PLAN
STORE #:	13916
SCALE:	3/16" = 1'-0"
DRAWING:	D4 of D14

FLOOR PLAN KEY	ELEVATION TAG A	DECOR TAG CHI D#	MATERIAL TAG G.C. P.#	WALL KEY	DIVIDER WALL by CHI	LOW WALL by G.C.	FULL HT. WALL by G.C.	DEMO WALLS KNEEWALL / MISC. by G.C.	EXISTING WALL to REMAIN / MULTI-USE
-----------------------	--------------------	------------------------	-----------------------------	-----------------	------------------------	---------------------	--------------------------	---	---

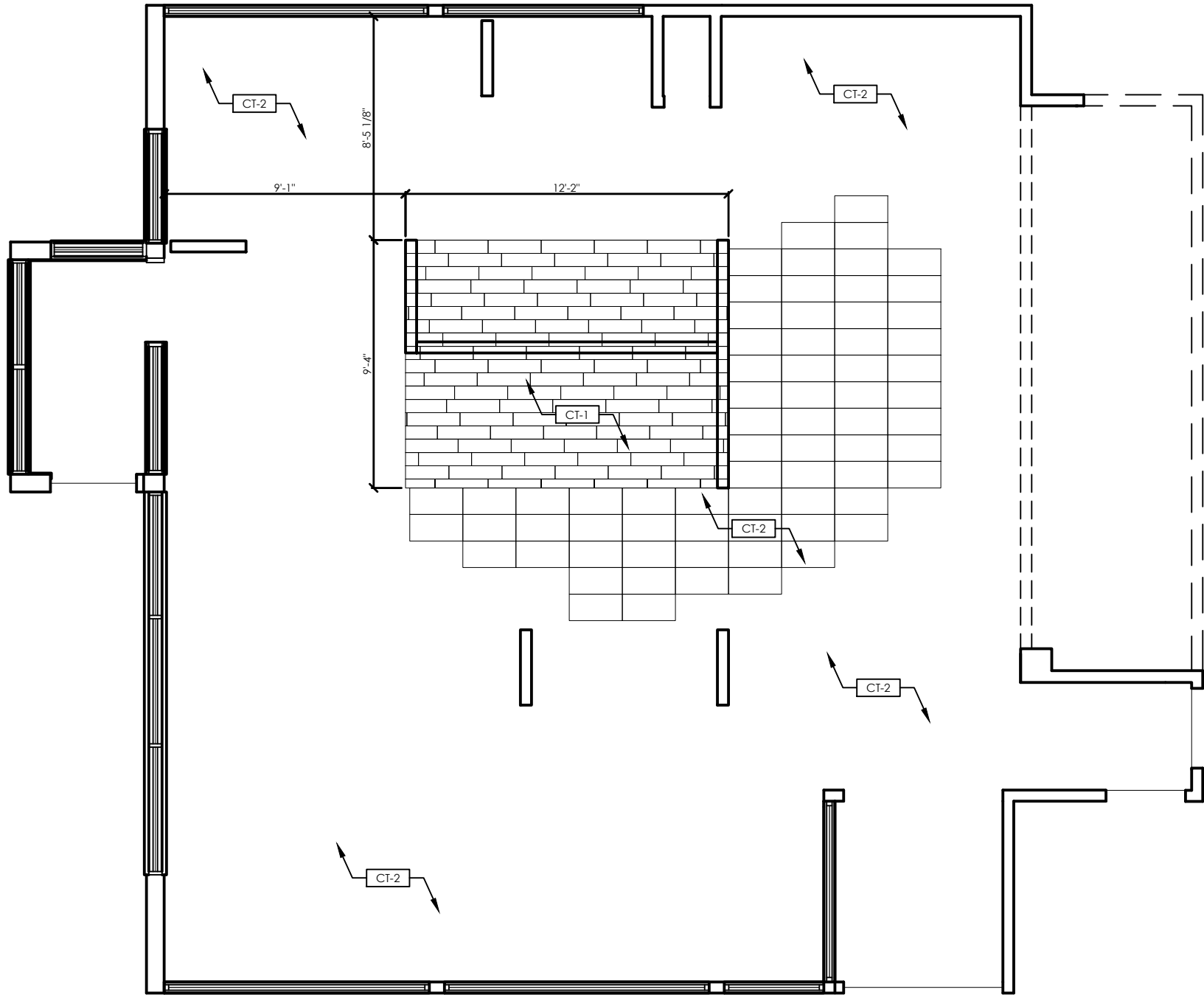

WOOD PATTERN
FLOOR TILE
RANDOM BOND PATTERN

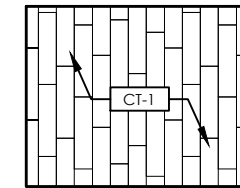

FLOOR TILE 12" x 24"
STACK BOND PATTERN

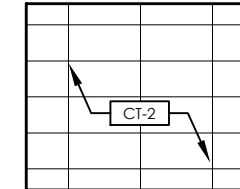

RESTROOM 12" x 12" TILE

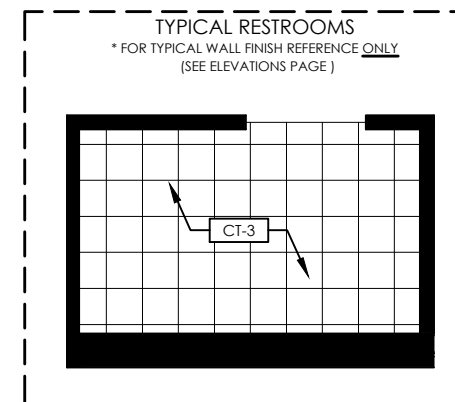
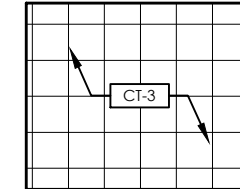

NOTE: SEE SPECIFICATIONS PAGE

FLOOR FINISHES KEY



CHARTER HOUSE HOLDINGS, LLC
200 North Franklin Street
Zeeland, MI 49464

www.gotoChi.com

tel: 616.399.6000 fax: 616.399.8396

This drawing contains proprietary information BY CHI. Unauthorized use or reproduction is prohibited without expressed written consent of CHI.

Important Notes

1. WRITTEN DIMENSIONS HAVE PRECEDENCE OVER SCALE IN ALL CASES.
2. THE GENERAL CONTRACTOR MUST VERIFY ALL BUILDING DIMENSIONS, EQUIPMENT, FURNITURE PLACEMENT, UTILITY LOCATIONS, AND CONDITIONS AT THE JOB SITE.
3. THE GENERAL CONTRACTOR MUST NOTIFY CHI OF ALL DISCREPANCIES AND/OR REQUIRED ADJUSTMENTS PRIOR TO STARTING WORK.
4. **DO NOT SCALE OFF PLANS**
CALL YOUR CHI PROJECT MANAGER TO VERIFY ANY QUESTIONABLE DIMENSIONS (616) 399.6000
5. ALL DIMENSIONS ARE FOR DESIGN INTENT ONLY.
6. CHI HAS PREPARED THESE DOCUMENTS AS ACCURATELY AS POSSIBLE WITH THE ARCHITECTURAL INFORMATION PROVIDED. DUE TO LACK OF ACCURATE AND COMPLETE DIMENSIONED ARCHITECTURAL PLANS, OWNER UNDERSTANDS THAT ADJUSTMENTS TO THE FINAL LOCATIONS OF EQUIPMENT AND/OR FURNITURE PLACEMENT MAY BE REQUIRED AT THE OWNER'S EXPENSE DUE TO DISCREPANCIES BASED ON ACTUAL JOB SITE DIMENSIONS AND CONDITIONS.
7. REFER TO ARCHITECTURAL OR ENGINEER DRAWINGS FOR COMPLETE AND ACCURATE DIMENSIONS OF BUILDING STRUCTURE.
8. THESE CONTRACT DOCUMENTS AND THE INFORMATION THEY CONTAIN ARE THE PROPERTY OF CHI.
9. ALL CONTRACT DOCUMENTS MAY NOT BE COPIED, REPRODUCED, USED OR IMPLEMENTED IN ANY WAY, IN PART OR IN WHOLE, WITHOUT THE EXPRESS WRITTEN CONSENT OF CHI.
10. ANY UNAUTHORIZED USE OF THESE PLANS WILL RESULT IN PAYMENT DUE FOR SERVICES RENDERED BY CHI.
11. ANY DEVIATIONS FROM THESE DRAWINGS FOR ANY REASON SHALL NOT BE DONE WITHOUT CONSENT OF CHI IN ADVANCE. IN WRITING. CHI IS NOT RESPONSIBLE FOR DEVIATIONS, CHANGES, ADDITIONS, OR DELETIONS NOT REVIEWED AND APPROVED IN ADVANCE BY CHI.
12. THESE DOCUMENTS REFLECT EQUIPMENT ORDERED OF DATE SHOWN BELOW.



PROJECT:

Burger King

DECOR IMAGE: 20/20 LIGHT IMPROVED

LOCATION: CLINTON TWP, MI

ADDRESS: 34897 GROESBECK HWY.

BLDG. SHELL: CSB

DESIGN: CSB

FDD SET: JAO

FDD V: JK/GK/EW/AC

PROJECT MGR: ANDY CORTS

SALES MGR: KEITH LEBERT

SET ISSUED DATE: 27 JUNE 2016

DRAWING TITLE: FLOORING DETAILS

STORE #:

13916

SCALE:

3/16" = 1'-0"

DRAWING:

D5 of D14

FLOOR PLAN KEY	ELEVATION TAG A	DECOR TAG CHI D#	MATERIAL TAG G.C. P-#	WALL KEY	DIVIDER WALL by CHI	LOW WALL by G.C.	FULL HT. WALL by G.C.	DEMO WALLS KNEEWALL / MISC. by G.C.	EXISTING WALL to REMAIN / MULTI-USE	WALL FINISH KEY	GC WALL FINISHES P-#, WP-#, SS-#	WALL GRAPHICS G-#
-----------------------	--------------------	------------------------	-----------------------------	-----------------	------------------------	---------------------	--------------------------	---	---	------------------------	-------------------------------------	----------------------

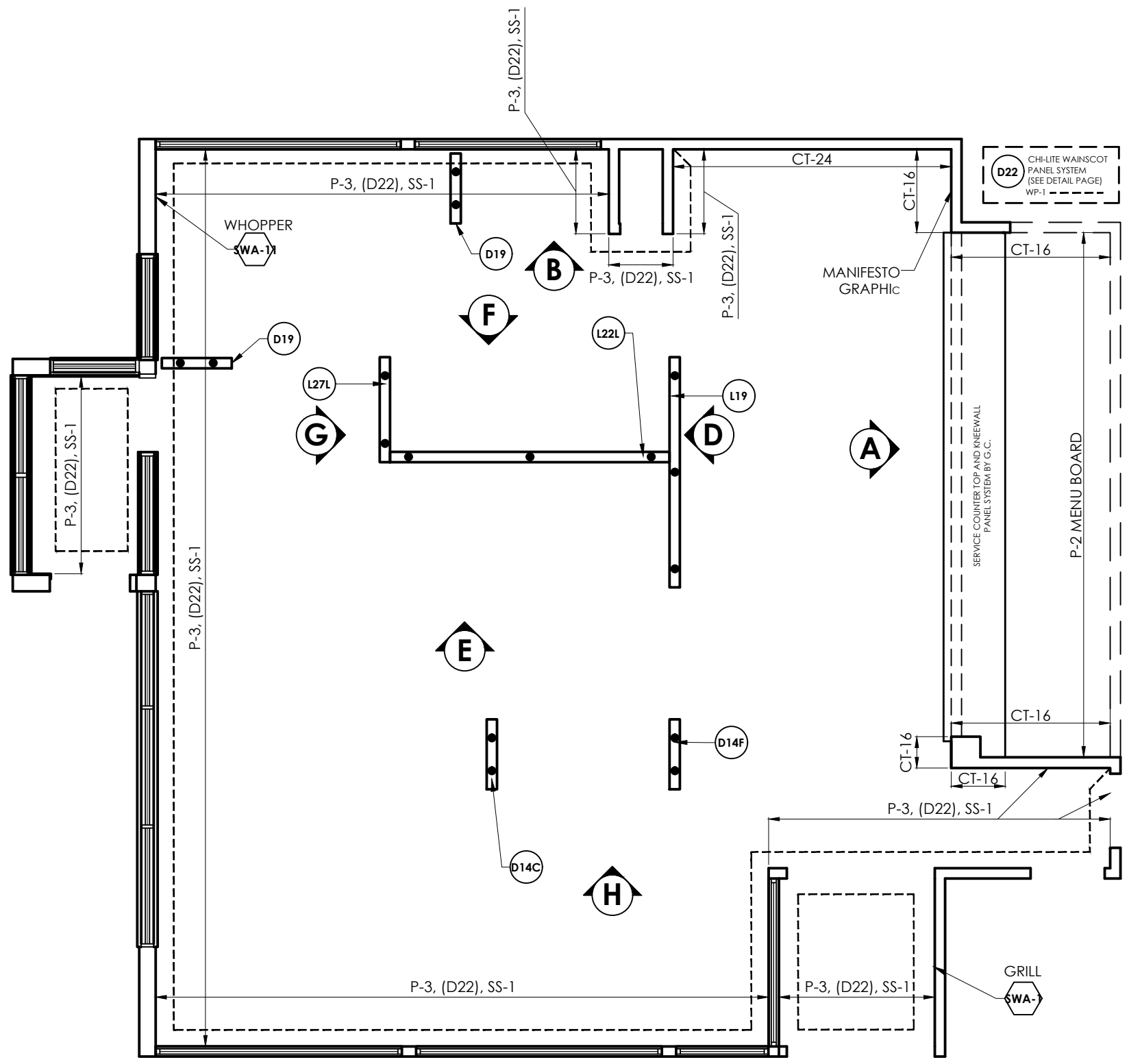

GRAPHICS SCHEDULE

CHI IS ONLY RESPONSIBLE FOR LOCATING THE INTERIOR WALL GRAPHICS. OTHER INTERIOR GRAPHICS WILL BE PROVIDED BY GRAPHICS VENDOR AS STANDARD.

INTERIOR GRAPHIC PANELS					
Standard Vertical - 36" w X 48" h			Large Vertical - 32" w X 59" h		
ITEM CODE	DESCRIPTION	QTY.	ITEM CODE	DESCRIPTION	QTY.
SWA-1	GRILL	1	SWA-2	GRILL	-
SWA-11	WHOPPER	1	SWA-12	WHOPPER	-
SWA-5	TOMATO	-	SWA-6	TOMATO	-
SWA-7	ONION	-	SWA-8	ONION	-
SWA-13	LETTUCE	-	SWA-14	LETTUCE	-
SWA-3	FRIES	-	SWA-4	FRIES	-
SWA-9	BUNS	-	SWA-10	BUNS	-

GRAPHIC BRANDING ELEMENT DESCRIPTION	QTY.
MANIFESTO PANEL 36" w X 48" h (or) 32" w X 59" h	1
DRINK STATION (FRESHLY FLAME-GRILLED SINCE 1954)	1
DRINK STATION (REFRESH YOUR WAY) (30.5" h X 36.5" w)	1
DRINK STATION (SAUCE YOUR WAY) (10.875" h X 23" w)	1
DOOR DECAL (PUSH / PULL) (5.9" w x 4.3" h) (1 PER EXT. DOOR)	4
DOOR DECAL (HOURS OF OPERATION) (8.3" w x 8.3" h)	1
WAYFINDING SIGNS (RESTROOMS) (11.8" w x 11.8" h)	1
KITCHEN DOOR (FLAME GRILLING NOW) (12" w X 8" h)	1
RESTROOM SIGNS (RESTROOMS) (11.8" dia) - SET OF 2	1
BATHROOM SIGN (CREW MEMBERS...) (6" w X 3" h)	2
BATHROOM SIGN (MAKE MAMA...) (8.5" w X 4.5" h) (OPTIONAL)	-
BATHROOM MIRROR DECAL (3.5" w X 3" h) (OPTIONAL)	-
BATHROOM APRON DOOR DECAL (MEN & WOMEN) (OPTIONAL)	-
LOGO + YOUR WAY (DIRECT PRINT TO SOLID WOOD)	-
SHELVE UNIT (LETTUCE) (DIRECT PRINT TO CANVAS) 19" w X 24" h	-
SHELVE UNIT (ONION) (DIRECT PRINT TO CANVAS) 19" w X 24" h	-
SHELVE UNIT MANIFESTO (DIRECT PRINT TO CANVAS) 30" w X 42" h	-

ALL INTERIOR GRAPHICS MUST BE PROVIDED BY APPROVED VENDORS.

MOSS INC.
CONTACT: DJ SCANDIFF (773) 435-7617 / DJScandiff@mossinc.com
ORDERING: BK@mossinc.com

VGS INC.
CONTACT: GREG MOROZ (201) 528-9680
ORDER EMAIL: BURGERKING@VGS-INC.COM

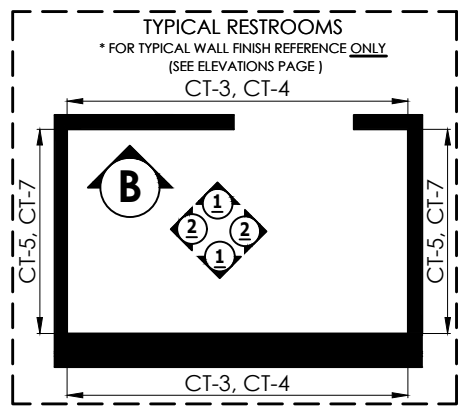

NOTE: SEE SPECIFICATIONS PAGE



CHARTER HOUSE HOLDINGS, LLC
200 North Franklin Street
Zeeland, MI 49464
www.gotoCHI.com
tel: 616.399.6000 fax: 616.399.8396

This drawing contains proprietary information BY CHI. Unauthorized use or reproduction is prohibited without expressed written consent of CHI.

- #### Important Notes
- WRITTEN DIMENSIONS HAVE PRECEDENCE OVER SCALE IN ALL CASES.
 - THE GENERAL CONTRACTOR MUST VERIFY ALL BUILDING DIMENSIONS, EQUIPMENT, FURNITURE PLACEMENT, UTILITY LOCATIONS, AND CONDITIONS AT THE JOB SITE.
 - THE GENERAL CONTRACTOR MUST NOTIFY CHI OF ALL DISCREPANCIES AND/OR REQUIRED ADJUSTMENTS PRIOR TO STARTING WORK.
 - DO NOT SCALE OFF PLANS**
CALL YOUR CHI PROJECT MANAGER TO VERIFY ANY QUESTIONABLE DIMENSIONS (616) 399.6000
 - ALL DIMENSIONS ARE FOR DESIGN INTENT ONLY.
 - CHI HAS PREPARED THESE DOCUMENTS AS ACCURATELY AS POSSIBLE WITH THE ARCHITECTURAL INFORMATION PROVIDED. DUE TO LACK OF ACCURATE AND COMPLETE DIMENSIONED ARCHITECTURAL PLANS, OWNER UNDERSTANDS THAT ADJUSTMENTS TO THE FINAL LOCATIONS OF EQUIPMENT AND/OR FURNITURE PLACEMENT MAY BE REQUIRED AT THE OWNER'S EXPENSE DUE TO DISCREPANCIES BASED ON ACTUAL JOB SITE DIMENSIONS AND CONDITIONS.
 - REFER TO ARCHITECTURAL OR ENGINEER DRAWINGS FOR COMPLETE AND ACCURATE DIMENSIONS OF BUILDING STRUCTURE.
 - THESE CONTRACT DOCUMENTS AND THE INFORMATION THEY CONTAIN ARE THE PROPERTY OF CHI.
 - ALL CONTRACT DOCUMENTS MAY NOT BE COPIED, REPRODUCED, USED OR IMPLEMENTED IN ANY WAY, IN PART OR IN WHOLE, WITHOUT THE EXPRESS WRITTEN CONSENT OF CHI.
 - ANY UNAUTHORIZED USE OF THESE PLANS WILL RESULT IN PAYMENT DUE FOR SERVICES RENDERED BY CHI.
 - ANY DEVIATIONS FROM THESE DRAWINGS FOR ANY REASON SHALL NOT BE DONE WITHOUT CONSENT OF CHI IN ADVANCE, IN WRITING. CHI IS NOT RESPONSIBLE FOR DEVIATIONS, CHANGES, ADDITIONS, OR DELETIONS NOT REVIEWED AND APPROVED IN ADVANCE BY CHI.
 - THESE DOCUMENTS REFLECT EQUIPMENT ORDERED OF DATE SHOWN BELOW.



PROJECT: **Burger King**

DECOR IMAGE: 20/20 LIGHT IMPROVED

LOCATION: CLINTON TWP, MI

ADDRESS: 34897 GROESBECK HWY.

BLDG. SHELL: CSB DESIGN: CSB

FDD SET: JAO FDD v: JK/GK/EW/AC

PROJECT MGR: ANDY CORTS

SALES MGR: KEITH LEBERT

SET ISSUED DATE: 27 JUNE 2016

DRAWING TITLE: WALL FINISHES

STORE #: 13916 SCALE: 3/16" = 1'-0"

DRAWING: D6 of D14

STEEL KEY		GENERIC	12" X 12" PLATE	12" X 12" PLATE (OFFSET)	CANTILEVER PLATE	FOOT RINGS	GENERIC	12" X 12" PLATE (ROUND)	12" X 12" PLATE (SQUARE)	BOOTH BASE	FOOT RINGS	FREESTANDING STEEL SYMBOLS	X-BASE	BI-POD	BOOTH BASE	RETRO-FIT PRODUCT	NEW PRODUCT on EXISTING STEEL
CORE-DRILLED STEEL SYMBOLS	GENERIC	TAPERED	[Symbol]	[Symbol]	[Symbol]	[Symbol]	[Symbol]	[Symbol]	[Symbol]	[Symbol]	[Symbol]	[Symbol]	[Symbol]	[Symbol]	[Symbol]	[Symbol]	[Symbol]

NOTE: THIS KEY REPRESENTS GENERAL STEEL SYMBOLS. REFERENCE PROJECT SPECIFICATIONS FOR PRODUCT DESCRIPTIONS DETAILED IN PLAN.

CHi

CHARTER HOUSE HOLDINGS, LLC
200 North Franklin Street
Zeeland, MI 49464

www.gotoChi.com

tel: 616.399.6000 fax: 616.399.8396

This drawing contains proprietary information BY CHi. Unauthorized use or reproduction is prohibited without expressed written consent of CHi.

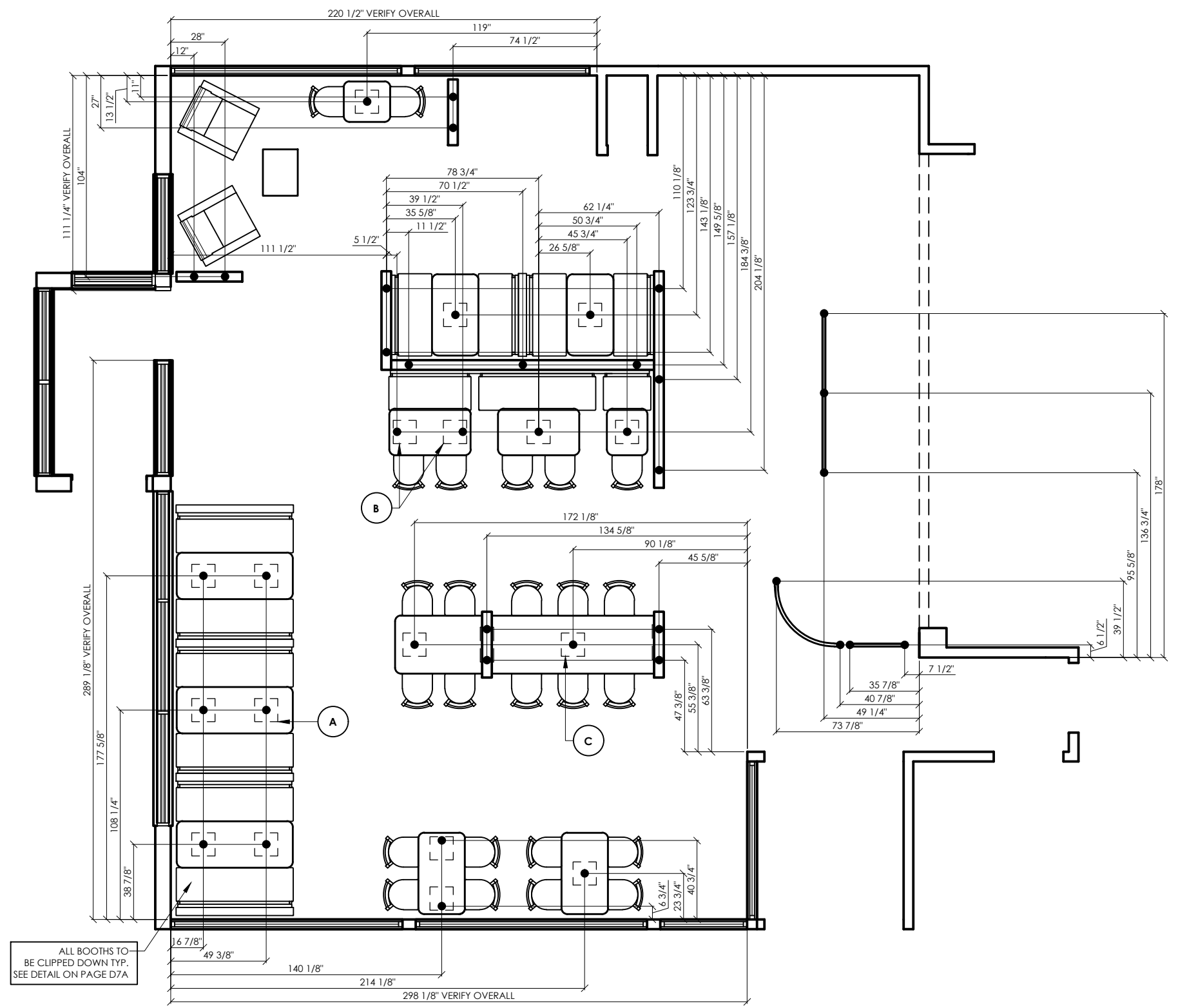

- ### Important Notes
- WRITTEN DIMENSIONS HAVE PRECEDENCE OVER SCALE IN ALL CASES.
 - THE GENERAL CONTRACTOR MUST VERIFY ALL BUILDING DIMENSIONS, EQUIPMENT, FURNITURE PLACEMENT, UTILITY LOCATIONS, AND CONDITIONS AT THE JOB SITE.
 - THE GENERAL CONTRACTOR MUST NOTIFY CHi OF ALL DISCREPANCIES AND/OR REQUIRED ADJUSTMENTS PRIOR TO STARTING WORK.
 - DO NOT SCALE OFF PLANS**
CALL YOUR CHi PROJECT MANAGER TO VERIFY ANY QUESTIONABLE DIMENSIONS (616) 399.6000
 - ALL DIMENSIONS ARE FOR DESIGN INTENT ONLY.
 - CHi HAS PREPARED THESE DOCUMENTS AS ACCURATELY AS POSSIBLE WITH THE ARCHITECTURAL INFORMATION PROVIDED. DUE TO LACK OF ACCURATE AND COMPLETE DIMENSIONED ARCHITECTURAL PLANS, OWNER UNDERSTANDS THAT ADJUSTMENTS TO THE FINAL LOCATIONS OF EQUIPMENT AND/OR FURNITURE PLACEMENT MAY BE REQUIRED AT THE OWNER'S EXPENSE DUE TO DISCREPANCIES BASED ON ACTUAL JOB SITE DIMENSIONS AND CONDITIONS.
 - REFER TO ARCHITECTURAL OR ENGINEER DRAWINGS FOR COMPLETE AND ACCURATE DIMENSIONS OF BUILDING STRUCTURE.
 - THESE CONTRACT DOCUMENTS AND THE INFORMATION THEY CONTAIN ARE THE PROPERTY OF CHi.
 - ALL CONTRACT DOCUMENTS MAY NOT BE COPIED, REPRODUCED, USED OR IMPLEMENTED IN ANY WAY, IN PART OR IN WHOLE, WITHOUT THE EXPRESS WRITTEN CONSENT OF CHi.
 - ANY UNAUTHORIZED USE OF THESE PLANS WILL RESULT IN PAYMENT DUE FOR SERVICES RENDERED BY CHi.
 - ANY DEVIATIONS FROM THESE DRAWINGS FOR ANY REASON SHALL NOT BE DONE WITHOUT CONSENT OF CHi IN ADVANCE. IN WRITING. CHi IS NOT RESPONSIBLE FOR DEVIATIONS, CHANGES, ADDITIONS, OR DELETIONS NOT REVIEWED AND APPROVED IN ADVANCE BY CHi.
 - THESE DOCUMENTS REFLECT EQUIPMENT ORDERED OF DATE SHOWN BELOW.



NOTE: SEE STEEL DETAILS ON PAGE D7a

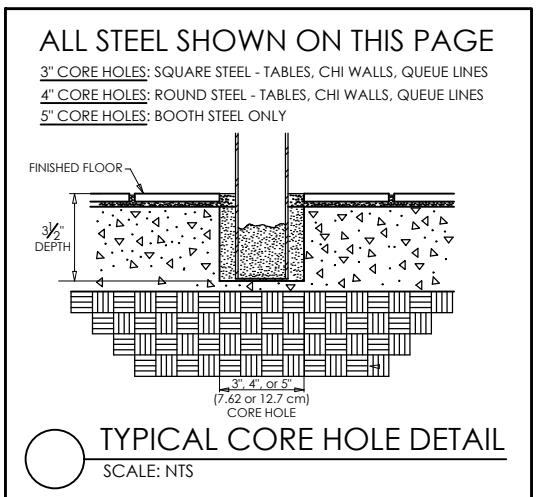

PROJECT: **Burger King**

DECOR IMAGE: 20/20 LIGHT IMPROVED

LOCATION: CLINTON TWP, MI

ADDRESS: 34897 GROESBECK HWY.

BLDG. SHELL: CSB DESIGN: CSB

FDD SET: JAO FDD: JK/GK/EW/AC

PROJECT MGR: ANDY CORTS

SALES MGR: KEITH LEBERT

SET ISSUED DATE: 27 JUNE 2016

DRAWING TITLE: CORE-DRILL PLAN

STORE #: 13916 SCALE: 3/16" = 1'-0"

DRAWING: D7 of D14

Important Notes

1. WRITTEN DIMENSIONS HAVE PRECEDENCE OVER SCALE IN ALL CASES.
2. THE GENERAL CONTRACTOR MUST VERIFY ALL BUILDING DIMENSIONS, EQUIPMENT, FURNITURE PLACEMENT, UTILITY LOCATIONS, AND CONDITIONS AT THE JOB SITE.
3. THE GENERAL CONTRACTOR MUST NOTIFY CHi OF ALL DISCREPANCIES AND/OR REQUIRED ADJUSTMENTS PRIOR TO STARTING WORK.
4. **DO NOT SCALE OFF PLANS**
CALL YOUR CHi PROJECT MANAGER TO VERIFY ANY QUESTIONABLE DIMENSIONS (616) 399.6000
5. ALL DIMENSIONS ARE FOR DESIGN INTENT ONLY.
6. CHi HAS PREPARED THESE DOCUMENTS AS ACCURATELY AS POSSIBLE WITH THE ARCHITECTURAL INFORMATION PROVIDED. DUE TO LACK OF ACCURATE AND COMPLETE DIMENSIONED ARCHITECTURAL PLANS, OWNER UNDERSTANDS THAT ADJUSTMENTS TO THE FINAL LOCATIONS OF EQUIPMENT AND/OR FURNITURE PLACEMENT MAY BE REQUIRED AT THE OWNER'S EXPENSE DUE TO DISCREPANCIES BASED ON ACTUAL JOB SITE DIMENSIONS AND CONDITIONS.
7. REFER TO ARCHITECTURAL OR ENGINEER DRAWINGS FOR COMPLETE AND ACCURATE DIMENSIONS OF BUILDING STRUCTURE.
8. THESE CONTRACT DOCUMENTS AND THE INFORMATION THEY CONTAIN ARE THE PROPERTY OF CHi.
9. ALL CONTRACT DOCUMENTS MAY NOT BE COPIED, REPRODUCED, USED OR IMPLEMENTED IN ANY WAY, IN PART OR IN WHOLE, WITHOUT THE EXPRESS WRITTEN CONSENT OF CHi.
10. ANY UNAUTHORIZED USE OF THESE PLANS WILL RESULT IN PAYMENT DUE FOR SERVICES RENDERED BY CHi.
11. ANY DEVIATIONS FROM THESE DRAWINGS FOR ANY REASON SHALL NOT BE DONE WITHOUT CONSENT OF CHi IN ADVANCE, IN WRITING. CHi IS NOT RESPONSIBLE FOR DEVIATIONS, CHANGES, ADDITIONS, OR DELETIONS NOT REVIEWED AND APPROVED IN ADVANCE BY CHi.
12. THESE DOCUMENTS REFLECT EQUIPMENT ORDERED OF DATE SHOWN BELOW.

TABLE STEEL

STD. HEIGHT 12" PLATE

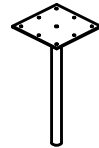

STEEL HEIGHT: 31.75"
SET HEIGHT: 28.25"

(A) TSRSNC
QTY: 13

STD. HEIGHT 12" OFFSET PLATE

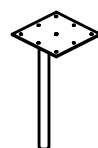

STEEL HEIGHT: 31.75"
SET HEIGHT: 28.25"

(B) TSRSNCO
QTY: 4

BAR HEIGHT 12" PLATE

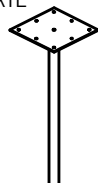

STEEL HEIGHT: 44.5"
SET HEIGHT: 41"

(C) TSRBNC
QTY: 1

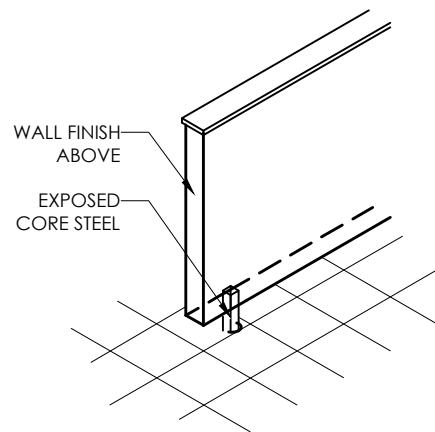

TYPICAL INSTALLATION PROCEDURE "RAISED CORED" WALL TYPE

1. G.C. TO CORE PER CORE DRILL PLAN.
2. G.C. TO SET WALL IN PLACE, VERIFYING PLACEMENT AND FOR PLUMB.
3. G.C. TO LIFT WALL ENOUGH TO SEE THAT CORE HOLE IS FILLED LEVEL WITH POR-ROCK.
4. G.C. TO LOWER WALL INTO PLACE AND CHECK FOR SQUARE AND PLUMB.

DIVIDER WALL DETAIL (RAISED- CORED TO THE FLOOR)

SCALE: NTS

WALL PROVIDED BY CHi. INSTALLED BY G.C.

STAINLESS QUEUE

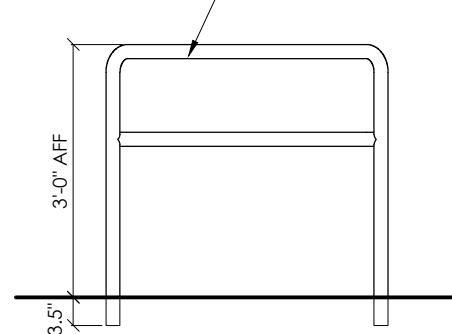

STAINLESS QUEUE LINE SET HEIGHT

SCALE: NTS

PROVIDED BY CHi- INSTALLED BY G.C.

SET UNIT IN PLACE.
MARK LOCATION OF LEG.
MARK X FROM CORNER TO
CORNER OF SQUARE.
DRILL HOLE. ANCHOR CLIP TO
FLOOR WITH DRIVE IN ANCHOR
(SEE INSTALL INSTRUCTIONS FOR
MORE DETAILED INFORMATION)

1. SECURE BRACKET TO FLOOR
2. SLIDE 1 1/2 X 1 1/2 STEEL OVER BRACKET
3. SECURE LEGS TO BRACKET

USE STAINLESS
STEEL SELF
TAPPING SCREWS

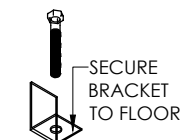

BOOTH CLIP DOWN STEEL DETAIL

SCALE: NTS



PROJECT:

Burger King

DECOR IMAGE: 20/20 LIGHT IMPROVED

LOCATION: CLINTON TWP, MI

ADDRESS: 34897 GROESBECK HWY.

BLDG. SHELL: CSB DESIGN: CSB

FDD SET: JAO FDD #: JK/GK/EW/AC

PROJECT MGR: ANDY CORTS

SALES MGR: KEITH LEBERT

SET ISSUED DATE: 27 JUNE 2016

DRAWING TITLE: STEEL DETAILS

STORE #: 13916

SCALE: N/A

DRAWING: D7a of D14

FLOOR PLAN KEY

ELEVATION TAG A	DECOR TAG CHI	MATERIAL TAG G.C.	GRAPHICS TAG G-#
	D#	P-#	

NOTE: SEE SPECIFICATIONS PAGE

INDICATES PATTERN DIRECTION
↓

CHi

CHARTER HOUSE HOLDINGS, LLC
200 North Franklin Street
Zeeland, MI 49464
www.gotoChi.com
tel: 616.399.6000 fax: 616.399.8396

This drawing contains proprietary information BY CHi. Unauthorized use or reproduction is prohibited without expressed written consent of CHi.

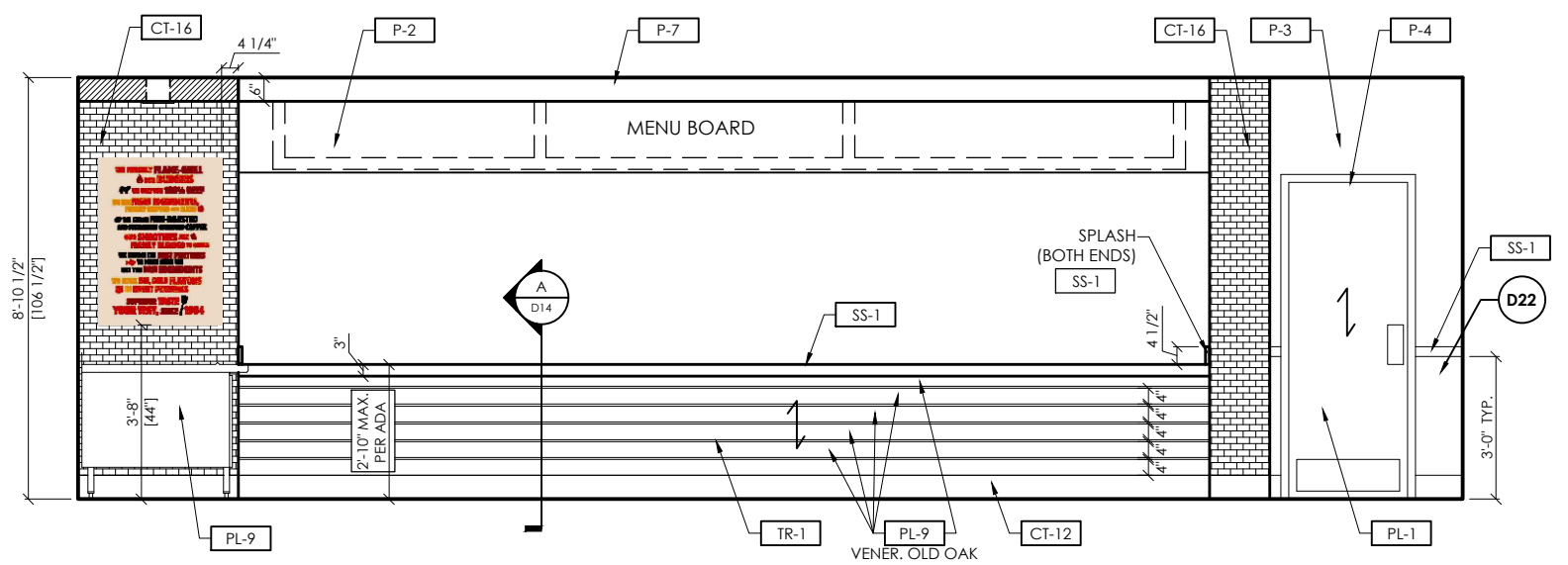

A SERVICE COUNTER ELEVATION
SCALE: 1/4" = 1'-0"

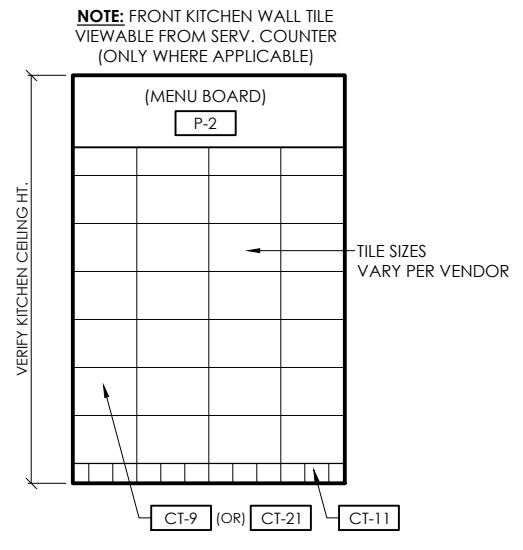

- TYP. FRONT KITCHEN ELEV.
SCALE: 1/4" = 1'-0"

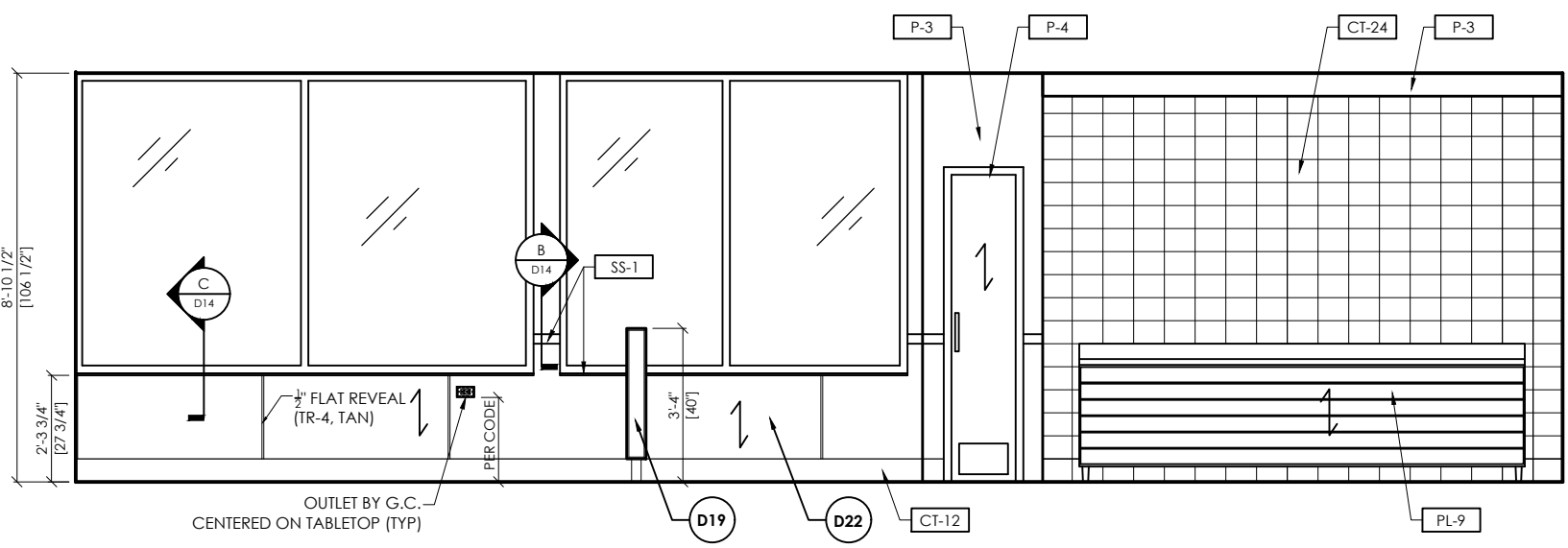

B BEVERAGE CENTER ELEVATION
SCALE: 1/4" = 1'-0"

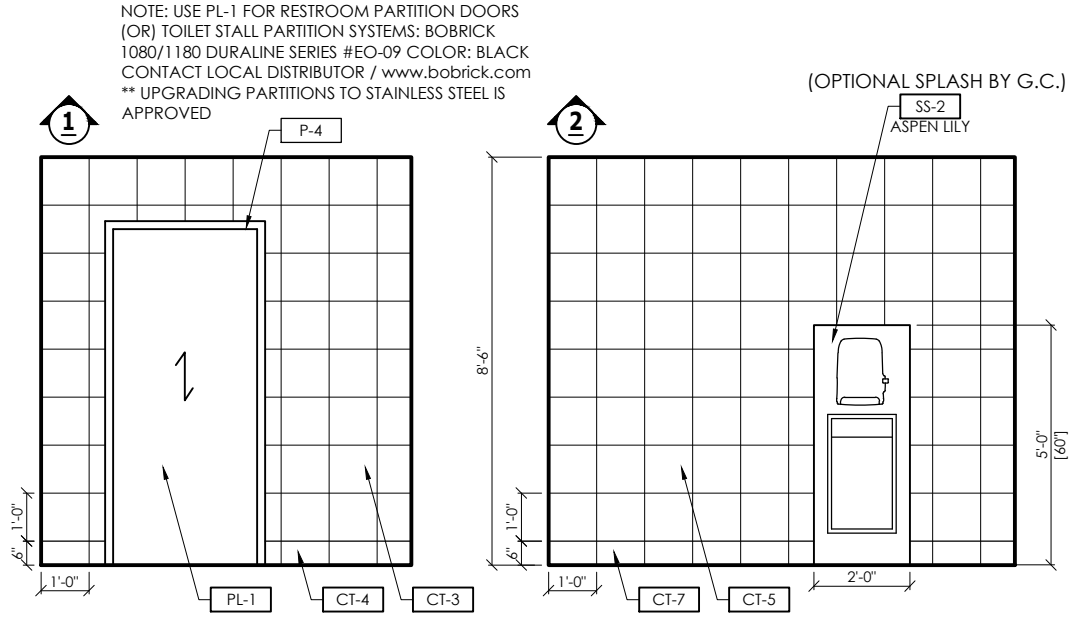

C TYPICAL RESTROOM WALL ELEVATIONS
SCALE: 1/4" = 1'-0"

- Important Notes**
1. WRITTEN DIMENSIONS HAVE PRECEDENCE OVER SCALE IN ALL CASES.
 2. THE GENERAL CONTRACTOR MUST VERIFY ALL BUILDING DIMENSIONS, EQUIPMENT, FURNITURE PLACEMENT, UTILITY LOCATIONS, AND CONDITIONS AT THE JOB SITE.
 3. THE GENERAL CONTRACTOR MUST NOTIFY CHi OF ALL DISCREPANCIES AND/OR REQUIRED ADJUSTMENTS PRIOR TO STARTING WORK.
 4. **DO NOT SCALE OFF PLANS**
CALL YOUR CHi PROJECT MANAGER TO VERIFY ANY QUESTIONABLE DIMENSIONS (616) 399.6000
 5. ALL DIMENSIONS ARE FOR DESIGN INTENT ONLY.
 6. CHi HAS PREPARED THESE DOCUMENTS AS ACCURATELY AS POSSIBLE WITH THE ARCHITECTURAL INFORMATION PROVIDED. DUE TO LACK OF ACCURATE AND COMPLETE DIMENSIONED ARCHITECTURAL PLANS, OWNER UNDERSTANDS THAT ADJUSTMENTS TO THE FINAL LOCATIONS OF EQUIPMENT AND/OR FURNITURE PLACEMENT MAY BE REQUIRED AT THE OWNER'S EXPENSE DUE TO DISCREPANCIES BASED ON ACTUAL JOB SITE DIMENSIONS AND CONDITIONS.
 7. REFER TO ARCHITECTURAL OR ENGINEER DRAWINGS FOR COMPLETE AND ACCURATE DIMENSIONS OF BUILDING STRUCTURE.
 8. THESE CONTRACT DOCUMENTS AND THE INFORMATION THEY CONTAIN ARE THE PROPERTY OF CHi.
 9. ALL CONTRACT DOCUMENTS MAY NOT BE COPIED, REPRODUCED, USED OR IMPLEMENTED IN ANY WAY, IN PART OR IN WHOLE, WITHOUT THE EXPRESS WRITTEN CONSENT OF CHi.
 10. ANY UNAUTHORIZED USE OF THESE PLANS WILL RESULT IN PAYMENT DUE FOR SERVICES RENDERED BY CHi.
 11. ANY DEVIATIONS FROM THESE DRAWINGS FOR ANY REASON SHALL NOT BE DONE WITHOUT CONSENT OF CHi IN ADVANCE, IN WRITING. CHi IS NOT RESPONSIBLE FOR DEVIATIONS, CHANGES, ADDITIONS, OR DELETIONS NOT REVIEWED AND APPROVED IN ADVANCE BY CHi.
 12. THESE DOCUMENTS REFLECT EQUIPMENT ORDERED OF DATE SHOWN BELOW.



PROJECT: Burger King	
DECOR IMAGE:	20/20 LIGHT IMPROVED
LOCATION:	CLINTON TWP, MI
ADDRESS:	34897 GROESBECK HWY.
BLDG. SHELL:	CSB
DESIGN:	CSB
FDD SET:	JAO
FDD v:	JK/GK/EW/AC
PROJECT MGR:	ANDY CORTS
SALES MGR:	KEITH LEBERT

SET ISSUED DATE: 27 JUNE 2016

DRAWING TITLE: ELEVATIONS

STORE #: 13916 SCALE: 1/4" = 1'-0"

DRAWING: D8 of D14

ELEVATION KEY

--	--	--	--

NOTE: SEE SPECIFICATIONS PAGE

INDICATES PATTERN DIRECTION
↓

CHi

CHARTER HOUSE HOLDINGS, LLC
200 North Franklin Street
Zeeland, MI 49464
www.gotoChi.com
tel: 616.399.6000 fax: 616.399.8396

This drawing contains proprietary information BY CHi. Unauthorized use or reproduction is prohibited without expressed written consent of CHi.

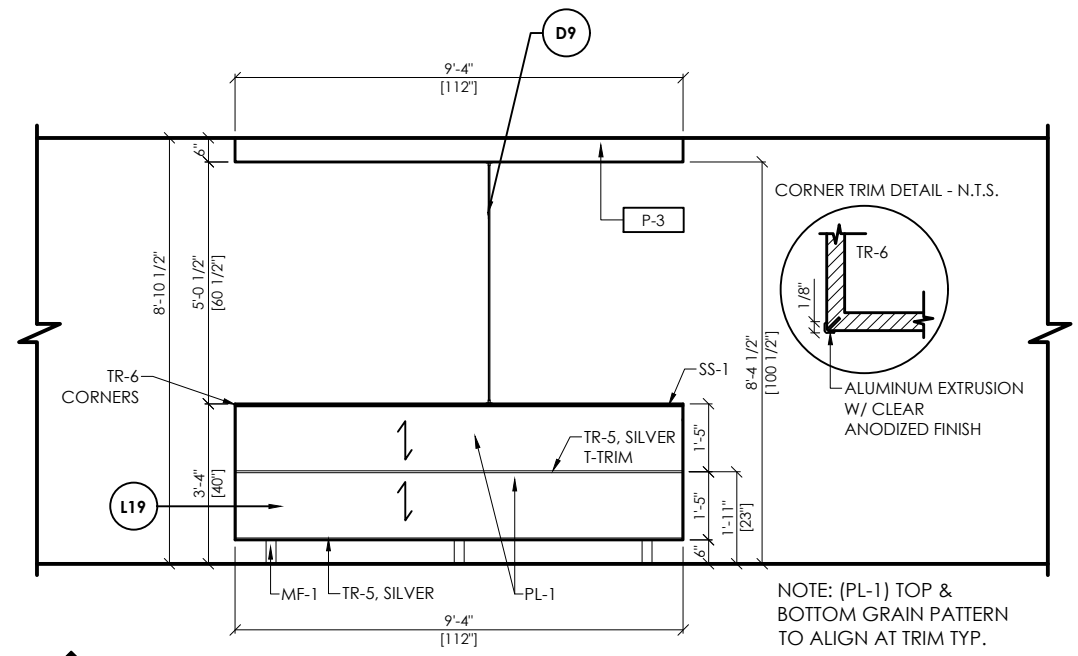

D FEATURE WALL ELEVATION
SCALE: 1/4" = 1'-0"

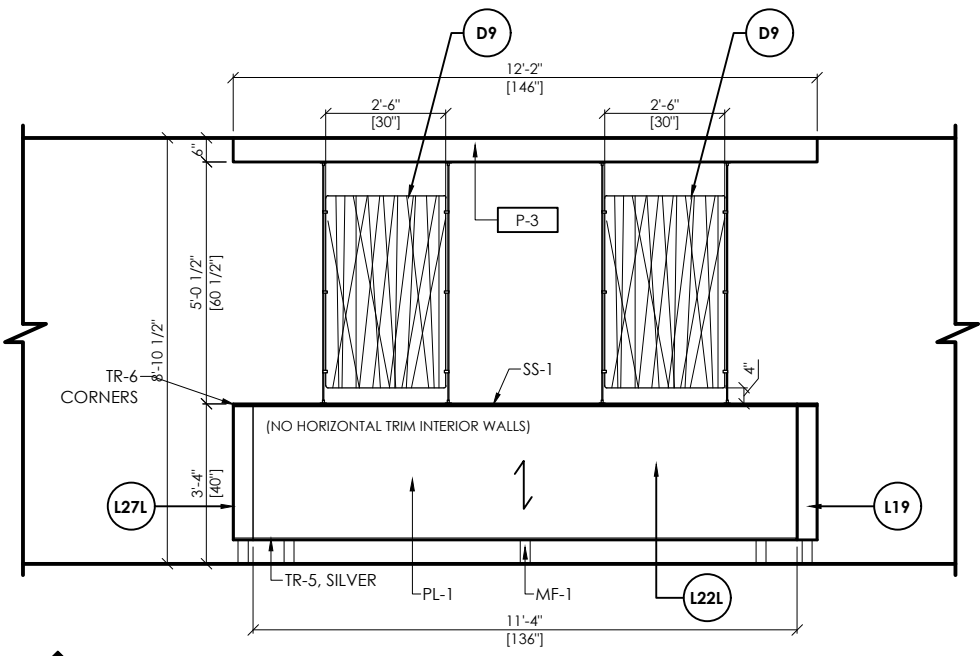

E FEATURE WALL ELEVATION
SCALE: 1/4" = 1'-0"

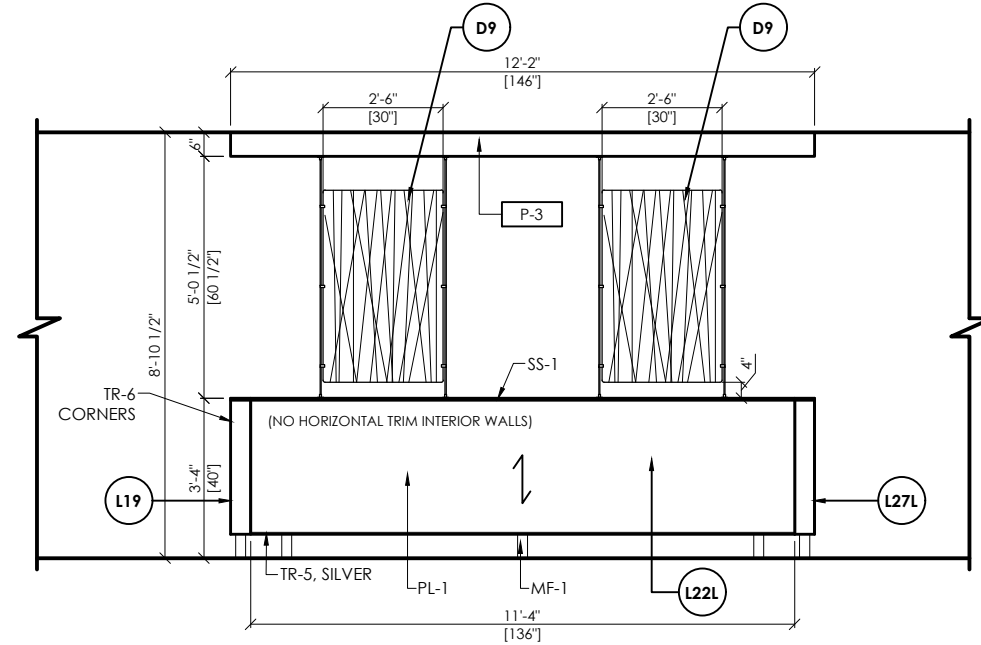

F FEATURE WALL ELEVATION
SCALE: 1/4" = 1'-0"

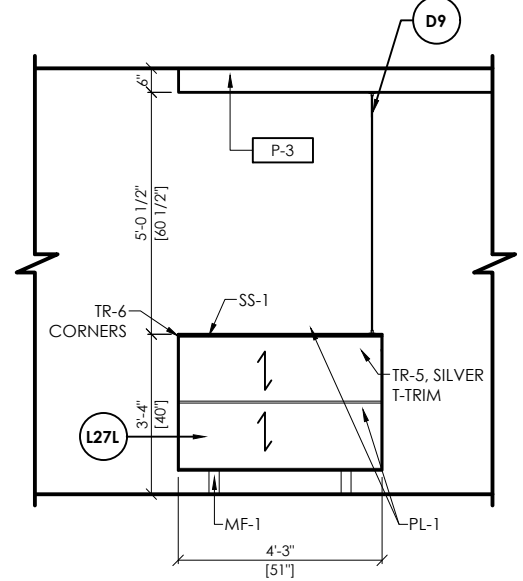

G FEATURE WALL ELEVATION
SCALE: 1/4" = 1'-0"

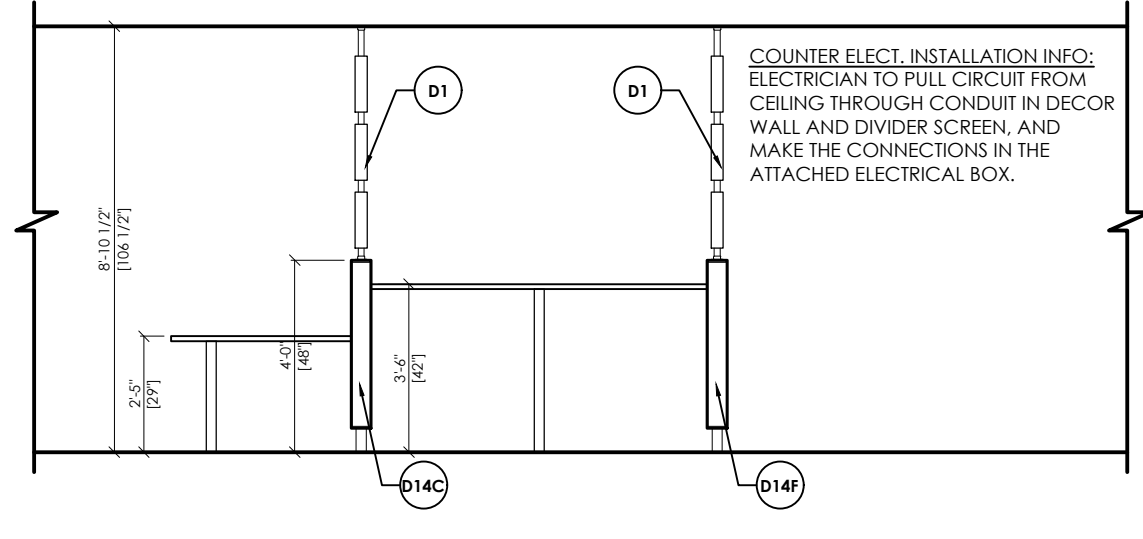

H COMMUNITY TABLE ELEVATION
SCALE: 1/4" = 1'-0"

- Important Notes**
1. WRITTEN DIMENSIONS HAVE PRECEDENCE OVER SCALE IN ALL CASES.
 2. THE GENERAL CONTRACTOR MUST VERIFY ALL BUILDING DIMENSIONS, EQUIPMENT, FURNITURE PLACEMENT, UTILITY LOCATIONS, AND CONDITIONS AT THE JOB SITE.
 3. THE GENERAL CONTRACTOR MUST NOTIFY CHi OF ALL DISCREPANCIES AND/OR REQUIRED ADJUSTMENTS PRIOR TO STARTING WORK.
 4. **DO NOT SCALE OFF PLANS**
CALL YOUR CHi PROJECT MANAGER TO VERIFY ANY QUESTIONABLE DIMENSIONS (616) 399.6000
 5. ALL DIMENSIONS ARE FOR DESIGN INTENT ONLY.
 6. CHi HAS PREPARED THESE DOCUMENTS AS ACCURATELY AS POSSIBLE WITH THE ARCHITECTURAL INFORMATION PROVIDED. DUE TO LACK OF ACCURATE AND COMPLETE DIMENSIONED ARCHITECTURAL PLANS, OWNER UNDERSTANDS THAT ADJUSTMENTS TO THE FINAL LOCATIONS OF EQUIPMENT AND/OR FURNITURE PLACEMENT MAY BE REQUIRED AT THE OWNER'S EXPENSE DUE TO DISCREPANCIES BASED ON ACTUAL JOB SITE DIMENSIONS AND CONDITIONS.
 7. REFER TO ARCHITECTURAL OR ENGINEER DRAWINGS FOR COMPLETE AND ACCURATE DIMENSIONS OF BUILDING STRUCTURE.
 8. THESE CONTRACT DOCUMENTS AND THE INFORMATION THEY CONTAIN ARE THE PROPERTY OF CHi.
 9. ALL CONTRACT DOCUMENTS MAY NOT BE COPIED, REPRODUCED, USED OR IMPLEMENTED IN ANY WAY, IN PART OR IN WHOLE, WITHOUT THE EXPRESS WRITTEN CONSENT OF CHi.
 10. ANY UNAUTHORIZED USE OF THESE PLANS WILL RESULT IN PAYMENT DUE FOR SERVICES RENDERED BY CHi.
 11. ANY DEVIATIONS FROM THESE DRAWINGS FOR ANY REASON SHALL NOT BE DONE WITHOUT CONSENT OF CHi IN ADVANCE. IN WRITING. CHi IS NOT RESPONSIBLE FOR DEVIATIONS, CHANGES, ADDITIONS, OR DELETIONS NOT REVIEWED AND APPROVED IN ADVANCE BY CHi.
 12. THESE DOCUMENTS REFLECT EQUIPMENT ORDERED OF DATE SHOWN BELOW.



PROJECT: **Burger King**

DECOR IMAGE: 20/20 LIGHT IMPROVED

LOCATION: CLINTON TWP, MI

ADDRESS: 34897 GROESBECK HWY.

BLDG. SHELL: CSB	DESIGN: CSB
FDD SET: JAO	FDD v: JK/GK/EW/AC

PROJECT MGR: ANDY CORTS

SALES MGR: KEITH LEBERT

SET ISSUED DATE: 27 JUNE 2016

DRAWING TITLE: ELEVATIONS

STORE #: 13916 SCALE: 1/4" = 1'-0"

DRAWING: D9 of D14

PRODUCT IMAGES: NOT TO SCALE

NOTE: SEE SPECIFICATIONS PAGE

INDICATES PATTERN DIRECTION
↓



CHARTER HOUSE HOLDINGS, LLC
200 North Franklin Street
Zeeland, MI 49464
www.gotoCHI.com
tel: 616.399.6000 fax: 616.399.8396

This drawing contains proprietary information BY CHI. Unauthorized use or reproduction is prohibited without expressed written consent of CHI.

Important Notes

1. WRITTEN DIMENSIONS HAVE PRECEDENCE OVER SCALE IN ALL CASES.
2. THE GENERAL CONTRACTOR MUST VERIFY ALL BUILDING DIMENSIONS, EQUIPMENT, FURNITURE PLACEMENT, UTILITY LOCATIONS, AND CONDITIONS AT THE JOB SITE.
3. THE GENERAL CONTRACTOR MUST NOTIFY CHI OF ALL DISCREPANCIES AND/OR REQUIRED ADJUSTMENTS PRIOR TO STARTING WORK.
4. **DO NOT SCALE OFF PLANS**
CALL YOUR CHI PROJECT MANAGER TO VERIFY ANY QUESTIONABLE DIMENSIONS (616) 399.6000
5. ALL DIMENSIONS ARE FOR DESIGN INTENT ONLY.
6. CHI HAS PREPARED THESE DOCUMENTS AS ACCURATELY AS POSSIBLE WITH THE ARCHITECTURAL INFORMATION PROVIDED. DUE TO LACK OF ACCURATE AND COMPLETE DIMENSIONED ARCHITECTURAL PLANS, OWNER UNDERSTANDS THAT ADJUSTMENTS TO THE FINAL LOCATIONS OF EQUIPMENT AND/OR FURNITURE PLACEMENT MAY BE REQUIRED AT THE OWNER'S EXPENSE DUE TO DISCREPANCIES BASED ON ACTUAL JOB SITE DIMENSIONS AND CONDITIONS.
7. REFER TO ARCHITECTURAL OR ENGINEER DRAWINGS FOR COMPLETE AND ACCURATE DIMENSIONS OF BUILDING STRUCTURE.
8. THESE CONTRACT DOCUMENTS AND THE INFORMATION THEY CONTAIN ARE THE PROPERTY OF CHI.
9. ALL CONTRACT DOCUMENTS MAY NOT BE COPIED, REPRODUCED, USED OR IMPLEMENTED IN ANY WAY, IN PART OR IN WHOLE, WITHOUT THE EXPRESS WRITTEN CONSENT OF CHI.
10. ANY UNAUTHORIZED USE OF THESE PLANS WILL RESULT IN PAYMENT DUE FOR SERVICES RENDERED BY CHI.
11. ANY DEVIATIONS FROM THESE DRAWINGS FOR ANY REASON SHALL NOT BE DONE WITHOUT CONSENT OF CHI IN ADVANCE, IN WRITING. CHI IS NOT RESPONSIBLE FOR DEVIATIONS, CHANGES, ADDITIONS, OR DELETIONS NOT REVIEWED AND APPROVED IN ADVANCE BY CHI.
12. THESE DOCUMENTS REFLECT EQUIPMENT ORDERED OF DATE SHOWN BELOW.

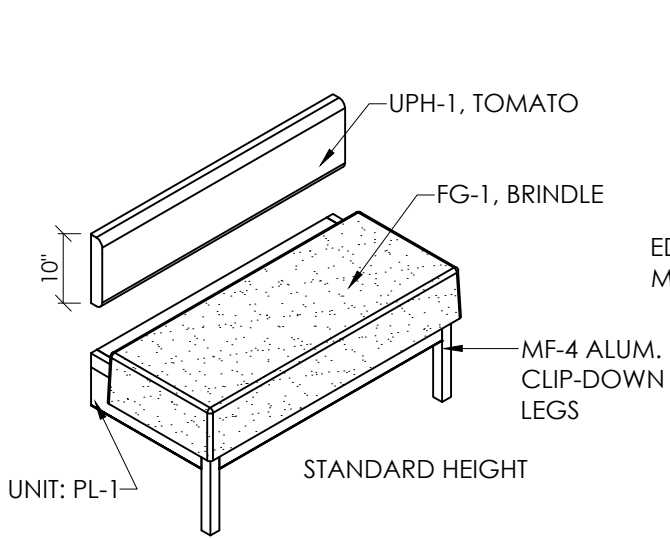

StepBack Settee (Style - 1) (F1)
SCALE: N.T.S.

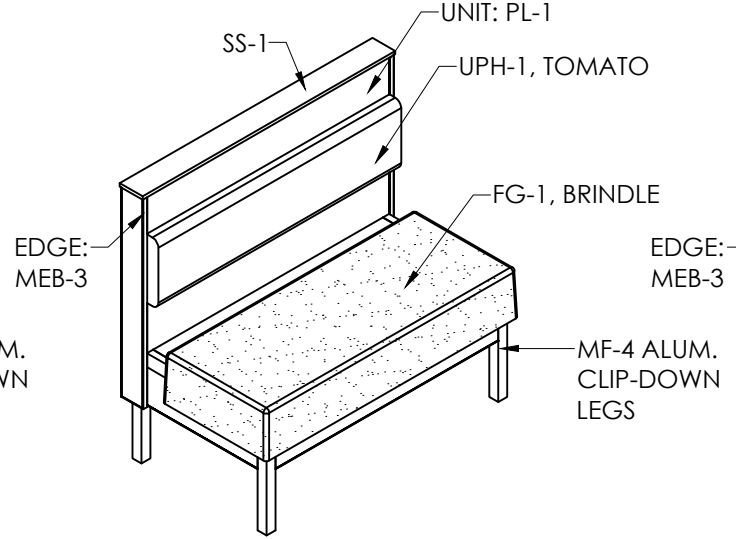

StepBack Booth (Style - 1) (F3)
SCALE: N.T.S.

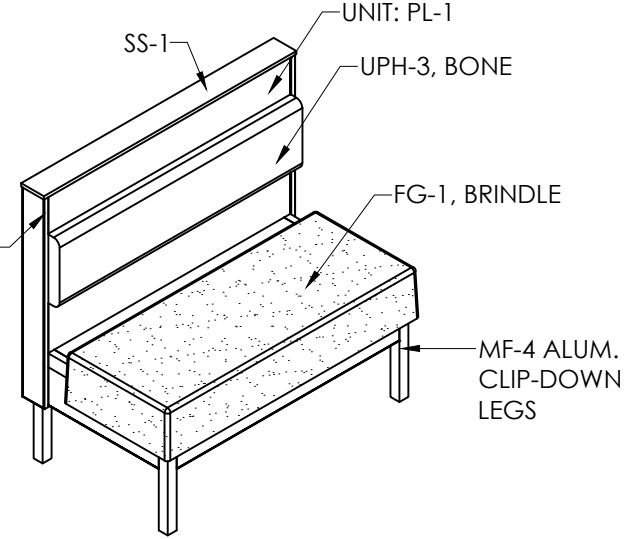

StepBack Booth (Style - 2) (F4)
SCALE: N.T.S.

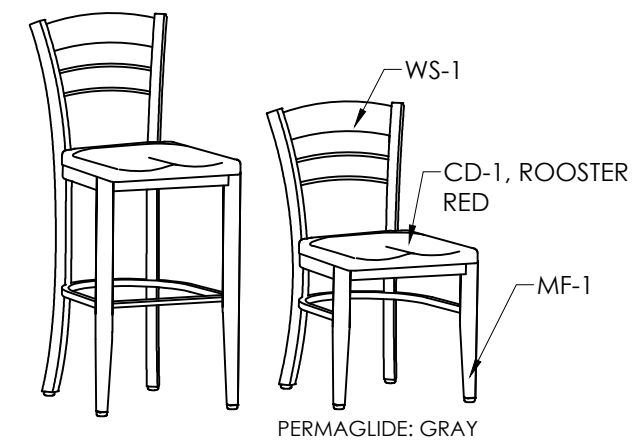

Sheldon Chair (F5)
SCALE: N.T.S.

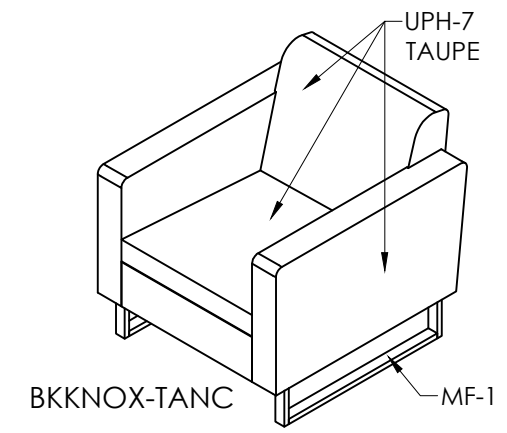

Knox Lounge Chair (F7)
SCALE: N.T.S.

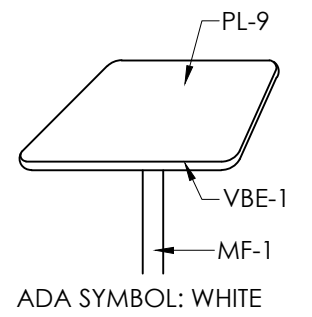

Table - A (F8)
SCALE: N.T.S.
ADA SYMBOL: WHITE

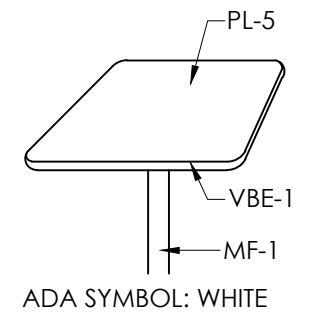
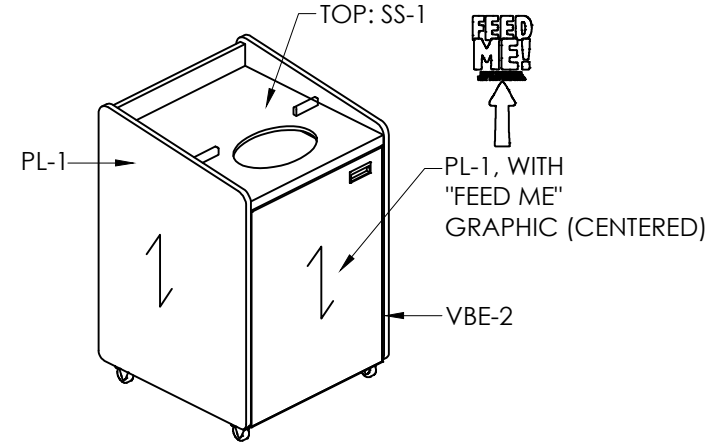
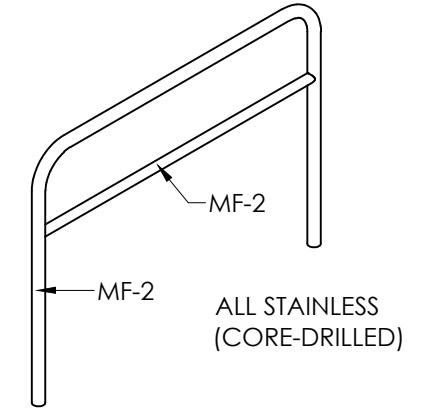

Table - B (F9)
SCALE: N.T.S.
ADA SYMBOL: WHITE



TT-Kennedy (F10)
SCALE: N.T.S.



Queue Railing (F12)
SCALE: N.T.S.

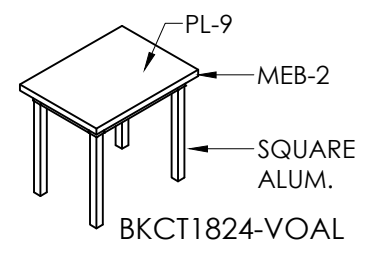

Coffee Table (F13)
SCALE: N.T.S.

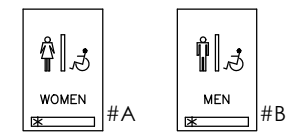

6" x 9" / 1030-1SUW & 1030-2SUW

NOTE: SIGN SHOWN IS REPRESENTATIONAL
ACTUAL SIGN MAY VARY

Restroom Signage - "Women" & "Men" (F14)
SCALE: N.T.S.

BACKER: CORIAN, SUEDE
LETTERING: WHITE



PROJECT: Burger King	
DECOR IMAGE: 20/20 LIGHT IMPROVED	
LOCATION: CLINTON TWP, MI	
ADDRESS: 34897 GROESBECK HWY.	
BLDG. SHELL: CSB	DESIGN: CSB
FDD SET: JAO	FDD v: JK/GK/EW/AC
PROJECT MGR: ANDY CORTS	
SALES MGR: KEITH LEBERT	

SET ISSUED DATE: 27 JUNE 2016

DRAWING TITLE: PRODUCT DETAILS

STORE #: 13916 SCALE: N.T.S.

DRAWING: D10 of D14

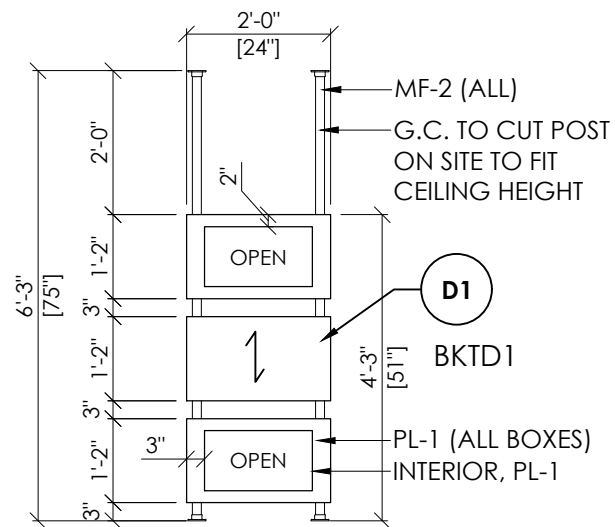

Decor Screen - Standard 14"

SCALE: N.T.S

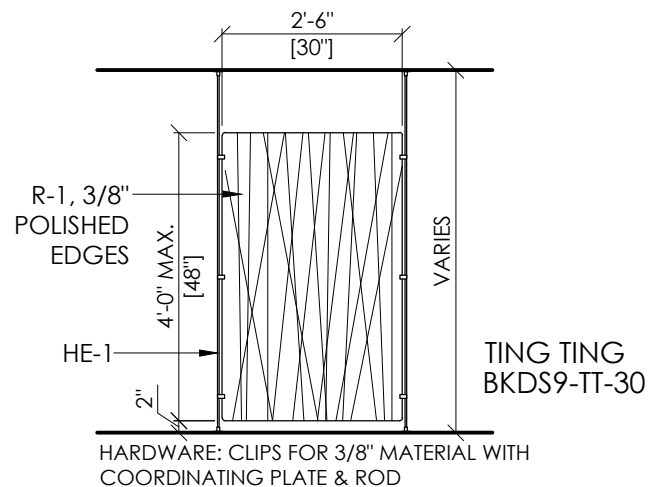

Decor Screen - Resin Panel w/ Rods

SCALE: N.T.S

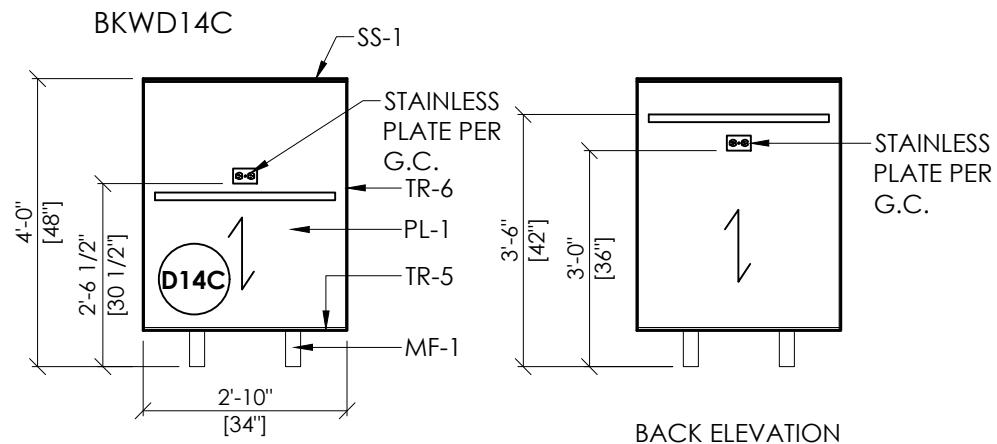

Divider Wall W/ Electrical (2 Elec.) STD / BH

SCALE: N.T.S

NOTE: SEE SPECIFICATIONS PAGE

INDICATES PATTERN DIRECTION



CHARTER HOUSE HOLDINGS, LLC
200 North Franklin Street
Zeeland, MI 49464

www.gotoCHI.com

tel: 616.399.6000 fax: 616.399.8396

This drawing contains proprietary information BY CHI. Unauthorized use or reproduction is prohibited without expressed written consent of CHI.

Important Notes

1. WRITTEN DIMENSIONS HAVE PRECEDENCE OVER SCALE IN ALL CASES.
2. THE GENERAL CONTRACTOR MUST VERIFY ALL BUILDING DIMENSIONS, EQUIPMENT, FURNITURE PLACEMENT, UTILITY LOCATIONS, AND CONDITIONS AT THE JOB SITE.
3. THE GENERAL CONTRACTOR MUST NOTIFY CHI OF ALL DISCREPANCIES AND/OR REQUIRED ADJUSTMENTS PRIOR TO STARTING WORK.
4. **DO NOT SCALE OFF PLANS**
CALL YOUR CHI PROJECT MANAGER TO VERIFY ANY QUESTIONABLE DIMENSIONS (616) 399.6000
5. ALL DIMENSIONS ARE FOR DESIGN INTENT ONLY.
6. CHI HAS PREPARED THESE DOCUMENTS AS ACCURATELY AS POSSIBLE WITH THE ARCHITECTURAL INFORMATION PROVIDED. DUE TO LACK OF ACCURATE AND COMPLETE DIMENSIONED ARCHITECTURAL PLANS, OWNER UNDERSTANDS THAT ADJUSTMENTS TO THE FINAL LOCATIONS OF EQUIPMENT AND/OR FURNITURE PLACEMENT MAY BE REQUIRED AT THE OWNER'S EXPENSE DUE TO DISCREPANCIES BASED ON ACTUAL JOB SITE DIMENSIONS AND CONDITIONS.
7. REFER TO ARCHITECTURAL OR ENGINEER DRAWINGS FOR COMPLETE AND ACCURATE DIMENSIONS OF BUILDING STRUCTURE.
8. THESE CONTRACT DOCUMENTS AND THE INFORMATION THEY CONTAIN ARE THE PROPERTY OF CHI.
9. ALL CONTRACT DOCUMENTS MAY NOT BE COPIED, REPRODUCED, USED OR IMPLEMENTED IN ANY WAY, IN PART OR IN WHOLE, WITHOUT THE EXPRESS WRITTEN CONSENT OF CHI.
10. ANY UNAUTHORIZED USE OF THESE PLANS WILL RESULT IN PAYMENT DUE FOR SERVICES RENDERED BY CHI.
11. ANY DEVIATIONS FROM THESE DRAWINGS FOR ANY REASON SHALL NOT BE DONE WITHOUT CONSENT OF CHI IN ADVANCE. IN WRITING. CHI IS NOT RESPONSIBLE FOR DEVIATIONS, CHANGES, ADDITIONS, OR DELETIONS NOT REVIEWED AND APPROVED IN ADVANCE BY CHI.
12. THESE DOCUMENTS REFLECT EQUIPMENT ORDERED OF DATE SHOWN BELOW.

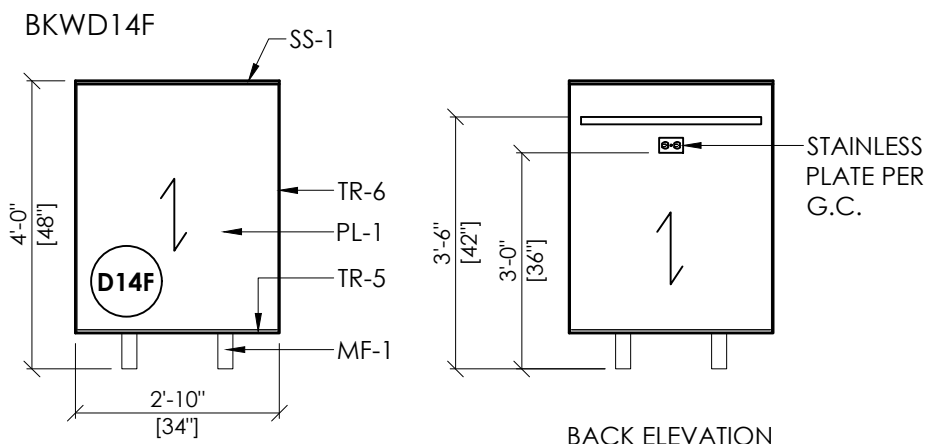

Divider Wall W/ Electrical (1 Elec.) BAR HT.

SCALE: N.T.S

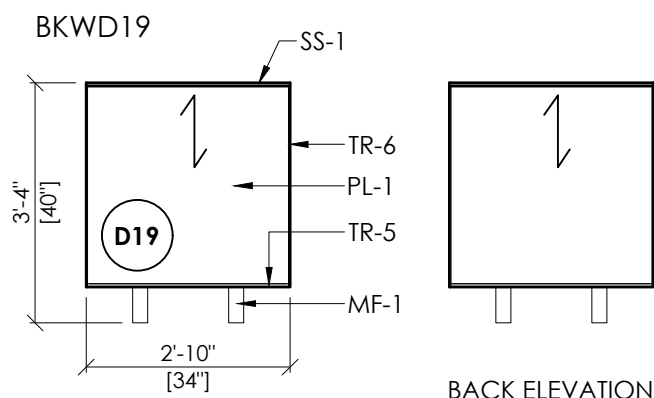

Divider Wall

SCALE: N.T.S

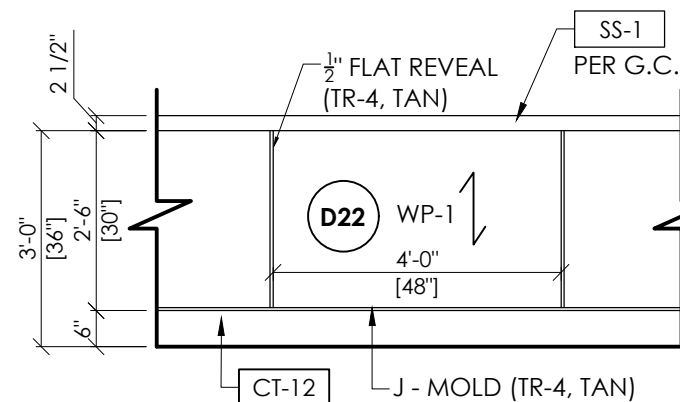

Chi-lite Wainscot

SCALE: 3/8" = 1'-0"



SEE INSTRUCTION SHEET FOR MORE DETAIL

CHILITE
PANELS, SIZE: 48" W X 2'-6" H, QTY: 38
CORNER TRIM, STANDARD SIZE: 12'-0"L, QTY: 4
H CHANNEL TRIM, STANDARD SIZE: 12'-0"L, QTY: 10
J CHANNEL TRIM, STANDARD SIZE: 12'-0"L, QTY: 31



PROJECT: Burger King	
DECOR IMAGE: 20/20 LIGHT IMPROVED	
LOCATION: CLINTON TWP, MI	
ADDRESS: 34897 GROESBECK HWY.	
BLDG. SHELL: CSB	DESIGN: CSB
FDD SET: JAO	FDD #: JK/GK/EW/AC
PROJECT MGR: ANDY CORTS	
SALES MGR: KEITH LEBERT	

SET ISSUED DATE: 27 JUNE 2016

DRAWING TITLE: PRODUCT DETAILS

STORE #: 13916 SCALE: N.T.S.

DRAWING: D11 of D14

MATERIALS & FINISH SCHEDULE (20/20 "Light" Interior Decor Specifications)

CODE	MATERIAL	LOCATION	MANUFACTURER	PRODUCT SPECIFICATION	DIMENSION	CONTACT / ADDITIONAL INFORMATION	GC / CHI
MAIN FIXTURE AND PRODUCT FINISHES							
UPH-1	UPHOLSTERY	FIXTURES AS NOTED	CF STINSON	AVANT, AV108, TOMATO		LOCAL DISTRIBUTOR	CHI
UPH-3	UPHOLSTERY	FIXTURES AS NOTED	CF STINSON	AVANT, AV130, BONE		LOCAL DISTRIBUTOR	CHI
UPH-7	UPHOLSTERY	SOFT SEATING - SEAT	MAHARAM	LARIAT, 440401-010 TAUPE		LOCAL DISTRIBUTOR	CHI
FG-1	FIBERGLASS	BOOTH SEATS	CHI CHOICE	BRINDLE (REFERENCE FABRIC: CFSTINSON, LAREDO, L19 BRINDLE)		LOCAL DISTRIBUTOR	CHI
CD-1	CHI-DEX	CHAIR SEATS	CHI CHOICE	ROOSTER RED #12037, TEXTURE: CASHMERE		LOCAL DISTRIBUTOR	CHI
WS-1	WOOD STAIN	CHAIR BACK	PER CHI CHOICE	CLEAR MAPLE		LOCAL DISTRIBUTOR	CHI
WP-1	WALL PANEL SYSTEM	GENERAL WAINSCOTING	CHI-LITE BY CHARTER HOUSE	PIONITE, WP115-F APPEARS LIKATRE, SUPERMATTE (NOTE: LAMINATE ADHERED TO 1/4" SUBSTRATE W/VERT. TRIM)	(VERTICAL GRADE)	CHARTER HOUSE / CONTACT CHI PROJECT SALES REPRESENTATIVE FOR INFO	CHI
PL-1	PLASTIC LAMINATE	BOOTH / INTERIOR DOORS / MISC.	PIONITE	SH1100024 (WP115-F) APPEARS LIKATRE-SUPERMATTE		LOCAL DISTRIBUTOR	GC & CHI
PL-5	PLASTIC LAMINATE	ACCENT TABLE TOPS	PIONITE	WY160-N ABSOLUTE ACAJOU		LOCAL DISTRIBUTOR	CHI
PL-9	PLASTIC LAMINATE	TABLE TOPS & FIXTURES AS NOTED	NEVAMAR	WK0017T VENERABLE OLD OAK		LOCAL DISTRIBUTOR	CHI
MF-1	METAL FINISH, POWDER COAT	FIXTURES AS NOTED	PER CHI CHOICE	NEARLY CHROME		LOCAL DISTRIBUTOR	CHI
MF-2	METAL FINISH, STAINLESS STEEL	FIXTURES AS NOTED	PER CHI CHOICE			LOCAL DISTRIBUTOR	CHI
MF-4	METAL FINISH, ALUMINUM	FIXTURES AS NOTED	PER CHI CHOICE	BKC STANDARD - ETCH & CLEAR		LOCAL DISTRIBUTOR	CHI
VBE-1	VINYL BASE EDGE	TABLE EDGES	PER CHI CHOICE	T-EDGE, SILVER	1-1/4" HEIGHT	LOCAL DISTRIBUTOR	CHI
VBE-2	VINYL BASE EDGE	TRASH ENCLOSURES	PER CHI CHOICE	T-EDGE, SILVER	7/8" HEIGHT	LOCAL DISTRIBUTOR	CHI
MEB-2	MULTIPLY EDGE BAND	COFFEE TABLE EDGES	REHAU	PREMIUM EDGE BAND, #592E MULTIPLEX, 2mm	1-3/4" HEIGHT	LOCAL DISTRIBUTOR	CHI
MEB-3	MULTIPLY EDGE BAND	BOOTH EDGE PROTECTION	REHAU	PREMIUM EDGE BAND, APPEARS LIKATRE	PER CHI STD.	LOCAL DISTRIBUTOR	CHI
SS-1	SOLID SURFACE	FIXTURES AS NOTED	CORIAN	SANDALWOOD, PRIVATE COLLECTION	1/2" THICKNESS	LOCAL DISTRIBUTOR / (CORPORATE CONTACT: RANDY HOUSTON@ (404) 274-3047)	GC & CHI
SS-2	SOLID SURFACE	FIXTURES AS NOTED	SAMSUNG, STARON	ASPEN LILY AL646	1/2" THICKNESS	LOCAL DISTRIBUTOR / (CORPORATE CONTACT: BILL MISKA @ (813) 404-2876)	GC & CHI
R-1	RESIN	LINEAR WALL / DECOR SCREEN	3-FORM	VARIA ECORESIN - ORGANICS, TING TING, FINISH FRONT & BACK: PATENT (VERTICAL PATTERN) 3 WEEK LEAD TIME	3/8"	CONTACT: JULIANA SHARKEY@ 954-579-6545	GC OR CHI
HE-1	HARDWARE	DECOR SCREEN	GYFORD STANDOFF SYSTEMS	EZ-A13-375R CLIP FOR 3/8" MATERIAL & COORDINATING PLATE & ROD		LOCAL DISTRIBUTOR	CHI
TR-1	TRIM	SERVICE COUNTER KNEEWALL	PER G.C. CHOICE	CLEAR SILVER (FURNITURE GRADE ALUM)	1/4" BARSTOCK	LOCAL DISTRIBUTOR	CHI
TR-2	TRIM	GENERAL DINING	PER G.C. / CHI CHOICE	CORNER GUARDS- BRUSHED ALUMINUM	1/2"	LOCAL DISTRIBUTOR	GC & CHI
TR-3	TRIM	VERTICAL WALL TRIM (TO MATCH PL-1)	PER CHI CHOICE	TAN (FURNITURE GRADE ALUM) (T-TRIM) (NOTE: USE FOR CHI S-WALL & LINEAR WALL VERTICAL TRIM)	1/2"	LOCAL DISTRIBUTOR	CHI
TR-4	TRIM	WAINSCOT CHI-LITE TRIM	CHI CHOICE	TAN (FURNITURE GRADE ALUM) (CORNER, H-TRIM, J-TRIM)	STANDARD	LOCAL DISTRIBUTOR	CHI
TR-5	TRIM	HORIZ. WALL TRIM	PER CHI CHOICE	CLEAR SILVER (FURNITURE GRADE ALUM) (T-TRIM & WALL BOTTOM CORNER TRIM)	1/2"	LOCAL DISTRIBUTOR	CHI
TR-6	TRIM	CHI PRODUCT / WALLS	PER CHI CHOICE	CORNER GUARDS - ALUMINUM EXTRUSION W/ CLEAR ANODIZED FINISH (LOW PROFILE)	1/8"	LOCAL DISTRIBUTOR	CHI
WALL FINISHES / PAINT							
P-2	PAINT	MENU BOARD	PPG	COLOR: DEEP ONYX / PAINT: 25-205 EGG SHELL / PRIMER: 17-921 SPEEDHIDE INTERIOR (PRIMER COLOR GREY) SOFFIT PLASTER TO BE "ORANGE PEEL" TYPE (EGG SHELL / SPLATTER)		CONTACT: RICK GARLIN / PPG CORP. NATL ACCOUTS MANAGER PHONE: 317-318-5800 / EMAIL: garlin@ppg.com	GC
P-3	PAINT	INTERIOR WALLS	PPG	COLOR: WRIGHT STONE / PAINT: 6-4310XI EGG SHELL / PRIMER: 6-200 SPEEDHIDE INTERIOR WALL PLASTER TO BE "ORANGE PEEL" TYPE (EGG SHELL / SPLATTER)			GC
P-4	PAINT	INTERIOR DOOR FRAMES	PPG	COLOR: WRIGHT STONE / PAINT: 6-1110XI EGG SHELL / PRIMER: 6-212 SPEEDHIDE INTERIOR OIL SEMI-GLOSS			GC
P-5	PAINT	RESTROOM CEILING	PPG	COLOR: WHITE ON WHITE / PAINT: 6-4310XI EGG SHELL / PRIMER: 6-2 SPEEDHIDE INTERIOR			GC
P-7	PAINT	SERVICE COUNTER BULKHEAD	PPG	COLOR: RED LETTER DAY / PAINT: 25-205 EGG SHELL / PRIMER: 17-921 SPEEDHIDE INTERIOR (PRIMER COLOR GREY)			GC
FRP-1	FIBERGLASS REINFORCED PANEL	BACK OF HOUSE (BACK KITCHEN)	MARLITE	FRP - SMOOTH TEXTURE, S100, S25 WHITE - CLASS A		CONTACT: TIM PENNOW @ MARLITE (330) 343-6621	GC
ACOUSTICAL CEILING							
ACT-1	ACOUSTICAL CEILING TILE	DINING	ARMSTRONG	FINE FISSURED, #1732 COLOR: WHITE (OR) ADOBE . GRID: ANGLED TEGULAR 15/16" GRID COLOR: WHITE (OR) ADOBE	2' x 2'	CONTACT: ARMSTRONG STRATEGIC ACCOUNTS (800) 442-4212	GC
ACT-2	ACOUSTICAL CEILING TILE	BACK OF HOUSE (BACK KITCHEN)	ARMSTRONG	#BP672 KITCHEN ZONE, PANEL COLOR: WHITE / GRID: PRELUDE 15/16 EXPOSED TEE GRID / GRID COLOR: WHITE	2' x 4'	CONTACT: ARMSTRONG STRATEGIC ACCOUNTS (800) 442-4212	GC
ACT-1	ACOUSTICAL CEILING TILE	DINING	USG INTERIORS	RADAR CLIMA PLUS #2210 COLOR: WHITE (OR) TAUPE . GRID: DONN DX/DXL, PANEL & GRID COLOR WHITE (OR) TAUPE	2' x 2'	CONTACT: MONTY DIAMOND @ USG (877) 874-6245 x 7413	GC
ACT-2	ACOUSTICAL CEILING TILE	BACK OF HOUSE (BACK KITCHEN)	USG INTERIORS	SHEETROCK BRAND, CLIMAPLUS LAY-IN CEILING PANELS #3270. GRID: DONN DX/DXL, PANEL & GRID COLOR WHITE	2' x 4'	CONTACT: MONTY DIAMOND @ USG (877) 874-6245 x 7413	GC
LIGHTING FIXTURES							
PD-1	PENDANT	MAIN DINING	BESA LIGHTING	BESA CIERRO, TYPE P4 - 1JT4124RM-SN-LAMP, RUBY MATTE (NO GRILL)	5.375"D x 9.7-375"H	CONTACT: RON LARIMORE @ LSI INDUSTRIES, INC (800) 436-7800 x 3375	GC
SC-1	SCONCE	MAIN DINING	EGLO	NIKITA, MATTE NICKEL / ADA COMPLIANT / LARGE OPTION (1 - 150 WATT 120 VOLT R7 INCANDESCENT LAMP)	14"W x 4.88"H	CONTACT: www.lumens.com / 877.445.4486	GC
RC-1	RECESSED CAN	MAIN DINING	PER APPROVED VENDOR	PER APPROVED CORPORATE SPECIFICATIONS	8" DIA.	CONTACT: LSI, HERMITAGE - SECURITY OR RUDD	GC
RW-1	RECESSED WALL WASHER	MAIN DINING	PER APPROVED VENDOR	PER APPROVED CORPORATE SPECIFICATIONS	8" DIA.	CONTACT: LSI, HERMITAGE - SECURITY OR RUDD	GC
RF-1	RECESSED FLOURESCENT	MAIN DINING	PER APPROVED VENDOR	PER APPROVED CORPORATE SPECIFICATIONS	2' x 4'	CONTACT: LSI, HERMITAGE - SECURITY OR RUDD	GC
OPTIONAL WINDOW SHADES							
RS-1	ROLLER SHADES	MAIN DINING	BLIND EXPRESS, INC.	MODEL #: D-SWB5-F SHEER WEAVE BASIC 5% OPENNESS ROLLER SHADES WITH MATCHING FASCIA COLOR: CHARCOAL / GRAY , MANUAL OPERATION. ** CALL VENDOR FOR SITE MEASUREMENT & QUOTE	VARIES PER SITE	CONTACT: ALBERT YU @ BLIND EXPRESS, INC. (770) 664.1688 (or) (877)219-3271	GC/OWNER

specifications continued on next page



CHARTER HOUSE HOLDINGS, LLC
200 North Franklin Street
Zeeland, MI 49464

www.gotoChi.com

tel: 616.399.6000 fax: 616.399.8396

This drawing contains proprietary information BY CHI. Unauthorized use or reproduction is prohibited without expressed written consent of CHI.

Important Notes

- WRITTEN DIMENSIONS HAVE PRECEDENCE OVER SCALE IN ALL CASES.
- THE GENERAL CONTRACTOR MUST VERIFY ALL BUILDING DIMENSIONS, EQUIPMENT, FURNITURE PLACEMENT, UTILITY LOCATIONS, AND CONDITIONS AT THE JOB SITE.
- THE GENERAL CONTRACTOR MUST NOTIFY CHI OF ALL DISCREPANCIES AND/OR REQUIRED ADJUSTMENTS PRIOR TO STARTING WORK.
- DO NOT SCALE OFF PLANS**
CALL YOUR CHI PROJECT MANAGER TO VERIFY ANY QUESTIONABLE DIMENSIONS (616) 399.6000
- ALL DIMENSIONS ARE FOR DESIGN INTENT ONLY.
- CHI HAS PREPARED THESE DOCUMENTS AS ACCURATELY AS POSSIBLE WITH THE ARCHITECTURAL INFORMATION PROVIDED. DUE TO LACK OF ACCURATE AND COMPLETE DIMENSIONED ARCHITECTURAL PLANS, OWNER UNDERSTANDS THAT ADJUSTMENTS TO THE FINAL LOCATIONS OF EQUIPMENT AND/OR FURNITURE PLACEMENT MAY BE REQUIRED AT THE OWNER'S EXPENSE DUE TO DISCREPANCIES BASED ON ACTUAL JOB SITE DIMENSIONS AND CONDITIONS.
- REFER TO ARCHITECTURAL OR ENGINEER DRAWINGS FOR COMPLETE AND ACCURATE DIMENSIONS OF BUILDING STRUCTURE.
- THESE CONTRACT DOCUMENTS AND THE INFORMATION THEY CONTAIN ARE THE PROPERTY OF CHI.
- ALL CONTRACT DOCUMENTS MAY NOT BE COPIED, REPRODUCED, USED OR IMPLEMENTED IN ANY WAY, IN PART OR IN WHOLE, WITHOUT THE EXPRESS WRITTEN CONSENT OF CHI.
- ANY UNAUTHORIZED USE OF THESE PLANS WILL RESULT IN PAYMENT DUE FOR SERVICES RENDERED BY CHI.
- ANY DEVIATIONS FROM THESE DRAWINGS FOR ANY REASON SHALL NOT BE DONE WITHOUT CONSENT OF CHI IN ADVANCE. IN WRITING. CHI IS NOT RESPONSIBLE FOR DEVIATIONS, CHANGES, ADDITIONS, OR DELETIONS NOT REVIEWED AND APPROVED IN ADVANCE BY CHI.
- THESE DOCUMENTS REFLECT EQUIPMENT ORDERED OF DATE SHOWN BELOW.



PROJECT:

Burger King

DECOR IMAGE: 20/20 LIGHT IMPROVED

LOCATION: CLINTON TWP, MI

ADDRESS: 34897 GROESBECK HWY.

BLDG. SHELL: CSB DESIGN: CSB

FDD SET: JAO FDD #: JK/GK/EW/AC

PROJECT MGR: ANDY CORTS

SALES MGR: KEITH LEBERT

SET ISSUED DATE: 27 JUNE 2016

DRAWING TITLE: SPECIFICATIONS

STORE #: 13916 SCALE: N.T.S.

DRAWING: D12 of D14



CHARTER HOUSE HOLDINGS, LLC
200 North Franklin Street
Zeeland, MI 49464

www.gotoCHI.com
tel: 616.399.6000 fax: 616.399.8396

This drawing contains proprietary information BY CHI. Unauthorized use or reproduction is prohibited without expressed written consent of CHI.

Important Notes

1. WRITTEN DIMENSIONS HAVE PRECEDENCE OVER SCALE IN ALL CASES.
2. THE GENERAL CONTRACTOR MUST VERIFY ALL BUILDING DIMENSIONS, EQUIPMENT, FURNITURE PLACEMENT, UTILITY LOCATIONS, AND CONDITIONS AT THE JOB SITE.
3. THE GENERAL CONTRACTOR MUST NOTIFY CHI OF ALL DISCREPANCIES AND/OR REQUIRED ADJUSTMENTS PRIOR TO STARTING WORK.
4. **DO NOT SCALE OFF PLANS**
CALL YOUR CHI PROJECT MANAGER TO VERIFY ANY QUESTIONABLE DIMENSIONS (616) 399.6000
5. ALL DIMENSIONS ARE FOR DESIGN INTENT ONLY.
6. CHI HAS PREPARED THESE DOCUMENTS AS ACCURATELY AS POSSIBLE WITH THE ARCHITECTURAL INFORMATION PROVIDED. DUE TO LACK OF ACCURATE AND COMPLETE DIMENSIONED ARCHITECTURAL PLANS, OWNER UNDERSTANDS THAT ADJUSTMENTS TO THE FINAL LOCATIONS OF EQUIPMENT AND/OR FURNITURE PLACEMENT MAY BE REQUIRED AT THE OWNER'S EXPENSE DUE TO DISCREPANCIES BASED ON ACTUAL JOB SITE DIMENSIONS AND CONDITIONS.
7. REFER TO ARCHITECTURAL OR ENGINEER DRAWINGS FOR COMPLETE AND ACCURATE DIMENSIONS OF BUILDING STRUCTURE.
8. THESE CONTRACT DOCUMENTS AND THE INFORMATION THEY CONTAIN ARE THE PROPERTY OF CHI.
9. ALL CONTRACT DOCUMENTS MAY NOT BE COPIED, REPRODUCED, USED OR IMPLEMENTED IN ANY WAY, IN PART OR IN WHOLE, WITHOUT THE EXPRESS WRITTEN CONSENT OF CHI.
10. ANY UNAUTHORIZED USE OF THESE PLANS WILL RESULT IN PAYMENT DUE FOR SERVICES RENDERED BY CHI.
11. ANY DEVIATIONS FROM THESE DRAWINGS FOR ANY REASON SHALL NOT BE DONE WITHOUT CONSENT OF CHI IN ADVANCE. IN WRITING, CHI IS NOT RESPONSIBLE FOR DEVIATIONS, CHANGES, ADDITIONS, OR DELETIONS NOT REVIEWED AND APPROVED IN ADVANCE BY CHI.
12. THESE DOCUMENTS REFLECT EQUIPMENT ORDERED OF DATE SHOWN BELOW.



PROJECT:
Burger King
DECOR IMAGE: 20/20 LIGHT IMPROVED
LOCATION: CLINTON TWP, MI
ADDRESS: 34897 GROESBECK HWY.
BLDG. SHELL: CSB DESIGN: CSB
FDD SET: JAO FDD V: JK/GK/EW/AC
PROJECT MGR: ANDY CORTS
SALES MGR: KEITH LEBERT

SET ISSUED DATE: 27 JUNE 2016

DRAWING TITLE: SPECIFICATIONS

STORE #: 13916 SCALE: N.T.S.

DRAWING: D13 of D14

CODE	MATERIAL	LOCATION	MANUFACTURER	PRODUCT SPECIFICATION	DIMENSION	CONTACT / ADDITIONAL INFORMATION	GC / CHI
TILE TRANSITION STRIP							
TS-1	TRANSITION STRIP	DINING FLOOR TRANSITION	SCHLUTER SYSTEMS	SCHIENE (RADIUS) AE 100 - R, SATIN ANODIZED ALUMINUM	3/8" - 10MM	CONTACT: JAY WRAY AT SCHLUTER SYSTEMS (800) 472-4588 x112	GC
TS-2	CORNER TRANSITION TRIM	GENERAL DINING / TILE	PER G.C. / SCHLUTER	TILE TRANSITION TRIM - BRUSHED ALUMINUM (WHEN APPLICABLE TO DESIGN)		LOCAL DISTRIBUTOR	GC
GROUT							
GR-1	GROUT	ACCENT/FIELD TILE	CUSTOM BUILDING PRODUCTS	POLYBLEND, SANDED: #185 NEW TAUPE / ***FOR SETTING MATERIALS USE COMPLETE CONTACT RAPID SET		CONTACT: 800-282-8786	GC
GR-2	GROUT	WALL TILE	CUSTOM BUILDING PRODUCTS	POLYBLEND, SANDED: #101 QUARTZ / ***FOR SETTING MATERIALS USE COMPLETE CONTACT RAPID SET		CONTACT: 800-282-8786	GC
GR-3	GROUT	RESTROOMS (FLOOR & WALL)	CUSTOM BUILDING PRODUCTS	POLYBLEND, SANDED: #19 PEWTER / ***FOR SETTING MATERIALS USE COMPLETE CONTACT RAPID SET		CONTACT: 800-282-8786	GC
GR-4	GROUT	RESTROOMS (WALL)	CUSTOM BUILDING PRODUCTS	POLYBLEND, SANDED: #101 QUARTZ / ***FOR SETTING MATERIALS USE COMPLETE CONTACT RAPID SET		CONTACT: 800-282-8786	GC
GR-5	GROUT	FOOD PREP (WALL)	CUSTOM BUILDING PRODUCTS	POLYBLEND, SANDED: #381 BRIGHT WHITE / ***FOR SETTING MATERIALS USE COMPLETE CONTACT RAPID SET		CONTACT: 800-282-8786	GC
GR-6	GROUT	BACK OF HOUSE (FLOOR)	LATICRETE	#45 RAVEN - SPECTRALOCK 2000 IG (USE WITH CT-10, CT-11)		CONTACT: DAVID MEYERS @ LATICRETE (203) 376-8113 / dameyers@laticrete.com	GC
GR-8	GROUT	FIELD TILE	CUSTOM BUILDING PRODUCTS	POLYBLEND, SANDED: #386 OYSTER GRAY / ***FOR SETTING MATERIALS USE COMPLETE CONTACT RAPID SET		CONTACT: 800-282-8786	GC
GR-9	GROUT	SERV. COUNTER KNEEWALL (OPTION)	LATICRETE	#66 CHESTNUT BROWN - POLYBLEND SANDED (USE WITH CT-18) ***CONTRACTOR TO ALLOW 1/8" MAX. FOR GROUT JOINT		CONTACT: DAVID MEYERS @ LATICRETE (203) 376-8113 / dameyers@laticrete.com	GC
GR-10	GROUT	ACCENT WALL TILE (DINING)	CUSTOM BUILDING PRODUCTS	POLYBLEND, SANDED: #52 TOBACCO BROWN / ***FOR SETTING MATERIALS USE COMPLETE CONTACT RAPID SET		CONTACT: 800-282-8786	GC
GR-11	GROUT	WAINSCOT TILE (WP-1 OPTION)	CUSTOM BUILDING PRODUCTS	POLYBLEND, SANDED: #145 LIGHT SMOKE / ***FOR SETTING MATERIALS USE COMPLETE CONTACT RAPID SET		CONTACT: 800-282-8786	GC
GR-12	GROUT	ACCENT RESTROOM TILE	LATICRETE	#24 NATURAL GRAY - POLYBLEND SANDED ***CONTRACTOR TO ALLOW 1/8" MAX. FOR GROUT JOINT		CONTACT: DAVID MEYERS @ LATICRETE (203) 376-8113 / dameyers@laticrete.com	GC
GR-13	GROUT	RED TILE AT BEVERAGE STATION	MAPEI	CHAMMOIS #05		LOCAL DISTRIBUTOR	GC
GR-14	GROUT	SERV. COUNTER KNEEWALL (OPTION)	MAPEI	#52 TOBACCO BROWN - POLYBLEND SANDED (USE WITH CT-20) ***CONTRACTOR TO ALLOW 1/8" MAX. FOR GROUT JOINT		LOCAL DISTRIBUTOR	GC
FLOOR AND WALL TILE FINISHES / THE BELOW SPECIFICATIONS ARE THE BKC APPROVED TILE GROUPING OPTIONS. (PLEASE SELECT PREFERRED GROUP)							
KITCHEN TILE / IF REQUIRED PER LOCATION							
CT-10	QUARRY TILE (IF REQ)	BACK OF HOUSE (FLOOR)	DALTILE	QUARRY TILE, DQ42 ARID GRAY (USE WITH GR-6) ***ADD ABRASIVE GRAIN	6" x 6"	CONTACT: DALTILE SUPPORT CENTER @ (877) 556-5728	GC
CT-11	QUARRY TILE BASE (IF REQ)	BACK OF HOUSE, COVE BASE (FLOOR)	DALTILE	QUARRY TILE, Q-3565 COVE BASE - ARID GRAY (USE WITH GR-6) ***ADD ABRASIVE GRAIN	5" x 6"	CONTACT: DALTILE SUPPORT CENTER @ (877) 556-5728	GC
FRONT SERVICE COUNTER KNEEWALL TILE OPTION							
CT-20	CERAMIC TILE	SERV.COUNTER KNEEWALL / WALLS	GRANITI FIANDRE / EUROWEST	LENGNI HIGH TECH, ROVERE MOKA (USE GR-10)	6" x 36"	CONTACT: JAN DETER AT EUROWEST @ (714) 309-9551	GC
ACCENT WALL TILE AT FRONT SERVICE COUNTER SIDE WALLS / AND BEVERAGE CENTER							
CT-14	CERAMIC TILE	BEVERAGE CENTER BACK WALLS (RED)	GRANITI FIANDRE / EUROWEST	RITMO ROSSO, (USE GR-13) (NOTE: MUST USE WITH COORDINATING BK CUSTOM RED "IMPROVED" MATERIAL OPTIONS)	8" x 13"	CONTACT: JAN DETER AT EUROWEST @ (714) 309-9551	GC
CT-16	CERAMIC TILE (OPTION 1)	DINING AREA	EMSER TILE	1" x 2" SPLIT FACE OFFSET BEIGE: ANTIQUE AND TUMBLED STONE MOSAIC (USE GR-2) ***NOTE: EMSER TO SEAL STONE	12" x 12" MESH	CONTACT: TAMARA RAMSEY @ (303) 902-3992	GC
CT-16	CERAMIC TILE (OPTION 2)	DINING AREA	DALTILE	MANUFACTURED STONE, MOON GLOW, MS80, CHISELED READY STACK (USE GR-2) ***NOTE: DALTILE TO SEAL STONE	VARIES 3-4" THICK	CONTACT: DALTILE SUPPORT CENTER @ (877) 556-5728	GC
CT-16	CERAMIC TILE (OPTION 3)	DINING AREA	INTERCERAMIC	SPLIT FACE STONE, DESERT TRAVONYA (USE WITH GR-2)	12" x 12" MESH	CONTACT: JOSE VALDEZ AT INTERCERAMIC @ 214-503-5507	GC
CT-21	CERAMIC TILE (OPTION 1)	DINING AREA	GRANITI FIANDRE / EUROWEST	T577 WILD SILK (USE GR-2)	12" x 24"	CONTACT: JAN DETER AT EUROWEST @ (714) 309-9551	GC
CT-21	CERAMIC TILE (OPTION 2)	DINING AREA	DALTILE	KIMONA SILK, WHITE ORCHID P320 (USE GR-2)	12" x 24"	CONTACT: DALTILE SUPPORT CENTER @ (877) 556-5728	GC
CT-24	CERAMIC TILE	BEVERAGE CENTER BACK WALLS (RED)	DALTILE	CANDY APPLE RED, QF93 (CUSTOM FESTIVA FOR BK), (USE GR-13) (NOTE: MUST USE WITH COORDINATING BK TOMATO)	6" x 8"	CONTACT: DALTILE SUPPORT CENTER @ (877) 556-5728	GC
TILE GROUP OPTION - A							
CT-1	CERAMIC TILE	ACCENT TILE	EMSER TILE	ALPINE, ESPRESSO (USE GR-1)	6" x 36"	CONTACT: TAMARA RAMSEY @ (303) 902-3992	GC
CT-2	CERAMIC TILE	FIELD TILE	EMSER TILE	SANDSTONE, BEIGE (USE GR-8)	12" x 24"	CONTACT: TAMARA RAMSEY @ (303) 902-3992	GC
CT-3	CERAMIC TILE	RESTROOMS (WALL & FLOOR)	EMSER TILE	SPECULAR, NYSHIRA (USE GR-3)	12" x 12"	CONTACT: TAMARA RAMSEY @ (303) 902-3992	GC
CT-4	CERAMIC TILE	RESTROOMS, COVE BASE	EMSER TILE	SPECULAR, NYSHIRA (USE GR-3)	6" x 12"	CONTACT: TAMARA RAMSEY @ (303) 902-3992	GC
CT-5	CERAMIC TILE	RESTROOMS (WALL)	EMSER TILE	SPECULAR, ACAMAR (USE GR-4)	12" x 12"	CONTACT: TAMARA RAMSEY @ (303) 902-3992	GC
CT-7	CERAMIC TILE	RESTROOMS, COVE BASE	EMSER TILE	SPECULAR, ACAMAR (USE GR-4)	6" x 12"	CONTACT: TAMARA RAMSEY @ (303) 902-3992	GC
CT-9	CERAMIC TILE	FOOD PREP (WALL)	EMSER TILE	SIMPLICE, WHITE GLOSS (USE GR-5)	8" x 10"	CONTACT: TAMARA RAMSEY @ (303) 902-3992	GC
CT-12	CERAMIC TILE	DINING AREA BASE	EMSER TILE	SANDSTONE, BEIGE (USE GR-1)	6" x 24" CUT TILE	CONTACT: TAMARA RAMSEY @ (303) 902-3992	GC
TILE GROUP OPTION - B							
CT-1	CERAMIC TILE	ACCENT TILE	INTERCERAMIC	FORESTLAND, CYPRESS (USE GR-1)	6" x 24"	CONTACT: JOSE VALDEZ @ (214) 503-5507 / NATIONAL ACCOUNTS (214) 503-4812	GC
CT-2	CERAMIC TILE	FIELD TILE	INTERCERAMIC	ADVANCED GRIGIO (USE GR-8)	12" x 24"	CONTACT: JOSE VALDEZ @ (214) 503-5507 / NATIONAL ACCOUNTS (214) 503-4812	GC
CT-3	CERAMIC TILE	RESTROOMS (WALL & FLOOR)	INTERCERAMIC	CONCRETE, DARK GRAY (USE GR-3)	12" x 12"	CONTACT: JOSE VALDEZ @ (214) 503-5507 / NATIONAL ACCOUNTS (214) 503-4812	GC
CT-4	CERAMIC TILE	RESTROOMS, COVE BASE	INTERCERAMIC	CONCRETE, DARK GRAY (USE GR-3)	6" x 8"	CONTACT: JOSE VALDEZ @ (214) 503-5507 / NATIONAL ACCOUNTS (214) 503-4812	GC
CT-5	CERAMIC TILE	RESTROOMS (WALL)	INTERCERAMIC	CONCRETE, BEIGE (USE GR-4)	12" x 12"	CONTACT: JOSE VALDEZ @ (214) 503-5507 / NATIONAL ACCOUNTS (214) 503-4812	GC
CT-7	CERAMIC TILE	RESTROOMS, COVE BASE	INTERCERAMIC	CONCRETE, BEIGE (USE GR-4)	6" x 8"	CONTACT: JOSE VALDEZ @ (214) 503-5507 / NATIONAL ACCOUNTS (214) 503-4812	GC
CT-9	CERAMIC TILE	FOOD PREP (WALL)	INTERCERAMIC	IC BRIGHT, ULTRA WHITE (USE GR-5)	8" x 10"	CONTACT: JOSE VALDEZ @ (214) 503-5507 / NATIONAL ACCOUNTS (214) 503-4812	GC
CT-12	CERAMIC TILE	DINING AREA BASE	INTERCERAMIC	ADVANCED GRIGO (USE GR-8)	6" x 24" CUT TILE	CONTACT: JOSE VALDEZ @ (214) 503-5507 / NATIONAL ACCOUNTS (214) 503-4812	GC
CT-12	CERAMIC TILE	DINING AREA BASE	INTERCERAMIC	ADVANCED GRIGO LIPICA (USE GR-8)	3" x 24" BULLNOSE	CONTACT: JOSE VALDEZ @ (214) 503-5507 / NATIONAL ACCOUNTS (214) 503-4812	GC
TILE GROUP OPTION - C							
CT-1	CERAMIC TILE	ACCENT TILE	DALTILE	TIMBER GLEN, P6114241P, HICKORY (USE GR-1) (PENDING SPECIFICATION PER BKC)	4" x 24"	CONTACT: DALTILE SUPPORT CENTER @ (877) 556-5728	GC
CT-2	CERAMIC TILE	FIELD TILE	DALTILE	SAN MICHELLE, S140 CREMA (VEIN CUT) (USE GR-8) (PENDING SPECIFICATION PER BKC)	12" x 24"	CONTACT: DALTILE SUPPORT CENTER @ (877) 556-5728	GC
CT-3	CERAMIC TILE	RESTROOMS (WALL & FLOOR)	DALTILE	TORREON, TN99 COAL (USE GR-3)	12" x 12"	CONTACT: DALTILE SUPPORT CENTER @ (877) 556-5728	GC
CT-4	CERAMIC TILE	RESTROOMS, COVE BASE	DALTILE	TORREON, TN99 COAL (USE GR-3)	6" x 12"	CONTACT: DALTILE SUPPORT CENTER @ (877) 556-5728	GC
CT-5	CERAMIC TILE	RESTROOMS (WALL)	DALTILE	TORREON, TN95 CLOUD (USE GR-4)	12" x 12"	CONTACT: DALTILE SUPPORT CENTER @ (877) 556-5728	GC
CT-7	CERAMIC TILE	RESTROOMS, COVE BASE	DALTILE	TORREON, TN95 CLOUD (USE GR-4)	6" x 12"	CONTACT: DALTILE SUPPORT CENTER @ (877) 556-5728	GC
CT-9	CERAMIC TILE	FOOD PREP (WALL)	DALTILE	POLARIS, PL02 GLOSS WHITE (USE GR-5)	12" x 18"	CONTACT: DALTILE SUPPORT CENTER @ (877) 556-5728	GC
CT-12	CERAMIC TILE	DINING AREA BASE	DALTILE	SAN MICHELLE, S140 CREMA (VEIN CUT) (USE GR-1) (PENDING SPECIFICATION PER BKC)	6" x 24" CUT TILE	CONTACT: DALTILE SUPPORT CENTER @ (877) 556-5728	GC
TILE GROUP OPTION - D							
CT-1	CERAMIC TILE	ACCENT TILE	GRANITI FIANDRE / EUROWEST	COCO WOOD / WOOD (USE GR-1)	6" x 24"	CONTACT: JAN DETER AT EUROWEST @ (714) 309-9551	GC
CT-2	CERAMIC TILE	FIELD TILE	GRANITI FIANDRE / EUROWEST	BK CLASSIC (HONED) (USE GR-8)	12" x 24"	CONTACT: JAN DETER AT EUROWEST @ (714) 309-9551	GC
CT-3	CERAMIC TILE	RESTROOMS (WALL & FLOOR)	GRANITI FIANDRE / EUROWEST	NIHON, NORI (HONED) (USE GR-3)	12" x 12" / 12 x 24	CONTACT: JAN DETER AT EUROWEST @ (714) 309-9551	GC
CT-4	CERAMIC TILE	RESTROOMS, COVE BASE	GRANITI FIANDRE / EUROWEST	NIHON, NORI (HONED) (USE GR-3)	6" x 12"	CONTACT: JAN DETER AT EUROWEST @ (714) 309-9551	GC
CT-5	CERAMIC TILE	RESTROOMS (WALL)	GRANITI FIANDRE / EUROWEST	NIHON, YUKI (HONED) (USE GR-4)	12" x 12" / 12 x 24	CONTACT: JAN DETER AT EUROWEST @ (714) 309-9551	GC
CT-6	CERAMIC TILE (OPTIONAL)	RESTROOMS (WALL ACCENT)	GRANITI FIANDRE / EUROWEST	ISHI BAMBOO MOSAIC (USE GR-9)	MOSAIC	CONTACT: JAN DETER AT EUROWEST @ (714) 309-9551	GC
CT-7	CERAMIC TILE	RESTROOMS, COVE BASE	GRANITI FIANDRE / EUROWEST	NIHON, YUKI (HONED) (USE GR-4)	6" x 12"	CONTACT: JAN DETER AT EUROWEST @ (714) 309-9551	GC
CT-9	CERAMIC TILE	FOOD PREP (WALL)	GRANITI FIANDRE / EUROWEST	TCL, 752060 BIANCO WHITE (GLOSS) (USE GR-5)	10" x 18"	CONTACT: JAN DETER AT EUROWEST @ (714) 309-9551	GC
CT-12	CERAMIC TILE	DINING AREA BASE	GRANITI FIANDRE / EUROWEST	BK CLASSIC (HONED) (USE GR-1)	6" x 24" CUT TILE	CONTACT: JAN DETER AT EUROWEST @ (714) 309-9551	GC

