



KFC

INTERPLANE

ARCHITECTURE
ENGINEERING
INTERIOR DESIGN
PROJECT MANAGEMENT

604 COURTLAND STREET
SUITE 100
ORLANDO, FLORIDA 32804
PH 407.645.5008
FX 407.629.9124

IP. PROJECT NO #: 2016.6056

REVISION:
Mark Date By
04/21/2016 DR
01

PROJECT TITLE
**PERMIT PACKAGE
K60 SERIES
TO AMERICAN SHOWMAN
ISR**
14107 WHTECREEK,
CEDAR SPRINGS, MI

COMMISSION NO. E331003
ISSUE DATE 03-24-16

SHEET TITLE
**DEMOLITION - FLOOR
PLAN & EXTERIOR
ELEVATIONS**

SHEET NO.
D-1.0

COPYRIGHT © 2016 INTERPLANE ARCHITECTURE, ENGINEERING, INTERIOR DESIGN, PROJECT MANAGEMENT. ALL RIGHTS RESERVED. REPRODUCTION, CHANGES OR ASSIGNMENTS ARE PROHIBITED.

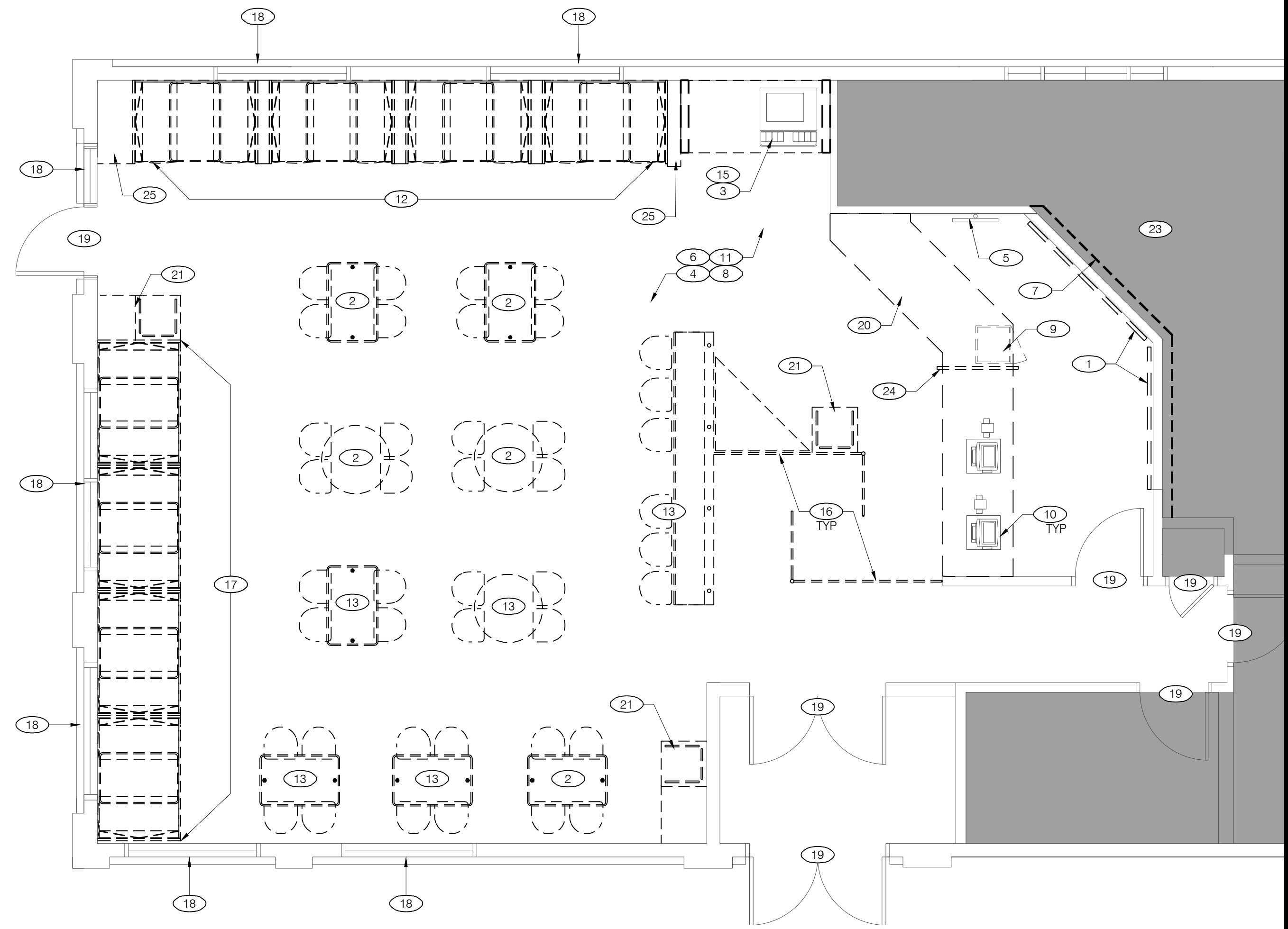

DEMOLITION FLOOR PLAN
Scale: 1/4" = 1'-0"

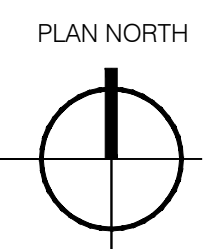

LEGEND

- EXISTING TO REMAIN
- EXISTING TO BE REMOVED
- NO WORK IN THIS AREA

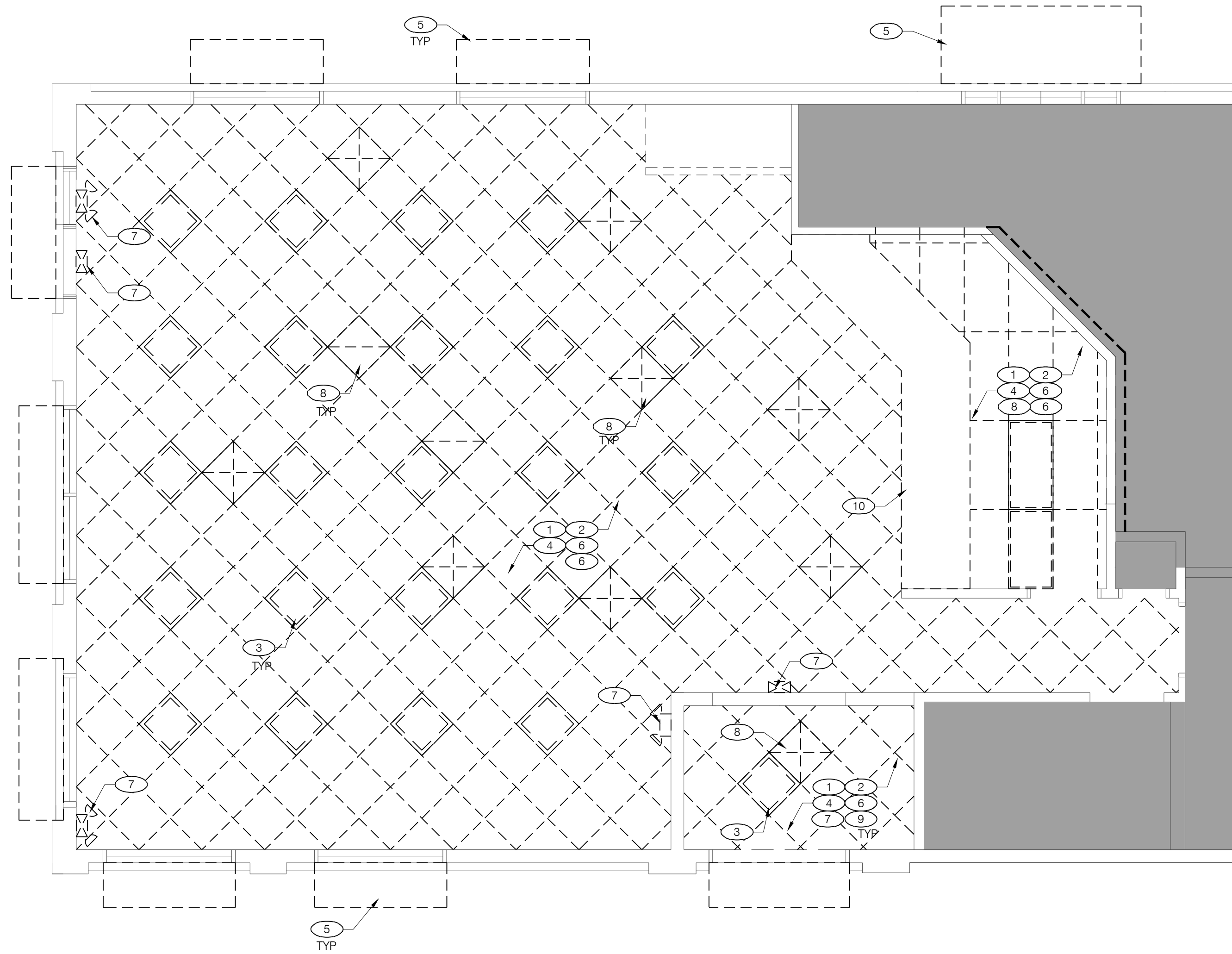

DEMOLITION CEILING PLAN
Scale: 1/4" = 1'-0"

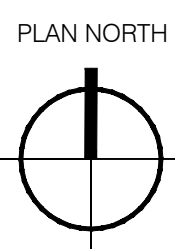

LEGEND

- EXISTING TO REMAIN
- EXISTING TO BE REMOVED
- NO WORK IN THIS AREA

CEILING PLAN KEY NOTES

- 1 EXISTING CEILING GRID TO BE REMOVED.
- 2 EXISTING CEILING TILES TO BE REMOVED.
- 3 EXISTING LIGHT FIXTURE TO BE REMOVED AND CIRCUITS RETAINED FOR RE-USE.
- 4 EXISTING TRACK LIGHTING AND TRACKS TO BE REMOVED.
- 5 EXISTING EXTERIOR AWNINGS/CANOPIES TO BE REMOVED.
- 6 EXISTING CEILING MOUNTED SPEAKERS TO BE CLEANED AND REPAINTED.
- 7 EXISTING EMERGENCY LIGHTING AND EMERGENCY SIGNAGE TO BE REMOVED.
- 8 EXISTING CEILING DIFFUSER AND GRILLES TO BE REMOVED AND REPLACED WITH NEW IN SAME LOCATION UNLESS NOTED OTHERWISE.
- 9 EXISTING GYP. BD CEILING AND BULKHEAD OVER SEATING AREA TO BE REMOVED.
- 10 REMOVE EXISTING DROP SOFFIT

FLOOR PLAN KEY NOTES

- 1 REMOVE EXISTING MENUBOARD & SALVAGE
- 2 REMOVE EXISTING TABLETOPS & CHAIRS - EXISTING STEEL TO REMAIN
- 3 EXISTING SODA DISPENSER TO BE REMOVED BY OWNERS VENDOR
- 4 REMOVE CHAIR RAIL AND WALLCOVERING ABOVE (TILE BASE AND WAINSCOTING TO REMAIN, UNLESS NOTED OTHERWISE)
- 5 EXISTING SECURITY MONITOR TO REMAIN, PROTECT AS NECESSARY
- 6 REMOVE ALL INTERIOR WALL SIGNS, DECOR ELEMENTS & ARTWORK AND DISPOSE OF IN A RESPONSIBLE MANNER
- 7 TEMPORARY VISQUEEN DUST PARTITION, COORDINATE EXACT LOCATION IN FIELD WITH FRANCHISEE AND PROVIDE A TIGHT SEAL
- 8 EXISTING FIXTURE/ FURNITURE TO BE REMOVED & DISPOSED OF IN A RESPONSIBLE MANNER
- 9 EXISTING UNDER-COUNTER SAFE TO REMAIN
- 10 EXISTING POS, CASH DRAWER, CLIP DISPENSER AND ALL HARDWARE TO BE REMOVED, SAVED AND SEALED IN A DUST FREE ENVIRONMENT
- 11 EXISTING FLOORING AND COVE BASE TO REMAIN
- 12 REMOVE EXISTING BOOTH SEATING AND TABLETOP, EXISTING STEEL TO REMAIN IN PLACE (UNLESS NOTED OTHERWISE)
- 13 REMOVE EXISTING TABLETOPS AND STEEL
- 14 REMOVE EXISTING HALF HEIGHT WALL
- 15 GENERAL CONTRACTOR TO PUMP DOWN, REMOVE, AND SALVAGE EXISTING ICE MACHINE FOR RE-USE
- 16 REMOVE ALL QUEUING RAILS AND POSTS
- 17 REMOVE EXISTING BOOTH, TABLE AND STEEL
- 18 REMOVE EXISTING WINDOW SILL
- 19 EXISTING DOOR AND HARDWARE TO REMAIN
- 20 EXISTING SERVICE COUNTER TO BE REMOVED (KNEE WALL TO REMAIN)
- 21 REMOVE EXISTING TRASH ENCLOSURE
- 22 REMOVE EXISTING WALL CAP AND PANELING (HALF HEIGHT WALL TO REMAIN)
- 23 NO WORK THIS AREA
- 24 DEMO EXISTING DIVIDER PANELS.
- 25 REMOVE 1/2 HT WING WALLS.

ELEVATION KEY NOTES

- 1 REMOVE EXISTING WALL SCONCE FIXTURES.
- 2 REMOVE STRIPED PYRAMID ROOF ELEMENT AND FRAMING.
- 3 REMOVE FRONT COLONEL SIGN CABINET(S).
- 4 REMOVE EXIT LIGHT WALL PACK ABOVE SERVICE DOOR(S)
- 5 REMOVE EXISTING AWNING. PATCH AND REPAIR WALL AS NEEDED.
- 6 REMOVE EXISTING SIGNAGE.

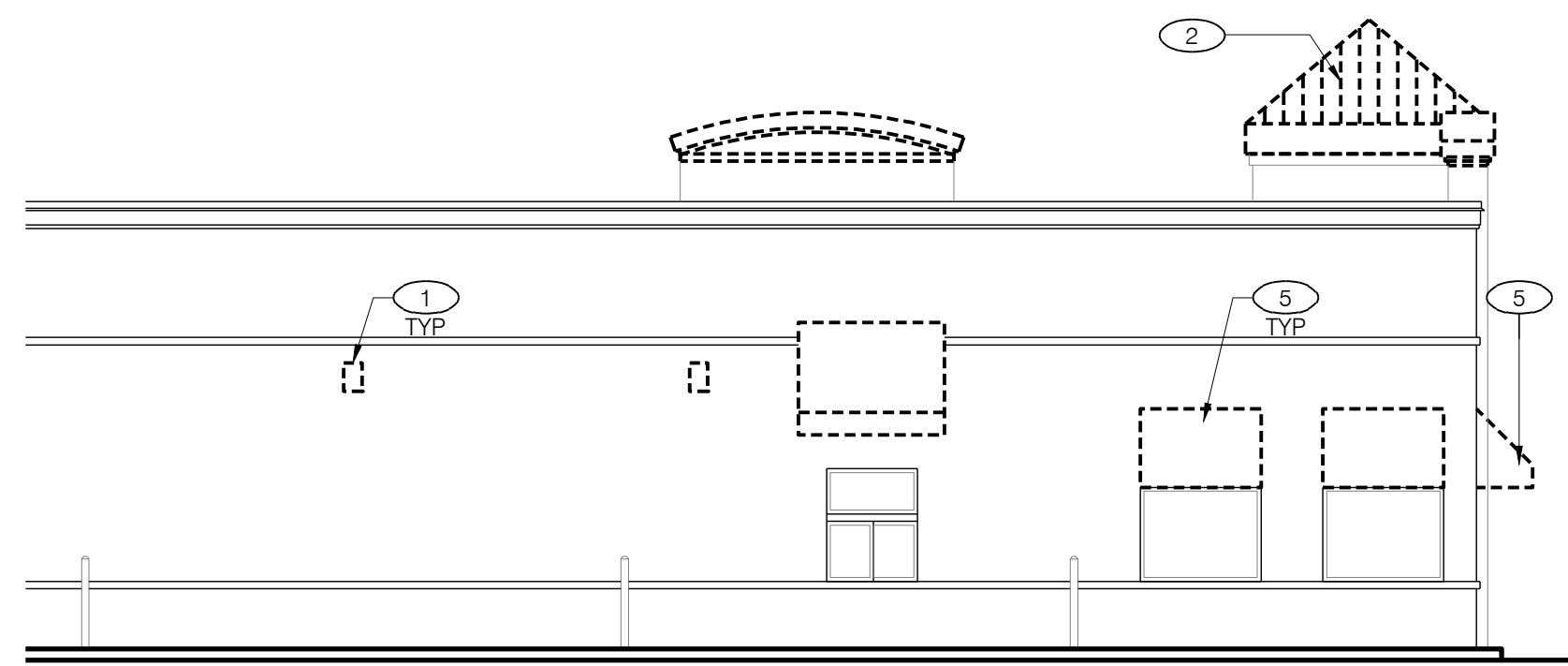

3 - EXISTING DRIVE-THRU ELEVATION
Scale: 1/8" = 1'-0"

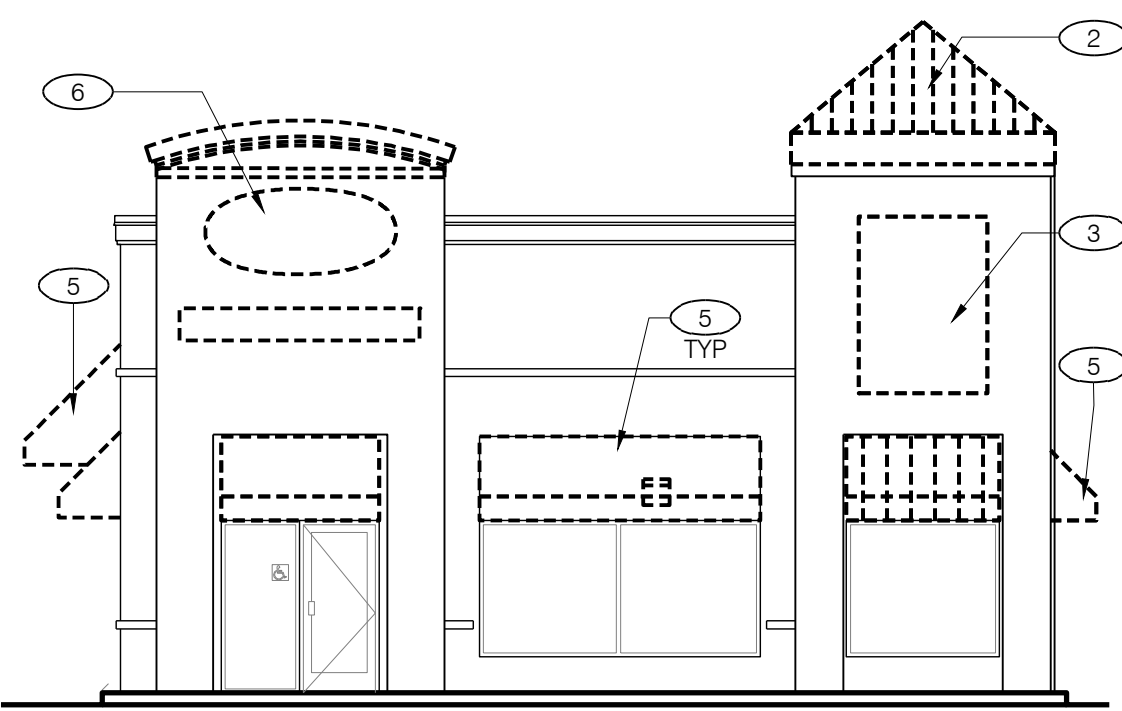

2 - EXISTING FRONT ELEVATION
Scale: 1/8" = 1'-0"

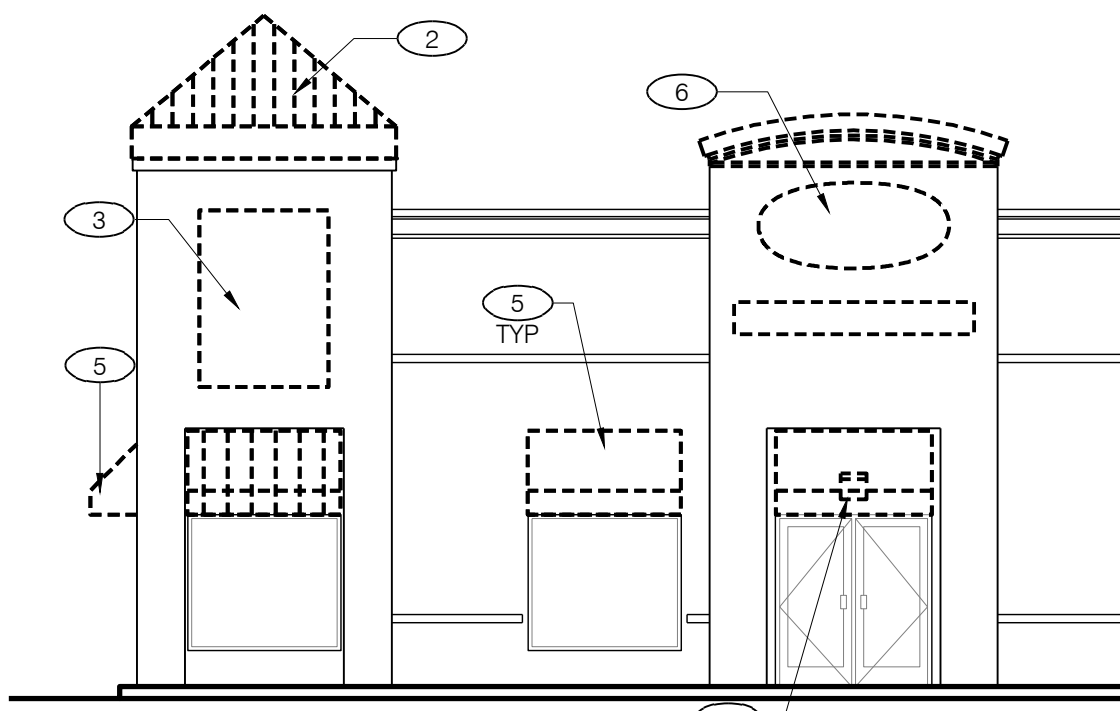

1 - EXISTING ENTRY ELEVATION
Scale: 1/8" = 1'-0"

GENERAL NOTES

- A. THE G.C. SHALL TAKE ALL NECESSARY PRECAUTIONS TO ENSURE THE SAFETY OF THE PUBLIC AND/OR WORKMEN ON THE JOB AND TO PREVENT ACCIDENTS OR INJURY TO ANY PERSON ON, ABOUT, OR ADJACENT TO THE PREMISES. THE G.C. SHALL COMPLY WITH ALL LAWS, ORDINANCES, CODES, RULES AND REGULATIONS RELATIVE TO SAFETY AND THE PREVENTION OF ACCIDENTS.
- B. THESE DEMOLITION PLANS ARE TO BE USED IN CONJUNCTION WITH THE ENTIRE SET OF WORKING DRAWINGS. DO NOT REMOVE OR DEMOLISH ANYTHING WITHOUT VERIFYING AND COORDINATING WITH ALL GENERAL TRADES AS TO HOW THEY RELATE TO THE OVERALL PROJECT.
- C. GENERAL CONTRACTOR SHALL PAY FOR ALL REQUIRED DEMOLITION PERMIT FEES AND OBTAIN ALL APPLICABLE DEMOLITION PERMITS.
- D. GENERAL CONTRACTOR SHALL REMOVE ALL DEBRIS & EQUIPMENT DAILY DURING THE DEMOLITION WORK.
- E. GENERAL CONTRACTOR SHALL PATCH AND REPAIR ALL DAMAGED SURFACES AS OUTLINED IN THE DRAWINGS.
- F. GENERAL CONTRACTOR SHALL FIELD VERIFY ALL EXISTING SITE AND BUILDING CONDITIONS PRIOR TO CONSTRUCTION.
- G. ABANDONED PIPES SHALL BE CAPPED IN A MANNER TO CONCEAL WITHIN WALL, CEILING OR FLOOR.
- H. DEMOLITION MEANS AND METHODS ARE CONTRACTORS RESPONSIBILITY
- G. RESTROOMS TO BE AVAILABLE AND FUNCTIONING AT ALL TIMES FOR EMPLOYEES DURING RENOVATION

THIS DOCUMENT IS THE PROPERTY OF INTERPLANE ARCHITECTURE, ENGINEERING, INTERIOR DESIGN, PROJECT MANAGEMENT. IT CONTAINS INFORMATION THAT MAY BE CONFIDENTIAL OR OTHERWISE PROTECTED BY LAW. IT IS TO BE USED ONLY FOR THE PROJECT AND SITE SPECIFICALLY IDENTIFIED HEREIN. IT IS NOT TO BE REPRODUCED, COPIED, OR TRANSMITTED IN ANY MANNER WITHOUT THE WRITTEN PERMISSION OF INTERPLANE ARCHITECTURE, ENGINEERING, INTERIOR DESIGN, PROJECT MANAGEMENT. DATE PLOTTED: Thursday, April 21, 2016 12:57:38 PM

CEILING HEIGHT:
9'-0" A.F.F.

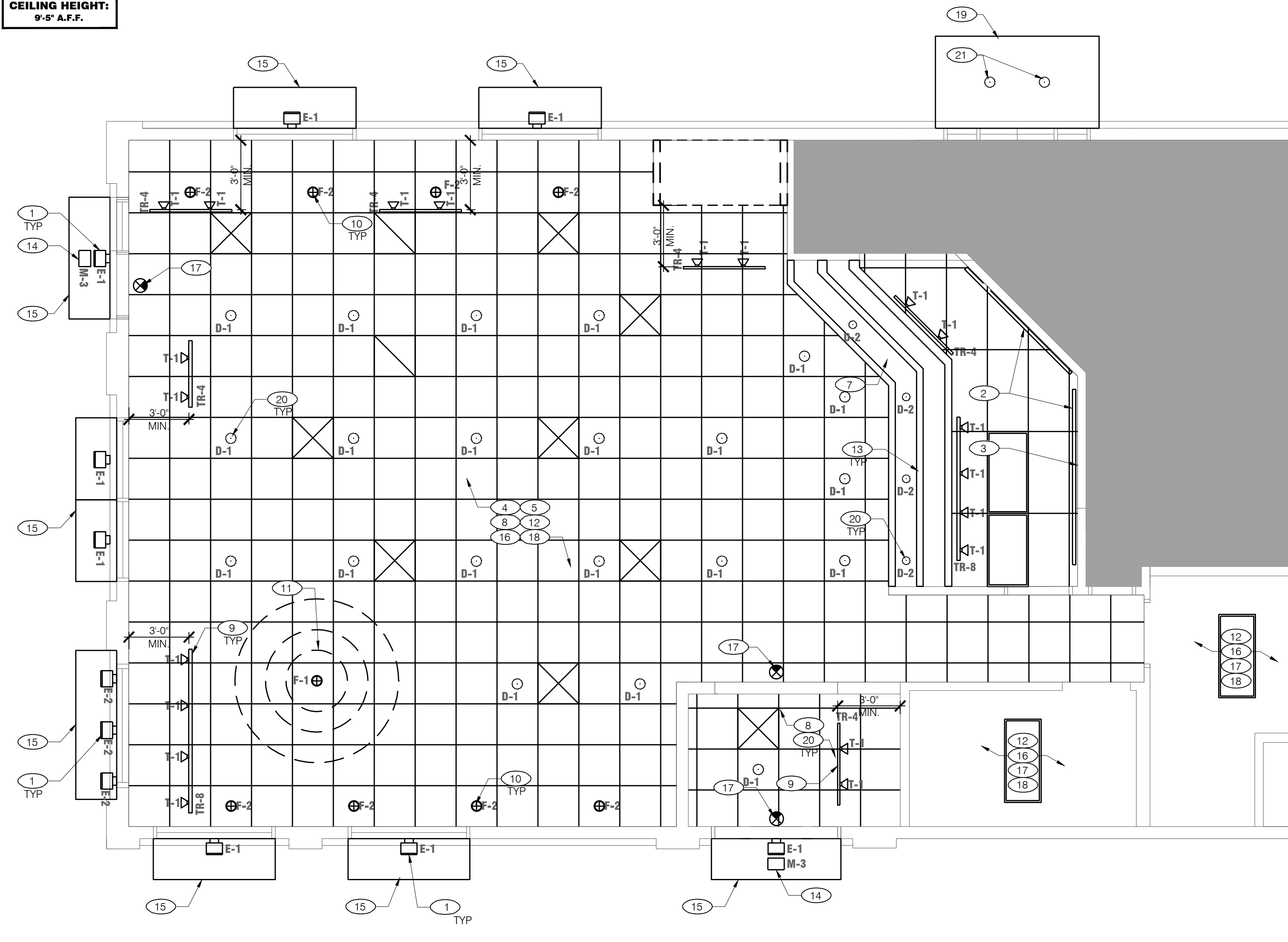

REFLECTED CEILING PLAN
Scale: 1/4" = 1'-0"

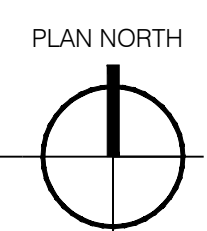

LEGEND

	EXISTING TO REMAIN
	NO WORK IN THIS AREA

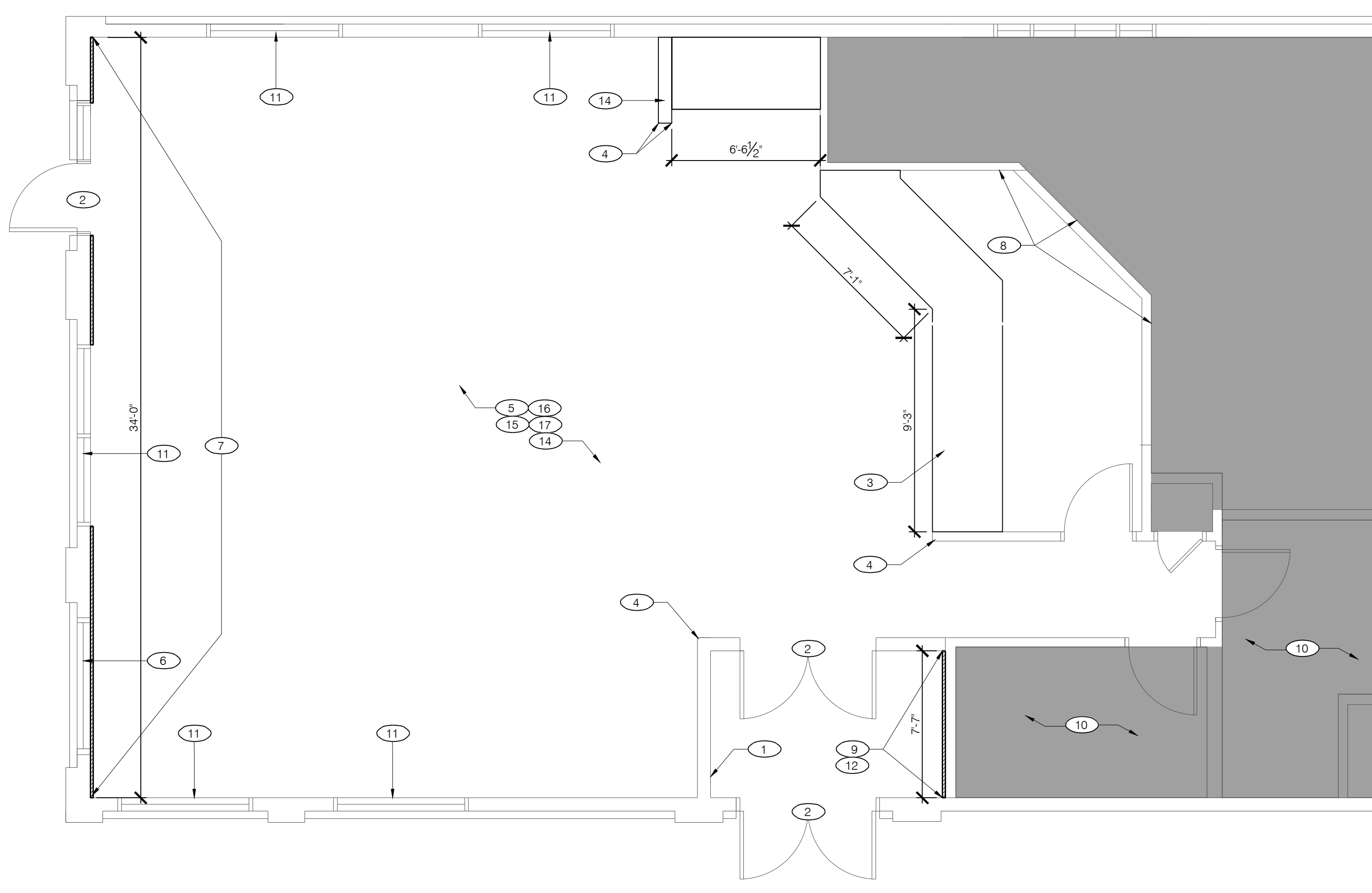

FLOOR FINISH PLAN
Scale: 1/4" = 1'-0"

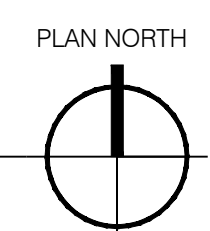

REFLECTED CEILING PLAN KEY NOTES

- 1 EXTERIOR LIGHTING. SEE EXTERIOR ELEVATIONS (A-2.0) FOR FIXTURE PLACEMENT AND SPACING
- 2 REINSTALL EXISTING MENU BOARD
- 3 NEW STAINLESS STEEL CAP AT UNDERSIDE OF EXISTING BULKHEAD
- 4 CONNECT NEW LIGHTS TO EXISTING DINING ROOM LIGHT CIRCUITS OR UPDATE EXISTING LIGHTS WITH NEW LED KIT
- 5 EXISTING CEILING RECEPTACLES TO REMAIN. REPLACE EXISTING FACE PLATES WITH NEW (WHITE)
- 6 EXISTING LIGHTING TO BE CLEANED AND RE-LAMPED
- 7 EXISTING SOFFIT TO BE PAINTED WHITE (P-6) SATIN FINISH
- 8 NEW CEILING TILE AND INTERMEDIATE GRID TO MATCH EXISTING WHERE LAY-IN LIGHT WAS REMOVED
- 9 NEW TRACK LIGHTING - POSITION AT 3'-0" FROM WALL U.N.O.
- 10 NEW PENDANT LIGHTING CENTERED ABOVE TABLE
- 11 NEW ACCENT PENDANT LIGHTING
- 12 PAINT EXISTING SPEAKER COVERS WHITE (P-6) SATIN FINISH
- 13 CUSTOM MILLWORK, FAUX BEAMS CUT TO FIT EXISTING SOFFIT PROFILE
- 14 NEW WALL PACK DOWN LIGHT ABOVE DOOR
- 15 NEW EXTERIOR AWNING / LOUVER, REFER TO EXTERIOR ELEVATIONS
- 16 PAINT CEILING WHITE (P-6) SATIN FINISH
- 17 NEW EMERGENCY LIGHTING & EXIT SIGNAGE (WHITE BACKGROUND)
- 18 PAINT CEILING GRILLES AND DIFFUSERS THROUGHOUT
- 19 NEW DRIVE THRU CANOPY
- 20 INSTALL LED RECESSED LIGHT FIXTURES IN SUSPENDED CEILING TILE SYSTEM
- 21 WIRING OF LIGHTS IN CANOPY BY VENDOR. E.C. SHALL MAKE FINAL CONNECTION TO EXISTING LIGHTING CIRCUIT THIS AREA.

FINISH PLAN KEY NOTES

- 1 POST MAX. OCCUPANT LOAD ON WALL ADJACENT TO MAIN ENTRY
- 2 EXTERIOR DOOR CLOSERS SHALL BE ADJUSTED TO HAVE A MAXIMUM 5 LBS OPENING FORCE
- 3 EXISTING KNEE WALL ADJUST IF NEEDED TO ACCOMMODATE COUNTERTOP AT 39" A.F.F. COVER WITH NEW DECORATIVE PANELS
- 4 NEW SURFACE MOUNTED STAINLESS STEEL CORNER GUARDS. PROVIDE AND INSTALL GUARD 18GA 3/4" x 3/4" WIDE TO EXPOSED SURFACES WITH SILICONE ADHESIVE
- 5 EXISTING FLOOR AND BASE TILE TO REMAIN. PATCH FLOOR WITH NEW TILE TO MATCH EXISTING. PATCH & REPAIR ANY DAMAGED TILE TO THE NEAREST FULL TILE AS NECESSARY
- 6 NEW BLOCKING IN WINDOW OPENING TO SUPPORT DECORATIVE WALL PANELS
- 7 NEW FLOOR TO CEILING DECORATIVE WALL PANELS ON BLOCKING OVER EXISTING WALL SURFACE. INSTALL PANELS 1/2" BELOW CEILING FOR VENTILATION PURPOSES
- 8 NEW FRP PANELS OVER EXISTING WALL & BULKHEAD TILE
- 9 NEW FLOOR TO CEILING DECORATIVE PANELS. REFER TO INTERIOR ELEVATIONS
- 10 STEAM WASH & CLEAN EXISTING FLOOR & WALL TILE. PAINT WALLS ABOVE WAINSCOT
- 11 NEW WHITE CORIAN WINDOW SILL / WALL CAP
- 12 INSTALL 6" RUBBER WALL BASE OVER NEW WALL PANELS
- 13 PRE-FINISH ALUMINUM CORNER GUARDS TO MATCH NEW WALL PANELS
- 14 RECLAD 1/2 HT. DIVIDER WALL(S) AND PROVIDE NEW 1/2" SOLID SURFACE CAP
- 15 INSTALL NEW CHAIR RAIL
- 16 REPLACE EXISTING PLAM WAINSCOTING, PAINT P-64" RUBBER FLOOR BASE AT SERVICE COUNTER, DIVIDER WALLS AND RED WALL
- 17 PAINT EXISTING TABLE STEEL POSTS

GENERAL NOTES - LIGHTING / ELECTRICAL

- A. CONFIRM LIGHTING FIXTURE QUANTITIES WITH SUPPLIER
- B. EMERGENCY AND STANDARD LIGHTING MARKED WITH 'NL' SUBSCRIPT SHALL OPERATE CONTINUOUSLY. PROVIDE UNSWITCHED HOT TO STANDARD AND EMERGENCY BALLASTS
- C. EMERGENCY LIGHTING NOT MARKED WITH 'NL' SUBSCRIPT. PROVIDE UNSWITCHED CONSTANT HOT TO EMERGENCY BALLAST AND SWITCHED HOT TO STANDARD BALLAST
- D. CONTRACTOR SHALL FIELD VERIFY CEILING TYPE AND PROVIDE PROPER MOUNTING HARDWARE
- E. ALL LIGHT FIXTURES SHALL BE SUPPLIED WITH LAMPS
- F. ELECTRICAL CONTRACTOR SHALL VERIFY AVAILABLE CIRCUITS IN ELECTRICAL PANELS AND REUSE EXISTING CIRCUITS AS AVAILABLE
- G. CONNECT LIGHTING CIRCUITS TO EXISTING LIGHTING CONTROL PANEL COORDINATE CONTROL SEQUENCE AND TIME OF DAY SCHEDULING WITH FRANCHISEE
- H. EXISTING 2X4 AND 2X2 LIGHTING TO BE RE-LENSED AND RE-LAMPED (WITH LED)
- I. REFER TO A2.0 FOR ADDITIONAL EXTERIOR LIGHTS NOT SHOWN ON PLAN
- J. ALL NEW LIGHTING TO BE COORDINATED WITH EXISTING MECHANICAL GRILLES
- K. EXISTING ELECTRICAL PANEL LOCATIONS & NEW CIRCUITS SHALL BE VERIFIED BY E.C. E.C. SHALL COORDINATE & VERIFY FINAL ELECTRICAL WITH LIGHTING / SIGNAGE SUPPLIERS
- L. PROVIDE ESCUTCHEON PLATES AND SEALANT AT ALL UTILITY PENETRATIONS OF WALLS, CEILINGS, AND FLOORS. DO NOT USE CAULK OR EXPANDING FOAM FOR SEALANT
- M. ALL WIRING TO BE PER NEC INSTALLATION REQUIREMENTS SIZED FOR 40% MAX FILL PER NEC
- N. RELOCATED DEVICES TO BE ROUTED IN FLEXIBLE METAL CONDUIT.
- O. PROVIDE NEW OR EXTEND EXISTING POWER/DATA/PHONE LINES FOR NEW MODIFIED LAYOUT. G.C./E.C. IS RESPONSIBLE FOR FIELD VERIFYING THE EXISTING ELECTRICAL CAPACITY AND CONFIRMING THAT THE NUMBER OF SPARES AT THE PANELS IS ADEQUATE FOR THE ADDITION/RELOCATION OF THE SERVICES SHOWN. G.C. TO NOTIFY KFC PM IF EITHER SERVICE OR NUMBER OF SPARES IS FOUND TO NOT MEET THE NECESSARY REQUIREMENTS
- P. E.C. SHALL PROVIDE J-BOX FOR SIGNAGE BY SIGN VENDOR. FINAL CONNECTION TO BUILDING POWER BY E.C.
- Q. E.C. SHALL PROVIDE J-BOX FOR NEW EXTERIOR LIGHT FIXTURE. FINAL CONNECTION TO BUILDING POWER BY E.C.
- R. E.C. SHALL COORDINATE EXACT ROUTING OF ALL NEW AND RELOCATED CIRCUITS. FIELD VERIFY EXISTING CONDITIONS. ALL WORK AND WIRING PER NEC INSTALLATION REQUIREMENTS. ALL WORK TO BE CONCEALED. SURFACE MOUNT RACEWAYS ARE NOT PERMITTED

LIGHTING SCHEDULE

NO.	SUPPLIER/MANUF	SKU	DESCRIPTION	REMARKS
FIXTURES				
D-1	CONTECH/TCP	RL38 / LED 14DR5630K95	6" INCANDESCENT DOWNLIGHT WITH 14 WATT TCP HI-CRI 3000K TRIM	
D-2	CONTECH	LVR316S / CTR301-WHT-P	3" LOW VOLTAGE DOWNLIGHT WITH WHITE TRIM	
E-1	AMERLUX	WAF1/BLDG MNT/WAF1/30/BLK	3000K LED FLOOD LIGHT WIDE ANGLE	
E-2	AMERLUX	WAF1/BLDG MNT/BLK-24IN FL1/HWS/30/BLK	24" BRACKET FOR FOR E2 LIGHT 3000K LED FLOOD LIGHTS	
F-1	TECH	7007DSOCCP-M-08-R-B / 3007DMR3-S-F-B	SOCO PENDANT 8" RED CORD WITH BLACK MODERN SOCKET	
F-2	MINKA LAVERY	2260-84	CLEAR GLASS MINI PENDANT BRUSHED NICKEL FINISH (LAMP INCLUDED)	
T-1	AMERLUX	HORNETH-15-LED-ELED-WT-C TW-120-FL-3000	15 WATT HORIZONTAL TRACK HEAD HI-CRI WHITE FINISH NARROW FLOOD BEAM	
TR-2	CONTECH	LT2P	2" PIECE WHITE TRACK	
TR-4	CONTECH	LT4P	4" PIECE WHITE TRACK	POWER END FEEDS AND MINI CONNECTORS AS REQUIRED
TR-8	CONTECH	LT8P	8" PIECE WHITE TRACK	
M-2	ACCUSERV	PRO08247-001	WALL SCONCE UP/DOWN LIGHT	REFER TO A-2.0 FOR FIXTURE CLRS
M-3	RAB	WPLED20Y	EXTERIOR WALL PACK	
LAMPS				
D-2	TCP	47906 TCP LED/12V/MR16/30KNFL	7 WATT MR16 LED LAMP	
F-1	SATCO	S7431	COMPACT FLUORESCENT LUMEN LAMP	

NO.	SUPPLIER/MANUF	SKU	DESCRIPTION	REMARKS
M-2	TCP	43717 TCP LED14P30D30KNFL	14 WATT LED PAR30 LONG NECK 300K	
2x2 RELAMP KIT	CREE	UR2-24-36L-35K-S-FD	(2) 2' LED LIGHTBARS WITH (1) LED DRIVER 3500K	
1x4 RELAMP KIT	CREE	TBD	(2) 4' LED LIGHTBARS WITH (1) LED DRIVER 3500K	
2x4 RELAMP KIT	CREE	UR2-48-45L-35K-S-FD	(2) 4' LED LIGHTBARS WITH (1) LED DRIVER 3500K	
DOWNLIGHTS	TBD	TBD	TBD	



KFC

INTERPLANE

ARCHITECTURE
ENGINEERING
INTERIOR DESIGN
PROJECT MANAGEMENT

604 COURTLAND STREET
SUITE 100
ORLANDO, FLORIDA 32804
PH 407.645.5008
FX 407.629.9124

IP. PROJECT NO #: 2016.6056

REVISION:

Mark	Date	By
01	04/21/2016	DR

PROJECT TITLE
PERMIT PACKAGE
K60 SERIES
TO AMERICAN SHOWMAN
ISR

14107 WHITECREEK,
CEDAR SPRINGS, MI

COMMISSION NO. E331003
ISSUE DATE 03-24-16

SHEET TITLE
**FLOOR PLAN &
FINISH SCHEDULE**

SHEET NO.
A-1.0

THIS DOCUMENT IS THE PROPERTY OF KFC. NEITHER THE DOCUMENT NOR THE INFORMATION IT CONTAINS MAY BE COPIED OR USED FOR OTHER THAN THE SPECIFIC PROJECT FOR WHICH IT WAS PREPARED WITHOUT THE EXPRESS CONSENT OF KFC. FILED: Thursday, April 21, 2016 12:57:28 PM

COPYRIGHT © 2016 INTERPLANE ENGINEERING ARCHITECTURE. ALL RIGHTS RESERVED. REPRODUCTION OR TRANSMISSION OF THIS DOCUMENT IS PROHIBITED. CHANGES OR ASSIGNMENTS ARE PROHIBITED.



KFC

INTERPLANE

ARCHITECTURE
ENGINEERING
INTERIOR DESIGN
PROJECT MANAGEMENT

604 COURTLAND STREET
SUITE 100
ORLANDO, FLORIDA 32804
PH 407.645.5008
FX 407.629.9124

IP. PROJECT NO #: 2016.6056

REVISION:
Mark Date By
04/21/2016 DR
01

PROJECT TITLE
**PERMIT PACKAGE
K60 SERIES
TO AMERICAN SHOWMAN
ISR**

14107 WHITECREEK,
CEDAR SPRINGS, MI

COMMISSION NO. E331003

ISSUE DATE 03-24-16

SHEET TITLE

**FIXTURE - GRAPHIC
PLACEMENT PLAN &
INTERIOR
ELEVATIONS**

SHEET NO.

A-1.1

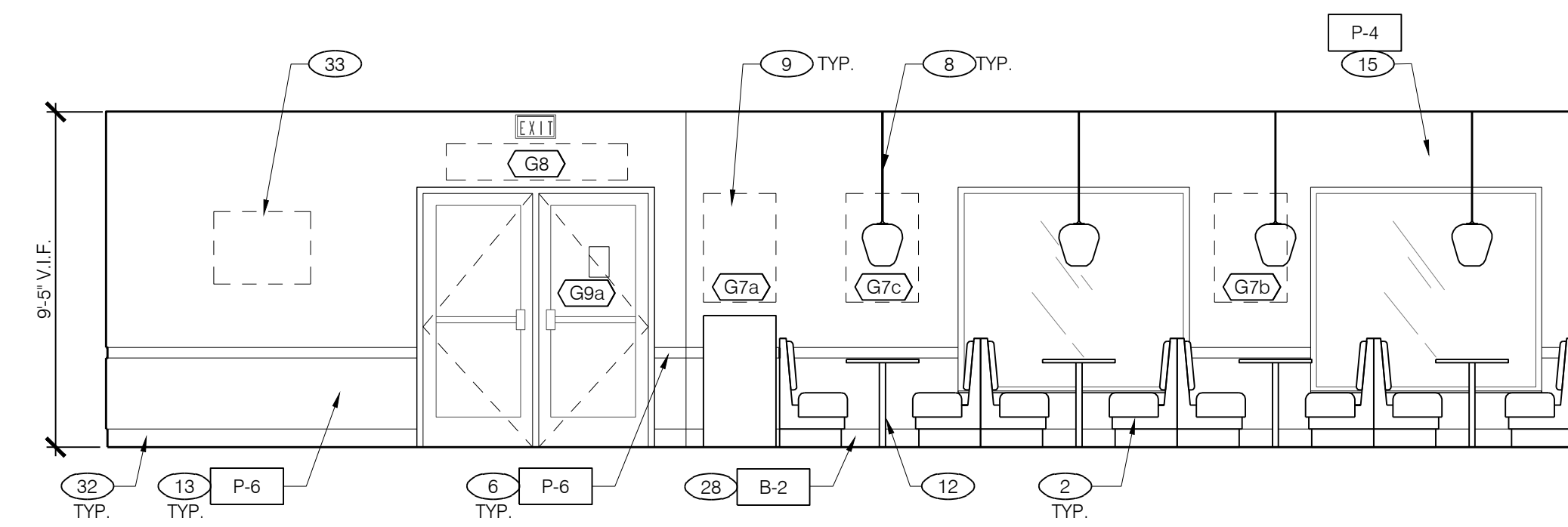

ELEVATION 01
Scale: 1/4" = 1'-0"

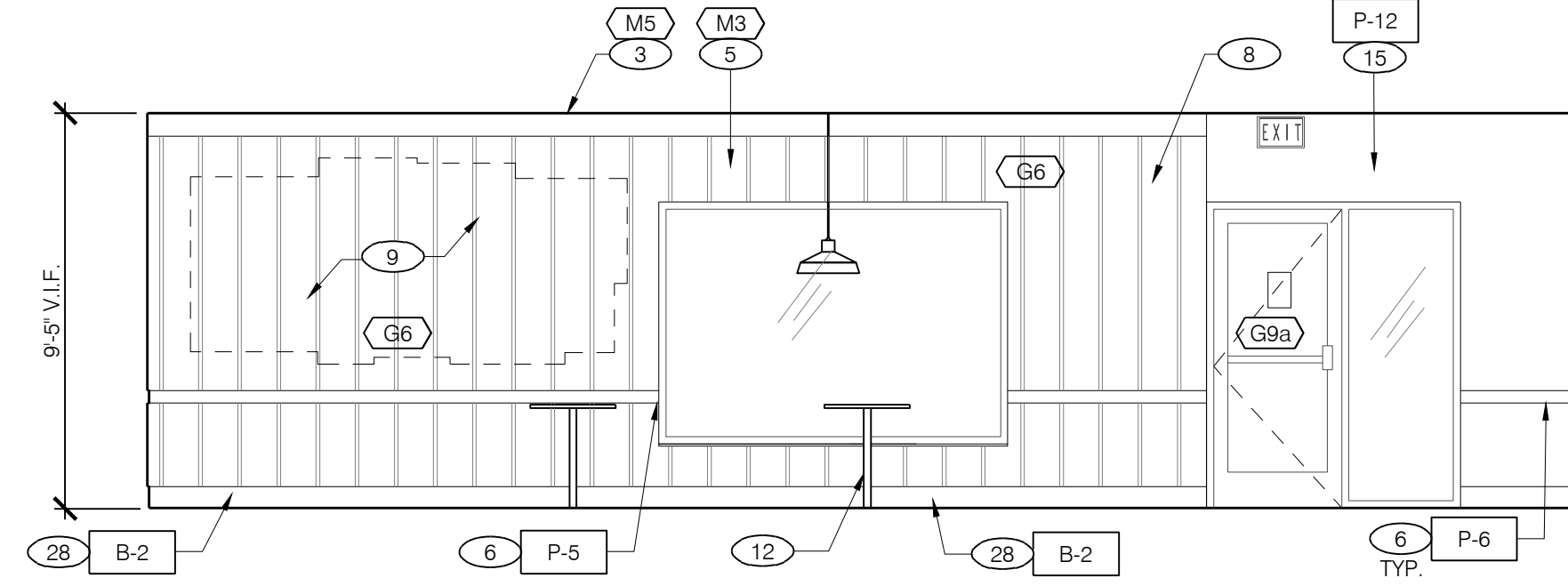

ELEVATION 02
Scale: 1/4" = 1'-0"

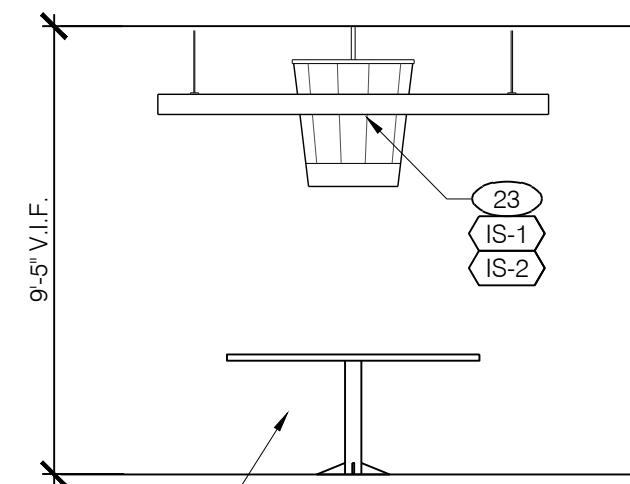

ELEVATION 03
Scale: 1/4" = 1'-0"

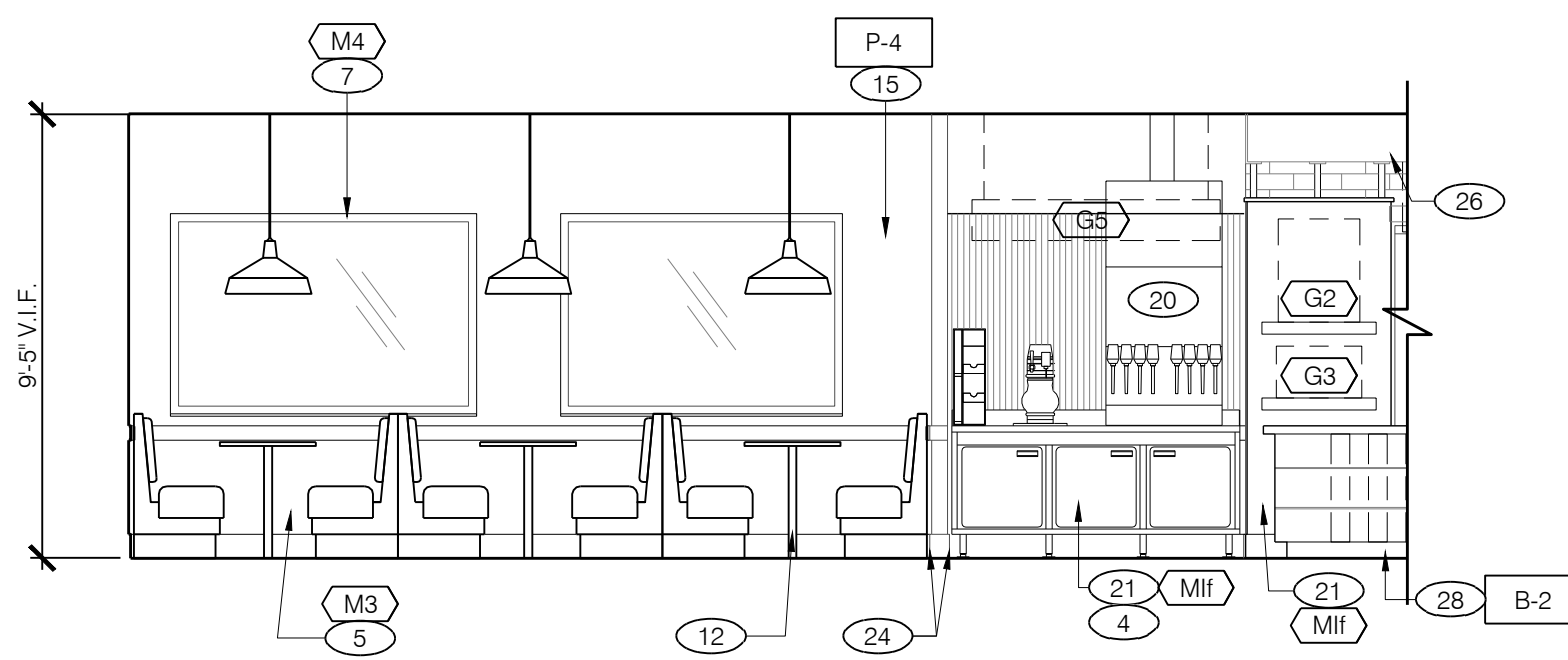

ELEVATION 04
Scale: 1/4" = 1'-0"

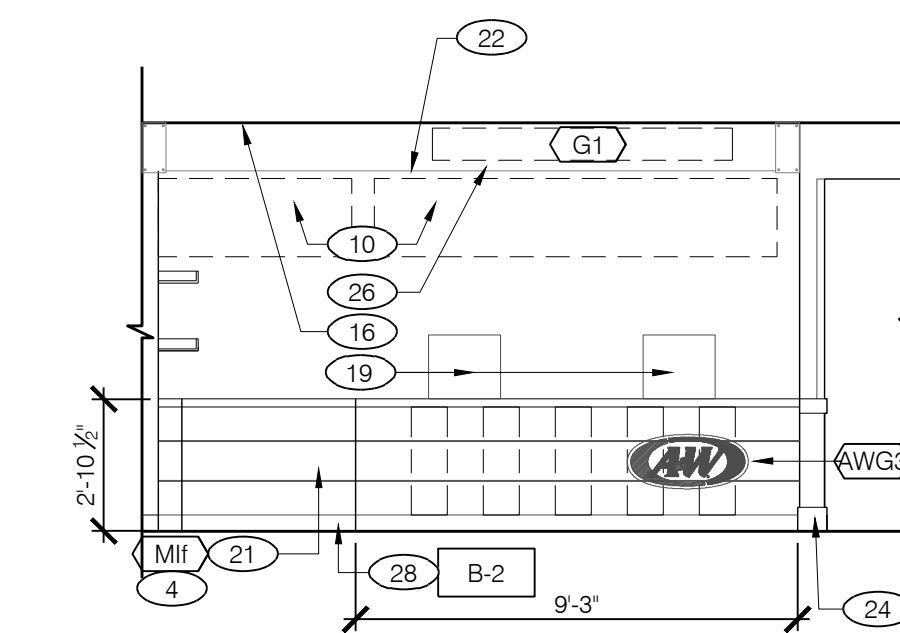

ELEVATION 05
Scale: 1/4" = 1'-0"

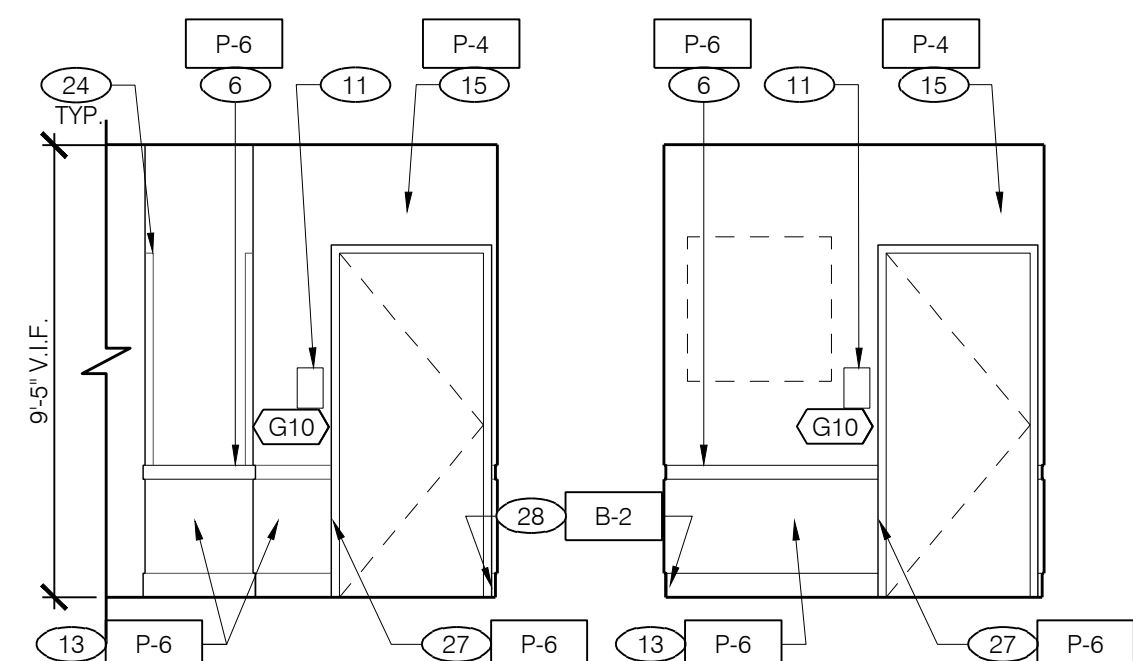

ELEVATION 06
Scale: 1/4" = 1'-0"

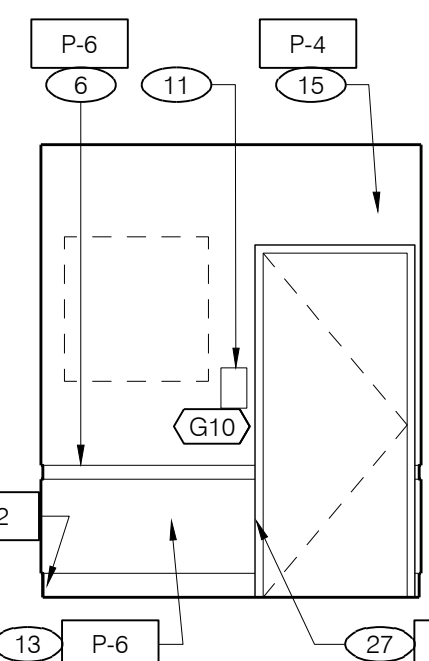

ELEVATION 07
Scale: 1/4" = 1'-0"

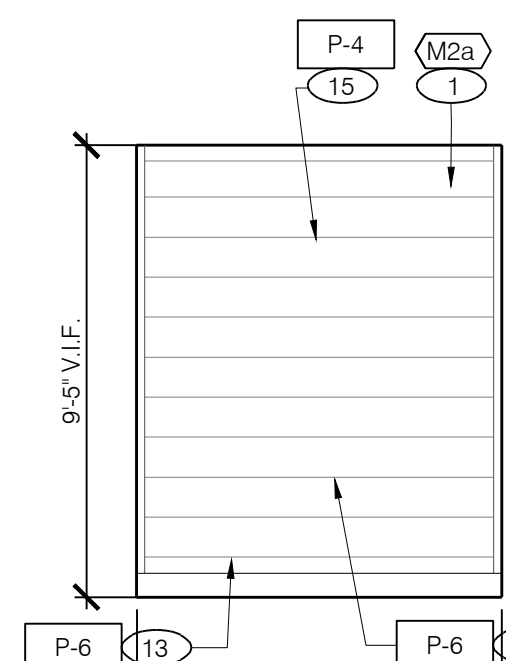

ELEVATION 08
Scale: 1/4" = 1'-0"

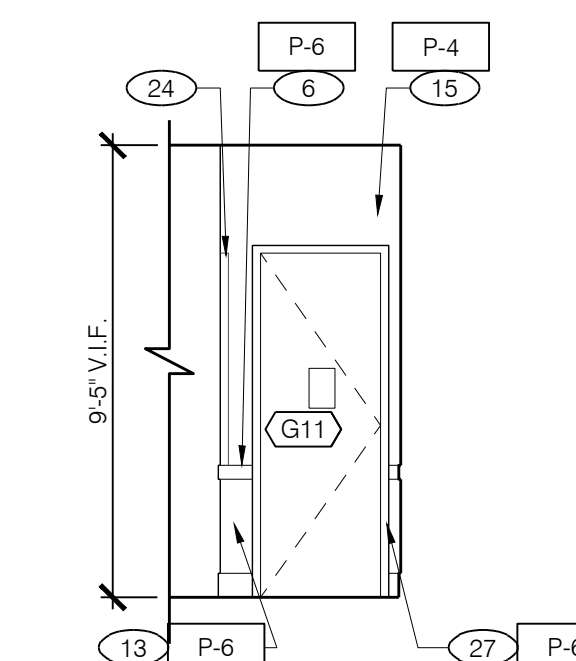

ELEVATION 09
Scale: 1/4" = 1'-0"

**THIS SPACE INTENTIONALLY
LEFT BLANK**

THESE DETAILS ARE NOT REPRESENTATIVE OF LOCATION OR EXACT FIELD CONDITIONS BUT ARE TO BE USED FOR GENERAL ARRANGEMENT, AND PLACEMENT FURNITURE, FIXTURES, AND SIGNAGE

INTERIOR ELEVATION KEY NOTES

NOTE: REFER TO FINISH SCHEDULE ON SHEET A-1.0

- 1 PLASTIC LAMINATE WALL PANELING WITH 1/8" V GROOVES
- 2 NEW BOOTH SEATING
- 3 NEW PRE-FINISHED WOOD TRIM TO MATCH DECORATIVE WALL PANELING BELOW, HOLD 1/2" OFF CEILING
- 4 NEW SERVICE COUNTER (OVER NEW KNEE WALL)
- 5 NEW DECORATIVE WALL PANELING SYSTEM
- 6 NEW CHAIR RAIL PRE-PRIMED BY VENDOR, INSTALL WITH REVEAL TO CEILING
- 7 NEW PRE-FINISHED WINDOW TRIM 1/4" X 4"
- 8 NEW FRAMED LIGHT FIXTURES - SEE CEILING PLAN
- 9 NEW FRAMED ARTWORK, USE VENDOR PROVIDED TEMPLATE TO INSTALL
- 10 EXISTING MENUBOARD
- 11 NEW RESTROOM GRAPHICS
- 12 NEW TABLES/TABLETOPS. PAINT EXISTING POST BLACK. - SEE FIXTURE PLAN
- 13 PREP & PAINT EXISTING WAINSCOT
- 14 NEWLED POP PANEL
- 15 SKIM COAT EXISTING WALLS TO LEVEL 3 FINISH AND PAINT ABOVE CHAIR RAIL
- 16 EXISTING SOFFIT (FACE AND UNDERSIDE) TO BE PAINTED

- 17 NEW FRP PANEL OVER EXISTING TILE
- 18 OPEN TO RESTROOM HALLWAY
- 19 POS EQUIPMENT
- 20 PEPSI DISPENSER / ICE MACHINE
- 21 CUSTOM MILLWORK
- 22 STAINLESS STEEL HEADER CAP ON EXISTING BULKHEAD
- 23 NEW SUSPENDED BUCKET GRAPHIC ELEMENT
- 24 NEW SURFACE MOUNTED CORNER GUARDS
- 25 NEW FOCAL SEATING ELEMENT
- 26 NEW ORDER COUNTER BEAMS OVERHEAD
- 27 PAINT EXISTING H.M. DOOR FRAME
- 28 NEW 6" WALL BASE
- 29 REPLACE EXTERIOR BRANDED PLASTIC DOOR PANEL WITH PRE-FINISHED ALUMINUM INFILL TO MATCH FRAME
- 30 EXISTING FINISHES TO REMAIN
- 31 EXISTING OVP VALANCE TO BE CLAD WITH MILLWORK
- 32 EXISTING WALL BASE
- 33 KFC FOUNDATION ARTWORK

IMAGE COMPONENT SCHEDULE

GRAPHICS	
G1	"KITCHEN" SIGN
G2	CHALK BOARD - PRINTED
G3	REAL MEALS GUARANTEE
G4	SECRET PROCESS ART
G5	PEPSI FILLING STATION SIGN
G6	FOCAL WALL ART
G7a	DINING ROOM ARTWORK - SOUTHERN INSPIRED
G7b	DINING ROOM ARTWORK - 4000 STATUES
G7c	DINING ROOM ARTWORK - COLONEL 101
G7d	DINING ROOM ARTWORK - No 1 CHICKEN SALESMAN
G7e	DINING ROOM ARTWORK - PRESSURE COOKER
G7f	DINING ROOM ARTWORK - SANDERS FOR SENATOR
G7g	DINING ROOM ARTWORK - MANDOLIN BAND
G7h	DINING ROOM ARTWORK - BUCKET LIST
G8	"THANKS" MESSAGE
G9b	DT WINDOW
G9c	SPEAKER POST
G10	RESTROOM SIGNS
G11	COLONEL'S OFFICE
G12	MIRROR MESSAGE
G13	COMMUNITY MESSAGE
G14	CONDIMENT STATION SIGN

IMAGE COMPONENT SCHEDULE (CONT'D)

MILLWORK	
M1a	ORDER COUNTER/DRINK COUNTER COMPONENTS - K30
M1b	ORDER COUNTER/DRINK COUNTER COMPONENTS - K50
M1c	ORDER COUNTER/DRINK COUNTER COMPONENTS - K38
M1d	ORDER COUNTER/DRINK COUNTER COMPONENTS - K60
M1e	ORDER COUNTER/DRINK COUNTER COMPONENTS - K32
M1f	ORDER COUNTER/DRINK COUNTER COMPONENTS - K90
M1g	ORDER COUNTER/DRINK COUNTER COMPONENTS - Y04
M2a	ENTRY FOCAL WALL WITH REAL MEALS QUOTE - STANDARD
M2b	ENTRY FOCAL WALL WITH REAL MEALS QUOTE - OVER CHAIR RAIL
M3	FOCAL WALL PANELS - BACK RED WALL
M4	WINDOW TRIM
M5	CROWN MOULDING
M6	BUCKET BOOTH WITH BAR COUNTER/CURVED GLASS DIVIDER SCREEN
M7	CONDIMENT STATION WITH RAIL ASSEMBLY
CHAIRS	
C1	CAFE DINING CHAIRS
C2	CAFE DINING CHAIRS - KFC RED SEAT
C3	CAFE BAR CHAIRS - KFC RED SEAT

IMAGE COMPONENT SCHEDULE (CONT'D)

INTERIOR SPECIALTIES	
TAG	ITEM DESCRIPTION
IS-1	BUCKET
IS-2	RING CEILING ELEMENT
DECOR	
D1	SANDERS BOOTH - SINGLE
D2	SANDERS BOOTH DOUBLE
D3	TRASH UNIT - SINGLE
D4	TRASH UNIT - DOUBLE
D5a	TABLE TOP - 21' X 24"
D5b	TABLE TOP - 24' X 42"
D5c	TABLE TOP - 24' X 42" HC W/ SYMBOL
D5d	TABLE TOP - 30' X 42" HC W/ SYMBOL
D5e	TABLE TOP - 30' X 33-1/2"
D5f	TABLE TOP - 30" ROUND
D5g	TABLE TOP - 30" ROUND HC W/ SYMBOL
D5h	TABLE TOP - 36" ROUND
D5i	TABLE TOP - 36" ROUND HC W/ SYMBOL
D6	FOCAL TABLE 60" ROUND WITH CUSTOM BASE
D7	FOCAL TABLE CUSTOM SIZE ROUND WITH CUSTOM BASE
D8	CLIP DOWN STEEL TABLE POST WITH ESCUTCHEON BASE AND MOUNTING PLATE
D9	CLIP DOWN STEEL TABLE POST WITH ESCUTCHEON BASE AND MOUNTING PLATE HC
D10	CLIP DOWN STEEL TABLE POST WITH ESCUTCHEON BASE AND OFFSET MOUNTING PLATE HC

IMAGE COMPONENT SCHEDULE (CONT'D)

A&W DECOR	
AWD1	CUSTOM A&W SETEE (14'-0" L)
AWD2	A&W UPHOLSTERED BOOTH SEATS
AWD3	A&W UPHOLSTERED BOOTH SEAT BACKS
AWD4	CONDIMENT COUNTER
AWD5	A&W DINING SCREEN - PARTIAL HEIGHT (11'-0" L)
A&W GRAPHICS	
AWG1	A&W "CONEY ISLAND ROAD TRIP" ART BANNER
AWG2	A&W ART BANNER
AWG3	A&W MUG GRAPHIC
AWG4	A&W ARTWORK
AWG5	A&W ARTWORK PANEL

THIS DOCUMENT IS THE PROPERTY OF INTERPLANE. NEITHER THE DOCUMENT NOR THE INFORMATION IT CONTAINS MAY BE COPIED OR USED FOR OTHER THAN THE SPECIFIC PROJECT FOR WHICH IT WAS PREPARED WITHOUT THE EXPRESS CONSENT OF INTERPLANE. Thursday, April 21, 2016 12:57:43 PM

COPYRIGHT © 2016 INTERPLANE. ALL RIGHTS RESERVED. THESE DOCUMENTS TO BE USED FOR THE ORIGINAL SITE OR PURPOSE FOR WHICH THEY WERE PREPARED. REPRODUCTIONS, CHANGES OR ASSIGNMENTS ARE PROHIBITED.

GENERAL NOTES

G.C. TO PROVIDE VERIFICATION OF EXISTING STRUCTURAL ATTACHMENTS FOR NEW BUILDING ELEMENTS. IF REQUIRED PROVIDE ADDITIONAL BLOCKING PER VENDORS RECOMMENDATION KFC SIGNAGE BY OTHERS - UNDER SEPARATE PERMIT

FINISH SCHEDULE

MARK	LOCATION	MFG / CONTACT	MODEL / COLOR	REMARKS
P1	EXTERIOR PAINT	BENJAMIN MOORE DOROTHY HAZENBUE P: (800) 855-5147 ext. 1841 C: (320) 303-3650 dshofsky.benjaminmoore.com	A&W EXTERIOR PAINT B&W EXTERIOR PAINT 100% ACRYLIC HYBRID RESIN	SELF-PRIMING
P2	EXTERIOR PAINT	BENJAMIN MOORE DOROTHY HAZENBUE P: (800) 855-5147 ext. 1841 C: (320) 303-3650 dshofsky.benjaminmoore.com	A&W EXTERIOR PAINT WEDGEM VEL. 2125-70 SATIN BESS	SELF-PRIMING
P3	EXTERIOR PAINT	BENJAMIN MOORE DOROTHY HAZENBUE P: (800) 855-5147 ext. 1841 C: (320) 303-3650 dshofsky.benjaminmoore.com	A&W EXTERIOR PAINT BLACK PORCELAIN 2125-30 SATIN BESS	SELF-PRIMING
P4	EXTERIOR PAINT	BENJAMIN MOORE DOROTHY HAZENBUE P: (800) 855-5147 ext. 1841 C: (320) 303-3650 dshofsky.benjaminmoore.com	A&W EXTERIOR PAINT STAINLESS ORANGE 2124-10 SATIN BESS	
P5	EXTERIOR PAINT	BENJAMIN MOORE DOROTHY HAZENBUE P: (800) 855-5147 ext. 1841 C: (320) 303-3650 dshofsky.benjaminmoore.com	A&W EXTERIOR PAINT JERBAO RESIN	
M1	METAL PANEL SYSTEM	MATTHEWS PAINT CHARLES JENNISON Charles.jennison@matthews.com	MAXIMUM LOW VOC SATIN ACRYLIC POLYURETHANE CUSTOM MATCH TO MARK MOORE 2125-70 WEDGEM VEL. SATIN BESS	
M2	METAL PANEL SYSTEM	MATTHEWS PAINT DOROTHY HAZENBUE P: (800) 855-5147 ext. 1841 C: (320) 303-3650 dshofsky.benjaminmoore.com	MAXIMUM LOW VOC SATIN ACRYLIC POLYURETHANE CUSTOM MATCH TO MARK MOORE 2125-30 BLACK PORCELAIN SATIN BESS	

FINISH NOTES

- 1 NEW M2 EXTERIOR LIGHT SCANCES (INSTALLED ABOVE EXISTING CEILING @ EXISTING LOCATIONS)
- 2 PAINT WALL SURFACE BEHIND NEW AWNINGS
- 3 PAINT 1" WIDE BORDER WINDOW SURROUND AS INDICATED
- 4 EXISTING PARAPET COPING TO BE REPAIRED, SEALED AND PAINTED
- 5 NEW A&W BRAND SIGNAGE
- 6 STENCIL PAINTED GRAPHIC ELEMENT
- 7 NEW EXTERIOR PAINT TREATMENT
- 8 EXISTING WINDOWS
- 9 EXISTING WALL SCANNES TO REMAIN
- 10 NEW PRE-FINISHED EXTERIOR LIGHT FIXTURE CENTERED ON WINDOW AND/OR GRAPHIC, OTHERWISE AS INDICATED IN ELEVATION. PATCH AND REPAIR ROOF MEMBRANE AT FIXTURE ATTACHMENT POINT
- 11 REINSTALL ADDRESS NUMBERS AFTER PAINTING
- 12 NEW SIGNAGE ACCENT LIGHT FIXTURE, REFER TO LIGHT FIXTURE SCHEDULE
- 13 NEW PRE-FINISHED METAL LOUVERED AWNINGS (AWNINGS ABOVE DOORS TO HAVE RAIN DIVERTERS)
- 14 NEW DRIVE-THRU CANOPY
- 15 NEW STAND OFF METAL PANEL SYSTEM W/ VINYL GRAPHICS
- 16 NEW KFC INDIVIDUAL LETTER FACES AND CABINET CANS.
- 17 NEW METAL PANEL SYSTEM ATTACHED TO AND HELD OFF EXISTING TOWER. TOP OF PANELING TO ALIGN WITH BOTTOM OF EXISTING TOWER COPING.
- 18 KEEP EXISTING BRICK WITHOUT ANY PAINT
- 19 NEW EXTERIOR WALL LIGHT, M-3
- 20 EXISTING ROOF ACCESS LADDER PAINTED TO MATCH ADJACENT WALL
- 21 ALL STRIPES TO BE PAINTED WITH EQUAL WIDTH @ 16 TO 6" W/ V.F.
- 22 EXISTING STOREFRONT
- 23 NEW WHITE AWNING
- 24 PAINT EXISTING LIGHT BOXES



KFC

INTERPLANE

ARCHITECTURE
ENGINEERING
INTERIOR DESIGN
PROJECT MANAGEMENT

604 COURTLAND STREET
SUITE 100
ORLANDO, FLORIDA 32804
PH 407.645.5008
FX 407.629.9124

IP. PROJECT NO #: 2016.6056

REVISION:

Mark	Date	By
01	04/21/2016	DR

PROJECT TITLE
**PERMIT PACKAGE
K60 SERIES
TO AMERICAN SHOWMAN
ISR**

14107 WHITECREEK,
CEDAR SPRINGS, MI

COMMISSION NO. E331003

ISSUE DATE 03-24-16

SHEET TITLE
**EXTERIOR
ELEVATIONS**

SHEET NO.
A-2.0

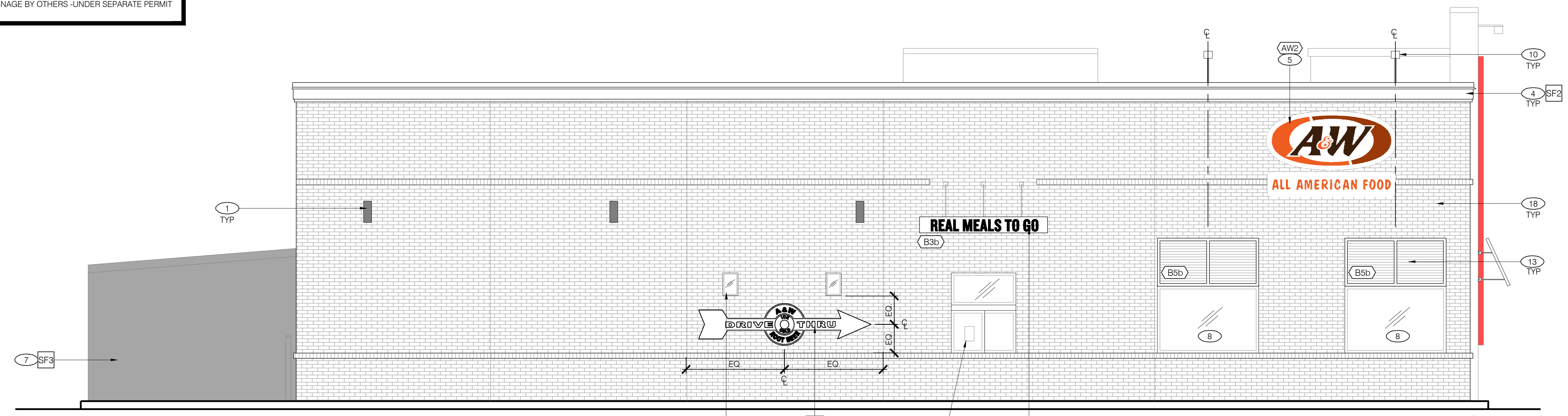

4 - ENTRY ELEVATION
Scale: 1/4" = 1'-0"

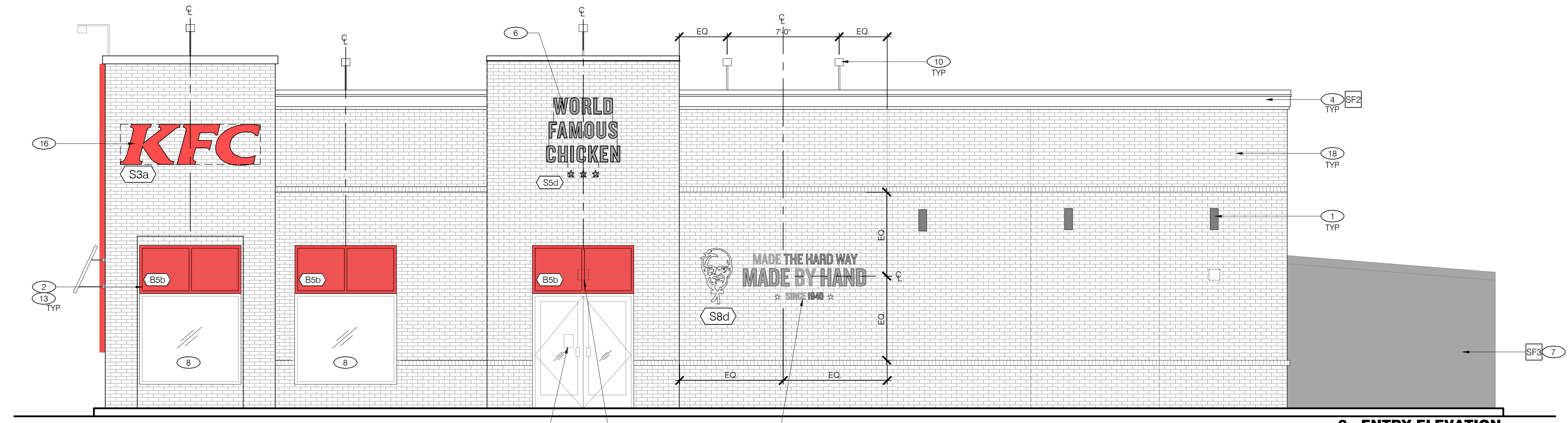

3 - ENTRY ELEVATION
Scale: 1/4" = 1'-0"

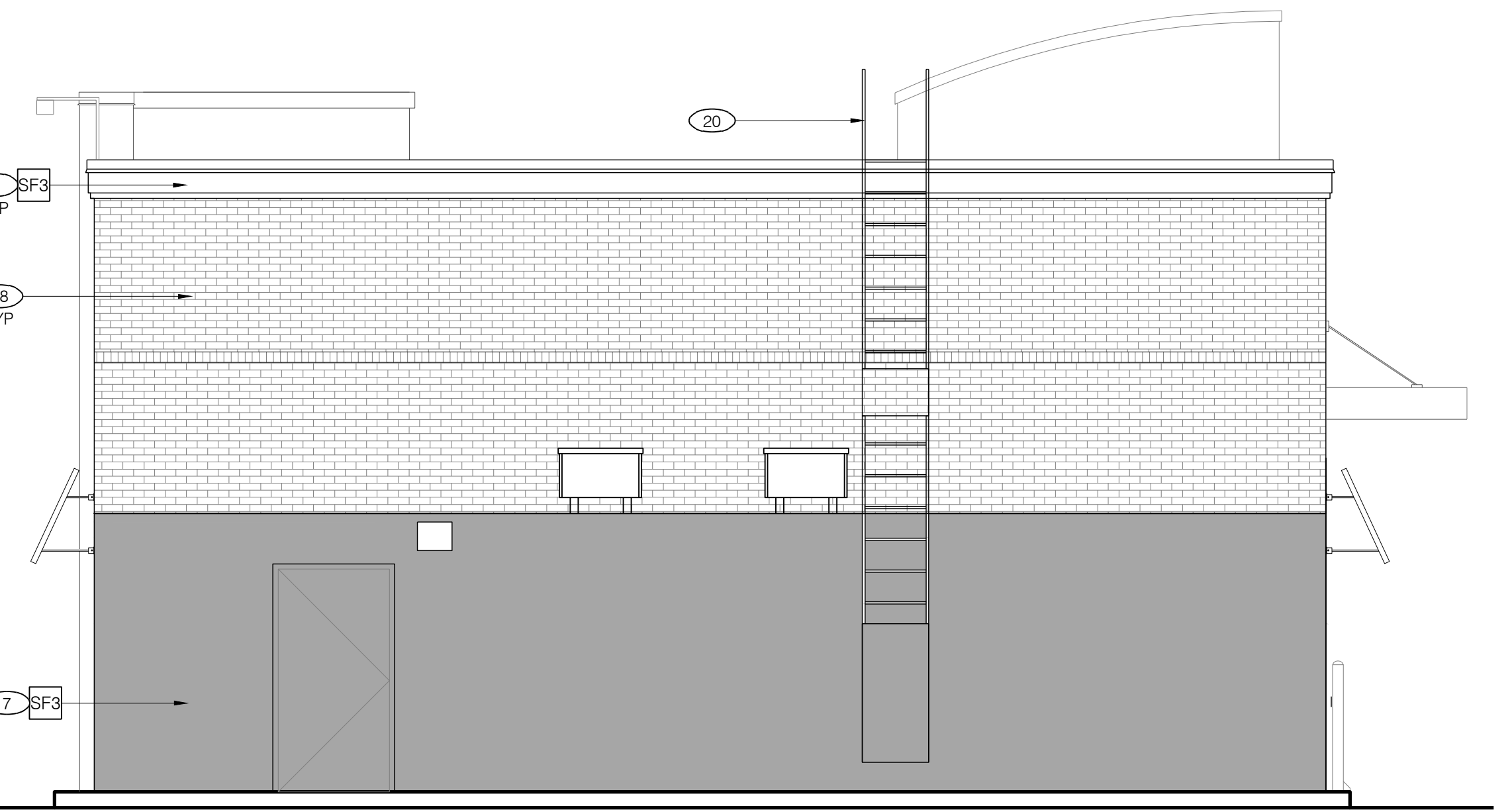

2 - REAR ELEVATION
Scale: 1/4" = 1'-0"



1 - FRONT ELEVATION
Scale: 1/4" = 1'-0"

IMAGE COMPONENTS SCHEDULE

SIGNAGE	ITEM DESCRIPTION
S1a	VINYL LOGO/GRAPHICS FOR TOWER PANEL - FULL HT.
S1b	VINYL LOGO/GRAPHICS FOR TOWER PANEL - HALF HT.
S3a	KFC CHANNEL LETTERS - 30" RED
S3b	KFC CHANNEL LETTERS - 24" RED
S3c	KFC CHANNEL LETTERS - 30" WHITE
S3d	KFC CHANNEL LETTERS - 24" WHITE
S4a	"REAL MEALS TO GO" DIMENSIONAL LETTERS FOR 15' DT CANOPY
S4b	"REAL MEALS TO GO" VINYL LETTERS FOR 8' DT CANOPY
S5a	"WORLD FAMOUS CHICKEN" LETTERS - 16" DIMENSIONAL PIN MOUNT (V.I.F.)
S5b	"WORLD FAMOUS CHICKEN" 16" LETTERS - PAINT (V.I.F.)
S5c	"WORLD FAMOUS CHICKEN" 12" LETTERS - PAINT (V.I.F.)
S5d	"WORLD FAMOUS CHICKEN" STACKED LETTERS - PAINT
S6	"REAL MEALS TO GO" BUCKET SIGN
S7	"REAL MEALS TO GO" BUCKET SIGN
S8a	"HARD WAY" PAINT TEMPLATE - 57" ROUND
S8b	"HARD WAY" PAINT TEMPLATE - 108" ROUND
S8c	"HARD WAY" PAINT TEMPLATE - 114" ROUND
S8d	"HARD WAY" PAINT TEMPLATE - HORIZONTAL (MEDIUM)
G9a	STORE HOURS - ENTRY
G9b	STORE HOURS - DT WINDOW
BUILDING EXTERIOR ELEMENTS	ITEM DESCRIPTION
B1a	TOWER PANEL WITH LOGO AND GRAPHICS - FULL HEIGHT WITH EXTENDER
B1b	TOWER PANEL WITH LOGO AND GRAPHICS - HALF HT.
B3b	DT WINDOW CANOPY - 8' WIDE
B5a	SHUTTERED AWNINGS - 6'-0" WIDE, WHITE FOR A&W, RED FOR KFC
B5b	SHUTTERED AWNINGS - 6'-4" WIDE; PROVIDE RAIN DIVERTER ABOVE ENTRANCE DOOR
B5c	SHUTTERED AWNINGS - 7'-0" WIDE
B5d	SHUTTERED AWNINGS - 7'-4" WIDE
B5e	SHUTTERED AWNINGS - 6'-4" WHITE
B3	SHUTTERED AWNINGS - 3'-6" WIDE - WHITE, PROVIDE RAIN DIVERTER ABOVE ENTRANCE DOOR
AW1	A&W OVAL SIGN
AW2	A&W ALL AMERICAN FOOD BOW TIE SIGN
AW3	A&W DRIVE THRU ARROW SIGN

THIS DOCUMENT IS THE PROPERTY OF KFC. NEITHER THE DOCUMENT NOR THE INFORMATION IT CONTAINS MAY BE COPIED OR USED FOR OTHER THAN THE SPECIFIC PROJECT FOR WHICH IT WAS PREPARED WITHOUT THE EXPRESS CONSENT OF KFC. PLOTTED: Thursday, April 21, 2016 1:27:48 PM

COPYRIGHT © 2016 COURTLAND STREET. RESERVES COPYRIGHT & OTHER RIGHTS RESPECTING THESE DOCUMENTS TO THE ORIGINAL SITE OR PURPOSE FOR WHICH THEY WERE PREPARED. REPRODUCTIONS, CHANGES OR ASSIGNMENTS ARE PROHIBITED.