



KFC

INTERPLANE

ARCHITECTURE
ENGINEERING
INTERIOR DESIGN
PROJECT MANAGEMENT

604 COURTLAND STREET
SUITE 100
ORLANDO, FLORIDA 32804
PH 407.645.5008
FX 407.629.9124

IP. PROJECT NO #: 2016.6062

TEMPLATE VERSION:
RELEASE 2.0
MARCH 2016

REVISION:
Mark Date By
04-06-16 AM

1	EXISTING CEILING GRID TO BE REMOVED	10	EXISTING 2X4 LIGHT FIXTURE TO BE RELOCATED - SEE CEILING PLAN SHEET A-1.0 FOR NEW LOCATION	17	EXISTING DOOR AND HARDWARE TO REMAIN.
2	EXISTING CEILING PADS TO REMAIN. REMOVE DAMAGED AS REQUIRED	11	EXISTING CEILING MOUNTED SPEAKERS TO REMAIN	18	REMOVE EXISTING TRASH ENCLOSURE.
3	EXISTING LIGHT FIXTURES TO BE REMOVED	12	EXISTING EMERGENCY LIGHTING AND EMERGENCY EXIT SIGNAGE TO REMAIN	19	NO WORK IN THIS AREA.
4	EXISTING LIGHT FIXTURES TO BE REMOVED AND CIRCUITS RETAINED FOR RE-USE	13	EXISTING 2X2 CEILING PADS TO BE REMOVED FOR RELOCATED LIGHT. SEE CEILING PLAN FOR DETAILS	20	REMOVE RESTROOM FIXTURES AND ACCESSORIES. PREP EXISTING WALLS FOR NEW FINISHES.
5	EXISTING TRACK LIGHTS TO BE REMOVED	14	NO WORK IN THIS AREA	21	DROP SOFFIT TO BE REMOVED.
6	EXISTING LIGHT SCENES TO BE REMOVED (CIRCUITS TO BE RE-USED FOR NEW LIGHTING)			22	REMOVE WALL SCONES, WIRING AND PATCH/ REPAIR WALL AS NECESSARY TO MATCH ADJACENT WALL.
7	EXISTING SOFFIT TO BE REMOVED			23	FLOOR TILE TO REMAIN.
8	EXISTING CEILING DIFFUSERS TO BE REMOVED				
9	EXISTING EXTERIOR AWNINGS / CANOPIES TO BE REMOVED - SEE DEMO ELEVATIONS				

CEILING PLAN KEY NOTES

- 1 EXISTING CEILING GRID TO BE REMOVED
- 2 EXISTING CEILING PADS TO REMAIN. REMOVE DAMAGED AS REQUIRED
- 3 EXISTING LIGHT FIXTURES TO BE REMOVED
- 4 EXISTING LIGHT FIXTURES TO BE REMOVED AND CIRCUITS RETAINED FOR RE-USE
- 5 EXISTING TRACK LIGHTS TO BE REMOVED
- 6 EXISTING LIGHT SCENES TO BE REMOVED (CIRCUITS TO BE RE-USED FOR NEW LIGHTING)
- 7 EXISTING SOFFIT TO BE REMOVED
- 8 EXISTING CEILING DIFFUSERS TO BE REMOVED
- 9 EXISTING EXTERIOR AWNINGS / CANOPIES TO BE REMOVED - SEE DEMO ELEVATIONS

- 10 EXISTING 2X4 LIGHT FIXTURE TO BE RELOCATED - SEE CEILING PLAN SHEET A-1.0 FOR NEW LOCATION
- 11 EXISTING CEILING MOUNTED SPEAKERS TO REMAIN
- 12 EXISTING EMERGENCY LIGHTING AND EMERGENCY EXIT SIGNAGE TO REMAIN
- 13 EXISTING 2X2 CEILING PADS TO BE REMOVED FOR RELOCATED LIGHT. SEE CEILING PLAN FOR DETAILS
- 14 NO WORK IN THIS AREA

ELEVATION KEY NOTES

- 1 CAREFULLY REMOVE EXISTING PARAFLEX CUPOLA CAP, ALUMINUM FRAME & SKIRT. ALSO REMOVE CUPOLA LIGHT FIXTURE AND RETAIN CIRCUITS FOR RE-USE.
- 2 EXISTING SIGN CABINET TO REMAIN IN PLACE. REMOVE EXISTING ACRYLIC SIGN FACE (RETURN TO FRANCHISEE) DISCONNECT POWER & RETAIN CIRCUIT FOR NEW LIGHTING (ENTIRE SIGN CABINET TO BE REMOVED IF TOWER WALL IS FLUSH).
- 3 REMOVE EXISTING AWNING. PATCH AND REPAIR WALL AS NEEDED.
- 4 REMOVE AND DESTROY EXISTING LETTER SET ACRYLIC SIGNAGE FACE AND CABINET.
- 5 SALVAGE ADDRESS NUMBERS FOR RE-USE (IF EXISTING).
- 6 REMOVE ALL EXISTING WALL PACK LIGHTING OVER DINING ROOM BOOTH.
- 7 TOP OF TOWER WALL METAL COPING CAP TO BE REMOVED.

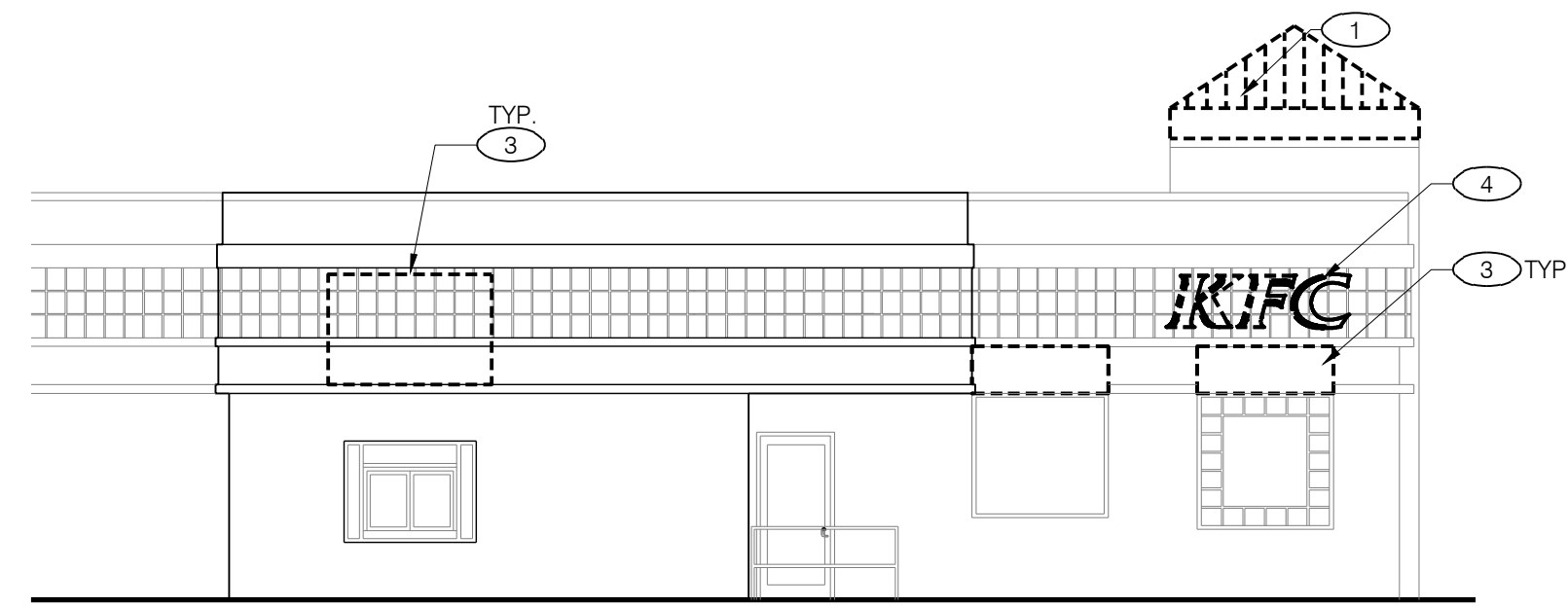

3 - EXISTING DRIVE-THRU ELEVATION
Scale: 1/8" = 1'-0"

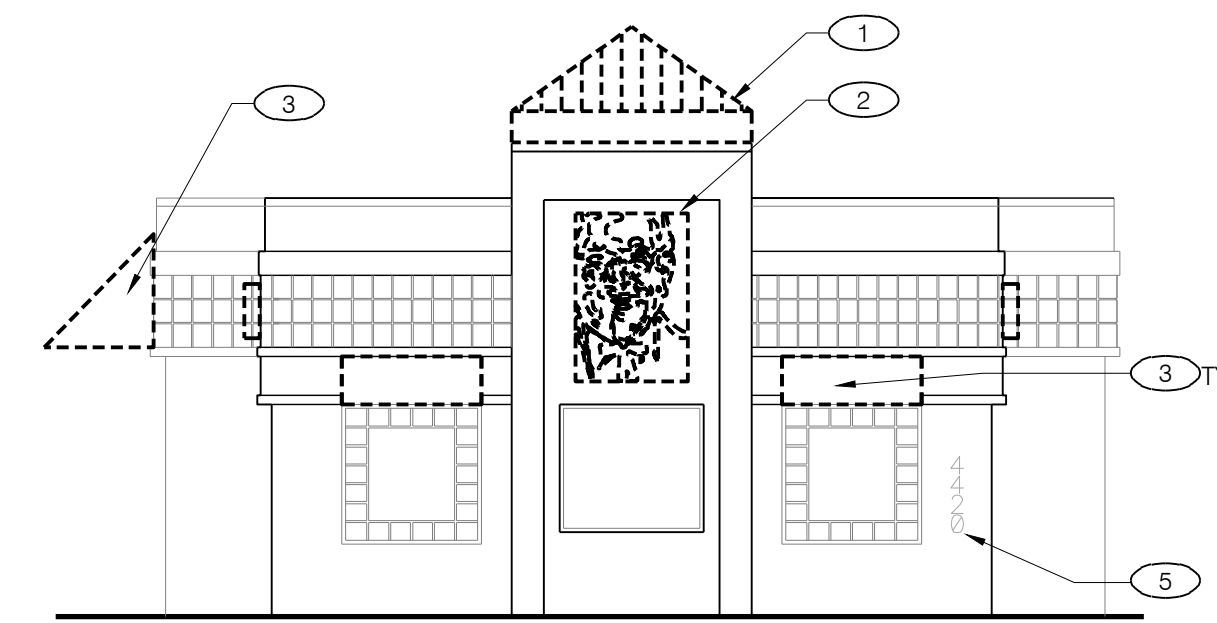

2 - EXISTING FRONT ELEVATION
Scale: 1/8" = 1'-0"

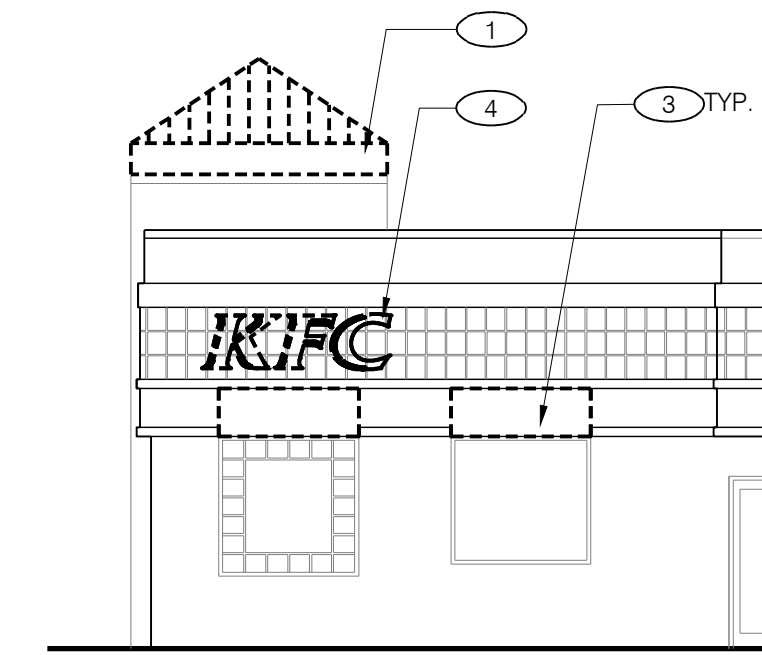

1 - EXISTING ENTRY ELEVATION
Scale: 1/8" = 1'-0"

GENERAL NOTES

- A. THE G.C. SHALL TAKE ALL NECESSARY PRECAUTIONS TO ENSURE THE SAFETY OF THE PUBLIC AND/OR WORKMEN ON THE JOB AND TO PREVENT ACCIDENTS OR INJURY TO ANY PERSON ON, ABOUT, OR ADJACENT TO THE PREMISES. THE G.C. SHALL COMPLY WITH ALL LAWS, ORDINANCES, CODES, RULES AND REGULATIONS RELATIVE TO SAFETY AND THE PREVENTION OF ACCIDENTS.
- B. THESE DEMOLITION PLANS ARE TO BE USED IN CONJUNCTION WITH THE ENTIRE SET OF WORKING DRAWINGS. DO NOT REMOVE OR DEMOLISH ANYTHING WITHOUT VERIFYING AND COORDINATING WITH ALL GENERAL TRADES AS TO HOW THEY RELATE TO THE OVERALL PROJECT.
- C. GENERAL CONTRACTOR SHALL PAY FOR ALL REQUIRED DEMOLITION PERMIT FEES AND OBTAIN ALL APPLICABLE DEMOLITION PERMITS.
- D. GENERAL CONTRACTOR SHALL REMOVE ALL DEBRIS & EQUIPMENT DAILY DURING THE DEMOLITION WORK.
- E. GENERAL CONTRACTOR SHALL PATCH AND REPAIR ALL DAMAGED SURFACES AS OUTLINED IN THE DRAWINGS.
- F. GENERAL CONTRACTOR SHALL FIELD VERIFY ALL EXISTING SITE AND BUILDING CONDITIONS PRIOR TO CONSTRUCTION.
- G. ABANDONED PIPES SHALL BE CAPPED IN A MANNER TO CONCEAL WITHIN WALL, CEILING OR FLOOR.
- H. DEMOLITION MEANS AND METHODS ARE CONTRACTORS RESPONSIBILITY.
- G. RESTROOMS TO BE AVAILABLE AND FUNCTIONING AT ALL TIMES FOR EMPLOYEES DURING RENOVATION

SHEET NO.

D-1.0

THIS DOCUMENT IS THE PROPERTY OF INTERPLANE. NEITHER THE DOCUMENT NOR THE INFORMATION IT CONTAINS MAY BE COPIED OR USED FOR OTHER THAN THE SPECIFIC PROJECT FOR WHICH IT WAS PREPARED WITHOUT THE EXPRESS WRITTEN CONSENT OF INTERPLANE. PLOTTED: Thursday, April 21, 2016 4:08:38 PM

COPYRIGHT © 2016 INTERPLANE. ALL RIGHTS RESERVED. REPRODUCTION OF THIS DOCUMENT OR ANY PART THEREOF FOR ANY PURPOSE OTHER THAN THAT FOR WHICH IT WAS PREPARED IS PROHIBITED. CHANGES OR ASSIGNMENTS ARE PROHIBITED.



KFC

INTERPLANE

ARCHITECTURE
ENGINEERING
INTERIOR DESIGN
PROJECT MANAGEMENT

604 COURTLAND STREET
SUITE 100
ORLANDO, FLORIDA 32804
PH 407.645.5008
FX 407.629.9124

IP: PROJECT NO #: 2016.6062

TEMPLATE VERSION:
RELEASE 2.0
MARCH 2016

REVISION:
Mark Date By
A 04-06-16 AM

PROJECT TITLE
PERMIT PACKAGE
K-30SERIES NUMBER
TO AMERICAN SHOWMAN
ISR

1149 W COLUMBIA
AVE BATTLE
CREEK, MI

COMMISSION NO. C110024

ISSUE DATE 04-08-16

SHEET TITLE

INTERIOR
ELEVATIONS

SHEET NO.

A-1.1

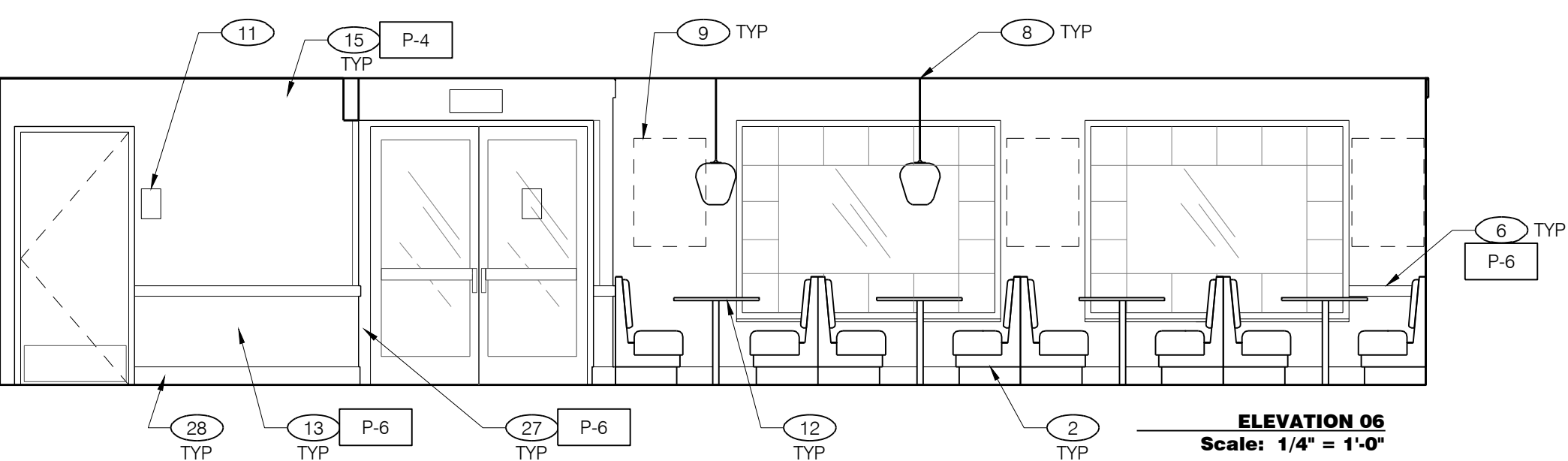
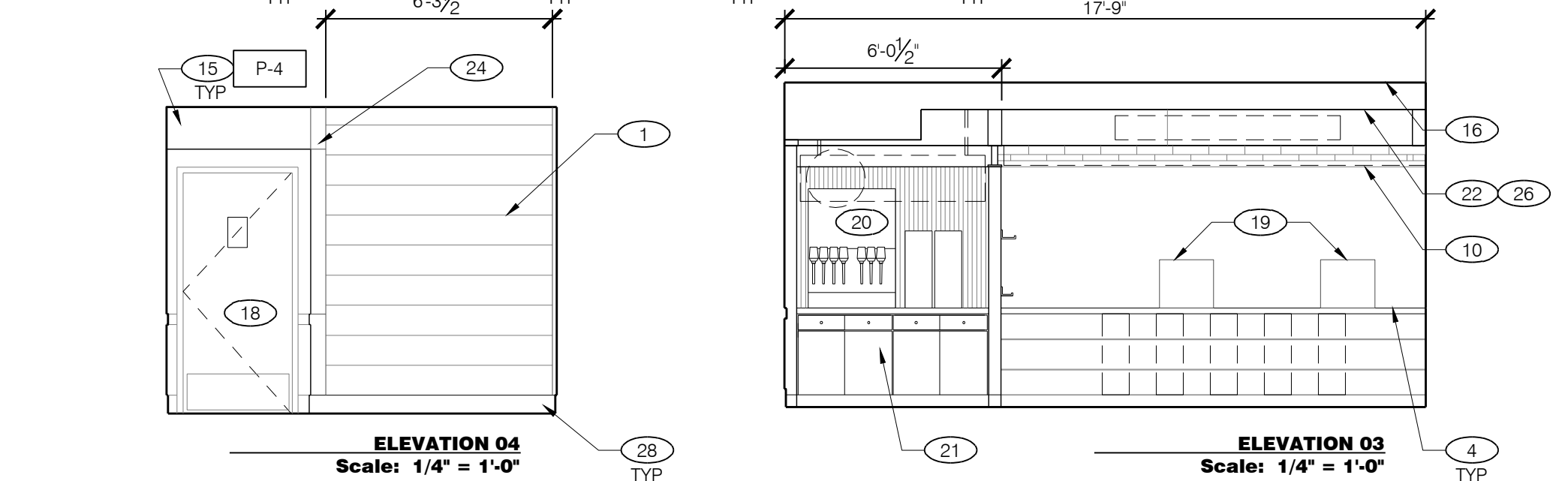
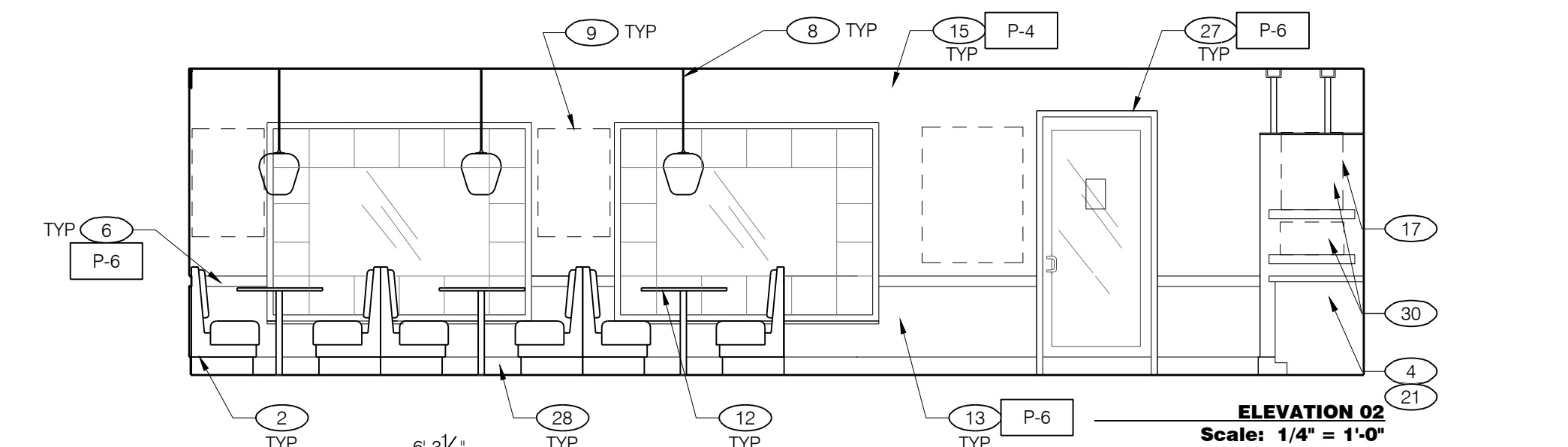
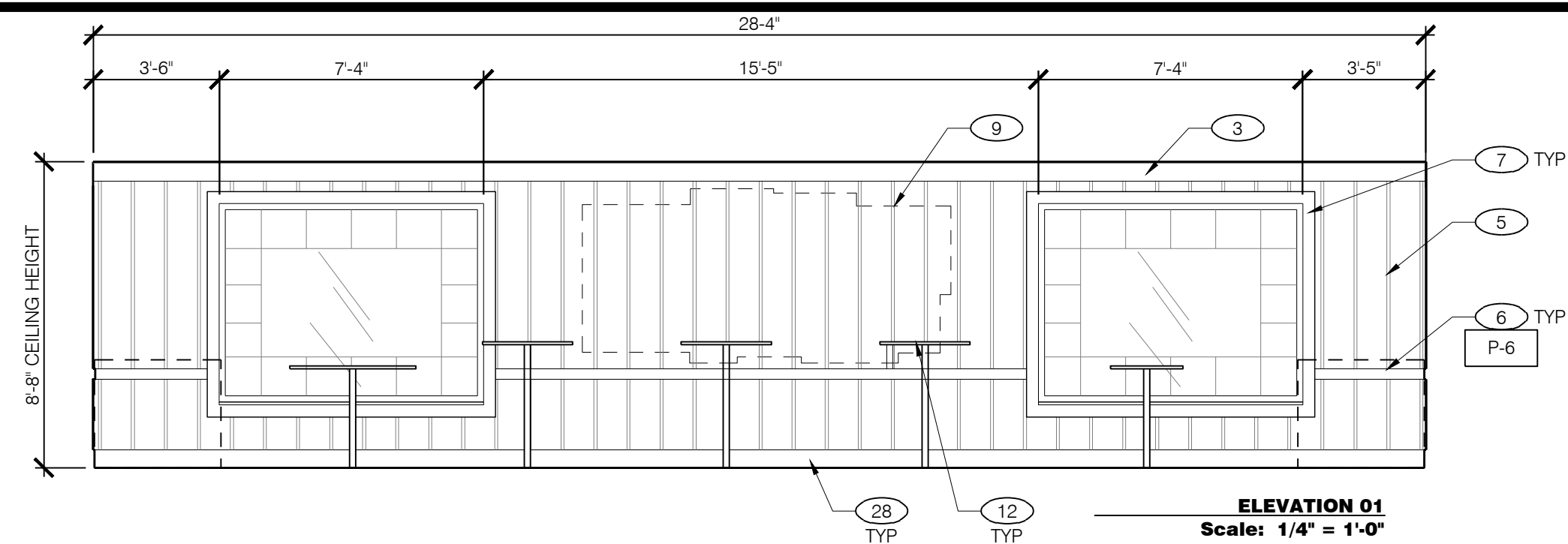

THESE DETAILS ARE NOT REPRESENTATIVE OF LOCATION OR EXACT FIELD CONDITIONS BUT ARE TO BE USED FOR GENERAL ARRANGEMENT, AND PLACEMENT FURNITURE, FIXTURES, AND SIGNAGE

THIS SPACE INTENTIONALLY LEFT BLANK

INTERIOR ELEVATION KEY NOTES

NOTE: REFER TO FINISH SCHEDULE ON SHEET A-1.0

- 1 PLASTIC LAMINATE WALL PANELING WITH 1/8" V GROOVES
- 2 NEW BOOTH SEATING
- 3 NEW PRE-FINISHED WOOD TRIM TO MATCH DECORATIVE WALL PANELING BELOW, HOLD 1/2" OFF CEILING
- 4 NEW SERVICE COUNTER (OVER EXISTING KNEE WALL)
- 5 NEW DECORATIVE WALL PANELING SYSTEM
- 6 NEW CHAIR RAIL PRE-PRIMED BY VENDOR, INSTALL WITH REVEAL TO CEILING
- 7 NEW PRE-PRIMED WINDOW TRIM 1/4" X 4" SILL, JAMB AND HEADER RETURNS ON RED WALL TO BE PAINTED P-6
- 8 NEW PENDANT LIGHT FIXTURES - SEE CEILING PLAN
- 9 NEW FRAMED ARTWORK, USE VENDOR PROVIDED TEMPLATE TO INSTALL
- 10 NEW MENUBOARD
- 11 NEW RESTROOM GRAPHICS
- 12 NEW TABLES/TABLETOPS, PAINT EXISTING POST BLACK. - SEE FIXTURE PLAN
- 13 PAINT EXISTING WAINSCOT
- 14 NEW LED P-O-P PANEL

- 15 SKIM COAT EXISTING WALLS (TO LEVEL 3), PRIME AND PAINT ABOVE CHAIR RAIL
- 16 EXISTING SOFFIT (FACE AND UNDERSIDE) TO BE PAINTED
- 17 NEW FRP PANEL OVER EXISTING TILE
- 18 OPEN TO RESTROOM HALLWAY
- 19 POS EQUIPMENT
- 20 PEPSI DISPENSER / ICE MACHINE
- 21 CUSTOM MILLWORK
- 22 STAINLESS STEEL HEADER CAP ON EXISTING BULKHEAD
- 23 NEW SUSPENDED BUCKET GRAPHIC ELEMENT
- 24 NEW SURFACE MOUNTED CORNER GUARDS
- 25 NEW FOCAL SEATING ELEMENT
- 26 NEW ORDER COUNTER CASEWORK OVERHEAD
- 27 PAINT EXISTING H.M. DOOR FRAME
- 28 NEW 6" WALL BASE
- 29 REPLACE EXTERIOR, BRANDED, PLASTIC DOOR PANEL WITH PREFINISHED ALUMINUM INFILL TO MATCH FRAME
- 30 NEW KITCHEN CHALK BOARD SIGN

IMAGE COMPONENT SCHEDULE (CONT'D)

GRAPHICS	
G1	1 'KITCHEN' SIGN
G2	1 CHALK BOARD - PRINTED
G3	1 REAL MEALS GUARANTEE
G4	1 SECRET PROCESS ART
G5	1 PEPSI FILLING STATION SIGN
G6	1 FOCAL WALL ART
G7a	0 DINING ROOM ARTWORK - SOUTHERN INSPIRED
G7b	0 DINING ROOM ARTWORK - 4000 STATUES
G7c	3 DINING ROOM ARTWORK - COLONEL 101
G7d	0 DINING ROOM ARTWORK - No 1 CHICKEN SALESMAN
G7e	0 DINING ROOM ARTWORK - PRESSURE COOKER
G7f	0 DINING ROOM ARTWORK - SANDERS FOR SENATOR
G7g	0 DINING ROOM ARTWORK - MANDOLIN BAND
G7h	0 DINING ROOM ARTWORK - BUCKET LIST
G8	1 'THANKS' MESSAGE
G9a	2 ENTRY DOOR
G9b	1 DT WINDOW
G9c	1 SPEAKER POST

IMAGE COMPONENT SCHEDULE (CONT'D)

MILLWORK	
M1a	0 ORDER COUNTER/DRINK COUNTER COMPONENTS - K30
M1b	0 ORDER COUNTER/DRINK COUNTER COMPONENTS - K50
M1c	1 ORDER COUNTER/DRINK COUNTER COMPONENTS - K38
M1d	0 ORDER COUNTER/DRINK COUNTER COMPONENTS - K60
M1e	0 ORDER COUNTER/DRINK COUNTER COMPONENTS - K32
M1f	0 ORDER COUNTER/DRINK COUNTER COMPONENTS - K90
M1g	0 ORDER COUNTER/DRINK COUNTER COMPONENTS - Y04
M2a	1 ENTRY FOCAL WALL WITH REAL MEALS QUOTE - STANDARD
M2b	0 ENTRY FOCAL WALL WITH REAL MEALS QUOTE - OVER CHAIR RAIL
M3	1 FOCAL WALL PANELS - BACK RED WALL
M4	3 WINDOW TRIM
M5	1 CROWN MOULDING
M6	1 BUCKET BOOTH WITH BAR COUNTER/CURVED GLASS DIVIDER SCREEN
M7	0 CONDIMENT STATION WITH RAIL ASSEMBLY

THIS DOCUMENT IS THE PROPERTY OF KFC. NEITHER THE DOCUMENT NOR THE INFORMATION IT CONTAINS MAY BE COPIED OR USED FOR OTHER THAN THE SPECIFIC PROJECT FOR WHICH IT WAS PREPARED WITHOUT THE EXPRESS CONSENT OF KFC. PLOTTED: Thursday, April 21, 2016 4:28:49 PM

COPYRIGHT © 2016 INTERPLANE ARCHITECTURE, ENGINEERING, INTERIOR DESIGN, PROJECT MANAGEMENT. ALL RIGHTS RESERVED. REPRODUCTION, CHANGES OR ASSIGNMENTS ARE PROHIBITED.

GENERAL NOTES

G.C. TO PROVIDE VERIFICATION OF EXISTING STRUCTURAL ATTACHMENTS FOR NEW BUILDING ELEMENTS. IF REQUIRED PROVIDE ADDITIONAL BLOCKING PER VENDORS RECOMMENDATION. KFC SIGNAGE/STENCIL BY OTHERS - UNDER SEPARATE PERMIT.

FINISH SCHEDULE

MARK	LOCATION	REQ / CONTACT	MODEL / COLOR	REMARKS
P1	EXTERIOR PAINT	BENJAMIN MOORE DOROTHY HAZEN P: (800) 635-5147 ext. 1841 C: (313) 853-3800 dorothy.hazen@benjaminmoore.com	AURA EXTERIOR PAINT EXOTIC RED 2086-00 SATN 3613 100% ACRYLIC HYBRID RESIN	SELF-PRIMING
P2	EXTERIOR PAINT	BENJAMIN MOORE DOROTHY HAZEN P: (800) 635-5147 ext. 1841 C: (313) 853-3800 dorothy.hazen@benjaminmoore.com	AURA EXTERIOR PAINT WINDING WEL 2128-19 SATN 3613 100% ACRYLIC HYBRID RESIN	SELF-PRIMING
P3	EXTERIOR PAINT	BENJAMIN MOORE DOROTHY HAZEN P: (800) 635-5147 ext. 1841 C: (313) 853-3800 dorothy.hazen@benjaminmoore.com	AURA EXTERIOR PAINT BLACK WOODEN 2112-10 SATN 3613 100% ACRYLIC HYBRID RESIN	SELF-PRIMING
P4	EXTERIOR PAINT	BENJAMIN WILLIAMS DOROTHY HAZEN P: (800) 635-5147 ext. 1841 C: (313) 853-3800 dorothy.hazen@benjaminmoore.com	SHARPLEY CRANBY 2112-02 SATN 3613 100% ACRYLIC HYBRID RESIN	
P5	EXTERIOR PAINT	CHARLES SWINSON DOROTHY HAZEN P: (800) 635-5147 ext. 1841 C: (313) 853-3800 dorothy.hazen@benjaminmoore.com	500P-0000	
SF2	EXTERIOR METAL	MATTHEWS PAINT DOROTHY HAZEN P: (800) 635-5147 ext. 1841 C: (313) 853-3800 dorothy.hazen@benjaminmoore.com	MAP ULTRA LOW VOC SATN ACRYLIC POLYURETHANE CUSTOM MATCH BENJAMIN MOORE 2112-19 WINDING WEL SATN 3613	
SF3	EXTERIOR METAL	MATTHEWS PAINT DOROTHY HAZEN P: (800) 635-5147 ext. 1841 C: (313) 853-3800 dorothy.hazen@benjaminmoore.com	MAP ULTRA LOW VOC SATN ACRYLIC POLYURETHANE CUSTOM MATCH BENJAMIN MOORE 2112-10 BLACK WOODEN SATN 3613	

FINISH NOTES

- NEW M2 EXTERIOR LIGHT FIXTURES (INSTALLED ABOVE EXISTING CEILING @ EXISTING LOCATIONS)
- PAINT WALL SURFACE BEHIND NEW AWNINGS
- PAINT 4" WIDE BORDER WINDOW SURROUND AS INDICATED
- EXISTING PARAPET COPING TO BE REPAIRED, SEALED AND PAINTED
- EXISTING RAILING TO BE PAINTED SF-3
- STENCIL PAINTED GRAPHIC ELEMENT
- NEW EXTERIOR PAINT TREATMENT
- EXISTING WINDOWS
- EXISTING BOLLARD
- NEW PRE-FINISHED EXTERIOR LIGHT FIXTURE CENTERED ON WINDOW AND/OR GRAPHIC, OTHERWISE AS INDICATED IN ELEVATION. PATCH AND REPAIR ROOF MEMBRANE AT FIXTURE ATTACHMENT POINT
- REINSTALL ADDRESS NUMBERS AFTER PAINTING
- NEW SIGNAGE ACCENT LIGHT FIXTURE. REFER TO LIGHT FIXTURE SCHEDULE
- NEW PRE-FINISHED METAL LOUVERED AWNINGS (AWNINGS ABOVE DOORS TO HAVE RAIN DIVERTERS)
- NEW DRIVE-THRU CANOPY
- EXISTING ROOF ACCESS LADDER PAINTED TO MATCH ADJ. WALL
- NEW KFC INDIVIDUAL LETTER FACES AND CABINET CANS.
- NEW METAL PANEL SYSTEM ATTACHED TO AND HELD OFF EXISTING TOWER. TOP OF PANELING TO ALIGN WITH BOTTOM OF EXISTING TOWER COPING
- PAINT EXISTING EXTERIOR DOOR AND FRAME
- NEW EXTERIOR WALL LIGHT, M-3
- EXISTING STOREFRONT
- EQUALLY SPACED, ALTERNATING COLOR, VERTICAL STRIPES BETWEEN 2'-10" - 3'-4".
- PAINT EXISTING LIGHT BOXES
- NEW A&W BRAND SIGNAGE
- EXISTING ELECTRICAL

IMAGE COMPONENTS SCHEDULE

TAG	ITEM DESCRIPTION
S1a	VINYL LOGO/GRAPHICS FOR TOWER PANEL - FULL HT.
S1b	VINYL LOGO/GRAPHICS FOR TOWER PANEL - HALF HT.
S2a	KFC CHANNEL LETTER FACE REPLACEMENT - 30" RED
S2c	KFC CHANNEL LETTER FACE REPLACEMENT - 30" WHITE
S2d	KFC CHANNEL LETTER FACE REPLACEMENT - 24" WHITE
S3a	KFC CHANNEL LETTERS - 30" RED
S3b	KFC CHANNEL LETTERS - 24" RED
S3c	KFC CHANNEL LETTERS - 30" WHITE
S3d	KFC CHANNEL LETTERS - 24" WHITE
S4a	'REAL MEALS TO GO' DIMENSIONAL LETTERS FOR 15'-0" CANOPY
S4b	'REAL MEALS TO GO' VINYL LETTERS FOR 8' DT CANOPY
S5a	'WORLD FAMOUS CHICKEN' LETTERS - 16" DIMENSIONAL PIN MOUNT (V.I.F.)
S5b	'WORLD FAMOUS CHICKEN' 16" LETTERS - PAINT (V.I.F.)
S5c	'WORLD FAMOUS CHICKEN' 12" LETTERS - PAINT (V.I.F.)
S5d	'WORLD FAMOUS CHICKEN' STACKED LETTERS - PAINT
S6	'REAL MEALS TO GO' BUCKET SIGN
S7	'REAL MEALS TO GO' BUCKET SIGN
S8a	'HARD WAY' PAINT TEMPLATE - 57" ROUND
S8b	'HARD WAY' PAINT TEMPLATE - 108" ROUND
S8c	'HARD WAY' PAINT TEMPLATE - 114" ROUND
S8d	'HARD WAY' PAINT TEMPLATE - HORIZONTAL (FULL)
S8d	'HARD WAY' PAINT TEMPLATE - HORIZONTAL (MEDIUM)
G9a	STORE HOURS - ENTRY
G9b	STORE HOURS - DT WINDOW
BUILDING EXTERIOR ELEMENTS	
B1a	TOWER PANEL WITH LOGO AND GRAPHICS - FULL HEIGHT WITH EXTENDER
B1b	TOWER PANEL WITH LOGO AND GRAPHICS - HALF HT.
B3b	DT WINDOW CANOPY - 8' WIDE
B5a	SHUTTERED AWNINGS - 6'-0" WIDE WHITE FOR A&W, RED FOR KFC
B5b	SHUTTERED AWNINGS - 6'-4" WIDE WHITE PROVIDE RAIN DIVERTER ABOVE ENTRANCE DOOR
B5c	SHUTTERED AWNINGS - 7'-0" WIDE
B5d	SHUTTERED AWNINGS - 7'-4" WIDE
B5e	SHUTTERED AWNINGS - 6'-4" WHITE
B3	SHUTTERED AWNINGS - 3'-5" WIDE, PROVIDE RAIN DIVERTER ABOVE ENTRANCE DOOR.
AW1	A&W OVAL SIGN
AW2	A&W ALL-AMERICAN FOOD BOW TIE SIGN



KFC

INTERPLANE

ARCHITECTURE
ENGINEERING
INTERIOR DESIGN
PROJECT MANAGEMENT

604 COURTLAND STREET
SUITE 100
ORLANDO, FLORIDA 32804
PH 407.645.5008
FX 407.629.9124

IP. PROJECT NO #: 2016.6062

TEMPLATE VERSION:
RELEASE 2.0
MARCH 2016

REVISION:
Mark Date By
04-06-16 AM

PROJECT TITLE
PERMIT PACKAGE
K-30SERIES NUMBER
TO AMERICAN SHOWMAN
ISR
1149 W COLUMBIA
AVE BATTLE
CREEK, MI

COMMISSION NO. C110024
ISSUE DATE 04-08-16

SHEET TITLE
EXTERIOR ELEVATIONS

SHEET NO.
A-2.0

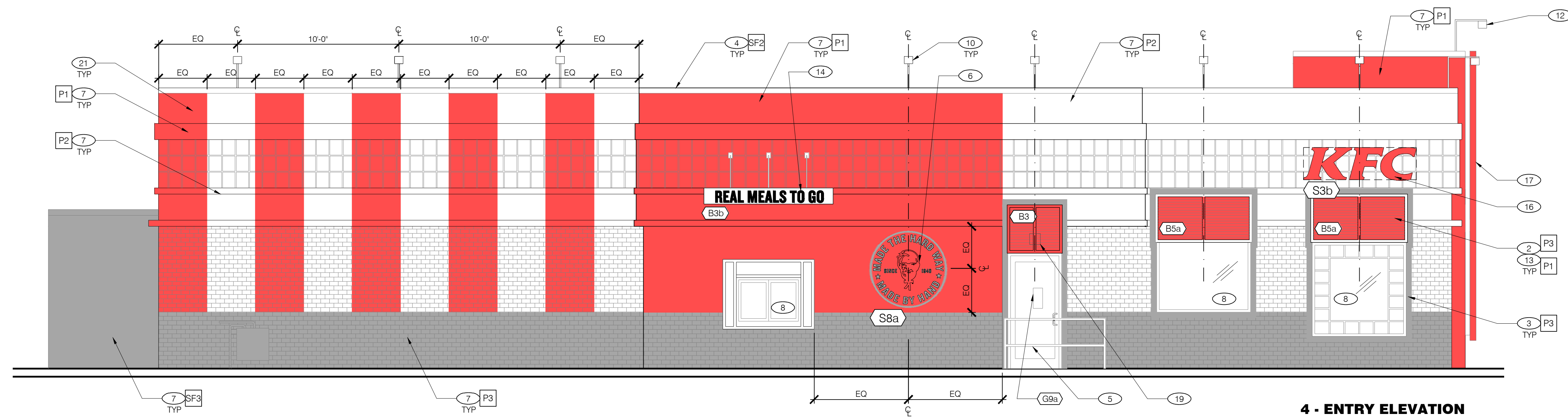

4 - ENTRY ELEVATION
Scale: 1/4" = 1'-0"

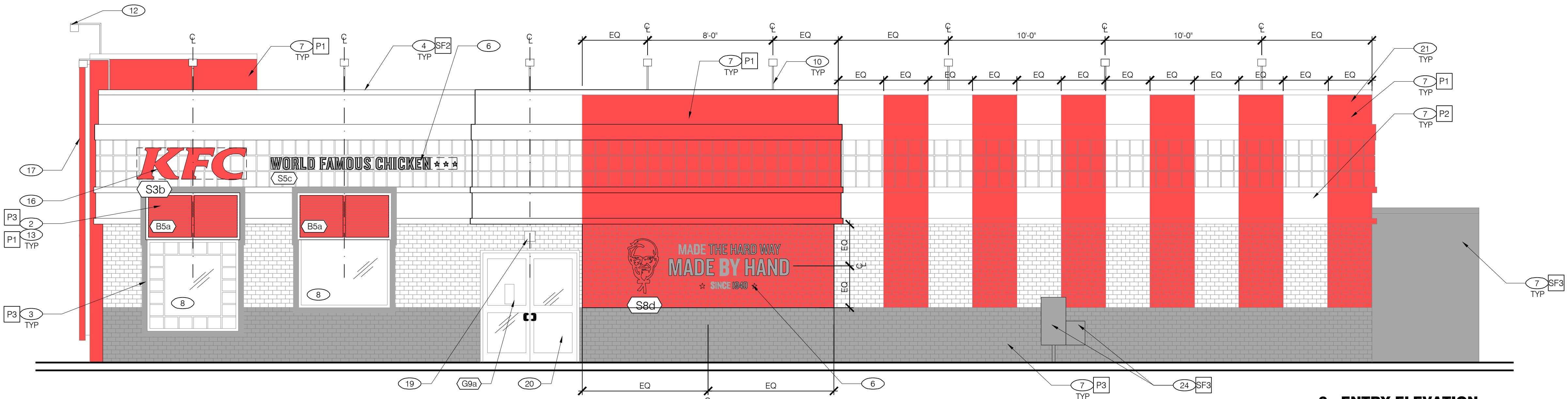

3 - ENTRY ELEVATION
Scale: 1/4" = 1'-0"

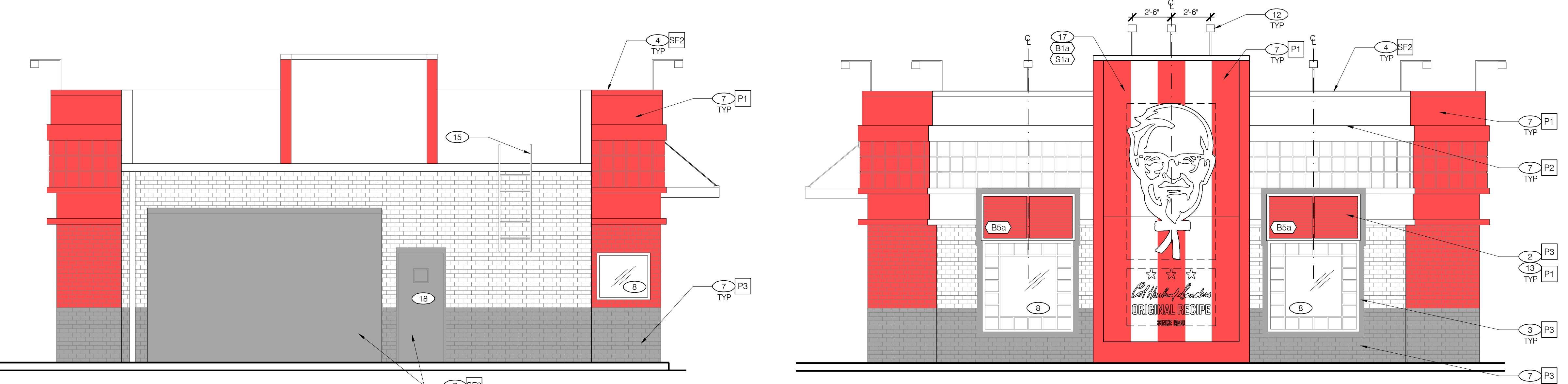

2 - REAR ELEVATION
Scale: 1/4" = 1'-0"

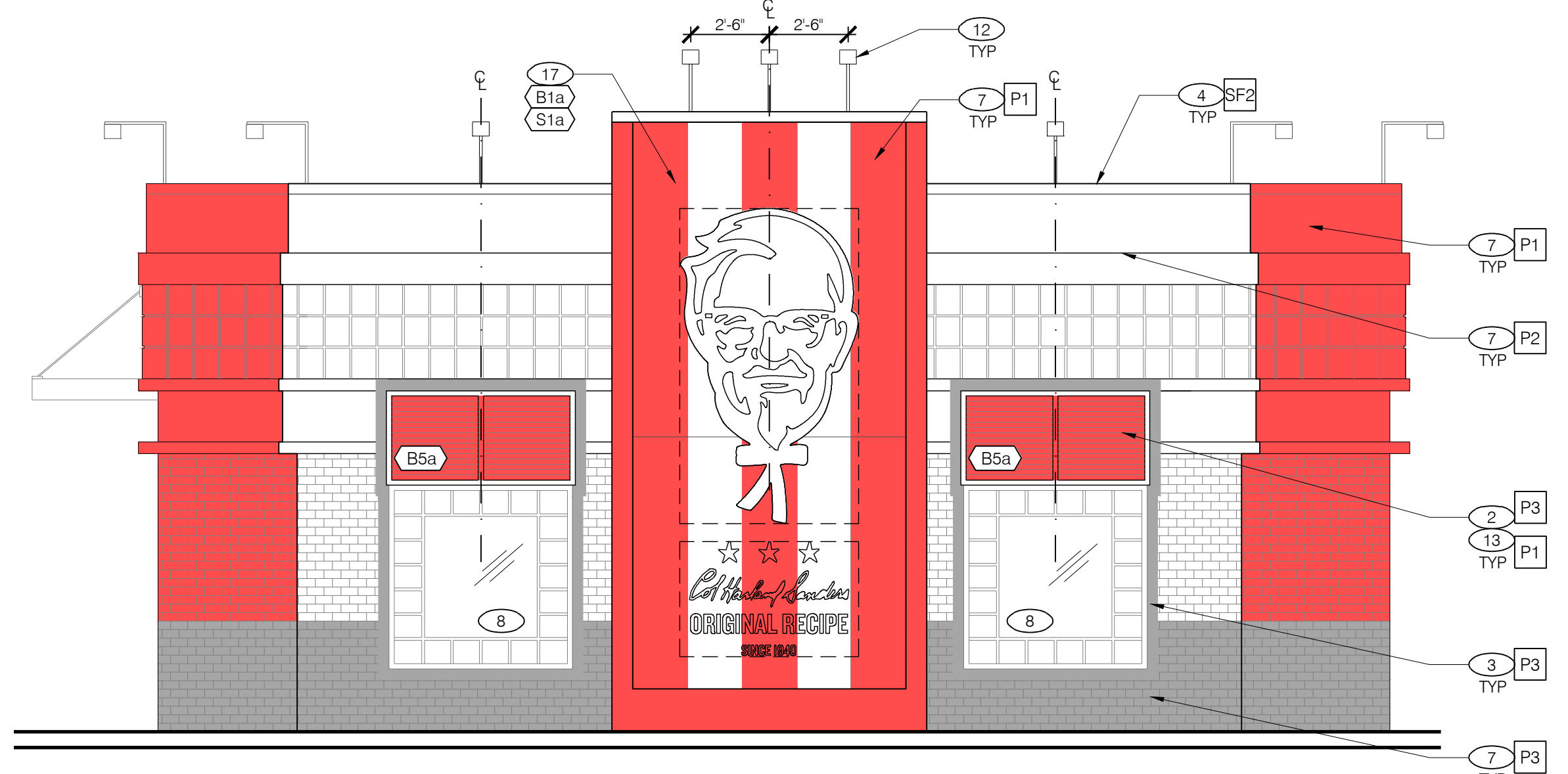

1 - FRONT ELEVATION
Scale: 1/4" = 1'-0"

THIS DOCUMENT IS THE PROPERTY OF INTERPLANE. NEITHER THE DOCUMENT NOR THE INFORMATION IT CONTAINS MAY BE COPIED OR USED FOR OTHER THAN THE SPECIFIC PROJECT FOR WHICH IT WAS PREPARED WITHOUT THE EXPRESS CONSENT OF INTERPLANE.
PLOTTED: Thursday, April 21, 2016 4:28:59 PM

COPYRIGHT © 2016 COURTLAND STREET. RESERVES COPYRIGHT & OTHER RIGHTS RESPECTING THESE DOCUMENTS TO THE ORIGINAL SITE OR PURPOSE FOR WHICH THEY WERE PREPARED. REPRODUCTIONS, REPRODUCTIONS, CHANGES OR ASSIGNMENTS ARE PROHIBITED.