

ACCESSIBILITY PLAN

1/4" = 1'-0"

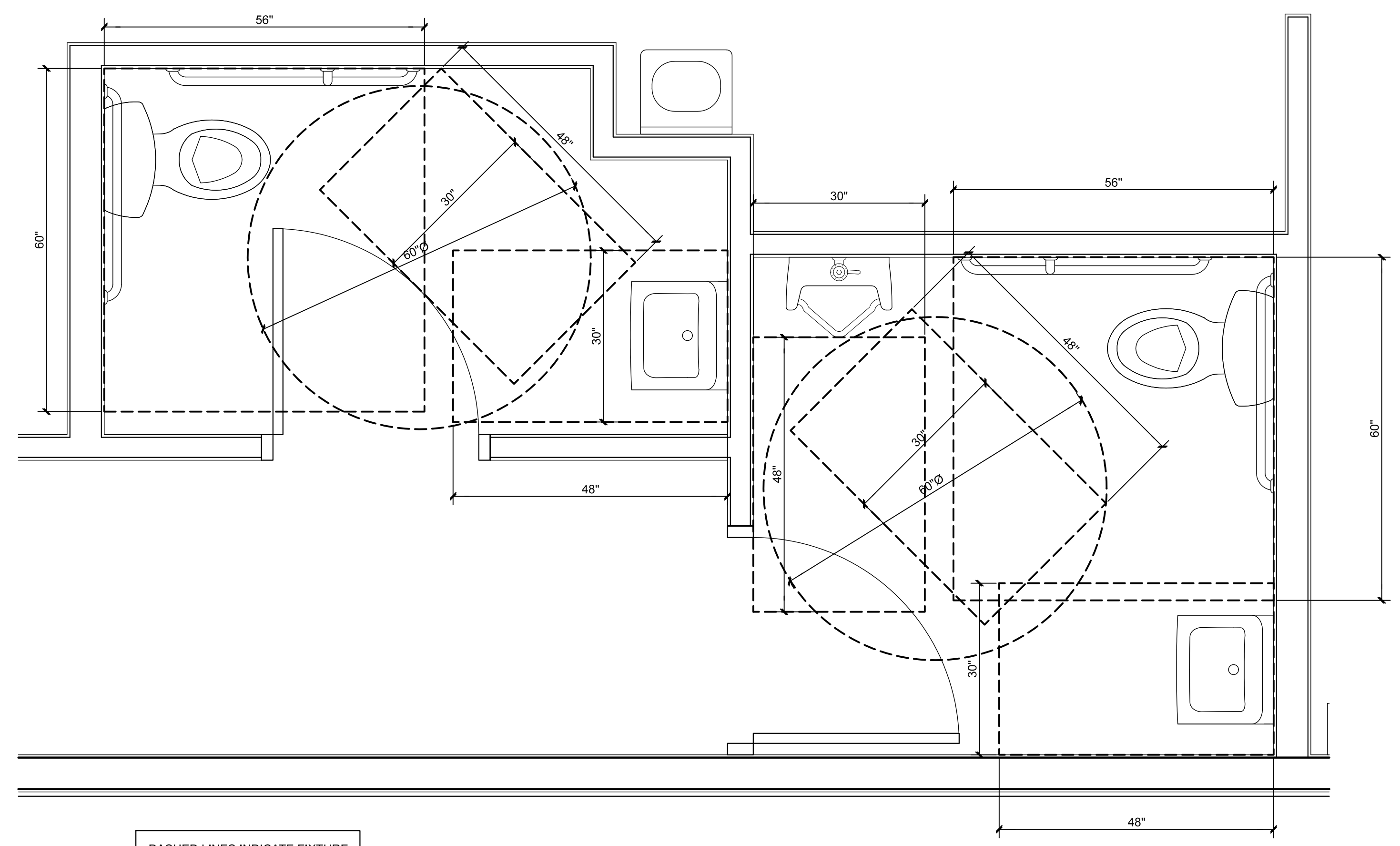

DASHED LINES INDICATE FIXTURE CLEAR FLOOR SPACES

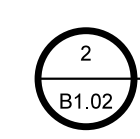

ENLARGED RESTROOM PLAN

3/4" = 1'-0"

© COPYRIGHT MICHAEL J. WILKUS ARCHITECT

CONSULTANT:



15 Ninth Avenue North, Hopkins, MN 55343
Phone: 952.941.8860 www.wilkusarch.com

CLIENT:



GEAUX SONIC LLC
1012 SOUTH COOPER STREET
GREENTOWN, IN 46901

PROJECT INFORMATION:

SONIC
SONIC DRIVE-IN RESTAURANT
2321 E. MARKLAND AVENUE
KOKOMO, IN 46901
STORE #6534

SEAL:

THIS DOCUMENT IS CERTIFIED BY MICHAEL J. WILKUS, ARCHITECT.

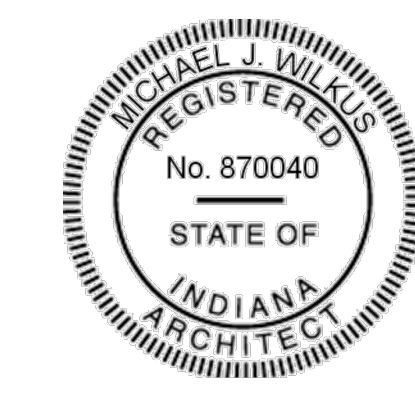

SIGNATURE
MICHAEL J. WILKUS, ARCHITECT
LICENSE NUMBER: AR08070040
EXPIRATION DATE: 12-31-16

DATE
03-18-16

PROJECT NO.: 2015-1674
DRAWN BY: J.A.K.
CHECKED BY: M.J.W.

ISSUE: _____ DATE: _____
PERMIT SET: _____ 03-18-16

REVISION: _____ DATE: _____

PROJECT LOCATION:
KOKOMO, IN

SHEET NUMBER / TITLE:

B1.02
ACCESSIBILITY FLOOR PLAN