

ELEVATION KEY NOTES

<ul style="list-style-type: none"> 1 KITCHEN CORNER GUARD - REFER TO 4/A5.02 2 DASHED LINE INDICATES EXHAUST HOOD - REFER TO MECHANICAL DRAWINGS FOR EXACT LOCATION 3 24 GA. STAINLESS STEEL WALL PANEL TO EXTEND FROM TOP OF BASE TO 8" ABOVE CEILING (BY GENERAL CONTRACTOR) 4 GRAB BAR - REFER TO B1.01 5 SANITARY NAPKIN DISPOSAL UNIT (WOMENS ONLY) 6 TOILET TISSUE DISPENSER - REFER TO B1.01 7 MIRROR - REFER TO B1.01 8 LAVATORY - REFER TO SHEET B1.01 9 WATER CLOSET - REFER TO SHEET B1.01 10 NOT USED 11 PAPER TOWEL DISPENSER - REFER TO SHEET B1.01 12 DASHED LINE INDICATES EXTENTS OF COOLER/FREEZER 13 ELECTRICAL PANELS - REFER TO ELECTRICAL DRAWINGS FOR PLACEMENT AND QUANTITY 14 SCENCE LIGHT FIXTURE - REFER TO ELECTRICAL DRAWINGS - PROVIDE BACKING AS NECESSARY - REFER TO DIMENSION FOR MOUNTING HEIGHT 15 NOT USED 	<ul style="list-style-type: none"> 16 AVANT BOLD FONT IN CAST CLEAR ANODIZED ALUMINUM LETTERING BY SIGN LETTERS - 4" RESTROOM & 6-8" ORDER 17 VERTICAL BABY CHANGER - REFER TO SHEET B1.01 18 DASHED LINE INDICATES ORDER COUNTER 19 ORDER MENU BOARD - MOUNT BOTTOM OF BOARD AT TOP OF TILE WAINSCOT 20 URINAL - REFER TO SHEET B1.01 21 SOAP DISPENSER - REFER TO SHEET B1.01 22 BRUSHED STAINLESS STEEL SCHLUTER STRIP FOR TILE TRANSITION - MODEL QUADCEC - REFER TO 1/A5.03 23 TILE WAINSCOT & HIGH GLASS ACCENT - REFER TO 6/A6.02 ELEVATION 'D' 24 FULL TILE WALL - REFER TO 6/A6.02 ELEVATION 'E' 25 PORCELAIN & GLASS TILE WALL - REFER TO 6/A6.02 ELEVATION 'C' 26 DASHED LINE INDICATES ROOF JOISTS 27 CEILING FAN ATTACHED TO ROOF JOISTS - BOTTOM OF FAN @ 10'-0" A.F.F. 28 PENDANT LIGHTS ATTACHED TO ROOF JOISTS - BOTTOM OF LIGHT @ 12'-4" A.F.F. 29 BRUSHED STAINLESS STEEL TILE TRANSITION
---	--

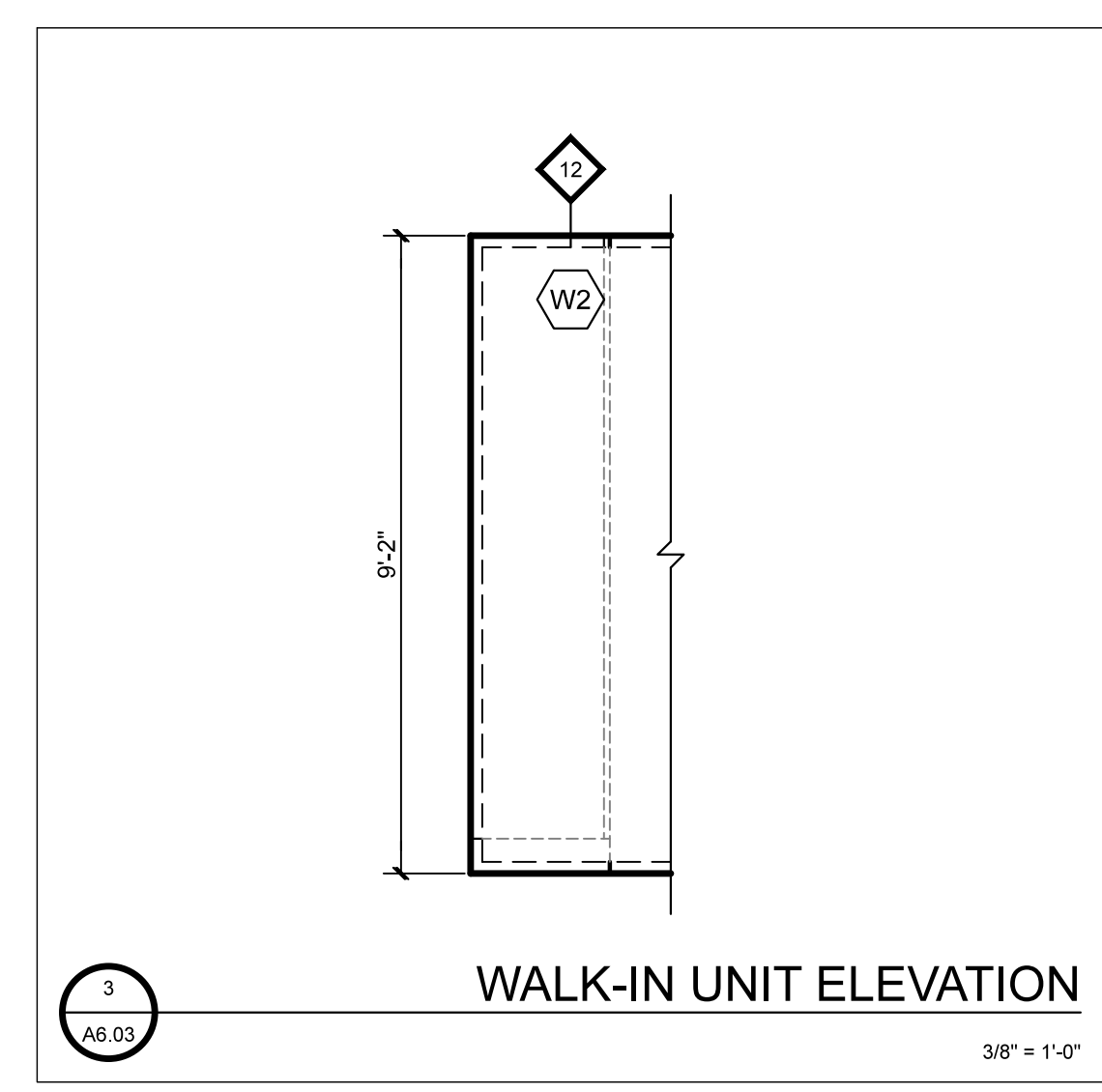
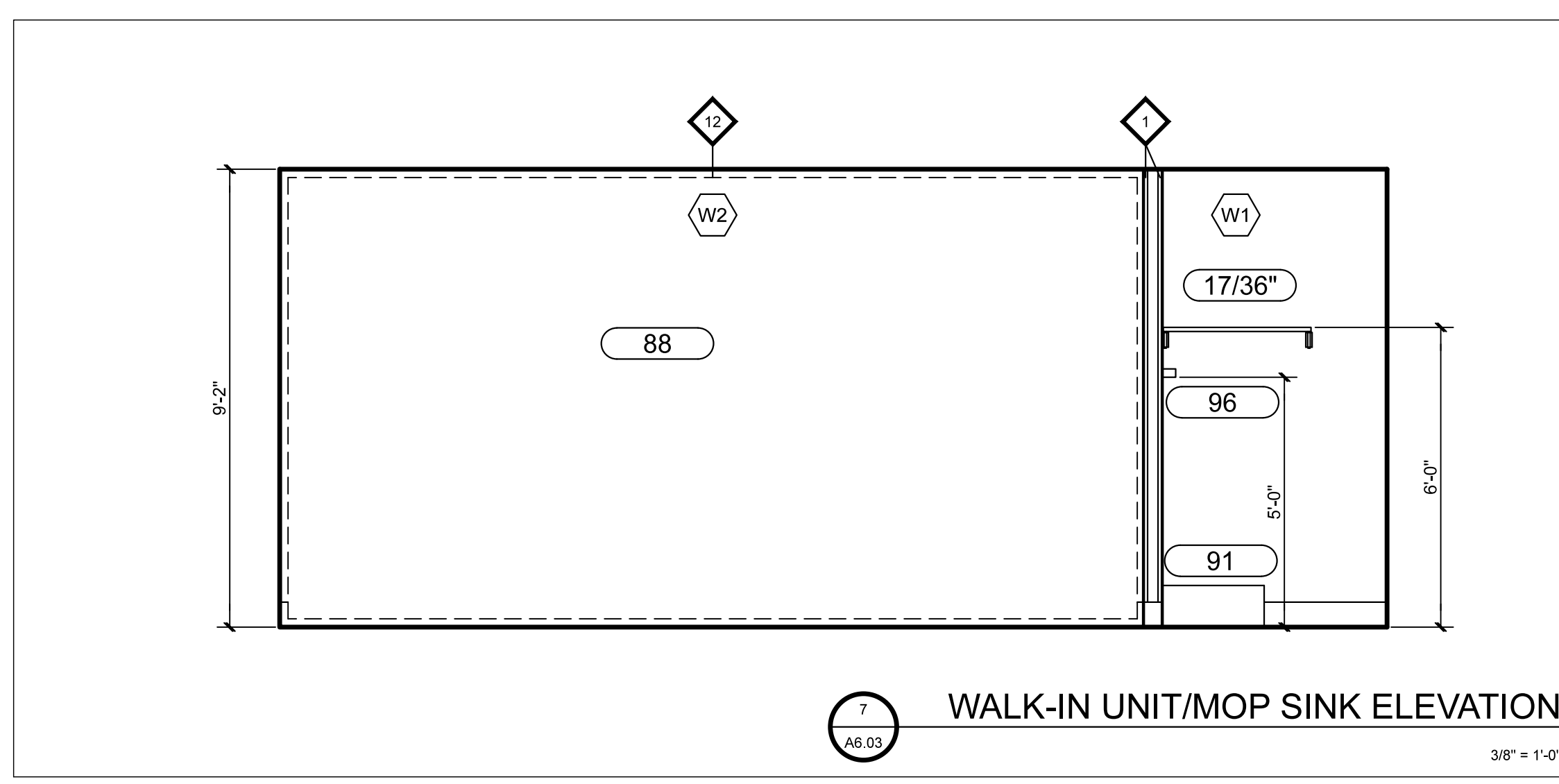
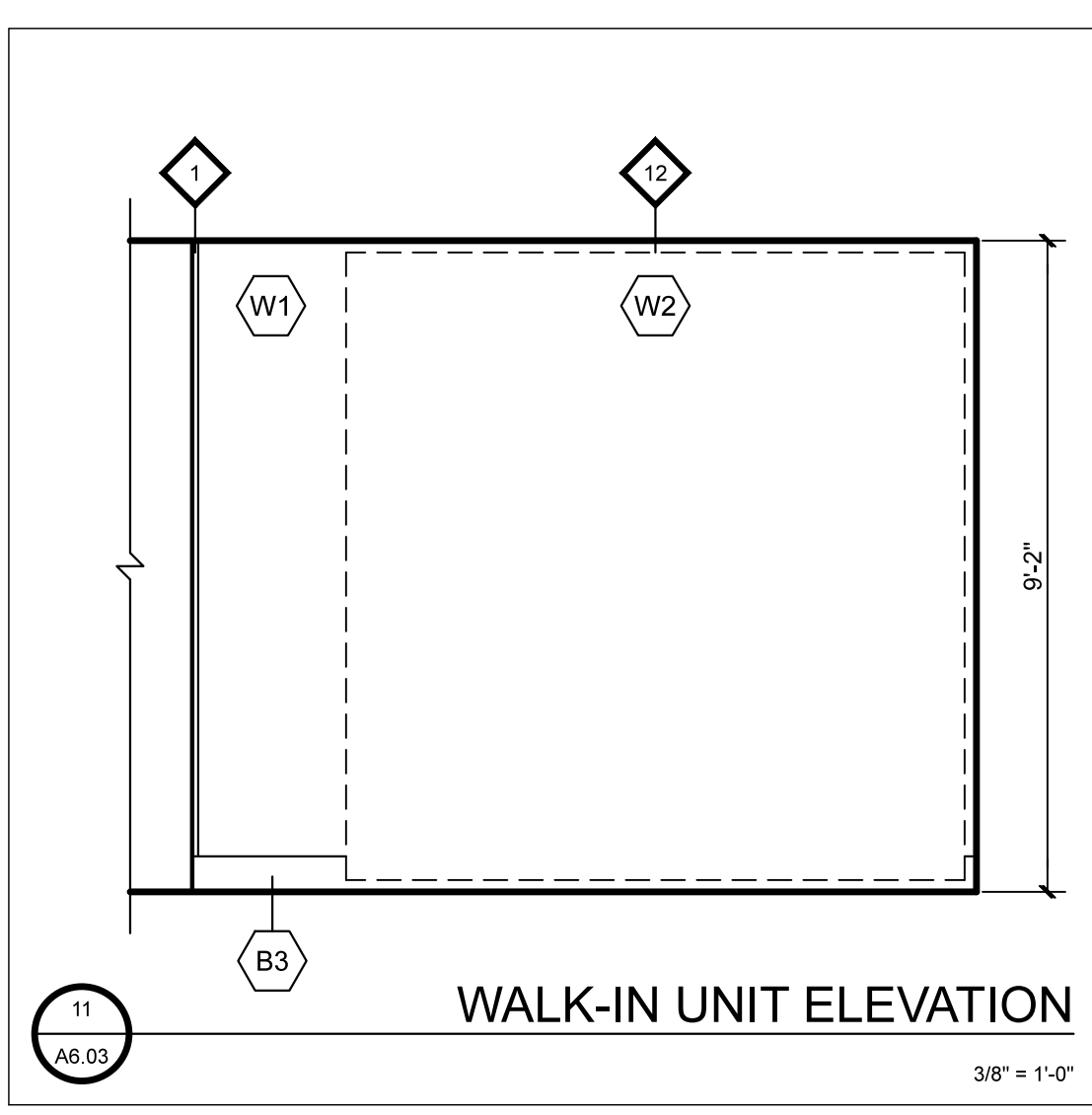
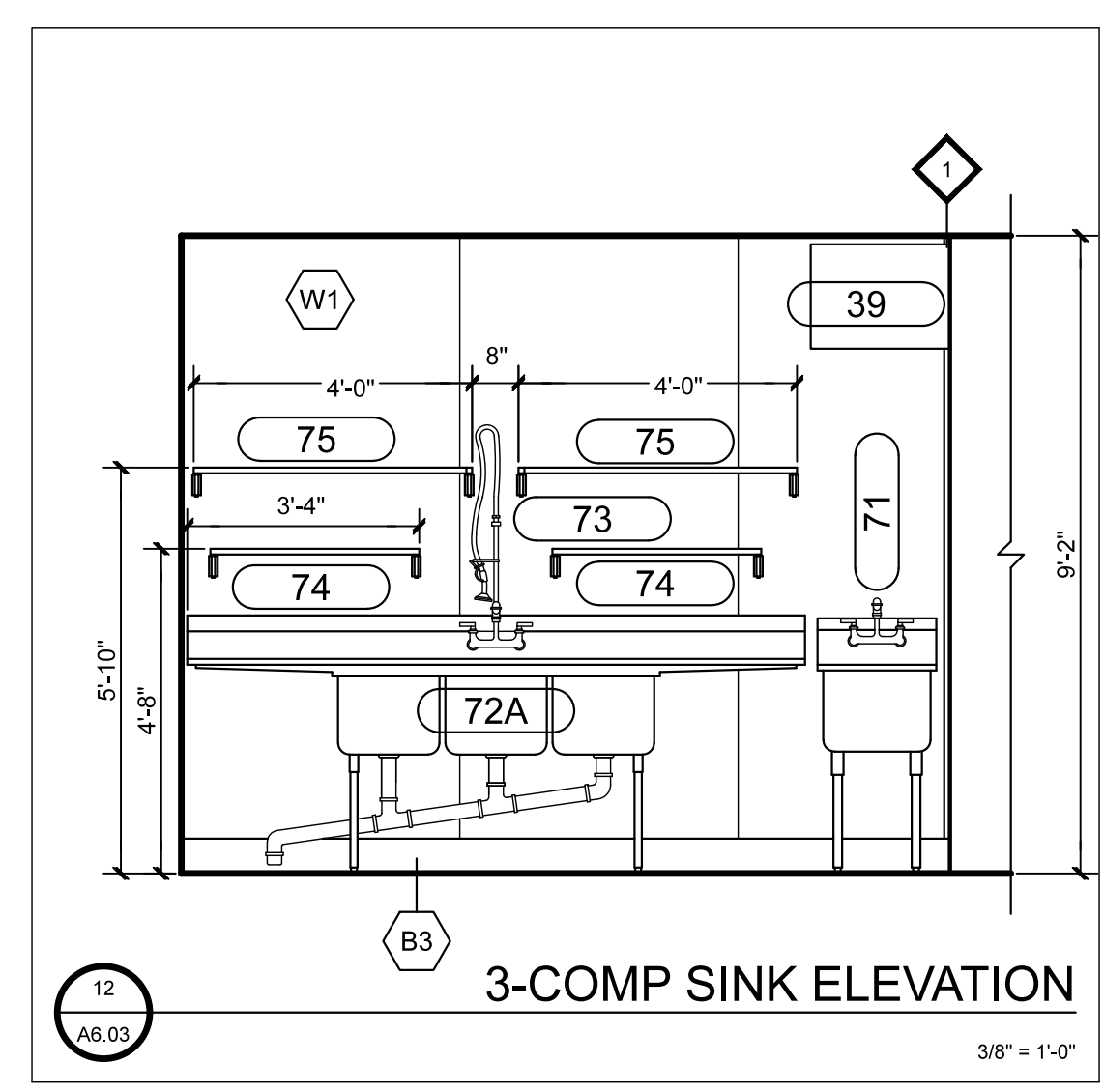
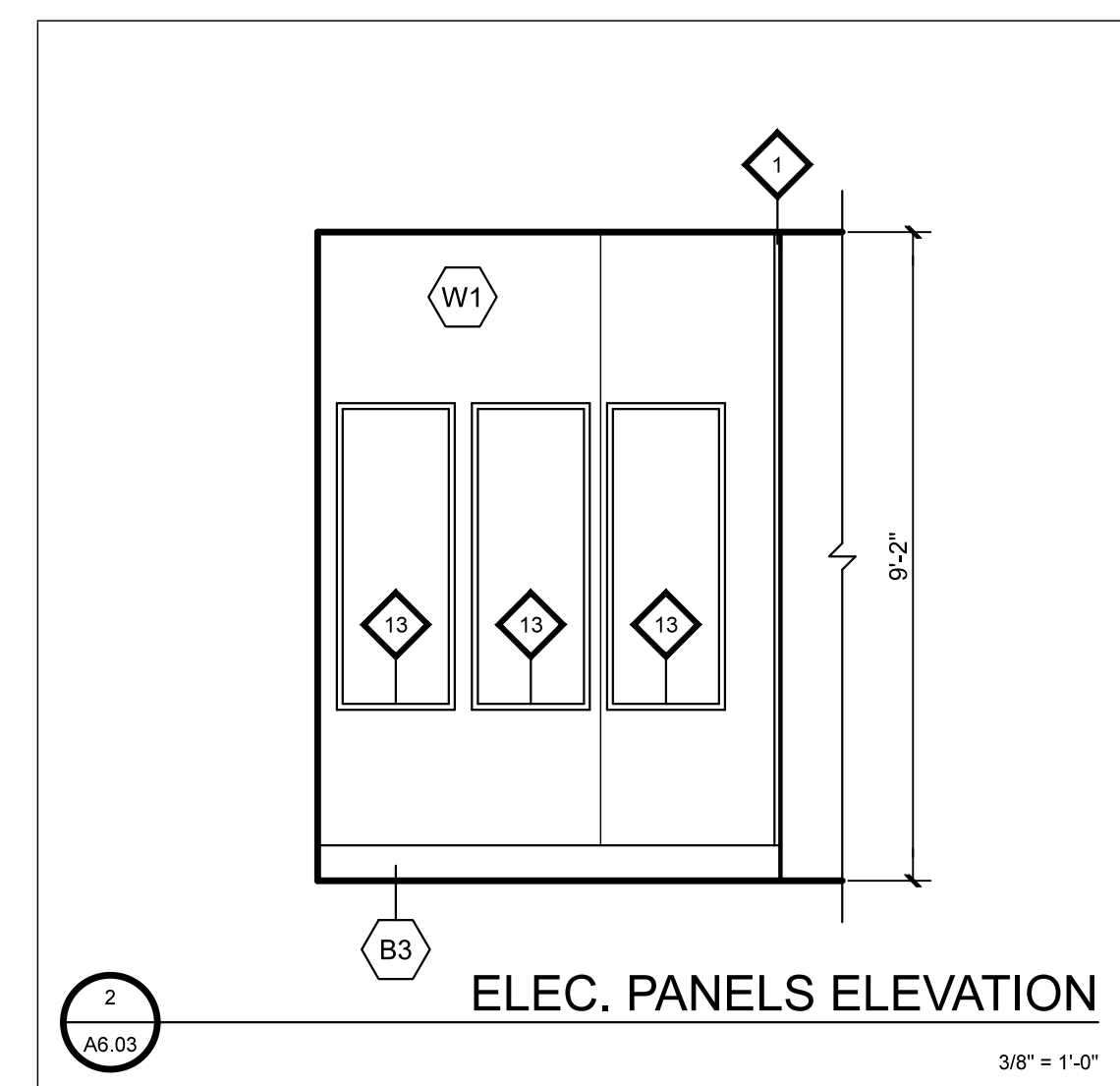
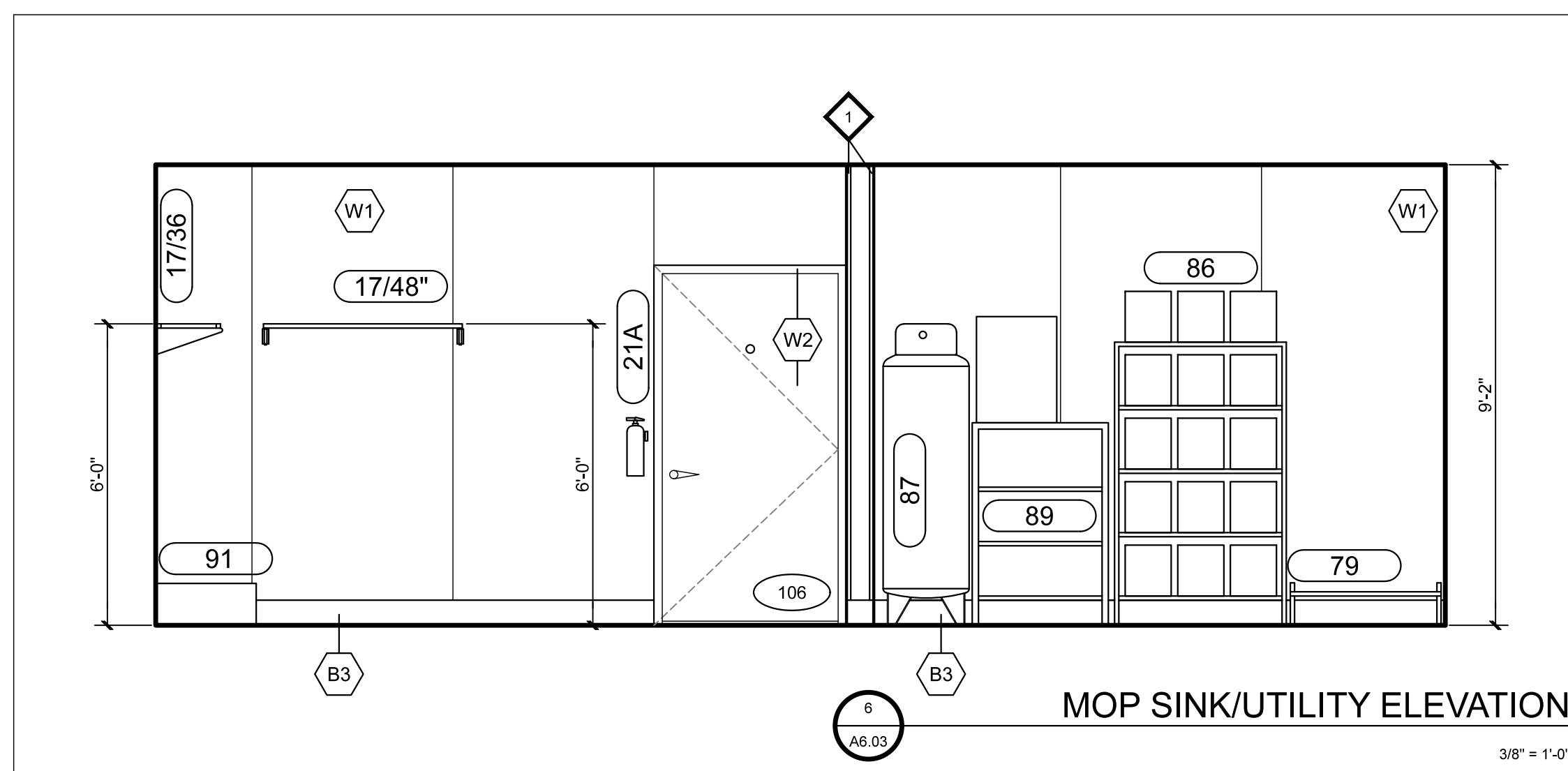
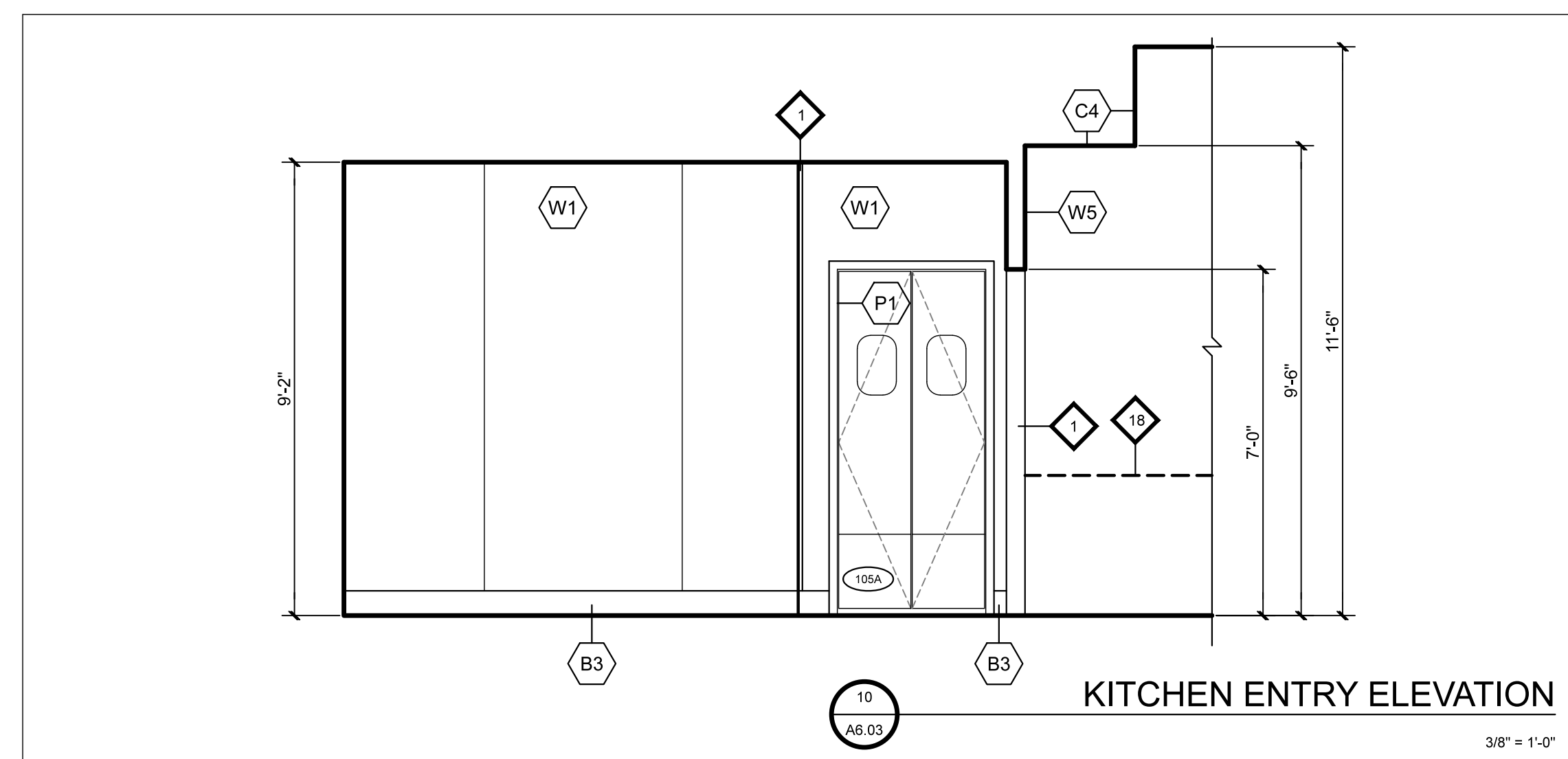
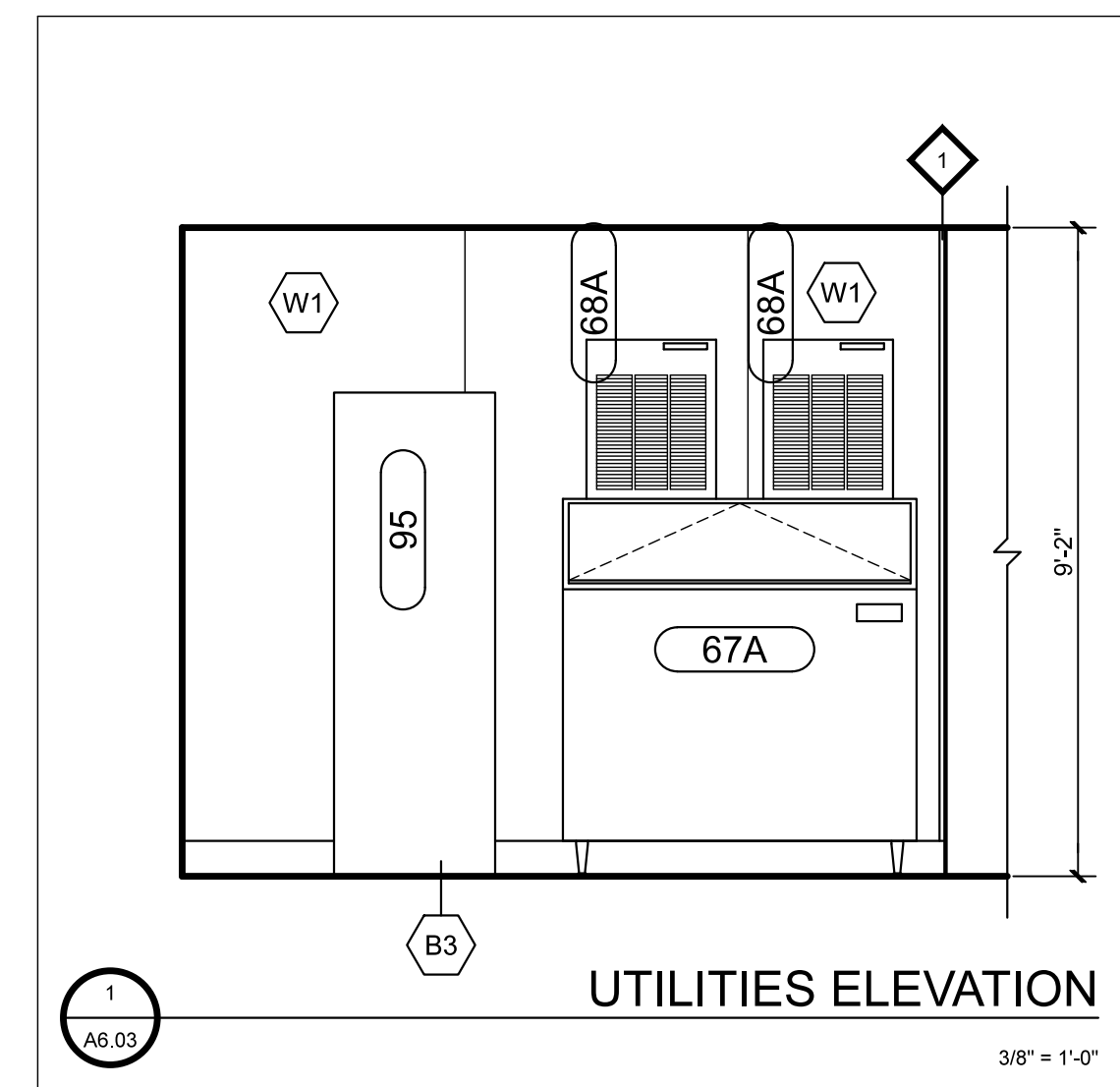
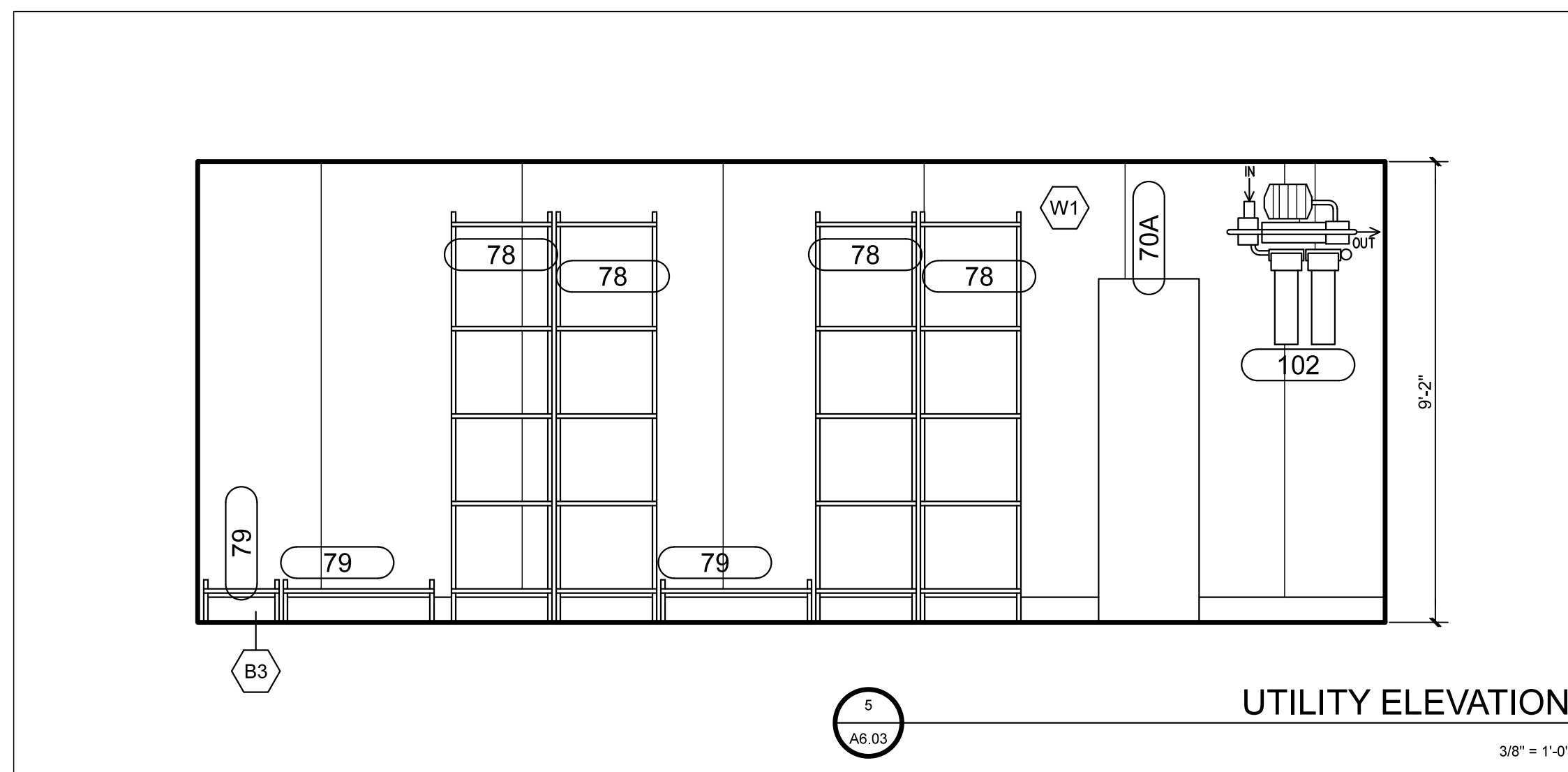
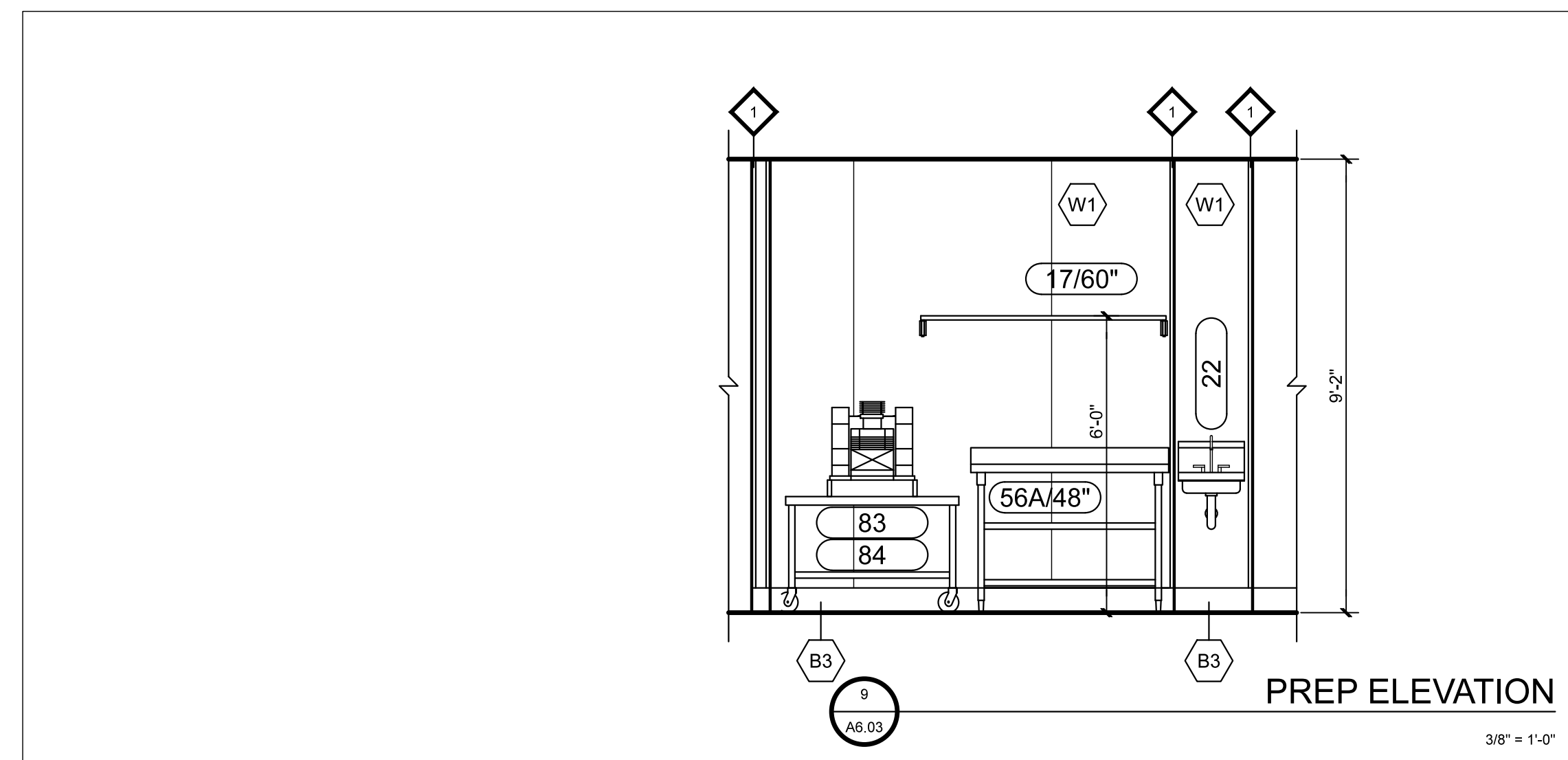
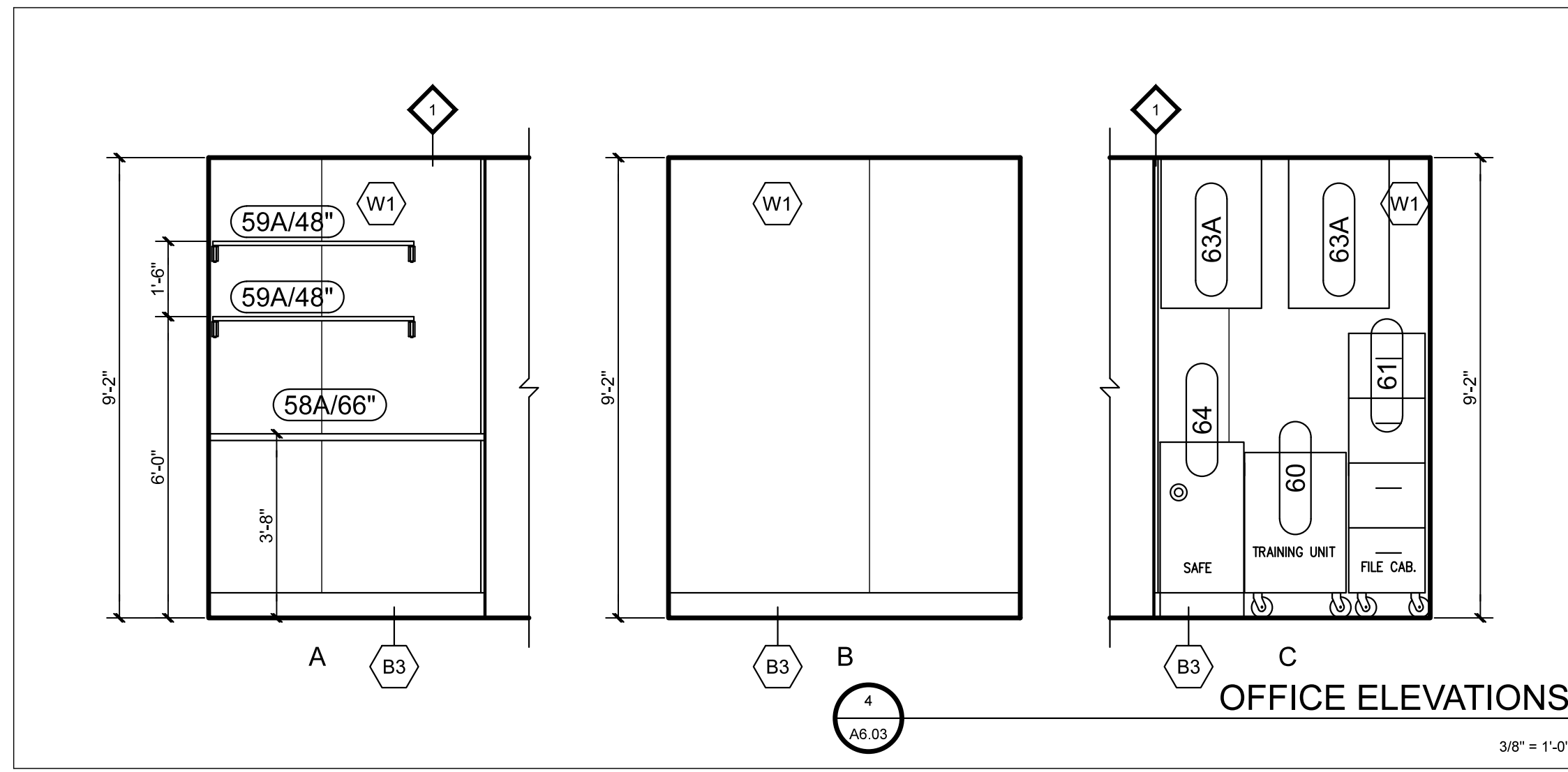
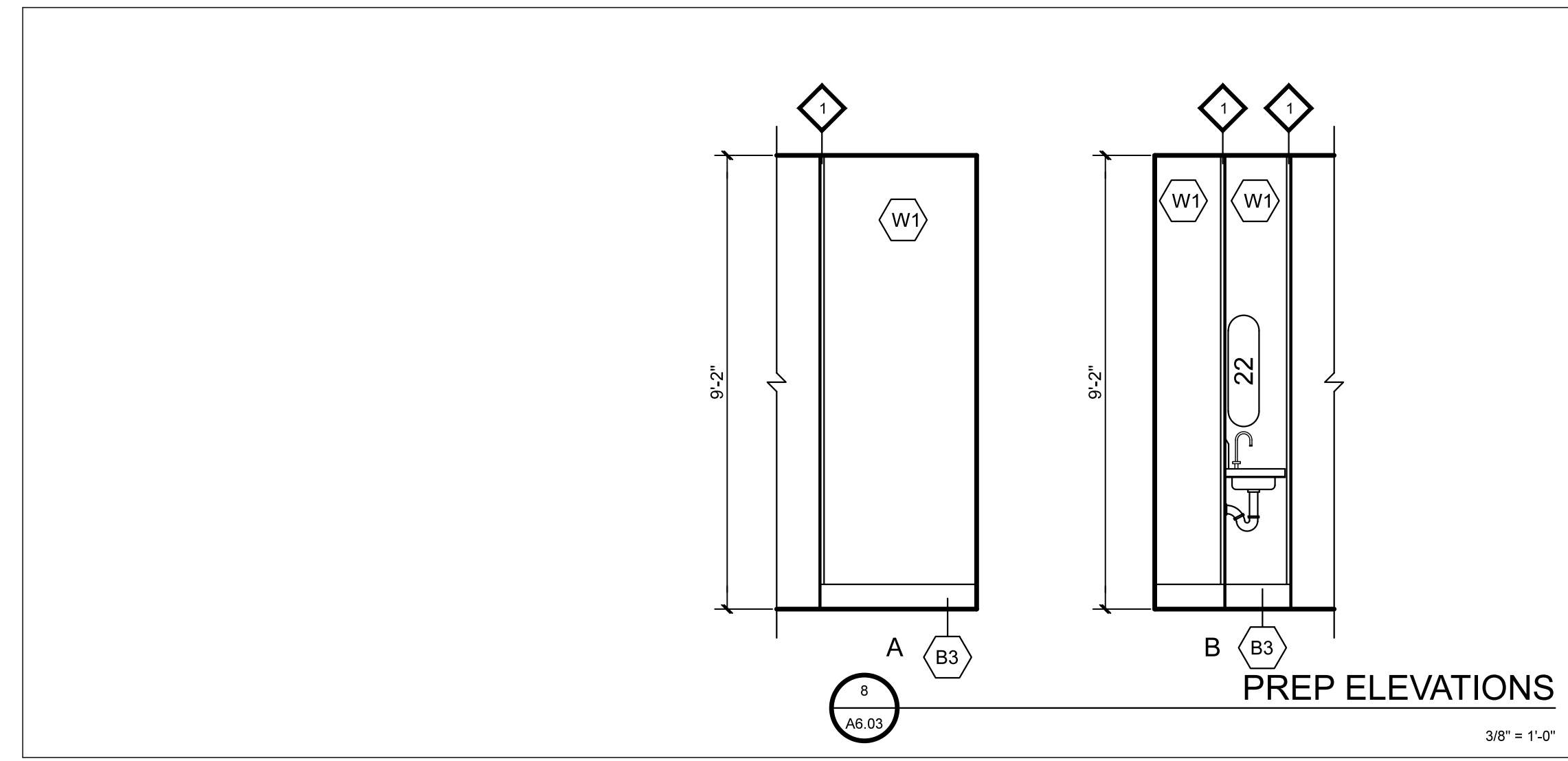

© COPYRIGHT MICHAEL J. WILKUS, ARCHITECT