

ELEVATION KEY NOTES

- 1 KITCHEN CORNER GUARD - REFER TO 4/A5.02
- 2 DASHED LINE INDICATES EXHAUST HOOD - REFER TO MECHANICAL DRAWINGS FOR EXACT LOCATION
- 3 24 GA. STAINLESS STEEL WALL PANEL TO EXTEND FROM TOP OF BASE TO 6" ABOVE CEILING (BY GENERAL CONTRACTOR)
- 4 GRAB BAR - REFER TO B1.01
- 5 SANITARY NAPKIN DISPOSAL UNIT (WOMENS ONLY)
- 6 TOILET TISSUE DISPENSER - REFER TO B1.01
- 7 MIRROR - REFER TO B1.01
- 8 LAVATORY - REFER TO SHEET B1.01
- 9 WATER CLOSET - REFER TO SHEET B1.01
- 10 NOT USED
- 11 PAPER TOWEL DISPENSER - REFER TO SHEET B1.01
- 12 DASHED LINE INDICATES EXTENTS OF COOLER/FREEZER
- 13 ELECTRICAL PANELS - REFER TO ELECTRICAL DRAWINGS FOR PLACEMENT AND QUANTITY
- 14 SCIENCE LIGHT FIXTURE - REFER TO ELECTRICAL DRAWINGS - PROVIDE BACKING AS NECESSARY - REFER TO DIMENSION FOR MOUNTING HEIGHT
- 15 NOT USED
- 16 AVANT BOLD FONT IN CAST CLEAR ANODIZED ALUMINUM LETTERING BY SIGN LETTERS - 4" RESTROOM & 6-8" ORDER
- 17 VERTICAL BABY CHANGER - REFER TO SHEET B1.01
- 18 DASHED LINE INDICATES ORDER COUNTER
- 19 ORDER MENU BOARD - MOUNT BOTTOM OF BOARD AT TOP OF TILE WAJNSCOT
- 20 URINAL - REFER TO SHEET B1.01
- 21 SOAP DISPENSER - REFER TO SHEET B1.01
- 22 BRUSHED STAINLESS STEEL SCHLUTER STRIP FOR TILE TRANSITION - MODEL QUADREC - REFER TO 1/A5.03
- 23 TILE WAJNSCOT & HIGH GLASS ACCENT - REFER TO 6/A6.02 ELEVATION 'D'
- 24 FULL TILE WALL - REFER TO 6/A6.02 ELEVATION 'E'
- 25 PORCELAIN & GLASS TILE WALL - REFER TO 6/A6.02 ELEVATION 'C'
- 26 DASHED LINE INDICATES ROOF JOISTS
- 27 CEILING FAN ATTACHED TO ROOF JOISTS - BOTTOM OF FAN @ 10'-0" A.F.F.
- 28 PENDANT LIGHTS ATTACHED TO ROOF JOISTS - BOTTOM OF LIGHT @ 12'-4" A.F.F.
- 29 BRUSHED STAINLESS STEEL TILE TRANSITION

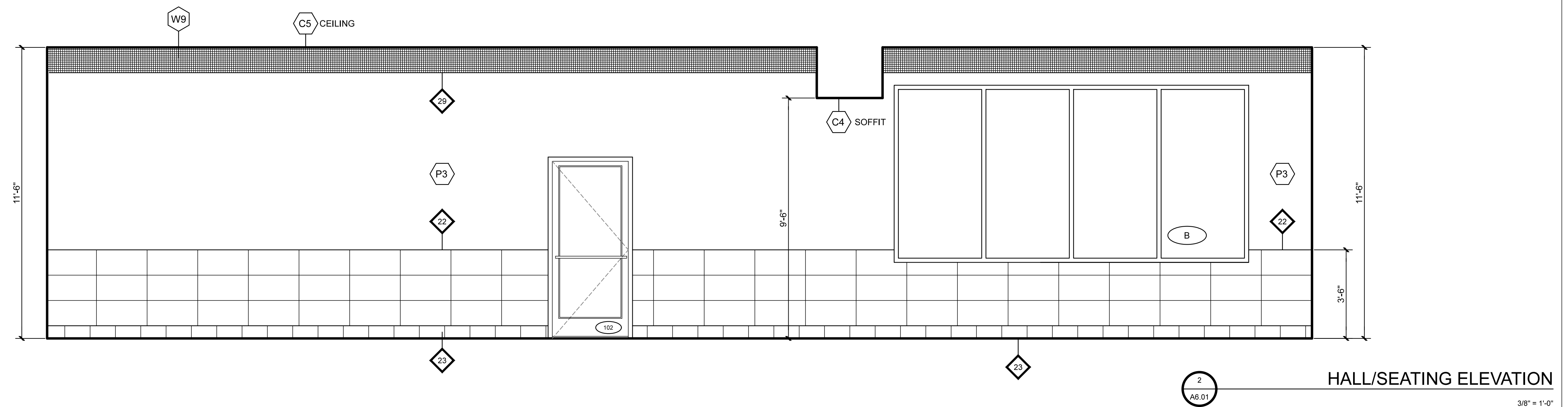

CONSULTANT:

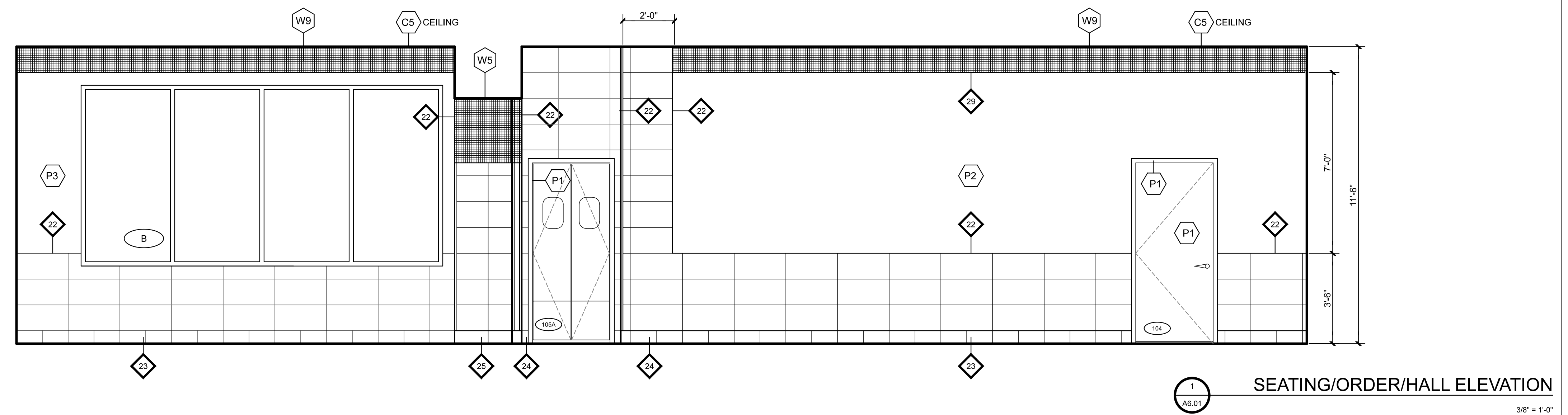
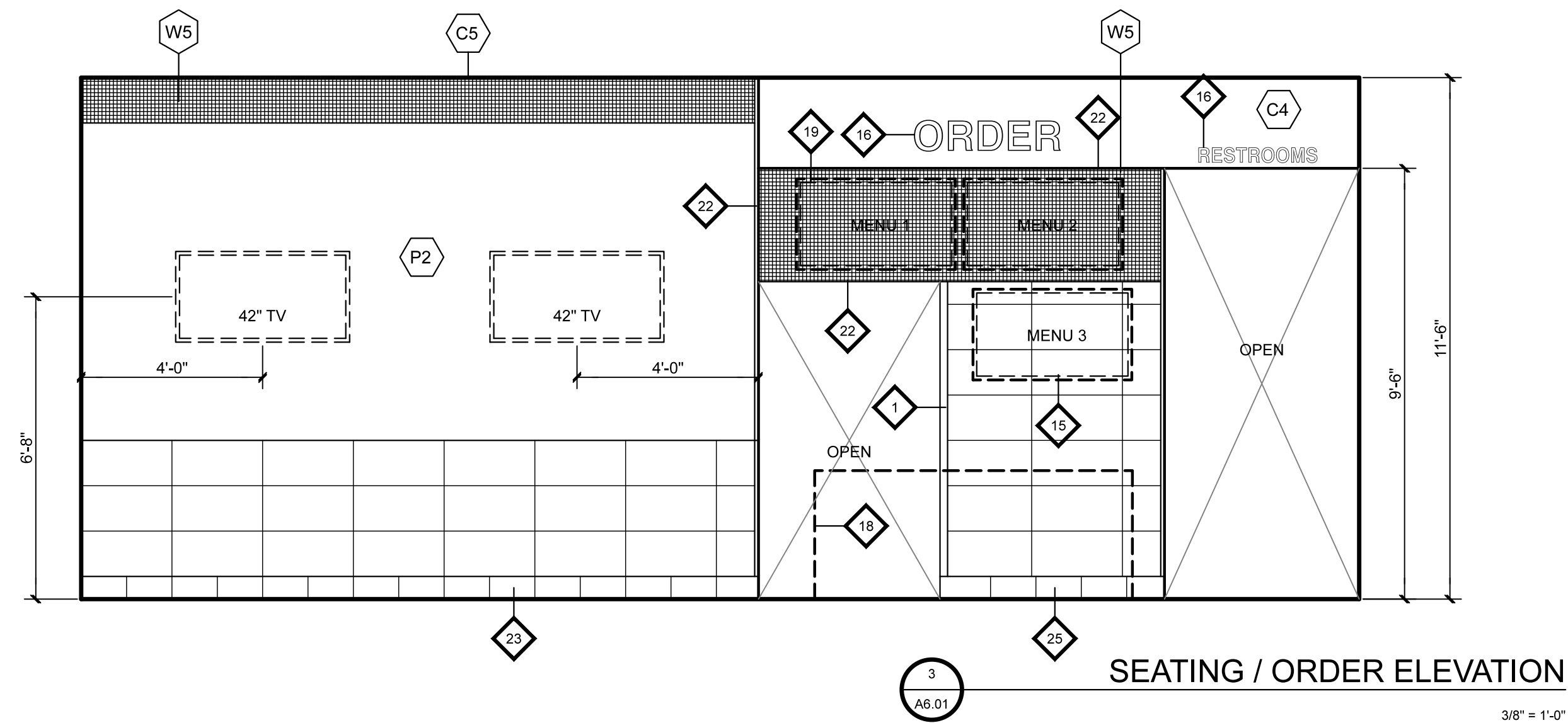

15 Ninth Avenue North, Hopkins, MN 55343
Phone: 952.941.8860 www.wilkusarch.com

CLIENT:



GEAUX SONIC LLC
1012 SOUTH COOPER STREET
GREENTOWN, IN 46901

PROJECT INFORMATION:

SONIC
SONIC DRIVE-IN RESTAURANT
2321 E. MARKLAND AVENUE
KOKOMO, IN 46901
STORE #6534

SEAL:

THIS DOCUMENT IS CERTIFIED BY MICHAEL J. WILKUS, ARCHITECT.



SIGNATURE

MICHAEL J. WILKUS, ARCHITECT
LICENSE NUMBER: AR00870040
EXPIRATION DATE: 12-31-16

03-18-16
DATE

PROJECT NO.: 2015-1674

DRAWN BY: J.A.K.

CHECKED BY: M.J.W.

ISSUE: DATE:

PERMIT SET: 03-18-16

REVISION: DATE:

REVISION: DATE:

REVISION: DATE:

REVISION: DATE:

REVISION: DATE:

REVISION: DATE:

REVISION: DATE:

REVISION: DATE:

REVISION: DATE:

REVISION: DATE:

REVISION: DATE:

REVISION: DATE:

REVISION: DATE:

REVISION: DATE:

REVISION: DATE:

REVISION: DATE:

REVISION: DATE:

REVISION: DATE:

REVISION: DATE:

REVISION: DATE:

REVISION: DATE:

REVISION: DATE:

REVISION: DATE:

PROJECT LOCATION:
KOKOMO, IN

SHEET NUMBER / TITLE:

A6.01
INTERIOR ELEVATIONS