

REFER TO CIVIL ENGINEERING DOCUMENTS FOR ALL DIMENSIONING, SETBACKS AND BUILDING LOCATION

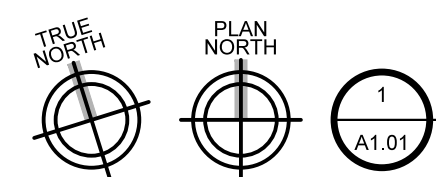

ARCHITECTURAL SITE PLAN

1/16" = 1'-0"

© COPYRIGHT MICHAEL J. WILKUS ARCHITECT

DRAWING LEGEND

GENERAL NOTES	
- THE CONTRACTOR SHALL NOT DISTURB ANY ADJACENT PROPERTIES	
KEYED NOTES	
<ul style="list-style-type: none"> 1 DASHED LINE INDICATES 36" CLEAR PATH OF TRAVEL 2 TRASH ENCLOSURE - REFER TO CIVIL DRAWINGS 3 PATIO RAILING - REFER TO 3/A1.02 4 PREMANUFACTURED METAL DRIVE-THRU AWNING PAINTED YELLOW WITH BLUE L.E.D. STRIP LIGHTS - SUPPLIED BY CANOPY VENDOR 5 PREMANUFACTURED SILVER ALUMINUM CANOPY FASCIA WITH YELLOW AND RED L.E.D. STALL STARS - SUPPLIED AND INSTALLED BY CANOPY VENDOR - REFER TO 6/A7.01 FOR AMOUNT 6 PREMANUFACTURED METAL STANDING SEAM PATIO CANOPY - SUPPLIED AND INSTALLED BY CANOPY VENDOR 7 BOLLARD - REFER TO 5/A1.02 8 TRAFFIC FLOW ARROWS (TYPICAL) REFER TO 1/A1.02 9 4" PAINTED STRIPES (TYPICAL) 10 CURB RAMP (TYPICAL) REFER TO CIVIL DRAWINGS 11 ORDER BOARD AND DETECTOR LOOP - REFER TO 2 & 6/A1.02 12 CAR STALL MENU / CANOPY POST (TYPICAL) REFER TO 5/A7.01 	<ul style="list-style-type: none"> 13 POLE MOUNTED FLOOD LIGHTS - VERIFY WITH E1.01 FOR LIGHT LOCATIONS AND INFORMATION. REFER TO STRUCTURAL FOR FOUNDATION DETAIL 14 CONCRETE CURB & GUTTER - REFER TO CIVIL DRAWINGS 15 CONCRETE WALKS AND PATIO - REFER TO CIVIL DRAWINGS 16 PATIO TABLES AND CHAIRS - OWNER SUPPLIED 17 TRASH CANS ON 1'-8" X 1'-8" CONCRETE PAD 18 PYLON / MONUMENT SIGN LOCATION - VERIFY WITH SIGNAGE VENDOR 19 ENTER / EXIT SIGN - REFER TO 4/A1.02 20 HANDICAPPED PARKING SIGN - REFER TO CIVIL DRAWINGS 21 PATIO MENU / CANOPY POST - REFER TO 5/A7.01 22 CAR HOP CROSSING SIGN - REFER TO 5/A1.03 23 SIDE WALK TRENCH DRAIN - REFER TO 6/A5.02

CONSULTANT:



15 Ninth Avenue North, Hopkins, MN 55343
Phone: 952.941.8860 www.wilkusarch.com

CLIENT:

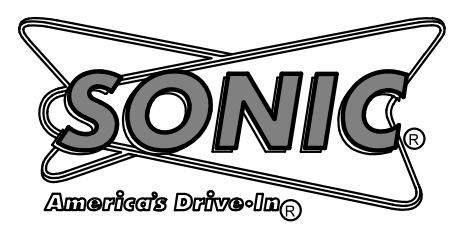

GEAUX SONIC LLC
1012 SOUTH COOPER STREET
GREENTOWN, IN 46901

PROJECT INFORMATION:

SONIC
SONIC DRIVE-IN RESTAURANT
2321 E. MARKLAND AVENUE
KOKOMO, IN 46901
STORE #6534

SEAL:

THIS DOCUMENT IS CERTIFIED BY MICHAEL J. WILKUS, ARCHITECT.

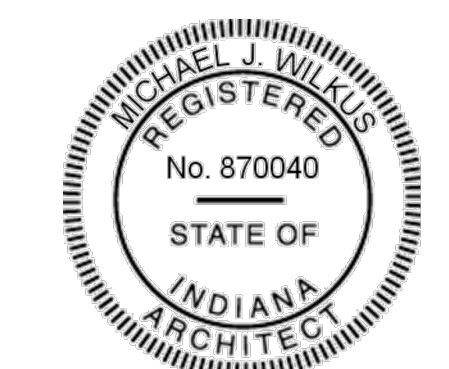

SIGNATURE
MICHAEL J. WILKUS, ARCHITECT
LICENSE NUMBER: AR00570040
EXPIRATION DATE: 12-31-16

03-18-16
DATE

PROJECT NO.: 2015-1674
DRAWN BY: J.A.K.
CHECKED BY: M.J.W.

ISSUE: _____ DATE: _____
PERMIT SET: _____ 03-18-16

REVISION: _____ DATE: _____

PROJECT LOCATION:
KOKOMO, IN

SHEET NUMBER / TITLE:

A1.01
ARCHITECTURAL SITE PLAN