

TAG	ELEVATION TAG	SECTION TAG	SCOPE TAGS	WALL TAG	DOOR TAG	WINDOW TAG
▲	▲	▲	▲	▲	▲	▲
●	●	●	●	●	●	●
■	■	■	■	■	■	■
□	□	□	□	□	□	□
○	○	○	○	○	○	○
◇	◇	◇	◇	◇	◇	◇

### WALL TYPE SCHEDULE

TAG	DESCRIPTION	HEIGHT	WIDTH	WALLBOARD REQUIREMENTS
A	3-5/8" METAL STUD FULL HEIGHT	4-7/8"	2"	GYP BOARD TO F ABOVE WALL
B	3-5/8" METAL STUD FULL HEIGHT	4-7/8"	2"	GYP BOARD TO DECK

\*\* HEIGHT OF ALL WALLS ARE MEASURED TO FINISHED HEIGHT OF WALL BRACE STUDS ABOVE CEILING AS REQUIRED TO PROVIDE RIGID WALLS THROUGHOUT.  
 \*\*\* WALL WIDTH INCLUDES DRYWALL (UNLESS NOTED OTHERWISE) AND DOES NOT INCLUDE FINISHES.

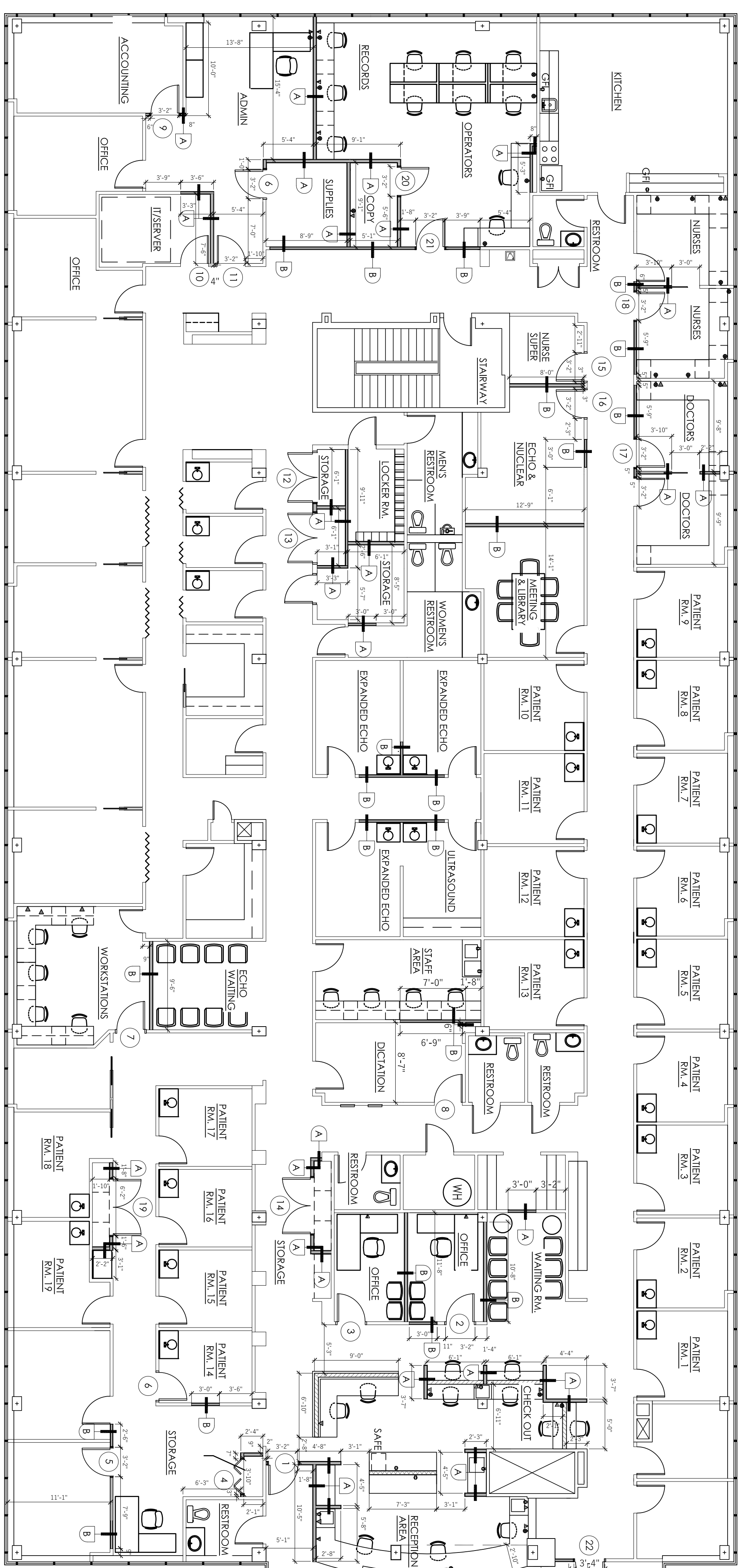

### DOOR SCHEDULE

DOOR	FRAME	DOOR	FRAME
OPENING: 3'-2 1/2" X 7'-0 1/2" 3/4" X WD X MF MATERIAL: SOLID CORE WOOD STAIN FINISH: MATCH EXST. <b>HARDWARE</b> EACH DOOR TO RECEIVE: 3 EACH HANGER 881272.4 1/2" X 4 1/2" X 652 HINGES: 1 EACH HON 1461 X 88 CLOSER: 1 EACH HAGER 241 F US24D STRICKERS: 3 EACH HAGER 307D RRR	MATERIAL: ALUMINUM FINISH: PAINT TO MATCH EXST.	OPENING: 3'-2 1/2" X 7'-0 1/2" 3/4" X WD X MF MATERIAL: SOLID CORE WOOD STAIN FINISH: MATCH EXST. <b>HARDWARE</b> EACH DOOR TO RECEIVE: 3 EACH HANGER 881272.4 1/2" X 4 1/2" X 652 HINGES: 1 EACH HON 1461 X 88 CLOSER: 1 EACH HAGER 241 F US24D STRICKERS: 3 EACH HAGER 307D RRR	MATERIAL: ALUMINUM FINISH: PAINT TO MATCH EXST.

### PROPOSED FLOOR PLAN

SCALE: 1/8" = 1'-0"

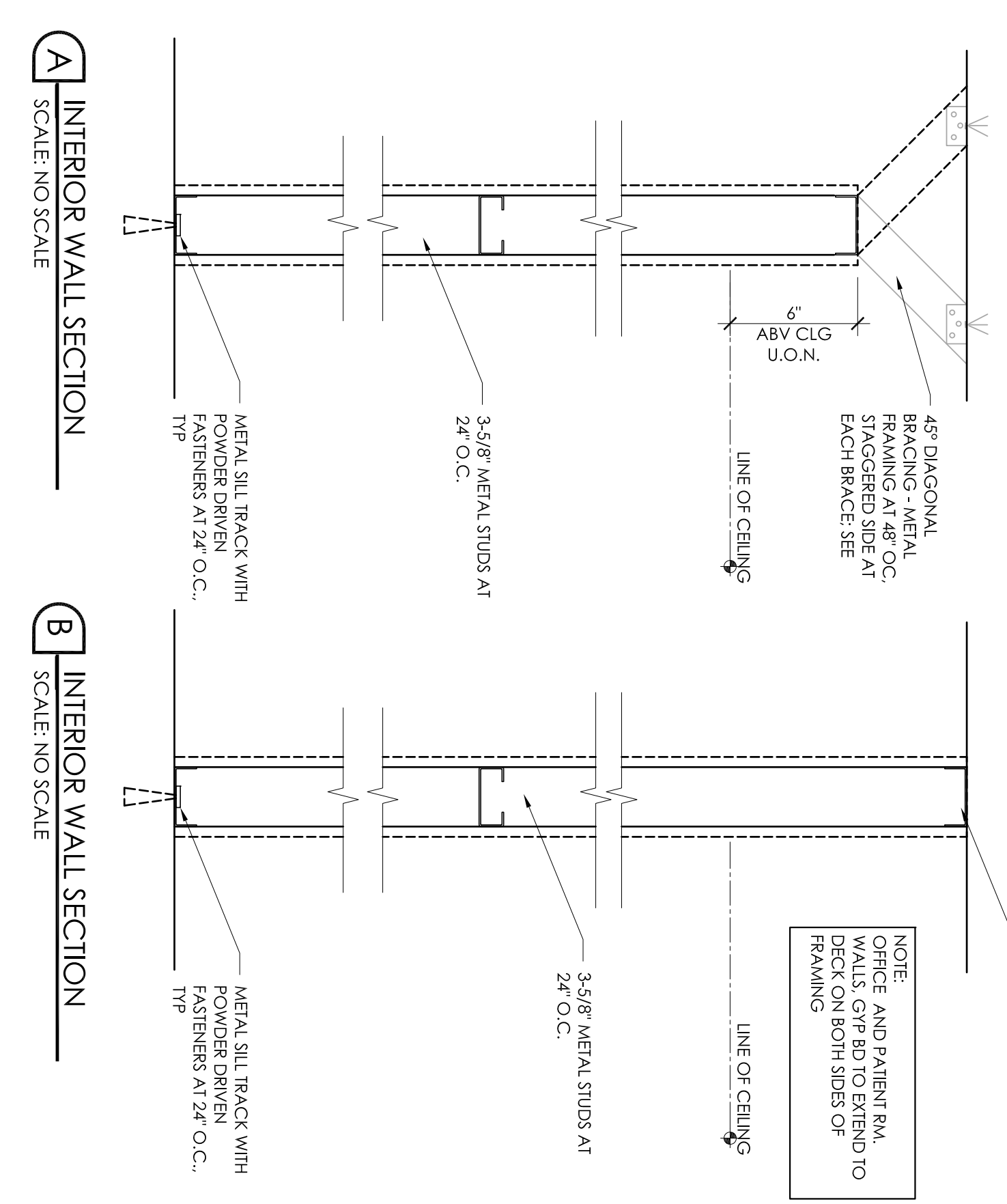
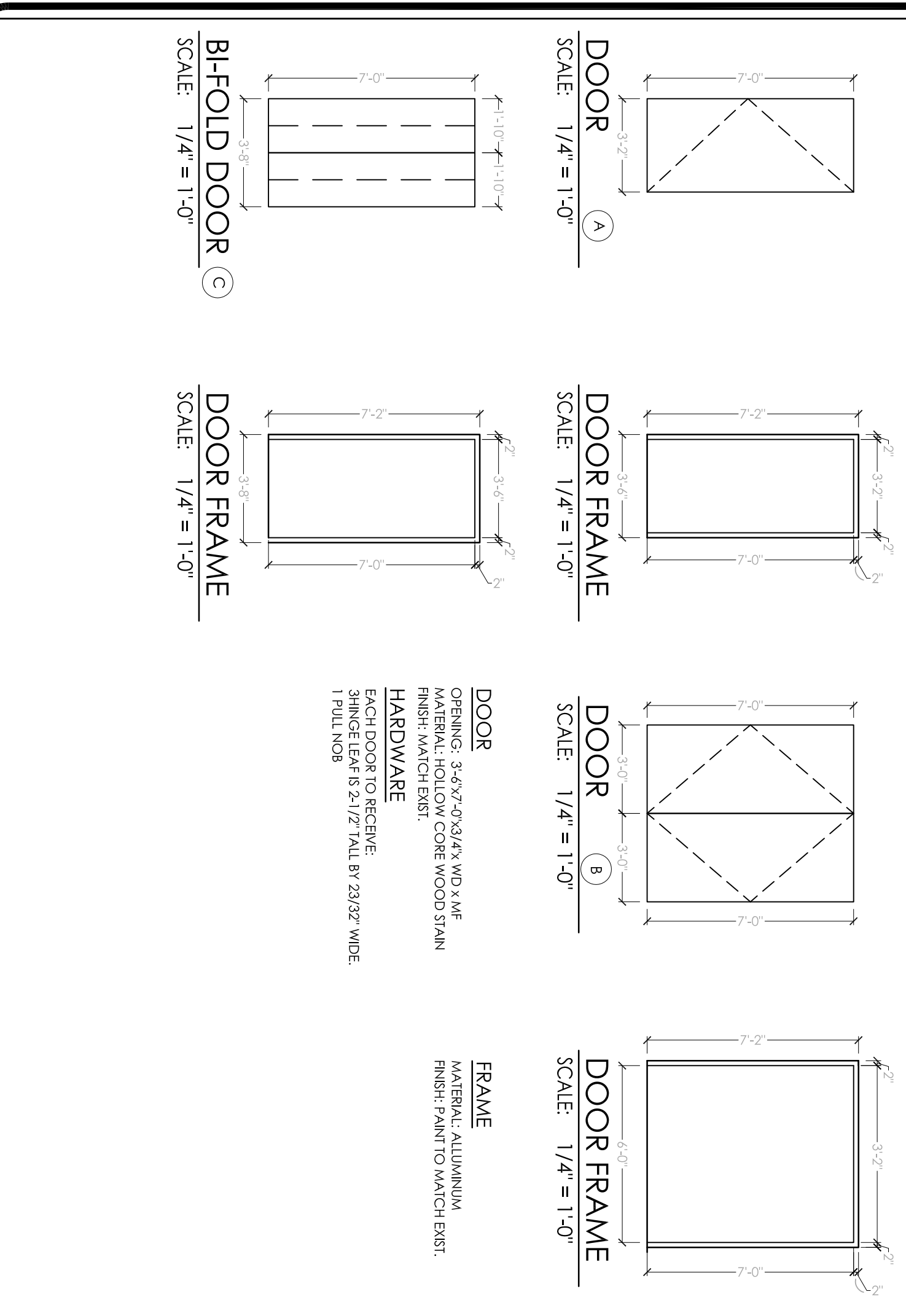

### DOOR TYPE SCHEDULE

TAG	DESCRIPTION	TAG	HEIGHT	WIDTH	FINISH
1	ENTRY DOOR	A	7'-0"	3'-2"	MATCH EXST.
2	OFFICE DOOR	A	MATCH EXST.	3'-0"	MATCH EXST.
3	OFFICE DOOR	A	MATCH EXST.	3'-0"	MATCH EXST.
4	CLOSET BI-FOLD DOOR	C	7'-0"	MATCH EXST.	MATCH EXST.
5	OFFICE DOOR	A	MATCH EXST.	3'-0"	MATCH EXST.
6	SUPPLY ROOM DOOR	A	MATCH EXST.	3'-0"	MATCH EXST.
7	WORK STATION DOOR	A	MATCH EXST.	3'-0"	MATCH EXST.
8	DICTATION ROOM DOOR	A	MATCH EXST.	3'-0"	MATCH EXST.
9	ACCOUNTANT ROOM DOOR	A	MATCH EXST.	3'-0"	MATCH EXST.
10	IT/SERVER ROOM DOOR	A	MATCH EXST.	3'-0"	MATCH EXST.
11	ADMIN ROOM DOOR	A	MATCH EXST.	3'-0"	MATCH EXST.
12	STORAGE ROOM DOOR	B	7'-0"	6'-0"	MATCH EXST.
13	STORAGE ROOM DOOR	B	7'-0"	6'-0"	MATCH EXST.
14	STORAGE ROOM DOOR	B	7'-0"	6'-0"	MATCH EXST.
15	NURSE SUPER ROOM DOOR	A	MATCH EXST.	3'-0"	MATCH EXST.
16	ECHO & NUCLEAR ROOM DOOR	A	MATCH EXST.	3'-0"	MATCH EXST.
17	DOCTORS ROOM DOOR	A	MATCH EXST.	3'-0"	MATCH EXST.
18	NURSES ROOM DOOR	A	MATCH EXST.	3'-0"	MATCH EXST.
19	STORAGE ROOM DOOR	B	7'-0"	6'-0"	MATCH EXST.
20	COPY ROOM DOOR	A	MATCH EXST.	3'-0"	MATCH EXST.
21	OPERATOR ROOM DOOR	A	MATCH EXST.	3'-0"	MATCH EXST.
22	ENTRY DOOR	B	7'-0"	3'-2"	MATCH EXST.

### SCOPE OF WORK PROPOSED

- [A100] INSTALL NEW CHECK IN COUNTER AND MILLWORK, GC TO INSTALL NEW QUAD OUTLET PER WORKSTATION AND DATA AS NEEDED.
- [A101] INSTALL NEW 42" WALL WITH MILLWORK ON BOTH SIDES G.C. TO REFINISH CABINET FOR SAFE.
- [A102] BUILD NEW FULL HEIGHT WALLS AS PER LAYOUT.
- [A103] FINISH EXISTING COLUMN TO MATCH FINISHES.
- [A104] INSTALL NEW MILLWORK FOR CHECK OUT AREA, G.C. TO INSTALL NEW QUAD OUTLET PER WORKSTATION AND DATA AS NEEDED.
- [A105] REFINISH EXISTING CAN LIGHTS IN WAITING ROOM AND RECEPTION AREA TO LED, SEE REFLECTED CEILING PLAN.
- [A106] INSTALL NEW DOORS AS PER LAYOUT, SEE DOOR SCHEDULE.
- [A107] INSTALL NEW MILLWORK WITH INTEGRATED HAND SINK IN ALL PATIENT EXAM ROOMS, G.C. TO RE-CONNECT PLUMBINGS.
- [A108] INSTALL NEW MILLWORK IN KITCHEN, GC TO RE-CONNECT PLUMBING AS NEEDED.
- [A109] GC TO PROVIDE POWER AND DATA AS NEEDED THROUGHOUT ENTIRE RECEPTION AREA AND WAITING ROOMS, PROVIDE MINIMUM OF 1 QUAD OUTLET PER WORKSTATION.
- [A110] INSTALL NEW MILLWORK IN NURSES AND OFFICES, G.C. TO INSTALL OUTLETS AND DATA AS NEEDED.
- [A111] STORAGE AND MILLWORK VENDOR TO INSTALL NEW MILLWORK IN HALLWAY AS NOTED.
- [A112] INSTALL NEW MILLWORK IN WORKSTATIONS, STAFF AREA, DICTATION ROOMS, G.C. TO INSTALL POWER AND DATA AS NEEDED.
- [A113] INSTALL NEW MILLWORK WITH INTEGRATED VANITY IN PLUMBING AND POWER AS NEEDED.
- [A114] OWNER TO SUPPLY NEW FURNITURE IN OFFICES, OPERATORS, ADMIN AND RECORDS, GC TO INSTALL OUTLETS AND TEL DATA AS NEEDED.
- [A115] GC TO PROVIDE OUTLETS AND DATA IN RELOCATED COOPER ROOM.
- [A116] INSTALL NEW WINDOW SILLS THROUGHOUT.
- [A117] INSTALL NEW CEILING FINISH AND LIGHT FIXTURES IN OPERATORS AND ADMIN AREA.
- [A118] PATCH AND REPAIR FLOORING OR INSTALL NEW AS PER OWNER.
- [A119] PATCH AND REPAIR WALLS AND CEILING AS NEEDED.

SYMBOL	LEGEND
⊖	DUPLEX OUTLET
⊕	GROUND FAULT INTERCEPTOR OUTLET
⊚	QUAD OUTLET
⊙	TELEPHONE
▷	DATA
◁	TELEPHONE/DATA

### GENERAL NOTES

1. GENERAL CONTRACTOR TO PATCH AND REPAIR ALL AREAS AFFECTED BY NEW CONSTRUCTION AND MATCH EXISTING FINISHES.
2. GENERAL CONTRACTOR DRILL CORD HOLES FOR MILLWORK ON SITE AND PROVIDE NECESSARY POWER AND PULL STRINGS FOR DATA AND TELEPHONE LINES.
3. STRIPS CAN BE USED IF MOUNTED ONLY.
4. OWNER TO SUPPLY AND INSTALL FURNITURE.
5. DIMENSIONS FROM NEW STUDS TO EXISTING FINISHES.

### LEGEND

---	EXISTING WALL TO REMAIN
▬▬▬	NEW FULL HEIGHT WALL
▬▬▬▬▬	NEW 32" KNEE WALL
XXXXXX	NEW 42" WALL

PROJECT  
 NORTHPOINTE HEART CENTER  
 27901 WOODWARD AVE. #300  
 BERKLEY, MI 48072

SHEET TITLE  
 PROPOSED FLOOR PLAN

JOB #  
 TG-16347

SHEET  
 A-1

TECHNICAL GROUP, INC.  
 37716 Hills Tech Drive  
 Farmington Hills, MI 48331  
 (248) 426-8000  
 FAX (248) 426-7004

NORTHPOINTE HEART CENTER

Beaumont Health  
 Beaumont + Botsford + Oakwood

No. 1  
 Date 1/25/16  
 By DB  
 Notes PRELIMINARY PLAN

Checked: ss  
 Scale: AS NOTED  
 Date: 1/25/16

ALL RIGHTS RESERVED. NO PART OF THESE DRAWINGS OR SPECIFICATIONS MAY BE REPRODUCED OR USED IN CONNECTION WITH ANY WORK OTHER THAN THE SPECIFIC PROJECT FOR WHICH THEY HAVE BEEN PREPARED, WITHOUT PRIOR WRITTEN AUTHORIZATION FROM THE ARCHITECT.