



BURGER KING

RENOVATIONS TO BK #9998

4465 CLYO ROAD

SUGARCREEK TOWNSHIP OH 45459

RENOVATIONS BASED ON THE 20/20 GARDEN GRILL DESIGN

SHEET INDEX

SHT. NO.	DESCRIPTION	SHT. NO.	DESCRIPTION
CS	INDEX, CODE ANALYSIS, LOCATION MAP, LEGEND		INTERIOR DECOR
C1.0	SITE PLAN, OPT. PAD CONFIGURATION, PRE-FAB DETECTOR LOOP		
C2.0	HANDICAP SIGN AND PAINTED SYMBOL, ADA RAMP AND STALLS		
ARCHITECTURAL DRAWINGS			
A1.0	FLOOR PLAN		
A1.1	REFLECTED CEILING PLAN		
A1.2	ROOF PLAN AND ADA SITE DETAILS		
A2.0	EXTERIOR ELEVATIONS		
A2.1	EXTERIOR ELEVATIONS		
A3.0	ENLARGED RESTROOM PLAN AND ELEVATIONS		
A4.0	WALL SECTIONS		
A4.1	WALL SECTIONS		
A4.2	NOT USED		
A5.0	NOT USED		
A6.0	NOT USED		
A7.0	DOOR AND WINDOW SCHEDULE AND DETAILS		
A8.0	FINISH SCHEDULES - EXTERIOR		
A9.0	MANUFACTURERS AND SUPPLIERS		

INTERPLAN

ARCHITECTURE
ENGINEERING
INTERIOR DESIGN
PROJECT MANAGEMENT

604 COURTLAND STREET
SUITE 100
ORLANDO, FLORIDA 32804
PH 407.646.8008
FX 407.629.9124

SEAL:

VICINITY MAP



GENERAL SITE ACCESSIBLE NOTES

- SURFACE SLOPES OF PARKING SPACES FOR THE PHYSICALLY DISABLED SHALL NOT EXCEED 1/4-INCH PER FOOT IN ANY DIRECTION.
 - PEDESTRIAN WAYS THAT ARE ACCESSIBLE TO THE PHYSICALLY DISABLED SHALL BE PROVIDED FROM EACH DISABLED PARKING SPACE TO RELATED FACILITIES, INCLUDING CURB CUTS OR RAMPS AS REQUIRED.
 - THE SURFACE OF EACH PARKING SPACE SHALL HAVE A SURFACE IDENTIFICATION DUPLICATING THE SYMBOL OF ACCESSIBILITY CONSISTING OF A WHITE FIGURE ON A BLUE BACKGROUND, AT LEAST 3 FEET SQUARE.
 - WALKS AND SIDEWALKS SHALL HAVE CONTINUOUS COMMON SURFACE, NOT INTERRUPTED BY STEPS OR BY ABRUPT CHANGES IN LEVEL EXCEEDING 1/2-INCH AND SHALL BE A MINIMUM OF 48-INCHES IN WIDTH.
 - WHEN THE SLOPE IN THE DIRECTION OF TRAVEL OF ANY WALK EXCEEDS 1 VERTICAL TO 20 HORIZONTAL (5% GRADIENT) IT SHALL COMPLY WITH THE PROVISIONS FOR PEDESTRIAN RAMPS.
 - SURFACE CROSS SLOPES SHALL NOT EXCEED 1/4-INCH PER FOOT (2.08%).
 - ABRUPT CHANGES IN LEVEL ALONG ANY ACCESSIBLE ROUTE SHALL NOT EXCEED 1/2-INCH. WHEN CHANGES IN LEVELS DO OCCUR, THEY SHALL NOT BE BEVELED WITH A SLOPE NO GREATER THAN 1:2 EXCEPT THAT LEVEL CHANGES NOT EXCEEDING 1/4-INCH MAY BE VERTICAL.
 - WHEN CHANGES IN LEVELS GREATER THAN 1/2-INCH ARE NECESSARY, THEY SHALL COMPLY WITH THE REQUIREMENTS FOR CURB RAMPS & PEDESTRIAN RAMPS.
 - THE SURFACE OF EACH CURB RAMP AND ITS FLARED SIDES SHALL BE SLIP-RESISTANT AND SHALL BE OF CONTRASTING FINISH FROM THAT OF THE ADJACENT SIDEWALK.
 - CURB RAMPS SHALL BE CONSTRUCTED AT EACH CORNER OF STREET INTERSECTIONS AND WHERE A PEDESTRIAN WAY CROSSES A CURB.
 - CURB RAMPS SHALL BE A MINIMUM OF 4 FEET IN WIDTH AND SHALL LIE GENERALLY, IN A SINGLE SLOPED PLANE, WITH A MINIMUM OF SURFACE WARPING AND CROSS SLOPE.
 - THE SLOPE OF CURB RAMPS SHALL NOT EXCEED 1 VERTICAL TO 12 HORIZONTAL. THE SLOPE OF THE FANNED OR FLARED SIDES OF CURB RAMPS SHALL NOT EXCEED ONE VERTICAL TO 10 HORIZONTAL.
 - A LEVEL LANDING 3 FEET DEEP SHALL BE PROVIDED AT THE UPPER END OF EACH CURB RAMP OVER ITS FULL WIDTH TO PERMIT SAFE EGRESS FROM THE RAMP SURFACE, OR THE SLOPE OF THE FANNED OR FLARED SIDES OF THE CURB RAMP SHALL NOT EXCEED ONE VERTICAL TO 12 HORIZONTAL.
 - THE LOWER END OF EACH CURB RAMP SHALL HAVE A 1/2-INCH COUNTER SLOPE IMMEDIATELY ADJACENT TO RAMP OR ACCESSIBLE ROUTE SHALL NOT BE STEEPER THAN 1:20.
 - THE SLOPE OF TYPICAL RAMPS SHALL NOT EXCEED 1 VERTICAL TO 12 HORIZONTAL. THE LENGTH OF THE LANDING AT THE BOTTOM AND THE TOP OF THE RAMP SHALL BE 5 FEET X THE WIDTH OF THE RAMP.
- REFER TO THE "2010 ADA STANDARDS FOR ACCESSIBLE DESIGN" FOR ADDITIONAL REQUIREMENTS.

NOTES TO GENERAL CONTRACTOR:
GENERAL CONTRACTOR TO MODIFY THE EXISTING ROUTE TO THE BUILDING TO COMPLY WITH THE ACCESSIBLE ROUTE REQUIREMENTS OF THE 2010 ADA STANDARDS FOR ACCESSIBLE DESIGN IF REQUIRED.
GENERAL CONTRACTOR SHALL FIELD VERIFY THE EXISTING SITE CONDITIONS DURING BIDDING. DISCUSS THE SCOPE OF WORK WITH EYM FOODS LLC CONSTRUCTION MANAGER BEFORE SUBMITTING BIDS.

REVISION ISSUE LOG

REV #	ISSUE DATE	DESCRIPTION	AFFECTED SHEETS	REMARKS	BY
-	-	-	-	-	-

OWNER & CONSULTANTS

OWNER
BURGER KING CORPORATION
TOMS KING
335 COMMERCE DRIVE
CRYSTAL LAKE, IL 60014
815-444-2008

ARCHITECT
INTERPLAN LLC
604 COURTLAND STREET SUITE 100,
ORLANDO, FLORIDA, 32804
PHONE: 407-646-8008
ARCHITECT OF RECORD: DAVID BOYCE
CONTACT: JONATHAN NUSCHER
E-MAIL: JNUSCHER@INTERPLANLLC.COM

CODE / PROJECT DATA

BUILDING CODE: OHIO CODE 2011
PLUMBING CODE: OHIO PLUMBING CODE 2011
ELECTRICAL CODE: 2014 NEC
MECHANICAL CODE: OHIO MECHANICAL CODE 2011
FIRE & LIFE SAFETY CODE: NFPA13/NFPA 72, 2010

CONSTRUCTION CLASSIFICATION: TYPE V - UNPROTECTED

TOTAL GROSS BUILDING AREA= +/-3,892 SQ. FT.
(ALLOWED AREA FOR TYPE V-B = 6,000 S.F.)

OCCUPANCY GROUP: A-2 (ASSEMBLY, SMALL)

BUILDING AREAS:
BUILDING TOTAL (GROSS): +/-3,892 SQ. FT.
DINING ROOM AREA (GROSS): +/-954 SQ. FT.
KITCHEN (GROSS): +/-1,207 SQ. FT.
PLAYGROUND (GROSS): +/-840 SQ. FT.

OCCUPANCY LOAD:
ASSEMBLY (UNCONCENTRATED): 917 S.F. / 15 = 61 PEOPLE
KITCHEN: 1,207 S.F. / 200 = 6 PEOPLE
WAITING: 178 S.F. / 5 = 35 PEOPLE
TOTAL: 102 PEOPLE

WIND SPEED: 90 MPH

CONTACTS

GOVERNMENTAL AGENCIES

DEPT.: SUGAR CREEK TOWNSHIP PLANNING AND ZONING
A: ZONING OFFICIAL: CARA TILFORD
B: ADDRESS: 2090 FERRY ROAD, SUGAR CREEK TOWNSHIP, OHIO 45305
C: PHONE: 937.848.8426
D: EMAIL: CTILFORD@SUGARCREEKTOWNSHIP.COM

DEPT.: GREENE COUNTY DEPARTMENT OF BUILDING REGULATIONS
A: BUILDING OFFICIAL: AL KUZMA (CHIEF BUILDING OFFICIAL)
B: ADDRESS: 667 DAYTON-XENIA ROAD, XENIA, OHIO 45385
C: PHONE: 937.562.7420
D: EMAIL:

DEPT.: SUGARCREEK FIRE PREVENTION BUREAU
A: FIRE INSPECTOR: KEN COLLIER
B: ADDRESS: 4398 CLYO ROAD
C: PHONE: 937.848.7344
D: EMAIL: FIREPREVENTION@SUGARCREEKTOWNSHIP.COM

A: DEPT.: GREENE COUNTY COMBINED HEALTH DISTRICT
B: HEALTH INSPECTOR:
C: ADDRESS: 360 WILSON DRIVE, XENIA, OHIO 45385
D: PHONE: 937.374.5600
E: EMAIL:

SPRINKLER SYSTEM: YES ____ NO X

THE EXISTING BUILDING WAS BUILT PRIOR TO THE ADOPTION OF THE IBC 2006 AMENDMENTS THAT STIPULATES THAT A-2 ASSEMBLY OCCUPANCIES SHALL HAVE A SPRINKLER SYSTEM IF THE BUILDING HAS 5,000 S.F. OR MORE OR 100 OCCUPANTS OR MORE. AS THIS CONSTRUCTION IS AN AESTHETIC REMODEL TO INCORPORATE THE CURRENT BURGER KING BRANDING AS WELL AS TO UPGRADE THE RESTROOMS FOR ADA COMPLIANCE, THE ADDITION OF A SPRINKLER SYSTEM IS NOT BEING INCLUDED.

EXITS
DINING AREA
DOOR N1 @ 6'-0" = 72"
DOOR N3 @ 3'-0" = 36"
108"

PARKING SUMMERY

STANDARD	ADA		PROVIDED	
	REQUIRED	PROVIDED	REQUIRED	PROVIDED
34	56	3	3	

PLUMBING FIXTURES

	EXISTING		REQUIRED		PROVIDED	
	MEN	WOMEN	MEN	WOMEN	MEN	WOMEN
WC	1	2	1	1	1	2
LAV	1	1	1	1	1	1
URINAL	1	N/A	1	N/A	1	N/A

LOCATION MAP



SYMBOLOLOGY / LEGEND

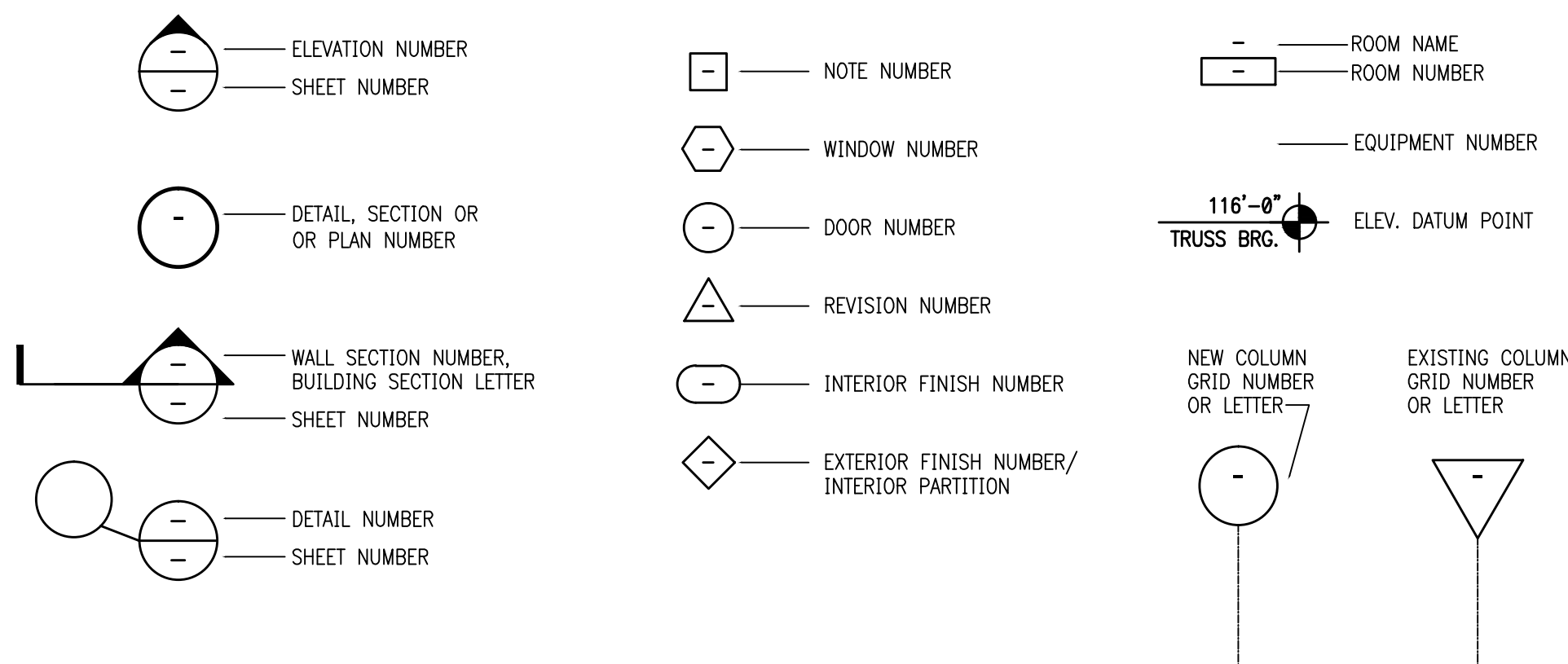

GENERAL NOTES

- IT IS THE CONTRACTOR'S RESPONSIBILITY TO REVIEW ALL DRAWINGS AND SPECIFICATIONS, INCLUDING BUT NOT LIMITED TO ARCHITECTURAL, CIVIL, STRUCTURAL, MECHANICAL, PLUMBING AND ELECTRICAL PRIOR TO SUBMITTING A BID. REPORT ANY DISCREPANCIES TO ARCHITECT OR ENGINEER PRIOR TO BID.
- THESE DOCUMENTS ARE BASED UPON MEASURED DRAWINGS AND OTHER INFORMATION PROVIDED BY THE OWNER AS WELL AS NON-INVASIVE SITE VISITS. THE MEASURED DRAWINGS INCLUDE ONLY THOSE ELEMENTS AND SYSTEMS EXPOSED TO VIEW AND HAVE NOT BEEN FIELD VERIFIED. THE CONSTRUCTION DOCUMENTS HAVE BEEN PRODUCED WITHOUT THE BENEFIT OF KNOWLEDGE OF THE EXACT EXISTING STRUCTURAL, PLUMBING, MECHANICAL AND ELECTRICAL SYSTEMS.
- IT IS THE CONTRACTOR'S RESPONSIBILITY TO FIELD VERIFY ALL EXISTING BUILDING ELEMENTS AND SYSTEMS, FAMILIARIZE THEMSELVES WITH EXISTING CONDITIONS AND SATISFY THEMSELVES AS TO THE NATURE AND SCOPE OF THE WORK, REVIEW THE CONTRACT DOCUMENTS AND NOTIFY THE ARCHITECT OF ANY CONFLICTS AND/OR DISCREPANCIES PRIOR TO BID. THE SUBMISSION OF A BID WILL BE EVIDENCE THAT SUCH AN EXAMINATION HAS BEEN MADE. LATER CLAIMS FOR LABOR, EQUIPMENT OR MATERIALS REQUIRE, OR FOR ANY DIFFICULTIES ENCOUNTERED WHICH COULD HAVE BEEN FORESEEN HAD AN EXAMINATION BEEN MADE, WILL NOT BE ALLOWED.
- IT IS THE RESPONSIBILITY OF THE CONTRACTOR TO NOTIFY THE ARCHITECT OF ANY DISCREPANCIES ENCOUNTERED ON THE PLANS OR IN EXISTING SITE CONDITIONS PRIOR TO SUBMISSION OF BID.
- CONTRACTOR, DURING PRE-BID SITE VISIT, SHALL TAKE NOTICE OF ANY VISUALLY APPARENT CODE VIOLATIONS AND ALLOW IN HIS/HER BID FOR CORRECTING SUCH VIOLATIONS.
- CONTRACTORS ARE CAUTIONED TO COORDINATE ITEMS IN THEIR SCOPE OF WORK WITH OTHER TRADES.
- THE CONTRACTOR SHALL NOTIFY THE ARCHITECT OF ANY CONFLICTS AND/OR DISCREPANCIES DISCOVERED DURING DEMOLITION AND CONSTRUCTION PHASES OF THE PROJECT.
- THESE NOTES APPLY TO ALL SHEETS.

ABBREVIATIONS

AC	AIR CONDITIONING	FF	FINISH FLOOR	REBAR	REINFORCING BAR
AF	ABOVE FINISH FLOOR	FR	FIRE RATED	REF	REFERENCE
AHJ	AIR HANDLING UNIT	GAJV	GALVANIZED	REIN	REINFORCE
AL	ALUMINUM	GYPBD	GYPSONUM BOARD	REQ'D	REQUIRED
ASPH	ASPHALT	HC	HANDICAPPED	RO	ROUGH OPENING
AT	ALUMINUM THRESHOLD	HDW	HARDWARE	SB	SPLASHBLOCK
BD	BOARD	HM	HOLLOW METAL	SHLVS	SHELVES
BLKT	BLANKET	HVAC	HEATING, AIR CONDITIONING, & VENT	SIM	SIMILAR
CL	CONTROL JOINT	INFO	INFORMATION	SPEC	SPECIFICATION
CLG	CEILING	INSUL	INSULATION	SS	STAINLESS STEEL
CMU	CONCRETE MASONRY UNIT	LAC	LAY-IN ACOUSTICAL CEILING	STL	STEEL
COL	COLUMN	MAS	MASONRY	STOR	STORAGE
CONC	CONCRETE	MAX	MAXIMUM	SUSP	SUSPENDED
CONT	CONTINUOUS	MECH	MECHANICAL	TREAD	TREAD
CPT	CARPET	MFR / MFR	MANUFACTURER	TELE	TELEPHONE
CT	CERAMIC TILE	MIN	MINIMUM	TPD	TOILET PAPER DISPENSER
C/L	CENTER LINE	MO	MASONRY OPENING	TYP	TYPICAL
DBL	DOUBLE	MR	MIRROR/MOISTURE RESISTANT	UNO	UNLESS NOTED OTHERWISE
DF	DRINKING FOUNTAIN	MT	MARBLE THRESHOLD	VCT	VINYL COMPOSITION TILE
DIA	DIAMETER	MTL	METAL	VERT	VERTICAL
DIM	DIMENSION	NA	NOT APPLICABLE	VT	VINYL THRESHOLD
DN	DOWN	NIC	NOT IN CONTRACT	WC	WATER CLOSET
DS	DOWN SPOUT	NOM	NOMINAL	WD	WOOD
EA	EACH	NTS	NOT TO SCALE	WP	WATERPROOF
EAC	EXPANSION JOINT	OC	ON CENTER	W/P	WELDED WIRE FABRIC
ELEC	ELECTRICAL	OPP	OPPOSITE	W/W	WITH
ELEV / EL	ELEVATION	PLYWD	PLYWOOD		
EQ	EQUAL	PREFAB	PREFABRICATED		
EXIST	EXISTING	PSF	POUNDS PER SQUARE FOOT		
FD	FLOOR DRAIN	PT	PAINT / PRESSURE TREATED		
FE	FIRE EXTINGUISHER	QT	QUARRY TILE		
		R	RISER/RADIUS		

12.16.15 ISSUE FOR PERMIT
12.16.15 ISSUE FOR BID
NO DATE REMARKS

REVISIONS

RESTAURANT FOR:

TOMS KING
335 COMMERCE DRIVE
CRYSTAL LAKE, IL 60014
815-444-2008

BURGER KING
REMODEL
BK9998
4465 CLYO ROAD
SUGARCREEK, OH 44681

PROJECT NO: 2015.0346
DATE: 12.16.15

CS
COVER SHEET

CHECKED: JN DRAWN: HP

SEAL:

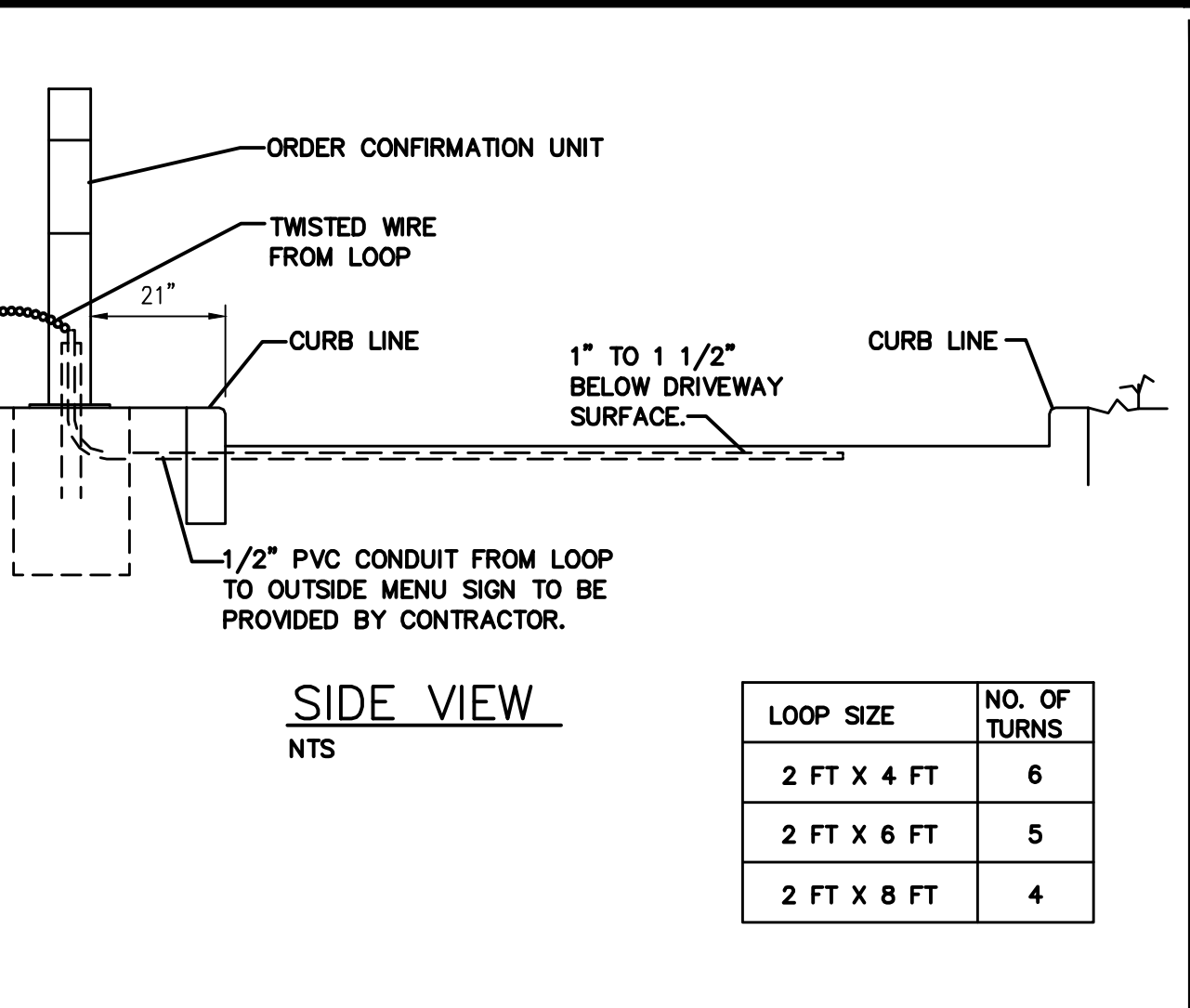
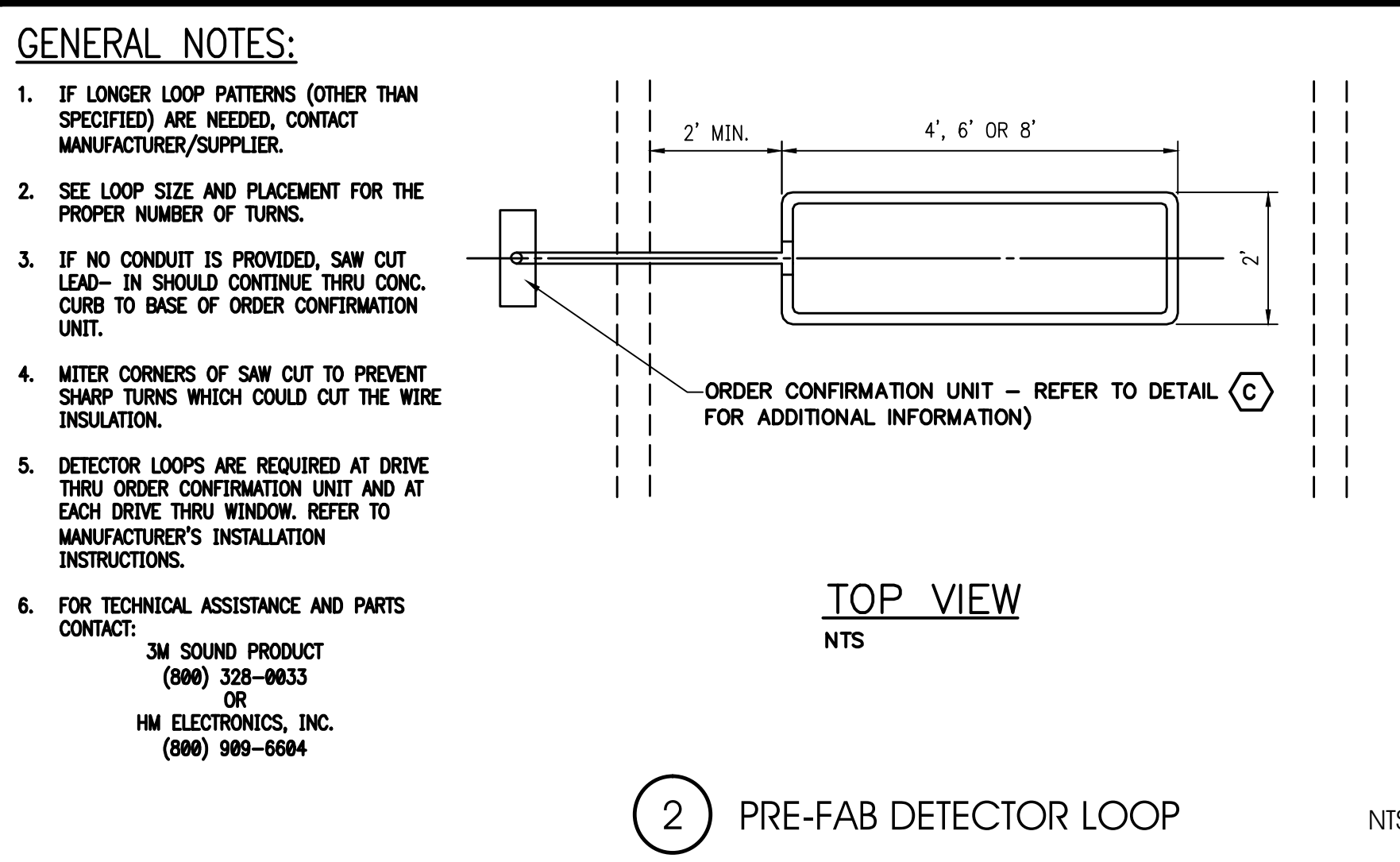
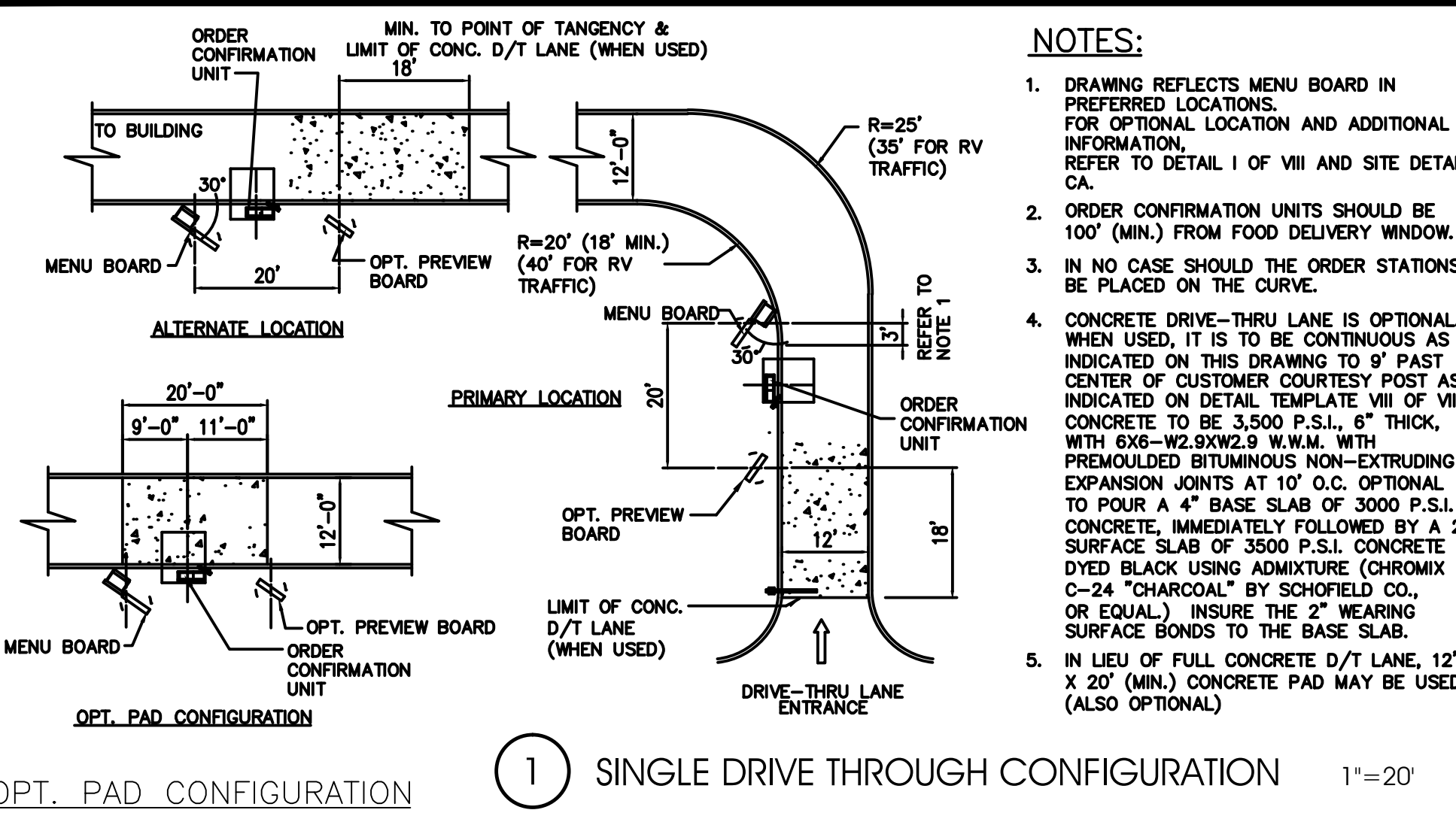

DEMOLITION NOTES

- PRIOR TO COMMENCEMENT OF DEMOLITION THE CONTRACTOR WILL COORDINATE HIS ACTIVITIES WITH ALL THE UTILITY COMPANIES SERVING THIS AREA. CONTRACTOR IS TO COORDINATE FULLY WITH UTILITY COMPANIES ON EXACT LOCATION OF UNDERGROUND UTILITIES PRIOR TO EXCAVATION.
- THE CONTRACTOR IS RESPONSIBLE FOR PROPER DISPOSAL OF ALL WASTE MATERIAL.
- WHERE PAVING OR STRUCTURES ARE TO BE REMOVED WHICH ABUT OR ARE A PART OF CONNECTED UTILITIES THAT ARE OFF-SITE, RESTORATION OF ANY DAMAGE THAT MIGHT RESULT FROM DEMOLITION IS TO BE RESTORED TO A CONDITION EQUAL TO OR BETTER THAN EXISTING UNLESS SPECIFICALLY EXEMPTED BY THE PLANS. THE COST FOR SUCH RESTORATION SHALL BE INCIDENTAL TO OTHER CONSTRUCTION AND NO EXTRA COMPENSATION WILL BE ALLOWED.
- THE LOCATION OF ALL EXISTING UTILITIES, STORM DRAINAGE AND TREES SHOWN ON THE PLANS HAVE BEEN DETERMINED FROM AVAILABLE INFORMATION AND IS GIVEN FOR THE CONVENIENCE OF THE CONTRACTOR. THE OWNER OR ENGINEER ASSUMES NO RESPONSIBILITY FOR ACCURACY. PRIOR TO THE START OF DEMOLITION THE CONTRACTOR SHALL VISIT THE SITE AND DETERMINE THE EXISTENCE & LOCATION OF ALL STRUCTURES, UTILITIES & TREES SHOWN OR NOT ON THE PLANS, WHICH WOULD NEED TO BE REMOVED OR PRESERVED.
- THE CONTRACTOR IS TO COORDINATE THE RELOCATION OR REMOVAL OF ALL OVERHEAD/UNDERGROUND UTILITIES, UTILITY POLES, LIGHTS AND LINES IN THE RIGHT-OF-WAY AND ON THE PROPERTY WITH THE APPROPRIATE SERVICE PROVIDER.
- THE CONTRACTOR SHALL REFERENCE AND RESTORE PROPERTY CORNERS AND LAND MARKERS DISTURBED DURING CONSTRUCTION. (UNDER THE DIRECTION OF A STATE REGISTERED LAND SURVEYOR).

- NOTES:**
- DRAWING REFLECTS MENU BOARD IN PREFERRED LOCATIONS. FOR OPTIONAL LOCATION AND ADDITIONAL INFORMATION, REFER TO DETAIL I OF VIII AND SITE DETAIL CA.
 - ORDER CONFIRMATION UNITS SHOULD BE 100' (MIN.) FROM FOOD DELIVERY WINDOW.
 - IN NO CASE SHOULD THE ORDER STATIONS BE PLACED ON THE CURVE.
 - CONCRETE DRIVE-THRU LANE IS OPTIONAL. WHEN USED, IT IS TO BE CONTINUOUS AS INDICATED ON THIS DRAWING TO 9' PAST CENTER OF CUSTOMER COURTESY POST AS INDICATED ON DETAIL TEMPLATE VIII OF VIII. CONCRETE TO BE 3,500 P.S.I., 6" THICK, WITH 6X6-W2.9XW2.9 W.W.M. WITH PREMOULDED BITUMINOUS NON-EXTRUDING EXPANSION JOINTS AT 10' O.C. OPTIONAL TO POUR A 4" BASE SLAB OF 3000 P.S.I. CONCRETE, IMMEDIATELY FOLLOWED BY A 2" SURFACE SLAB OF 3500 P.S.I. CONCRETE DYED BLACK USING ADMIXTURE (CHROMIX C-24 "CHARCOAL" BY SCHOFIELD CO., OR EQUAL) INSURE THE 2" WEARING SURFACE BONDS TO THE BASE SLAB.
 - IN LIEU OF FULL CONCRETE D/T LANE, 12' X 20' (MIN.) CONCRETE PAD MAY BE USED. (ALSO OPTIONAL)

- GENERAL NOTES:**
- IF LONGER LOOP PATTERNS (OTHER THAN SPECIFIED) ARE NEEDED, CONTACT MANUFACTURER/SUPPLIER.
 - SEE LOOP SIZE AND PLACEMENT FOR THE PROPER NUMBER OF TURNS.
 - IF NO CONDUIT IS PROVIDED, SAW CUT LEAD- IN SHOULD CONTINUE THRU CONC. CURB TO BASE OF ORDER CONFIRMATION UNIT.
 - MITER CORNERS OF SAW CUT TO PREVENT SHARP TURNS WHICH COULD CUT THE WIRE INSULATION.
 - DETECTOR LOOPS ARE REQUIRED AT DRIVE THRU ORDER CONFIRMATION UNIT AND AT EACH DRIVE THRU WINDOW. REFER TO MANUFACTURER'S INSTALLATION INSTRUCTIONS.
 - FOR TECHNICAL ASSISTANCE AND PARTS CONTACT:
3M SOUND PRODUCT (800) 328-0633 OR
HM ELECTRONICS, INC. (800) 989-6684

- SITE NOTES:**
- CONCRETE DRIVE-THRU APPROACH TO BE 3,500 PSI CONCRETE 6" THICK WITH 6X6-W2.9XW2.9 W.W.M. WITH PREMOULDED BITUMINOUS NON-EXTRUDING EXPANSION JOINTS AT 10' O.C.
 - EXISTING SANITARY SEWER AND WATER SERVICE TO THE EXISTING BUILDING ARE TO REMAIN.
 - NOTIFY THE ARCHITECT IMMEDIATELY OF ANY DISCREPANCIES BETWEEN THE PLAN AND FIELD ELEVATIONS.
 - REPAIR ALL EXISTING DAMAGE CURB; REPAIR POT HOLES WITHIN PARKING AREAS; SOO ALL AREAS DISTURBED DURING CONSTRUCTION AND ALL OPEN AREAS. INCLUDE THE COST OF REPAIRS AND SOODING IN BID PACKAGE.
 - LANDSCAPING BY LANDSCAPING CONTRACTOR (BY OWNER).

- SITE CONCRETE NOTES**
- PROVIDE THE FOLLOWING SIDEWALK REQUIREMENTS UNLESS OTHERWISE SHOWN OR NOTED ON THE DRAWINGS:
- SIDEWALKS SHALL BE 5" THICK WITH 6"x6" W1.4XW1.4 W.W.M. ON 4" COMPACTED GRANULAR BASE
 - CONTROL JOINTS (CJ) SHALL BE SPACED SO AS TO OBTAIN APPROXIMATELY SQUARE SECTIONS W/ A MAXIMUM SPACING OF 5'-8" O.C.
 - EXPANSION JOINTS (EJ) SHALL BE SPACED AT 40'-0" O.C. AND WHERE SIDEWALK ABUTS A STRUCTURE
- PROVIDE THE FOLLOWING CURB REQUIREMENTS UNLESS OTHERWISE SHOWN OR NOTED ON THE DRAWINGS:
- CURBS SHALL HAVE CONTROL JOINTS AT 15'-0" O.C. AND EXPANSION JOINTS AT 60'-0" O.C. AND AT TANGENT POINTS OF ALL RADII OF LESS THAN 100'-0".
 - CURB CONTROL JOINTS SHALL BE 1" DEEP SAW CUTS MADE WITHIN 48 HOURS OF PLACING CONCRETE. MAXIMUM SPACING TO BE 15'-8" O.C.
 - CURB REINFORCING STEEL SHALL NOT RUN THROUGH EXPANSION JOINTS.
 - LAP BARS 12" AT ALL SPLICES.
 - REINFORCING STEEL DOWELS SHALL BE PROVIDED AT ALL CURB CONSTRUCTION JOINTS.
 - EXPANSION JOINTS SHALL BE 1/2" WIDE PREFORMED FILLER, FULL DEPTH.
 - ALL CURB RETURN RADII ARE 5' UNLESS NOTED.

- SITE ASPHALT NOTES**
- PROVIDE THE FOLLOWING ASPHALT REQUIREMENTS UNLESS OTHERWISE SHOWN OR NOTED ON THE DRAWINGS:
- PRIOR TO OVERLAY REMOVE AND REPLACE DETERIORATED ASPHALT AND POTHoles (CONFIRM AREAS WITH OWNER)
 - ADJUST SEWER COVERS TO PROPER HEIGHT TO BE LEVEL WITH 1 1/2" OVERLAY
 - MACHINE GRIND NECESSARY AREAS TO ACHIEVE PROPER WATER FLOW.
 - INSTALL SCRATCH LEVELING COURSE ON ENTIRE AREA TO FILL ALL DIPS AND HOLES AND FLATTEN OUT LOT.
 - PRIME AREA WITH SS-1 EMULSION.
 - INSTALL NEW 1 1/2" COMPACTED DEPTH SURFACE COURSE OF CLASS - 11 MODIFIED BITUMINOUS ON THE ENTIRE AREA TO FORM A SMOOTH TRANSITION.
 - RE STRIPE PER DRAWINGS

BURIED UTILITIES NOTE

BURIED UTILITIES ARE SHOWN AT THEIR APPROXIMATE LOCATION BASED UPON INFORMATION OBTAINED FROM ARCHIVES AND FIELD EVIDENCE. OTHER BURIED UTILITIES MIGHT EXIST ON THE SUBJECT SITE WHICH ARE NOT SHOWN ON THIS DRAWING. USE EXTREME CAUTION DURING EXCAVATION PROCEDURES AND CONTACT JULIE @ 1-800-892-8123 FOR EXACT LOCATION OF BURIED FACILITIES PRIOR TO EXCAVATION OPERATIONS.

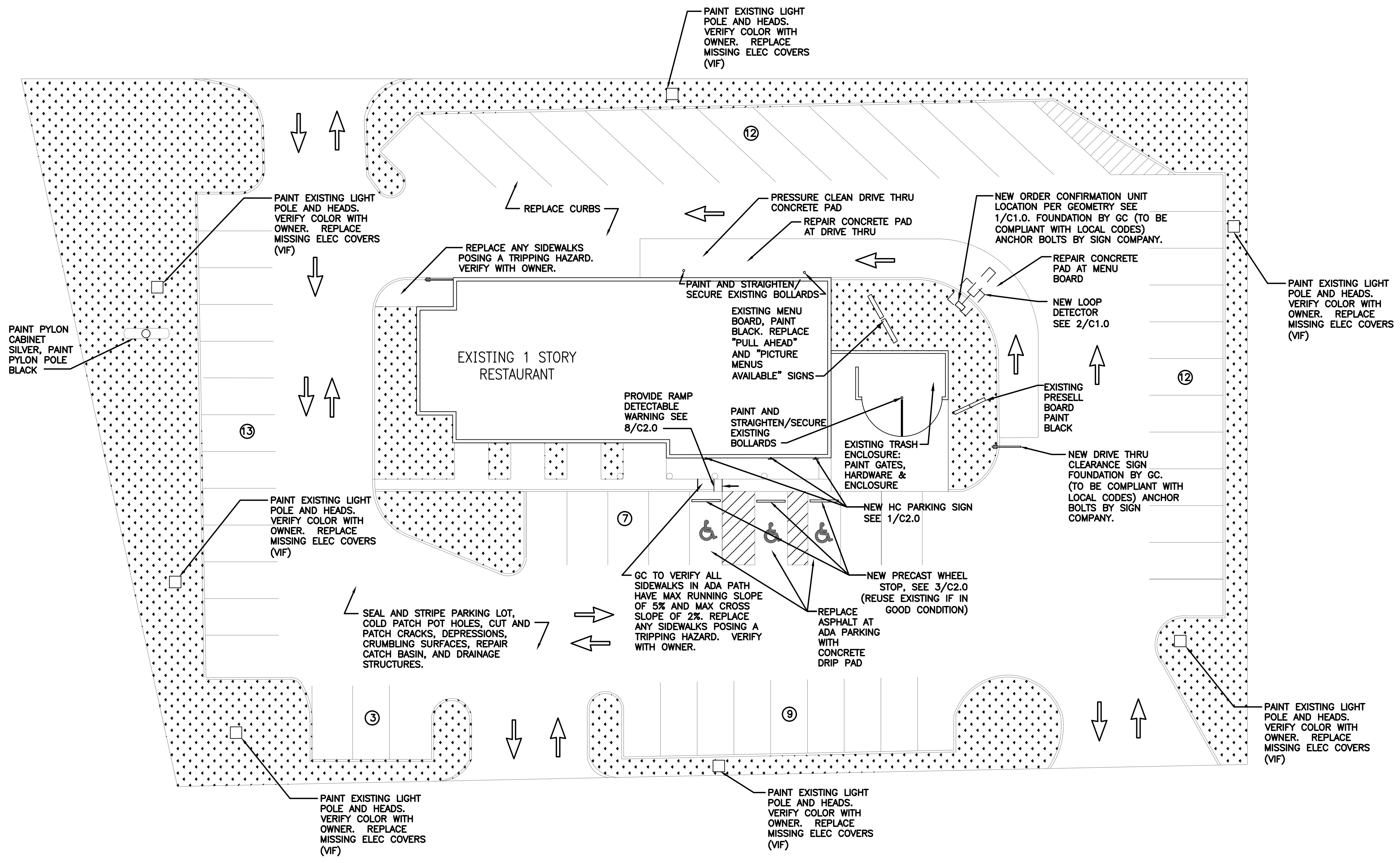

SITE PLAN 1/16" = 1'-0"

12.16.15 ISSUE FOR PERMIT
12.16.15 ISSUE FOR BID
NO DATE REMARKS

RESTAURANT FOR:
TOM'S King
335 COMMERCE DRIVE
CRYSTAL LAKE, IL 60014
815-444-2008
BURGER KING CORPORATION

BURGER KING REMODEL

BK9998
4465 CLYO ROAD
SUGARCREEK, OH 44681

PROJECT NO: 2015.0346
DATE: 12.16.15

C1.0
SITE PLAN

CHECKED: JN DRAWN: HP

COPYRIGHT © 2015 INTERPLAN LLC. RESERVES COPYRIGHT & OTHER RIGHTS RESTRICTING THESE DOCUMENTS TO THE ORIGINAL SITE OR PURPOSE FOR WHICH THEY WERE PREPARED. REPRODUCTIONS, CHANGES OR ASSIGNMENTS ARE PROHIBITED.

- NOTES:
1. ALL LETTERS ARE 1" SERIES "C" PER MUTCD.
 2. TOP PORTION OF SIGN SHALL HAVE A REFLECTORIZED (ENGINEERING GRADE) BLUE BACKGROUND WITH WHITE REFLECTORIZED LEGEND AND BORDER.
 3. BOTTOM PORTION OF SIGN SHALL HAVE A REFLECTORIZED (ENGINEERING GRADE) WHITE BACKGROUND WITH BLACK OPAQUE LEGEND AND BORDER.
 4. FINE NOTIFICATION SIGN SHALL HAVE A REFLECTORIZED (ENGINEERING GRADE) WHITE BACKGROUND WITH BLACK OPAQUE LEGEND & BORDER. CONTRACTOR SHALL VERIFY FINE AMOUNT & ORDINANCE NUMBER.
 5. ONE(1) SIGN REQUIRED FOR EACH PARKING SPACE.
 6. INSTALLED HEIGHT OF SIGN SHALL BE IN ACCORDANCE WITH SECTION 24-23 OF THE MANUAL ON UNIFORM TRAFFIC CONTROL DEVICES (MUTCD).
 7. SIGN MAY BE MOUNTED ON BUILDING/WALL, AT PROPER HEIGHT, IF ALIGNED WITHIN 12" OF CENTER OF PARKING SPACE.
 8. 1 IN EVERY 8 HANDICAP ACCESSIBLE SPACES MUST BE VAN ACCESSIBLE. SIGNS MUST CONTAIN DESIGNATION "VAN ACCESSIBLE"

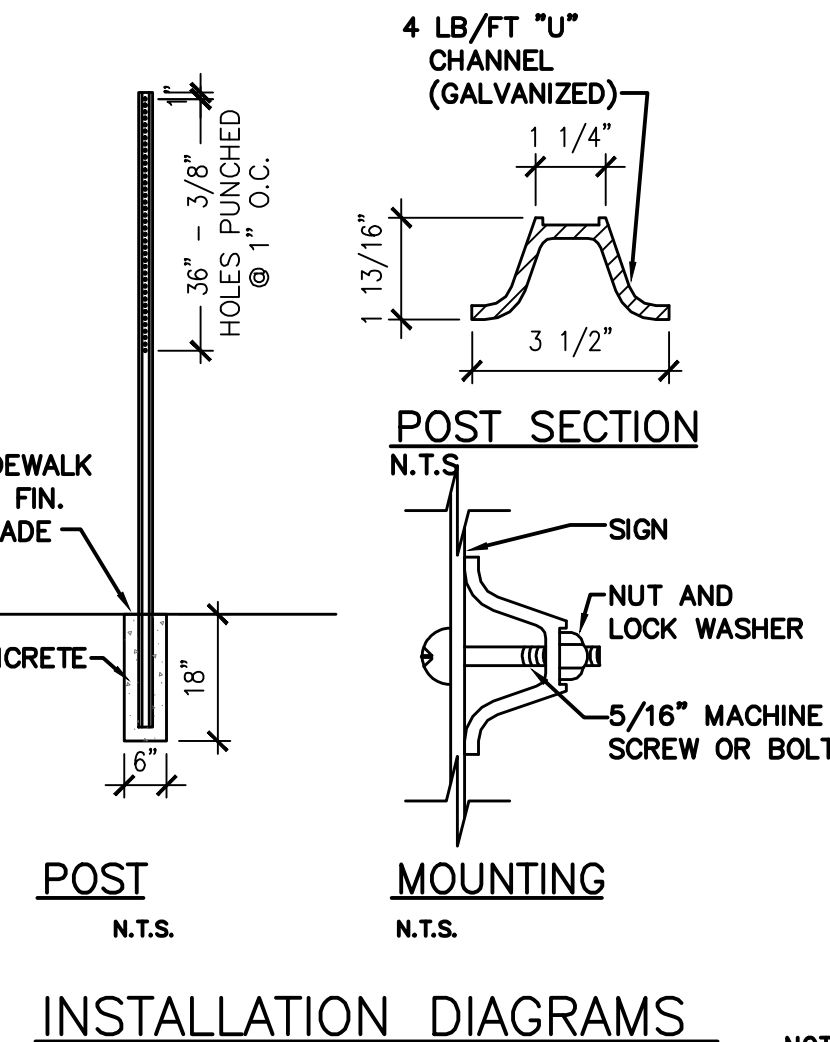
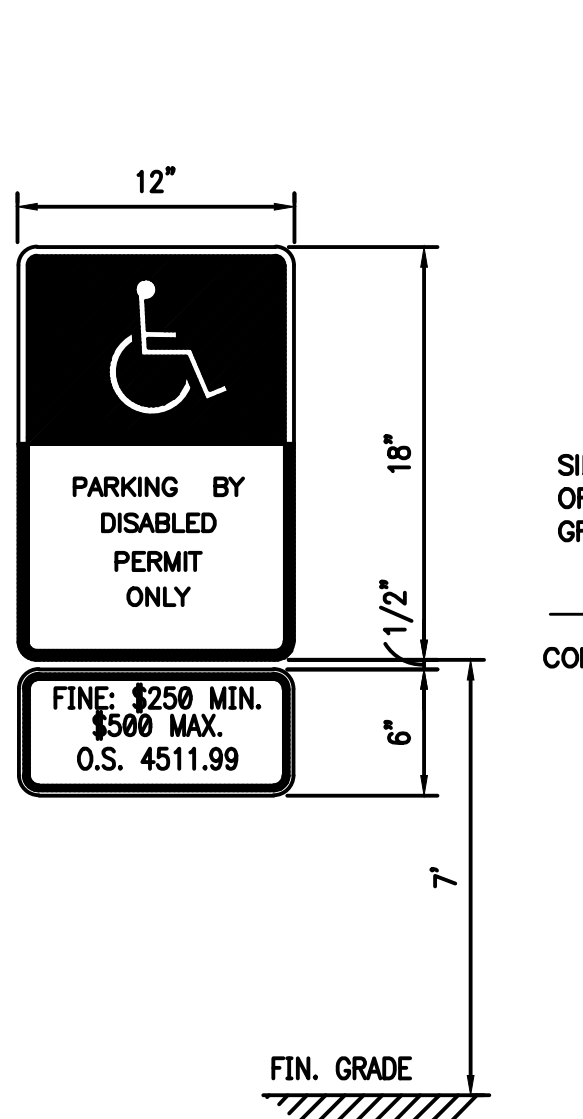

INSTALLATION DIAGRAMS

NOTE: SYMBOL TO BE CENTERED ON WIDTH OF PARKING STALL. SYMBOLS ARE REQUIRED TO CONTRAST WITH BACKGROUND.

2 PAINTED HANDICAP SYMBOL NTS

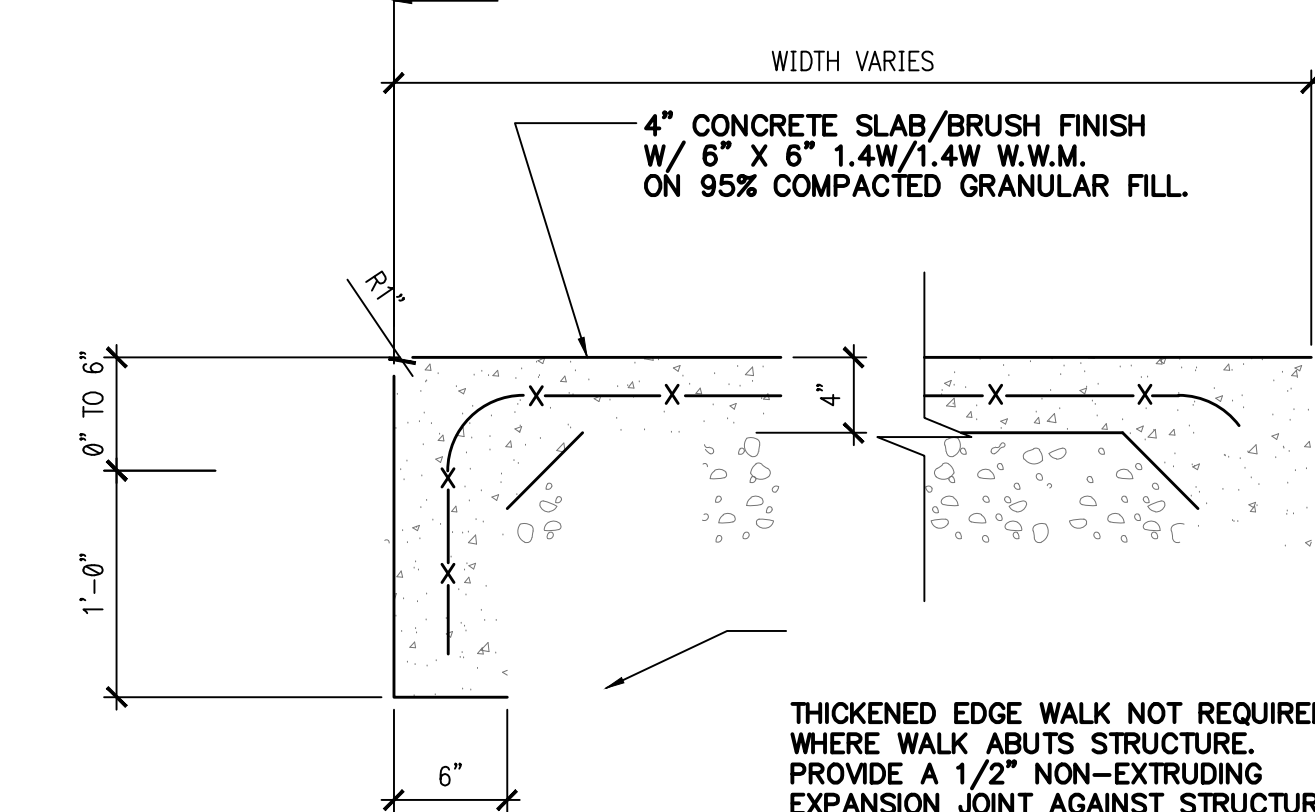
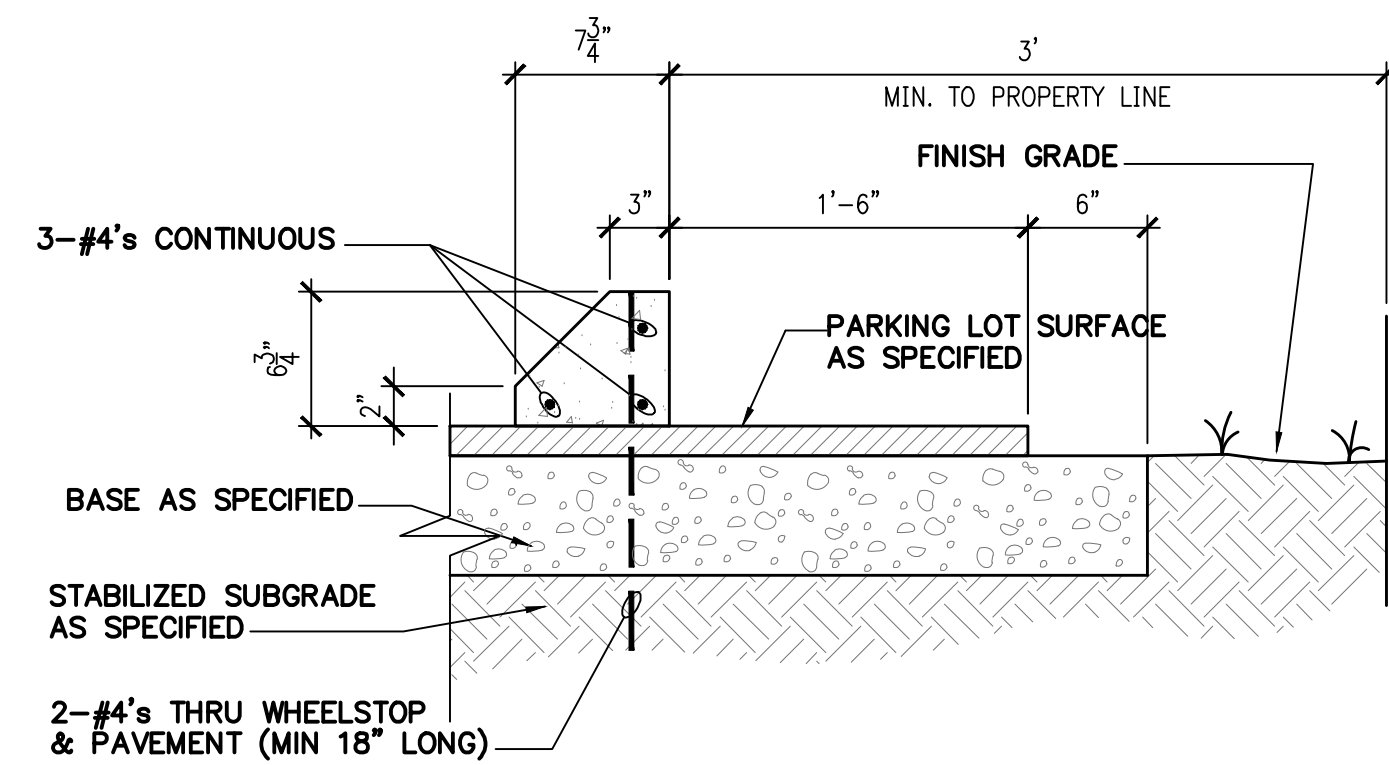

THICKENED EDGE WALK NOT REQUIRED WHERE WALK ABUTS STRUCTURE. PROVIDE A 1/2" NON-EXTRUDING EXPANSION JOINT AGAINST STRUCTURE AND EVERY 20' ALONG WALK.

1 HANDICAP SIGN

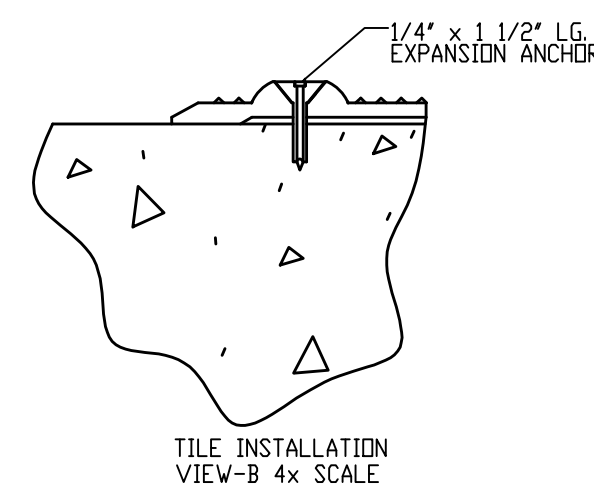
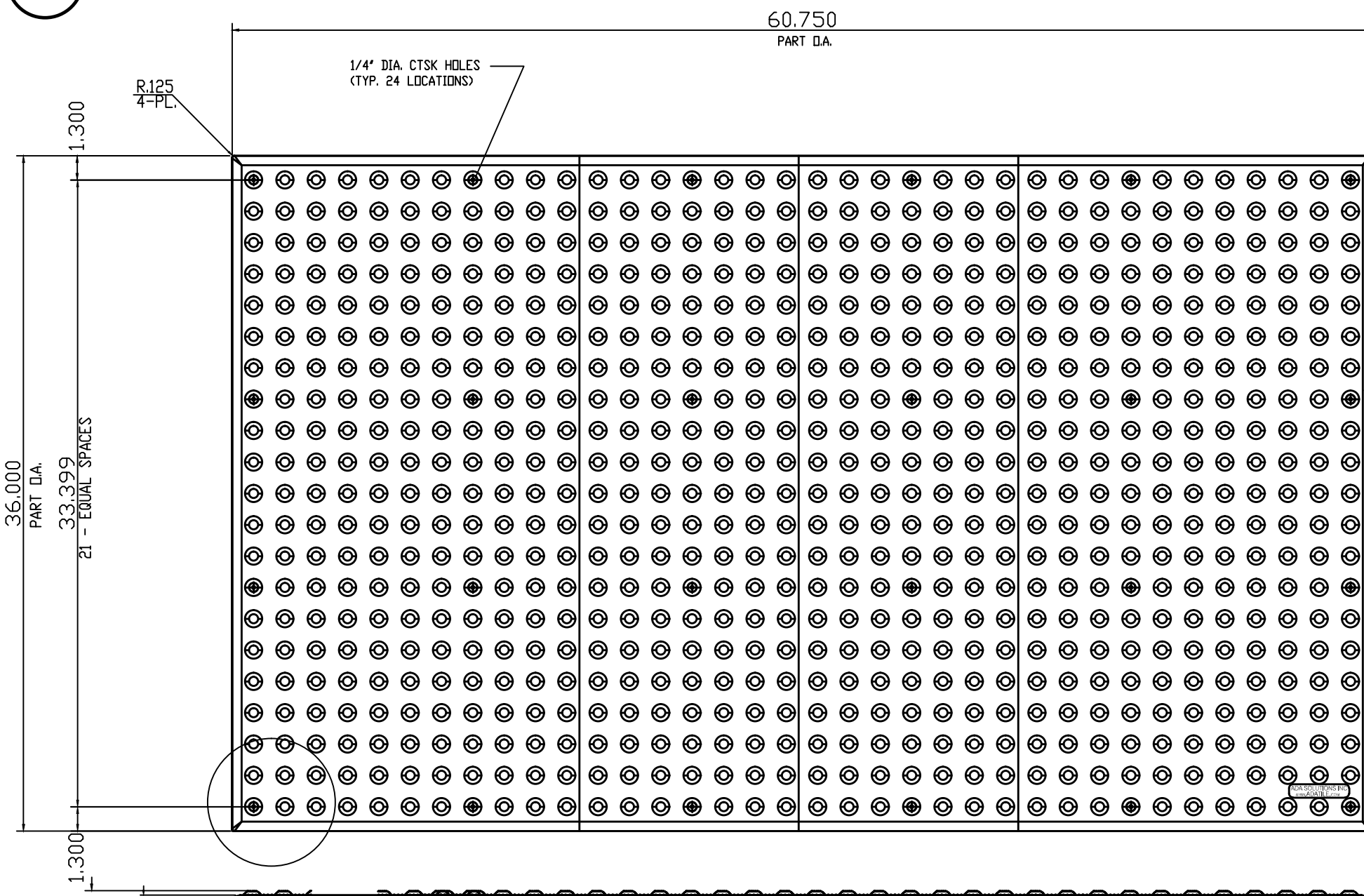

- NOTE:
1. CURB RAMP RUNNING SLOPES SHALL NOT BE STEEPER THAN 1:12 AND CROSS SLOPE SHALL BE 0.02 OR FLATTER.
 2. DETECTABLE WARNING SURFACES SHALL BE CONSTRUCTED BY TEXTURING OR APPLYING A TRUNCATED DOME MATERIAL IN CONFORMANCE WITH THE ACCESSIBILITY CODE A.D.A. STANDARDS FOR ACCESSIBLE DESIGN

ADA SOLUTIONS, INC.
SURFACE APPLIED TACTILE WARNING SURFACE PANEL
24-ANCHOR LOCATIONS
1.670" IN LINE TRUNCATED DOME PATTERN
PART SIZE: 36" X 60"
PLANS AND DETAILS
ADA-SA3660_1
36601DRET1

6 CONCRETE APRON NTS

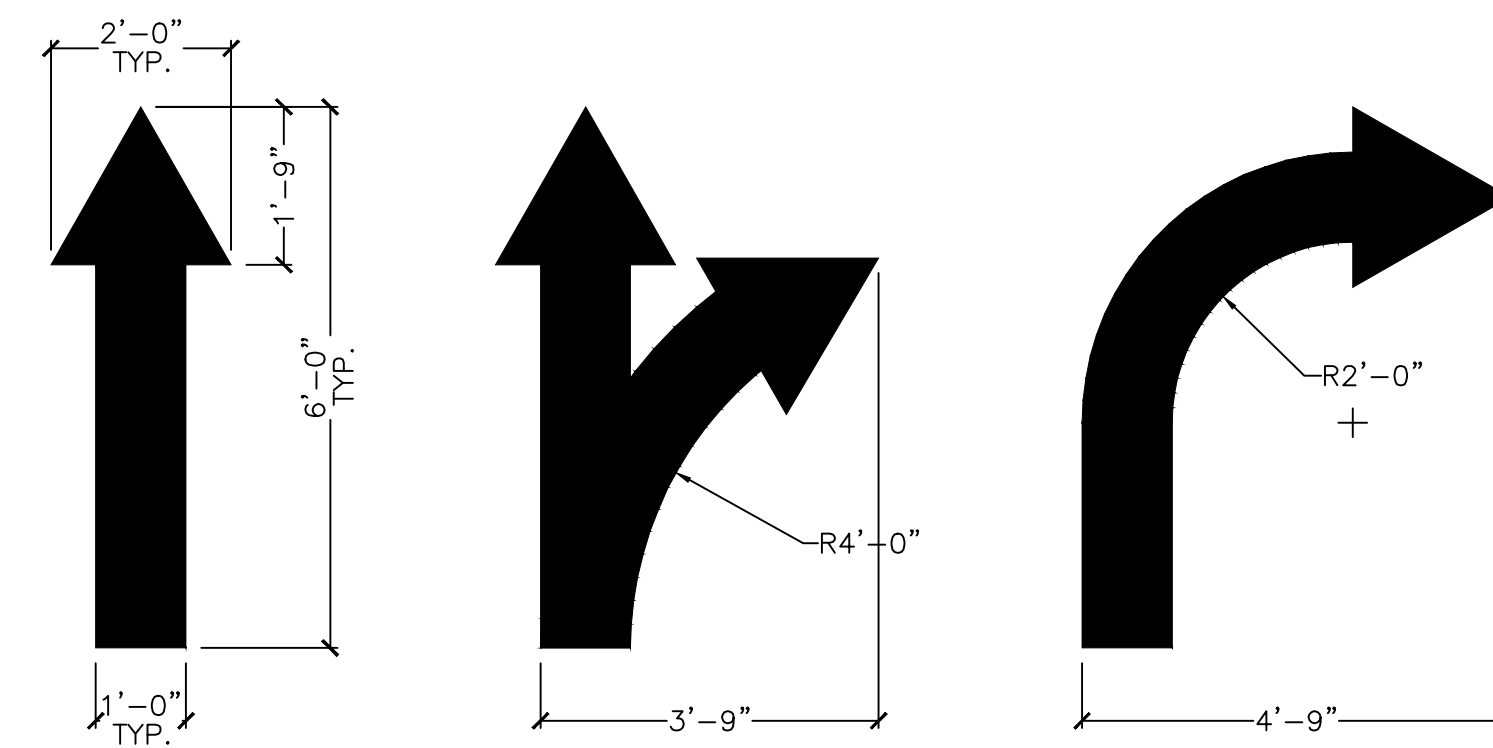
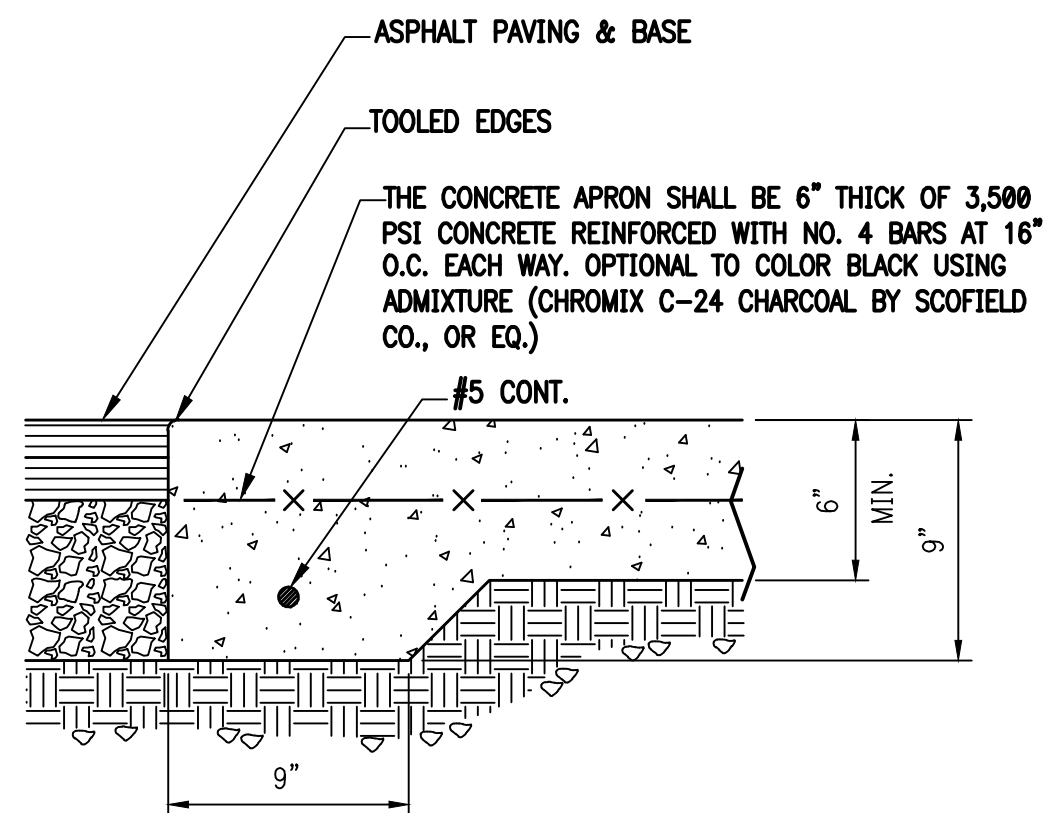

7 PAINTED TRAFFIC ARROWS NTS

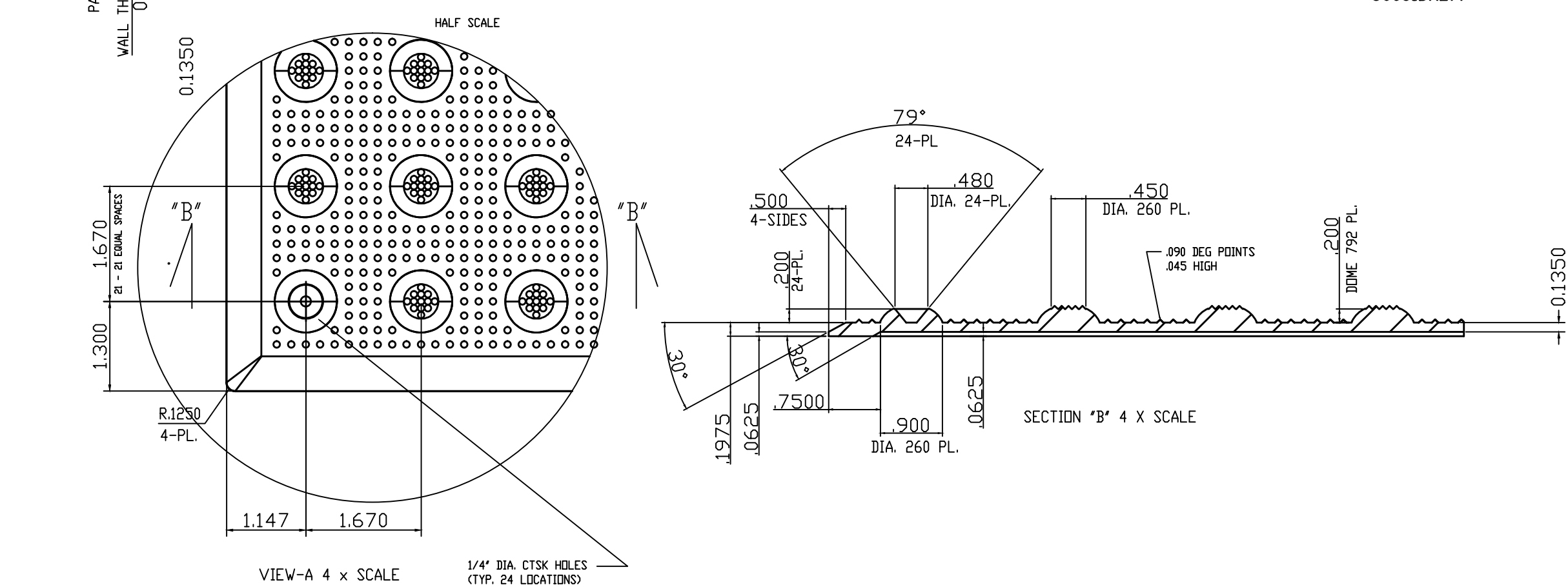

5 DETECTABLE WARNING NTS

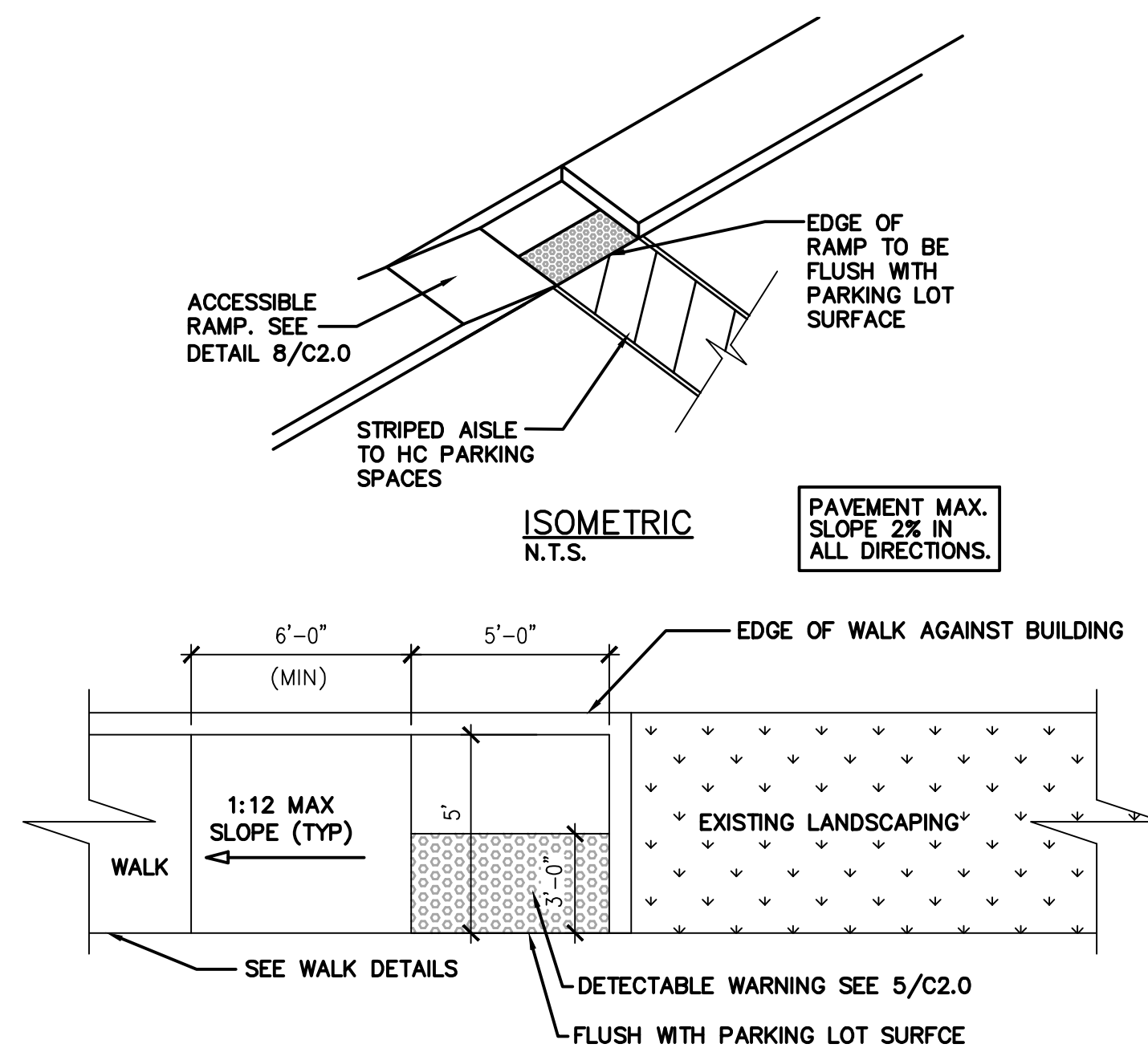

8 ACCESSIBLE PARKING RAMP NTS

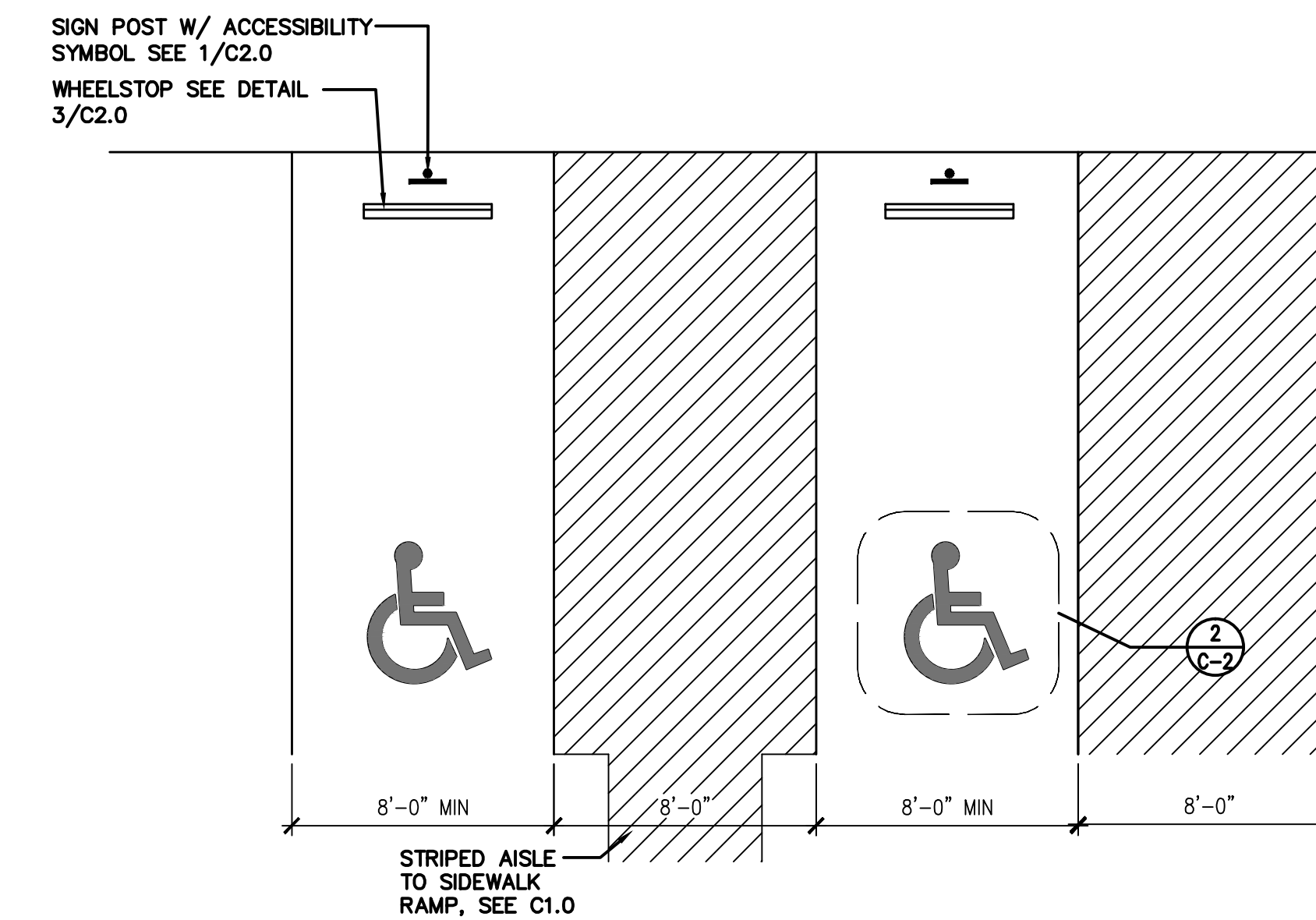

9 ACCESSIBLE PARKING SPACES ACCESSIBLE PARKING STALLS

SIGN INSTALLER RESPONSIBILITIES:

1. PROVIDE ALL DRAWINGS NECESSARY FOR SIGN PERMITS.
2. APPLY FOR, OBTAIN, AND PAY FOR ALL REQUIRED SIGN PERMITS.
3. SIGN FOUNDATIONS BY G.C.
4. ANCHOR BOLTS OR BASE PLATES PROVIDED BY SIGN COMPANY / G.C. TO INSTALL.
5. COMPLETE SIGN INSTALLATION.
6. REMOVE EXCESS DEBRIS, ROUGH GRADE AREA FOR LANDSCAPING.

GENERAL CONTRACTOR RESPONSIBILITIES:

1. COORDINATE EXCAVATION OF SIGN FOUNDATIONS WITH SIGN SUPPLIER.
2. PROVIDE POWER TO ALL SIGN LOCATIONS AS REQUIRED.
3. MAKE FINAL ELECTRICAL CONNECTIONS TO EACH SIGN.

10 GENERAL SIGNAGE NOTES

SEAL:

12.16.15 ISSUE FOR PERMIT
12.16.15 ISSUE FOR BID
NO DATE REMARKS

REVISIONS

RESTAURANT FOR:
TOMS King
335 COMMERCE DRIVE
CRYSTAL LAKE, IL 60014
815-444-2008



BURGER KING
REMODEL

BK9998
4465 CLYO ROAD
SUGARCREEK, OH 44681

PROJECT NO: 2015.0346
DATE: 12.16.15

C2.0
SITE DETAILS

CHECKED: JN DRAWN: HP

SEAL:

LEGEND

- EXISTING WALL
- E1 EXISTING DOOR
- N1 NEW DOOR
- R1 RELOCATED/ REUSED DOOR
- NEW WALL
- NEW FURRED-OUT WALL
- FE FIRE EXTINGUISHER
- EXISTING TO BE REMOVED
- NEW WINDOW SEE A7.0

- P1 5/8" USG "SHEETROCK" TYPE "X" GYPSUM WALL BOARD PANELS AT FINISH FLOOR TO 6" ABOVE CEILING. FINISH: PER INTERIOR ELEVATIONS & DECOR PACKAGE.
- P10 2x4 WOOD STUDS AT 16" O.C. SECURE TO STRUCTURE ABOVE. AT P10, USE 5 1/2" WOOD STUDS AT 16" O.C. SECURE TO STRUCTURE ABOVE.
- P2 SOUND BATT INSULATION
- P2 5/8" USG "SHEETROCK" TYPE "X" GYPSUM WALL BOARD PANELS AT FINISH FLOOR TO 6" ABOVE CEILING. PAINT PER DECOR PACKAGE.
- RESTROOM 2x6 WOOD STUDS AT 16" O.C. FLOOR TO DECK.
- 5/8" USG "DUROCK" PANELS AT FINISH FLOOR TO DECK.
- W1 2x4 STUDS AT 16" O.C., 5/8" GYPSUM BD ON BOTH SIDES AND R13 BATT INSULATION.
- W10 2x4 STUDS AT 16" O.C., 5/8" GYPSUM BD ON BOTH SIDES. FINISH PER DECOR PACKAGE.
- W2 2x6 STUDS AT 16" O.C. WITH R-19 BATT. INSULATION. GYPSUM BD ON THE INSIDE AND PLYWOOD SHEATHING ON THE EXTERIOR SIDE. SEE WALL SECTIONS, EXTERIOR ELEVATIONS, AND DECOR DRAWINGS FOR FINISHES.
- W3 2x6 STUDS AT 16" O.C. 5/8" GYPSUM BD ON BOTH SIDES AND R19 BATT INSULATION.
- W4 HALF WALL - 2x4 STUDS AT 16" O.C., 5/8" GYPSUM BD ON BOTH SIDES. NEW STOREFRONT WINDOWS ABOVE TO MATCH EXISTING PLAYGROUND WALL.

KEYED NOTES

1. INSTALL NEW FRONT SERVICE COUNTER. COUNTER PROVIDED & INSTALLED BY G.C. REFER TO DECOR DRAWINGS.
2. PARTITION BELOW COUNTER BY G.C. G.C. TO VERIFY IF PARTIAL WALL DEMOLITION IS POSSIBLE FOR 34" ADA COUNTER TO ACHIEVE MOST COMPETITIVE BID. POS CABLING SHOULD BE STORED ABOVE CEILING IN LIEU OF DEMOLITION, UNTIL REINSTALLATION. G.C. TO PROVIDE POWER CONNECTIONS FOR RE-INSTALLATION OF POS AND EQUIPMENT AT FRONT COUNTER, BE SURE TO LEAVE OPENING IN STONE WALL FOR POS CABLING.
3. INSTALL NEW WALL TILE PER DECOR DRAWINGS.
4. REPLACE WITH NEW HARDWARE.
5. NOT USED
6. INSTALL NEW FINISHES PER THE DECOR DRAWINGS.
7. NOT USED
8. PROVIDE WALL FURRING AT 16" O.C. MAX FOR NEW ARCHITECTURAL ELEMENTS ON FACE OF EXISTING BUILDING. REFER TO EXTERIOR ELEVATIONS.
9. PROVIDE NEW WALL CONSTRUCTION. REFER TO PARTITION & WALL SCHEDULE.
10. NEW AWNING ABOVE.
11. REPAIR DRIVE THRU WINDOW.
12. SEE ENLARGED RESTROOM PLAN ON A3.0 FOR NEW LAYOUT AND FIXTURE MOUNTING DIMENSIONS.
13. PROVIDE "MAXIMUM OCCUPANT LOAD" SIGN.
14. INSTALL NEW RESTROOM FLOOR FINISHES PER THE DECOR DRAWINGS. ***BID ALTERNATE TO REPAIR
15. EXISTING STOREFRONT TO REMAIN. CLEAN ALL GLASS, TOUCH UP PAINT ON FRAMES, AS NEEDED. REPLACE ANY FAILED SEALS.
16. OWNER TO REMOVE AND RELOCATE FREESTYLE UNIT DURING CONSTRUCTION. PLUMBER IS REQUIRED TO RESET DRAIN HOOKUPS.
17. REPLACE DOOR LAMINATE AND PAINT FRAME. SEE DECOR DWGS FOR FINISH.
18. INSTALL NEW DOOR. SEE PLAN AND DOOR SCHEDULE ON A7.0. SEE DECOR DRAWINGS FOR DOOR AND FRAME FINISHES.
19. CLEAN AND BUFF FLOOR AFTER INSTALLATION/REPAIR OF FINISH MATERIALS.
20. INSTALL TILE AT OLD CORE DRILLS. SOLID BLACK TILES TO BE USED FOR PATCHING.
21. NOT USED
22. CLEAN EXISTING FLOOR DRAIN.
23. REPLACE EXISTING FLOOR AND BASE TILE PER DECOR DRAWINGS.
24. NOT USED
25. REPAIR EXISTING FLOOR TILE. SOLID BLACK TILES TO BE USED FOR PATCHING. ***BID ALTERNATE TO REPLACE
26. NOT USED
27. NOT USED
28. NOT USED
29. NEW SERVICE DOOR. SEE PLAN AND DOOR SCHEDULE ON A7.0 - SEE EXTERIOR ELEVATIONS FOR FINISH PAINT COLOR.

DEMOLITION KEYED NOTES

- D1. REMOVE EXISTING FRONT SERVICE COUNTER AND PARTITION BELOW COUNTER. GC TO VERIFY PARTIAL WALL DEMOLITION IS POSSIBLE FOR 34" ADA COUNTER. GC TO LEAVE EXISTING POWER CONNECTIONS FOR RE-INSTALLATION OF POS AND EQUIPMENT. POS TO BE REMOVED BY OWNER.
- D2. REMOVE EXISTING SEATING AND TABLES INCLUDING SUPPORT FRAMES. PATCH AND REPAIR FLOOR AS NEEDED. SOLID BLACK TILES TO BE USED FOR PATCHING.
- D3. REMOVE QUEUE RAIL. PATCH AND REPAIR FLOOR AS NEEDED. SOLID BLACK TILES TO BE USED FOR PATCHING.
- D4. NOT USED
- D5. REMOVE EXISTING ELECTRONIC MENU BOARD AND STORE FOR RE-INSTALLATION ONCE THE REMODEL IS COMPLETED.-BY OWNER
- D6. REMOVE PARTITIONS IN RESTROOMS. RELOCATE ANY EXISTING PLUMBING/ELECTRICAL AS REQUIRED PER NEW RESTROOM LAYOUT. REFER TO SHEETS A3.0.
- D7. REMOVE EXISTING MANSARD ROOF AND PARAPET WHERE SHOWN. REFER TO ROOF PLAN AND SECTIONS FOR MORE INFORMATION ON THE EXTENT OF THE DEMOLITION. REMOVE SOFFIT LIGHTS AND RELATED WIRING BACK TO SOURCE, LOCATED IN THE MANSARD ROOF THAT WILL BE DEMOLISHED.
- D8. NOT USED
- D9. NOT USED
- D10. REMOVE EXISTING PLUMBING FIXTURES AND TOILET ACCESSORIES. RELOCATE AS NECESSARY TO MEET ADA. REFER TO A-3.0 ENLARGED TOILET ROOM PLAN FOR MORE INFORMATION.
- D11. REMOVE EXISTING HALF WALLS AS INDICATED, PATCH AND REPAIR FLOOR AS NEEDED. SOLID BLACK TILES TO BE USED FOR PATCHING.
- D12. NOT USED
- D13. REMOVE EXISTING DOOR AND HARDWARE. SEE THIS SHEET FOR LOCATION AND A7.0 FOR NEW DOOR SPECIFICATIONS.
- D14. REMOVE WALL FINISHES TRIM AND PREPARE FOR NEW FINISHES TO BE INSTALLED. SEE DECOR DRAWINGS FOR FINISHES AND SPECIFICATIONS.
- D15. REMOVE AND STORE EXISTING CONDIMENT/Self-SERVICE BEVERAGE BAR.
- D16. OWNER TO REMOVE AND RELOCATE FREESTYLE UNIT DURING CONSTRUCTION. PLUMBER IS REQUIRED TO RESET DRAIN HOOKUPS.
- D17. NOT USED
- D18. NOT USED
- D19. REMOVE EXISTING FLOOR TILE, PATCH AND REPAIR AS REQUIRED. PREPARE FOR NEW FLOOR FINISH.
- D20. NOT USED
- D21. REPLACE STALL DOORS AND PARTITIONS.

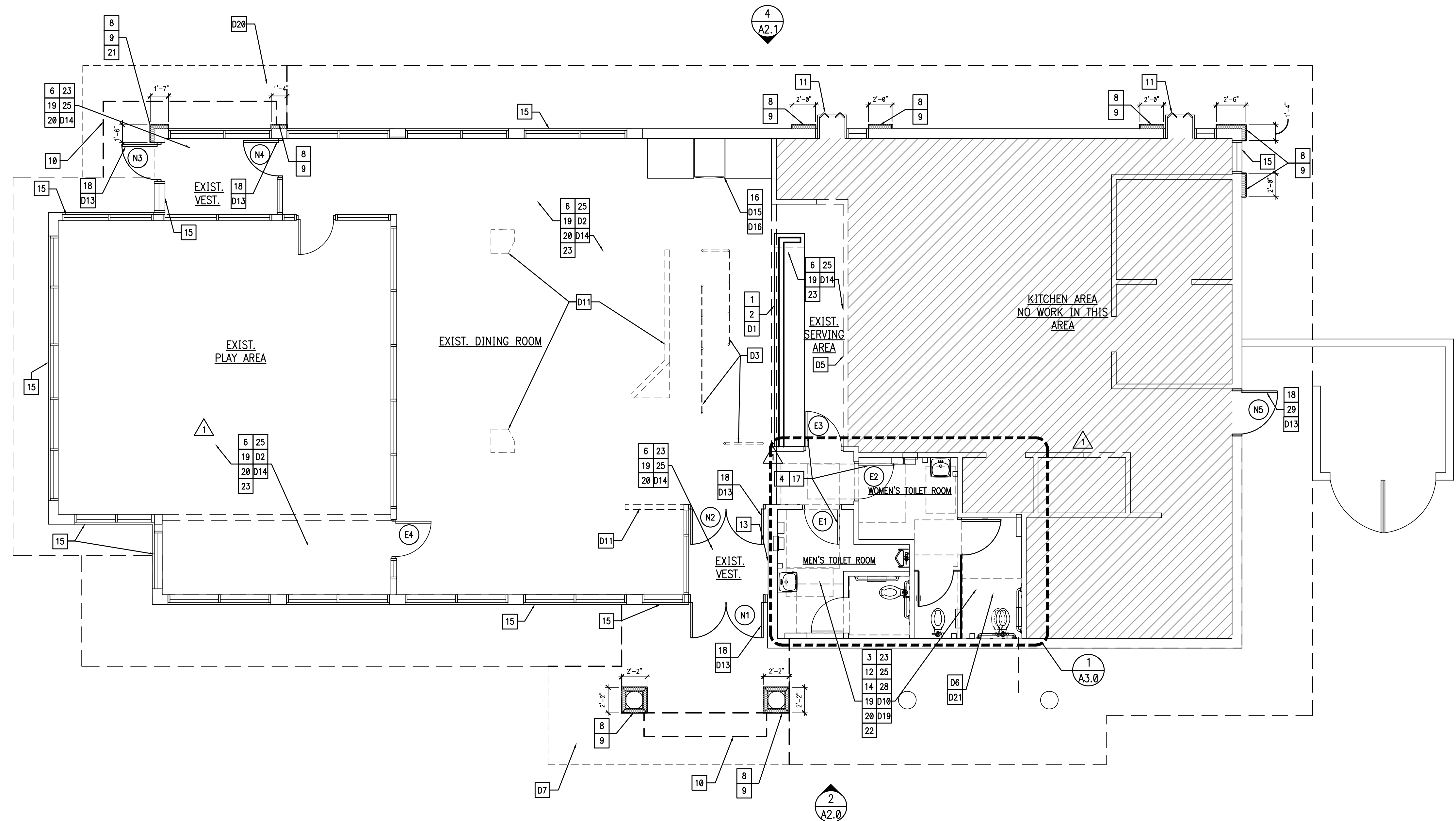

FLOOR PLAN
SCALE: 3/16" = 1'-0"

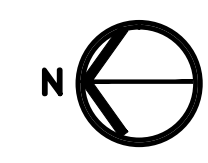

NOTE TO CONTRACTOR:

1. DO NOT DISCARD HIGH CHAIRS.
2. DO NOT REMOVE OR DISPOSE OF SECURITY CAMERAS.
3. SAVE ALL ARTWORK/WALL ARTIFACTS AND REINSTALL

NOTE:

SEE THE INTERIOR DECOR DRAWINGS FOR INTERIOR FLOOR AND WALL FINISHES, FINISH SCHEDULE AND DETAILS.

12.16.15 ISSUE FOR PERMIT
12.16.15 ISSUE FOR BID
NO DATE REMARKS

REVISIONS

RESTAURANT FOR:
TOMS King
335 COMMERCE DRIVE
CRYSTAL LAKE, IL 60014
815-444-2008
BURGER KING CORPORATION

BURGER KING REMODEL
BK9998
4465 CLYO ROAD
SUGARCREEK, OH 44681

PROJECT NO: 2015.0346
DATE: 12.16.15

A1.0
FLOOR PLAN

CHECKED: JN DRAWN: HP

INTERPLAN LLC. RESERVES COPYRIGHT & OTHER RIGHTS RESTRICTING THESE DOCUMENTS TO THE ORIGINAL SITE OR PURPOSE FOR WHICH THEY WERE PREPARED. REPRODUCTIONS, CHANGES OR ASSIGNMENTS ARE PROHIBITED. COPYRIGHT © 2015

LIGHT FIXTURE SCHEDULE				
TYPE	MANUFACTURER	CATALOG NO.	WATTAGE	REMARKS
B	LSI	BESA LIGHT "LUCIA" GARNET (5 PENDANT FIXTURE) 6JC-169741-SN-LMPFL	GU-24	DECORATIVE GLASS PENDANT LIGHT. PENDANTS TO BE CENTERED OVER TABLES PER DECOR DRAWINGS. COORDINATE LOCATION AND QUANTITY WITH DECOR SUPPLIER. HEIGHTS VARY. LOWEST BOTTOM OF LIGHT: 6'-6" A.F.F. AT DINING TABLE 6'-8" A.F.F. AT SOFT SEATING
	SECURITY	BESA LIGHT "LUCIA" GARNET (5 PENDANT FIXTURE) 6JC-169741-SN-LMPFL	GU-24	
	CREE (RUUD)-HERMITAGE	BESA LIGHT "LUCIA" GARNET (5 PENDANT FIXTURE) 6JC-169741-SN-LMPFL	GU-24	
	CAL LIGHTING	BESA LIGHT "LUCIA" GARNET (5 PENDANT FIXTURE) PCS-1077-B5		CONTACT: ROBERT COOPER 1-800-321-6677 x-102
B1	LSI	BESA LIGHT "TAMBUR0" GARNET 704241-SN-LMPFL	GU-24	DECORATIVE GLASS WALL SCONCE. COORDINATE LOCATION AND QUANTITY WITH DECOR SUPPLIER. HEIGHTS VARY. LOWEST BOTTOM OF LIGHT: 6'-4" A.F.F.
	SECURITY	BESA LIGHT "TAMBUR0" GARNET 704241-SN-LMPFL	GU-24	
	CREE (RUUD)-HERMITAGE	BESA LIGHT "TAMBUR0" GARNET 704241-SN-LMPFL	GU-24	
	CAL LIGHTING	BESA LIGHT "TAMBUR0" GARNET 704241-SN-LMPFL		
B2	LSI	BESA LIGHT "LUCIA" GARNET (1 PENDANT FIXTURE) 1TT-169741-SN-LMPFL	GU-24	DECORATIVE GLASS SINGLE PENDANT LIGHT. PENDANTS TO BE CENTERED OVER TABLES PER DECOR DRAWINGS. COORDINATE LOCATION AND QUANTITY WITH DECOR SUPPLIER. HEIGHTS VARY. LOWEST BOTTOM OF LIGHT: 6'-6" A.F.F. AT DINING TABLE 6'-8" A.F.F. AT SOFT SEATING
	SECURITY	BESA LIGHT "LUCIA" GARNET (1 PENDANT FIXTURE) 1TT-169741-SN-LMPFL	GU-24	
	CREE (RUUD)-HERMITAGE	BESA LIGHT "LUCIA" GARNET (1 PENDANT FIXTURE) 1TT-169741-SN-LMPFL	GU-24	
	CAL LIGHTING	(SINGLE PENDANT FIXTURE) PC1-1077-10-B5		CONTACT: ROBERT COOPER 1-800-321-6677 x-102
B2	LSI	1JT-4124RM-SN-LAMP (RUBY) 1JT-4124VM-SN-LAMP (VANILLA)	50 XENON	DECORATIVE PENDANT LIGHT WITH STAINLESS RING ACCENT. PENDANTS TO BE CENTERED OVER TABLES PER DECOR DRAWINGS. COORDINATE LOCATION AND QUANTITY WITH DECOR SUPPLIER. BOTTOM OF LIGHT @ 6'-6" A.F.F.
	SECURITY	5F7681J4124RM / 5F141BK4RPS (RUBY) 5F7681J4124VM / 5F141BK4RPS (VANILLA)	26 CFL	
	CREE (RUUD)-HERMITAGE	*BES00003 w/ RS9042&	18 CFL	

C	LSI	FB38-MAB-LMPFL	26 CFL	6" DIAMETER SURFACE MOUNTED CYLINDER, BLACK. JUNCTION BOX (LOCATION VARIES W/ MANUFACTURER)
	SECURITY	5F141SLSP5741	26 CFL	STEM WOOD TRUSS. REQUIRED: MOUNT WITH BOTTOM OF FIXTURE FLUSH TO UNDERSIDE OF TRUSS.
	CREE (RUUD)-HERMITAGE	RS9035A-1B8 w/ RS9035B-NF8 w/ L-9121&	26 CFL	
D	LSI	SP7000A/7135BSBFFL/BH27/LAMP-LMP2635	26 PLT	7" DIAMETER RECESSED DOWN LIGHT
	SECURITY	5F1687500IN/5F1687532BL5	26 CFL	
	CREE (RUUD)-HERMITAGE	RC6 W/ LR6-10L L76WH-DR	11 WATT LED	
E	LSI	1TFA-2-32-SD-SS010-LM735-UE	(2)32 FL	1x4 RECESSED FLUORESCENT
	SECURITY	R142BLW120/GFK14	(2)32 FL	
	CREE (RUUD)-HERMITAGE	*F14GT0011	(2)32 FL	
G	LSI	GA-432-SD-SS010-LM735-UE	(4)32 FL	2x4 RECESSED FLUORESCENT
	SECURITY	R244BLW120	(4)32 FL	
	CREE (RUUD)-HERMITAGE	*J24RG0015	(4)32 FL	
G2	LSI	PGN18-432-FD-SS010-LM735-UE	(4)32 FL	2x4 RECESSED FLUORESCENT (DINING ROOM DROPPED CEILING OPTION)
	SECURITY	RD4GSZAHB1E	(4)32 FL	ORDER BLACK TRIM WITH BLACK CEILING AND WHITE TRIM WITH HAZE CEILING.
	CREE (RUUD)-HERMITAGE	*J24PG3014	(4)32 FL	
J (OPTIONAL)	SECURITY	X1AFB132K1YFB01E	(1) 28 FL	MANUFACTURER: STONCO MODEL: XPRESSIVES SERIES 4" LINEAR FLUOR. DESCRIPTION: GOOSE NECK EXTERIOR FIXTURE MARKED FOR WET LOCATION ARM STYLE SL4 W/ACS3XX CABLE SUPPORT
	SECURITY	*B8C000716 W/(2)#B8C000717 W/*B8C000718	150 MH	
	CREE (RUUD)-HERMITAGE			

K	LSI	SCET-S-100-PSMY-PG-120-WHT (100W PSMH) CROSSOVER SERIES XSL2 5 LED 50 CW 120 WHT	100 MH	DROP DOWN METAL HALIDE FIXTURE
	SECURITY	UCL-853-100MH-S-WH-120/277 (100W PSMH) 851 SERIES 8851 DL 42 FP OW WH 120	100 MH	
	CREE (RUUD)-HERMITAGE	MRC0410-1A	100 MH	
L	LSI	HIWS-FTW-150-CMH-F-120-MSV	150 MH	SURFACE MOUNTED EXTERIOR WALL SCONCE NOTE: 1. FIXTURES ARE TO MATCH STOREFRONT FRAMES 2. LSI FIXTURE "L", COLOR SILVER, TO BE USED IN CANOPIES WHEN USING OPEN CANOPIES.
	SECURITY	RWSC-175MH-UD-PS-MT	175 MH	
	CREE (RUUD)-HERMITAGE	SE9141& (SILVER) OR SE9140& (BLACK) SE9139& (RED) SE5410-M (BRONZE)	100 MH	
M	LSI	EG3-2-32-SS10-WL-LM830-UE	(2)32 FL	WET LISTED 4'-0" FLUORESCENT UNDER CANOPY LIGHT ARE TO BE INSTALLED POINTING DOWN. G.C. TO PROVIDE AND INSTALL BRACKETS AS REQUIRED.
	SECURITY	5F141SLUN42	(2)32 FL	
	CREE (RUUD)-HERMITAGE	HS14V2X32-U3	(2)32 FL	
N	LSI	EG2-WB-150-PSMH-PG-MT-BLK	150 MH	WALL MOUNTED SECURITY LIGHT
	SECURITY	SWP-175MH-WH/PS	175 MH	
	CREE (RUUD)-HERMITAGE	MGW0615-M	175 MH	
EM	LSI	LES 6 100 WH	(2) 7.2	EMERGENCY LIGHT
	SECURITY	PE 6	-	
	CREE (RUUD)-HERMITAGE	EMP22WH	-	
EMX	LSI	PRX-R-U-WB-WH-PR50-R12	(2) 5.4	EXIT/EMERGENCY LIGHT
	SECURITY	14104567	-	
	CREE (RUUD)-HERMITAGE	EXPCRW	-	

NOTES:
 1. NOT ALL LIGHT FIXTURE TYPES SHOWN ON SCHEDULE MAY BE USED ON THIS PROJECT. REFER TO LIGHTING PLAN FOR PROJECT SPECIFIC TYPES AND QUANTITIES.
 2. PENDANT FIXTURES "B" MUST BE CENTERED OVER TABLE TOPS. COORDINATE WITH DECOR DRAWINGS.
 3. CONTRACTOR TO NOTIFY LIGHTING SUPPLIER OF THE FOLLOWING: FIXTURE TYPES 'C' AND 'D' WILL BE REQUIRED TO BE LENS AT THE LOCATIONS OVER THE SERVICE AREA AND OVER THE SELF-SERVE DRINK AREA. FIXTURE TYPE 'G2' WILL REQUIRE A LENS OR TUBE GUARD AT THOSE LOCATIONS.

GENERAL NOTES

- A. ALL DIMENSIONS SHOWN ON REFLECTED CEILING PLAN ARE FROM FACE OF WALL FINISH UNLESS NOTED OTHERWISE.
- B. THE REFERENCE HEIGHTS INDICATED ON PLAN ARE FROM APPROXIMATE FINISH FLOOR (A.F.F.)
- C. GENERAL CONTRACTOR TO COORDINATE DINING ROOM LIGHTING WITH APPROVED INTERIOR DECOR PLANS.
- D. CONTRACTOR SHALL VERIFY FIXTURE QUANTITIES AND ALSO MAKE PROPER ADJUSTMENTS FOR ANY CHANGES IN PLAN DUE TO ADDITIONAL REQUIREMENTS, LOCAL CODES, ETC.
- E. CONTRACTOR TO COORDINATE PENDANT LIGHT LOCATIONS WITH DECOR SUPPLIER'S DRAWINGS.
- F. ALL FIXTURES SHALL BE LOCATED IN CENTER OF CEILING TILES UNLESS OTHERWISE NOTED.
- G. SEE THIS SHEET FOR LIGHTING LAYOUT REQUIREMENTS AND ADDITIONAL INFORMATION.
- H. FOR FINISH SPECIFICATIONS, REFER TO FINISH SCHEDULE ON A8.0 SHEET.

NOTE:
SEE THE INTERIOR DECOR DRAWINGS FOR INTERIOR FLOOR AND WALL FINISHES, FINISH SCHEDULE AND DETAILS.

NOTE:
GRIDPOINT ENERGY MANAGEMENT SYSTEM IS IN THIS RESTAURANT. GIVE CAUTION TO SENSOR/THERMOSTATS.

LEGEND

SYMBOL	DESCRIPTION
	SUPPLY AIR DIFFUSERS
	RETURN AIR GRILLES
	EXHAUST FAN GRILLES
	CEILING GRID & TILE: 2'x2'
	CEILING GRID & TILE: 2'x4'
	NEW GYPSUM BD. CEILING

KEYED NOTES

1. EXISTING MENU BOARD WALL. FINISH PER DECOR SCHEDULE. RE-INSTALL MENU BOARD WITH ANGLE BRACKET. -BY OWNER
2. PREFABRICATED METAL CANOPY TYPICAL. COORDINATE WITH CANOPY VENDOR FOR WALL BLOCKING REQUIREMENTS.
3. EXISTING SUSPENDED CEILING GRID TO REMAIN. REPAIR GRID AS REQUIRED, LEVEL, CLEAN. INSTALL NEW TILE, SEE NOTE 5.
4. NOT USED.
5. NEW SUSPENDED ACOUSTICAL CEILING TILE, USG 24 X 24 X 3/4 RADAR CLIMA PLUS CEILING PANEL, FL EDGE, COLOR WHITE.
6. REPLACE SPEAKERS AS REQUIRED. FINISH TO MATCH CEILING - INSTALL IN THE SAME LOCATION. - SUPPLIED AND INSTALLED BY OWNER.
7. NEW SUPPLY / RETURN DIFFUSERS (COLOR: WHITE) -FURNISHED AND INSTALLED BY OWNER.
8. RE-LENS, RE-LAMP, AND CLEAN EXISTING LIGHT FIXTURES.
9. PENDANT LIGHTS TO BE CENTERED OVER TABLES. COORDINATE WITH DECOR DRAWINGS AND SEATING PLAN. -SUPPLIED BY OWNER INSTALLED BY GC.
10. NEW ILLUMINATED BUILDING SIGN. SEE EXTERIOR ELEVATIONS.
11. NEW UNDER CANOPY LIGHT FIXTURE TO BE LOCATED SO THAT LIGHT SOURCE IS NOT VISIBLE. G.C. TO SUPPLY J-BOX AS INDICATED BY AWNING/CANOPY VENDOR. CONNECT NEW LIGHTS TO EXISTING CIRCUITS. VERIFY IN FIELD. PROVIDED BY CANOPY MANUFACTURER.
12. NOT USED
13. NOT USED
14. SECURITY CAMERAS TO REMAIN. DO NOT REMOVE, DO NOT THROW OUT.
15. CONNECT NEW LIGHTING TO EXISTING CIRCUIT, VERIFY IN FIELD.
16. INSTALL SOFFIT LIGHTS, SEE LIGHTING SCHEDULE ON THIS SHEET.
17. INSTALL NEW EMERGENCY LIGHTING AND EXIT SIGNS. -SUPPLIED BY OWNER INSTALLED BY GC.
18. NOT USED
19. NOT USED
20. NEW SOFFIT OVER SERVICE COUNTER.
21. NOT USED
22. PROVIDE TRELIS CEILING FRAME PER DECOR DRAWINGS. INCLUDE ALL LIGHTS, SPEAKERS, VENTILATION, AND SIGNAGE.

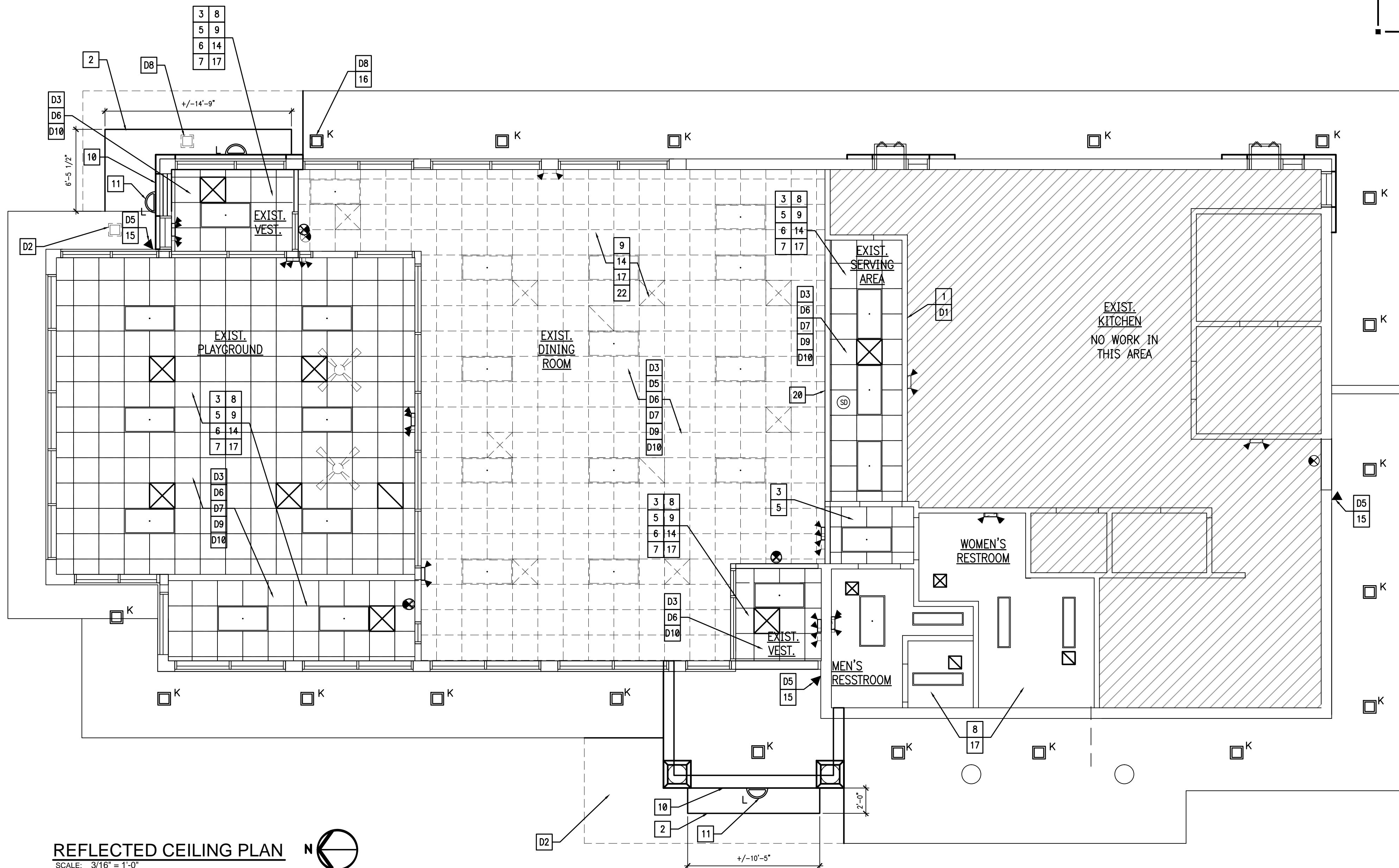

REFLECTED CEILING PLAN
SCALE: 3/16" = 1'-0"

INTERPLAN
 ARCHITECTURE
 ENGINEERING
 INTERIOR DESIGN
 PROJECT MANAGEMENT

604 COURTLAND STREET
 SUITE 100
 ORLANDO, FLORIDA 32804
 PH 407.646.5008
 FX 407.629.9124

SEAL:

12.16.15 ISSUE FOR PERMIT
 12.16.15 ISSUE FOR BID
 NO DATE REMARKS

REVISIONS

RESTAURANT FOR:
TOMS King
 335 COMMERCE DRIVE
 CRYSTAL LAKE, IL 60014
 815-444-2008
BURGER KING CORPORATION

BURGER KING REMODEL

BK9998
 4465 CLYO ROAD
 SUGARCREEK, OH 44681

DEMOLITION KEYED NOTES

- D1. REMOVE EXISTING ELECTRONIC INTERIOR MENU BOARD AND STORE FOR RE-INSTALLATION ONCE THE REMODEL IS COMPLETED. -BY OWNER
- D2. REMOVE EXISTING ROOF AND PARAPET WHERE SHOWN. REFER TO REFORM PLAN AND SECTIONS FOR MORE INFORMATION ON THE EXTENT OF THE DEMOLITION. REMOVE SOFFIT LIGHTS AND RELATED WIRING BACK TO SOURCE, LOCATED IN THE ROOF THAT WILL BE DEMOLISHED.
- D3. REMOVE EXISTING CEILING TILES.
- D5. REMOVE EXISTING LIGHTS LEAVE ELECTRICAL CONNECTIONS FOR USE WITH NEW LIGHT FIXTURES.
- D6. REMOVE EXISTING DIFFUSERS, SEE PLAN FOR LOCATION OF NEW DIFFUSERS.
- D7. REMOVE EXISTING SPEAKERS, SEE PLAN FOR LOCATION OF NEW SPEAKERS. -BY OWNER
- D8. REMOVE EXISTING SOFFIT LIGHTS. LEAVE ELECTRICAL CONNECTIONS FOR USE WITH NEW LIGHT FIXTURES. SEE PLAN FOR LOCATION OF NEW SOFFIT LIGHT FIXTURE.
- D9. GC TO REMOVE EXISTING SECURITY CAMERAS, COORDINATE REINSTALLATION WITH OWNER.
- D10. REMOVE EXISTING EMERGENCY LIGHTING AND EXIT SIGNS, REPLACE ALL FIXTURES WITH NEW IN CURRENT LOCATION, UNLESS NOTED OTHERWISE. TO INCLUDE REAR DELIVERY DOOR SIGN.

PROJECT NO: 2015.0346
 DATE: 12.16.15

A1.1
 CEILING PLAN

CHECKED: JN DRAWN: HP

KEYED NOTES

1. EXISTING ROOFING SYSTEM TO REMAIN. G.C. SHALL PROVIDE SUITABLE PATCH AT EXISTING/NEW ROOF MATERIAL JOINT TO MAINTAIN WATERTIGHT SEAL.
2. NEW PREFABRICATED METAL AWNING BY SIGN COMPANY. REFER TO DETAIL 1/A1.2. G.C. TO PROVIDE BLOCKING IN NEW FACADE FOR AWNING SUPPORT.
3. NEW METAL COPING AND CAP FLASHING, REFER TO ELEVATIONS FOR COLOR.
4. VERTICAL EDGE OF KICKER - WRAP WITH BUILDING MATERIAL FOR WATERTIGHT SEAL.
5. NEW DIAGONAL BRACING AT NEW PARAPET. REFER TO WALL SECTIONS. PROVIDE NEW ROOF MEMBRANE TO MATCH EXISTING.
6. RETROFIT EXISTING LIGHT BAND. MOVE ELECTRIC HOOK UP AS REQUIRED TO WORK WITH NEW PARAPET CONDITIONS. REFER TO EXTERIOR ELEVATIONS. *** BID ALTERNATE TO REPLACE WITH NEW LED LIGHT BAND.
7. EXISTING ROOF TOP EQUIPMENT TO REMAIN. VERIFY CONDITION W/ OWNER
8. NEW ROOFING SYSTEM TO MATCH EXISTING AT NEW ROOF CONSTRUCTION. G.C. SHALL PROVIDE SUITABLE PATCH AT EXISTING TO NEW ROOF MATERIAL JOINT TO MAINTAIN WATERTIGHT SEAL. G.C. SHALL SUPPLY NEW ROOF, INCLUDING ALL FLASHING AND ACCESSORIES AS REQUIRED TO MAINTAIN EXISTING EQUIPMENT/LOCATIONS, OVER ENTIRE BUILDING.
9. NEW PARAPET CONSTRUCTION/EXTENSION. SEE WALL SECTIONS.
10. VERIFY THAT THE ROOF DRAINS AND SCUPPERS ARE CLEAN AND IN WORKING CONDITION.
11. INSTALL NEW STANDING SEAM METAL ROOF AT EXISTING MANSARD FRAMING PER MANUFACTURER'S INSTRUCTIONS.
12. NOT USED
13. CONTRACTOR TO REPLACE EXISTING SCUPPERS.

DEMO KEYED NOTES:

- D1. NOT USED
- D2. REMOVE PORTION OF EXISTING MANSARD ROOF AS SHOWN.

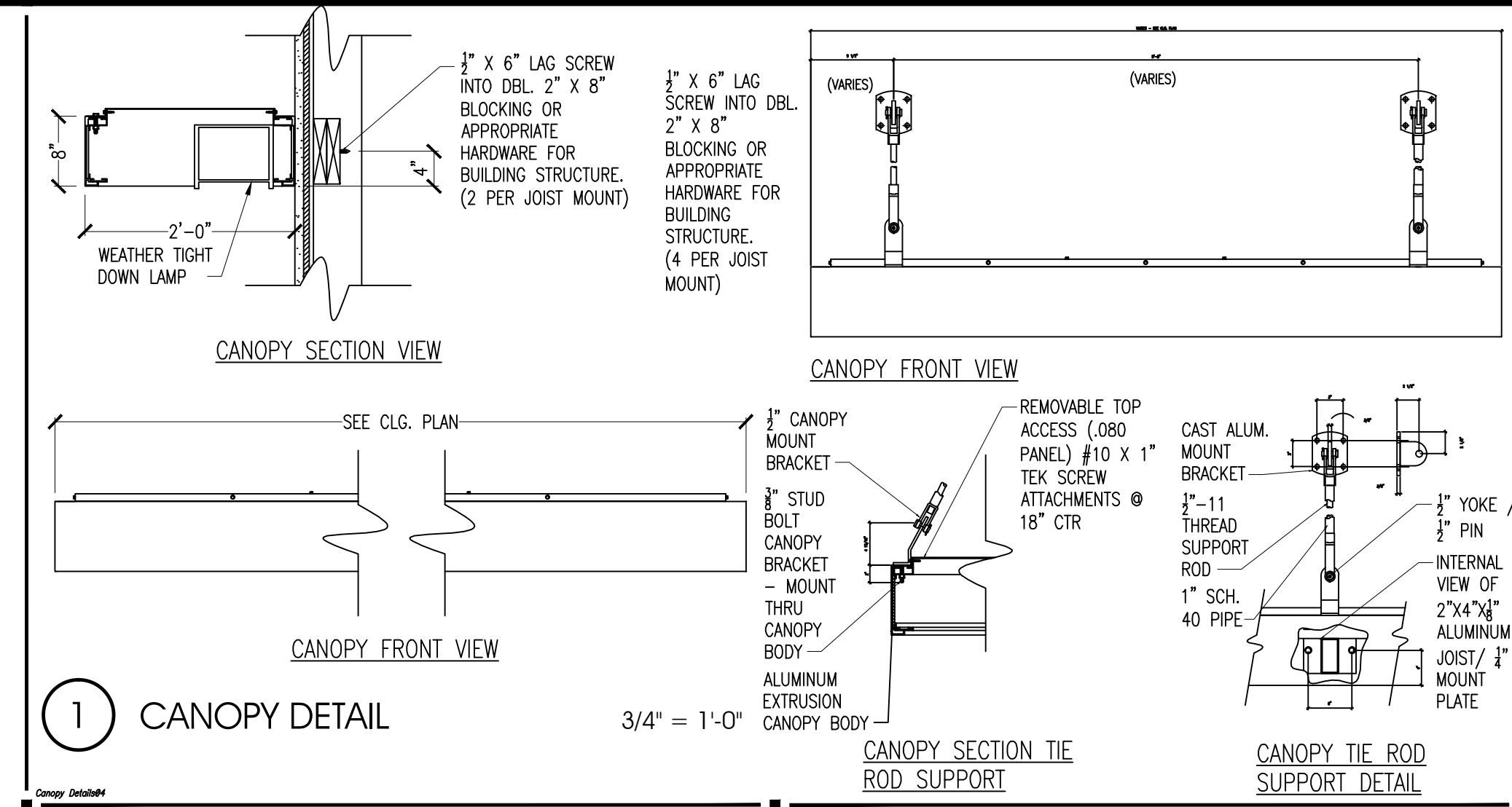

1 CANOPY DETAIL

3/4" = 1'-0"

3 MANSARD SIGN CONNECTION

NOTE:
VERIFY ALL CANOPY DIMENSIONS IN FIELD PRIOR TO FABRICATION.

VERIFY CONDITION AND MODIFICATIONS TO LIGHT BAND WITH OWNER.

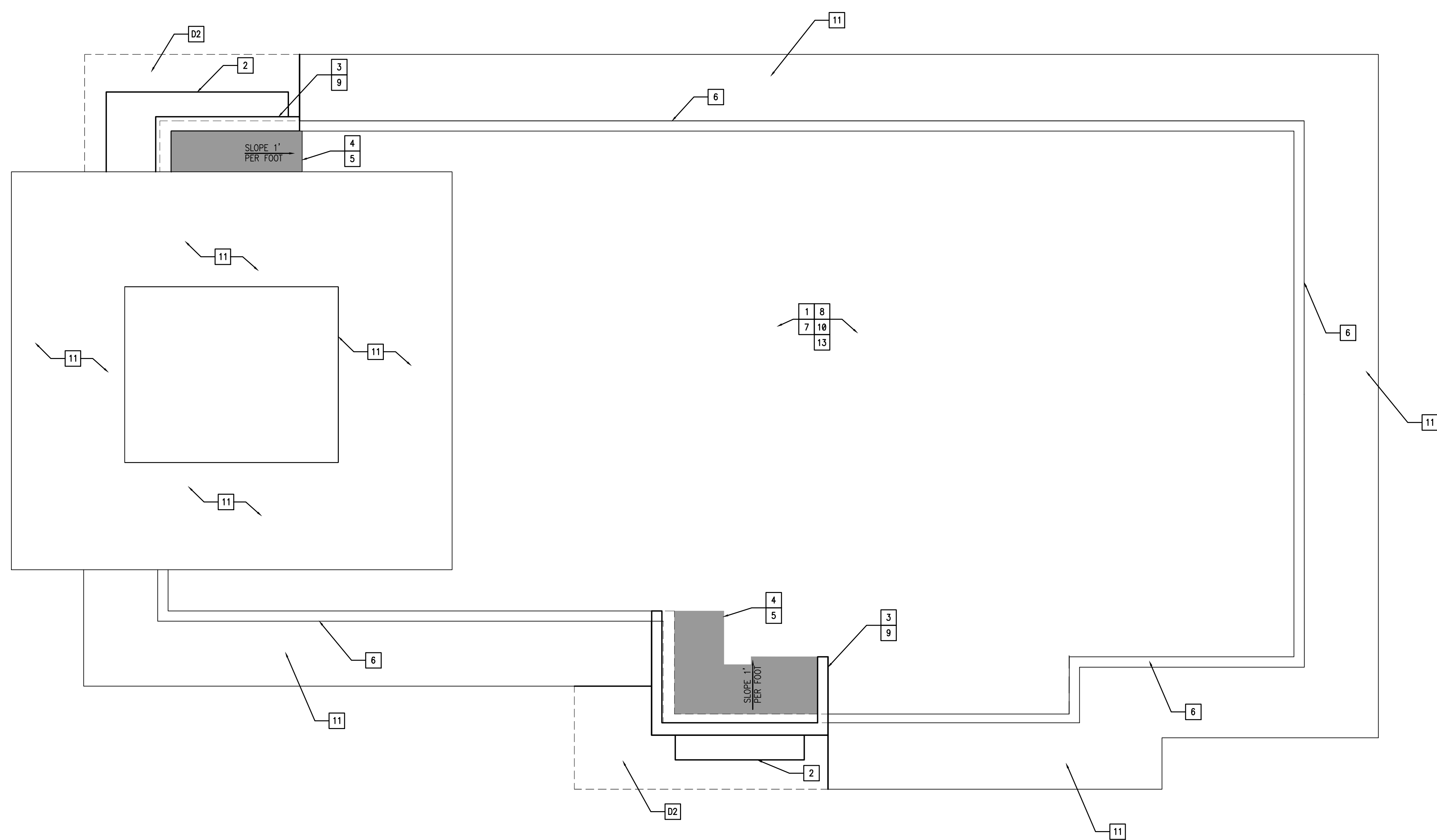

ROOF PLAN
SCALE: 3/16" = 1'-0"

NO.	DATE	REMARKS
12.16.15		ISSUE FOR PERMIT
12.16.15		ISSUE FOR BID

REVISIONS

RESTAURANT FOR:
TOM'S King
335 COMMERCE DRIVE
CRYSTAL LAKE, IL 60014
815-444-2008
BURGER KING CORPORATION

BURGER KING REMODEL

BK9998
4465 CLYO ROAD
SUGARCREEK, OH 44681

PROJECT NO: 2015.0346
DATE: 12.16.15

A1.2
ROOF PLAN

CHECKED: JN DRAWN: HP

COPYRIGHT © 2015 INTERPLAN LLC. RESERVES COPYRIGHT & OTHER RIGHTS RESTRICTING THESE DOCUMENTS TO THE ORIGINAL SITE OR PURPOSE FOR WHICH THEY WERE PREPARED. REPRODUCTIONS, CHANGES OR ASSIGNMENTS ARE PROHIBITED.

SEAL:

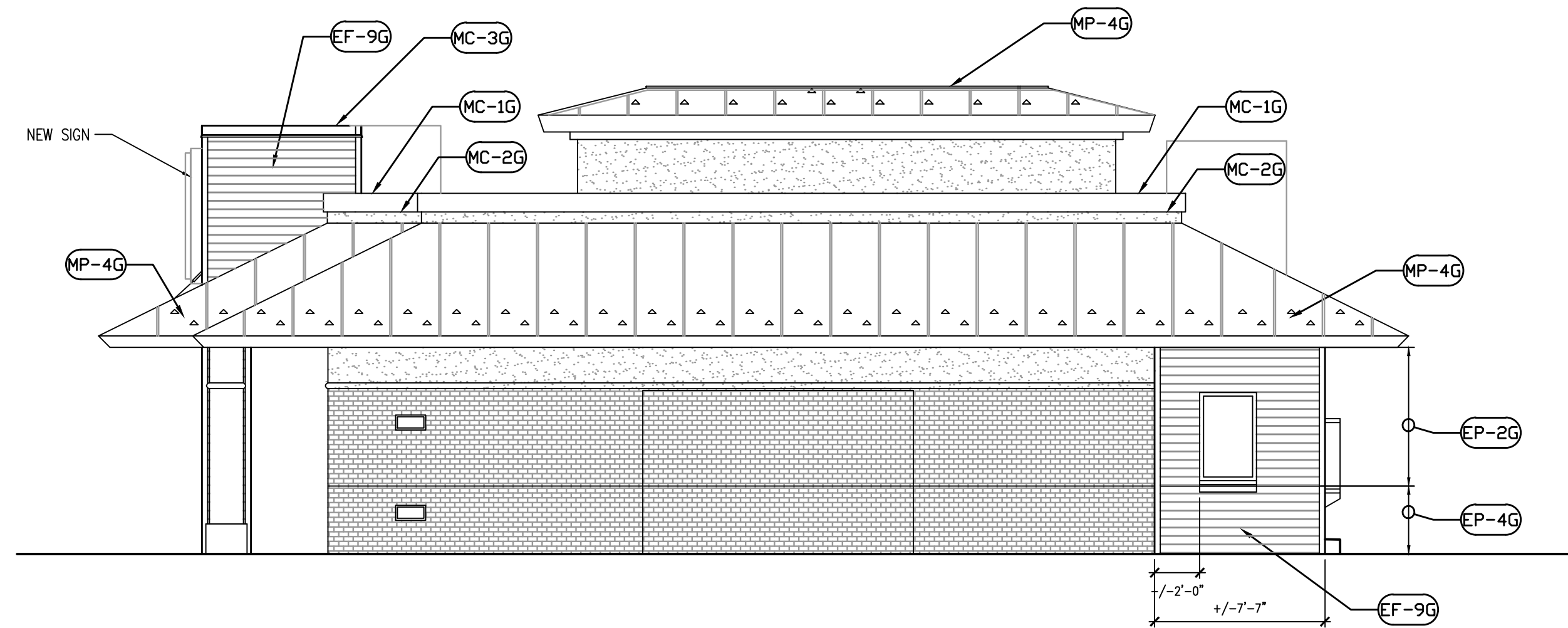

1 PROPOSED SOUTH ELEVATION 3/16"=1'-0"

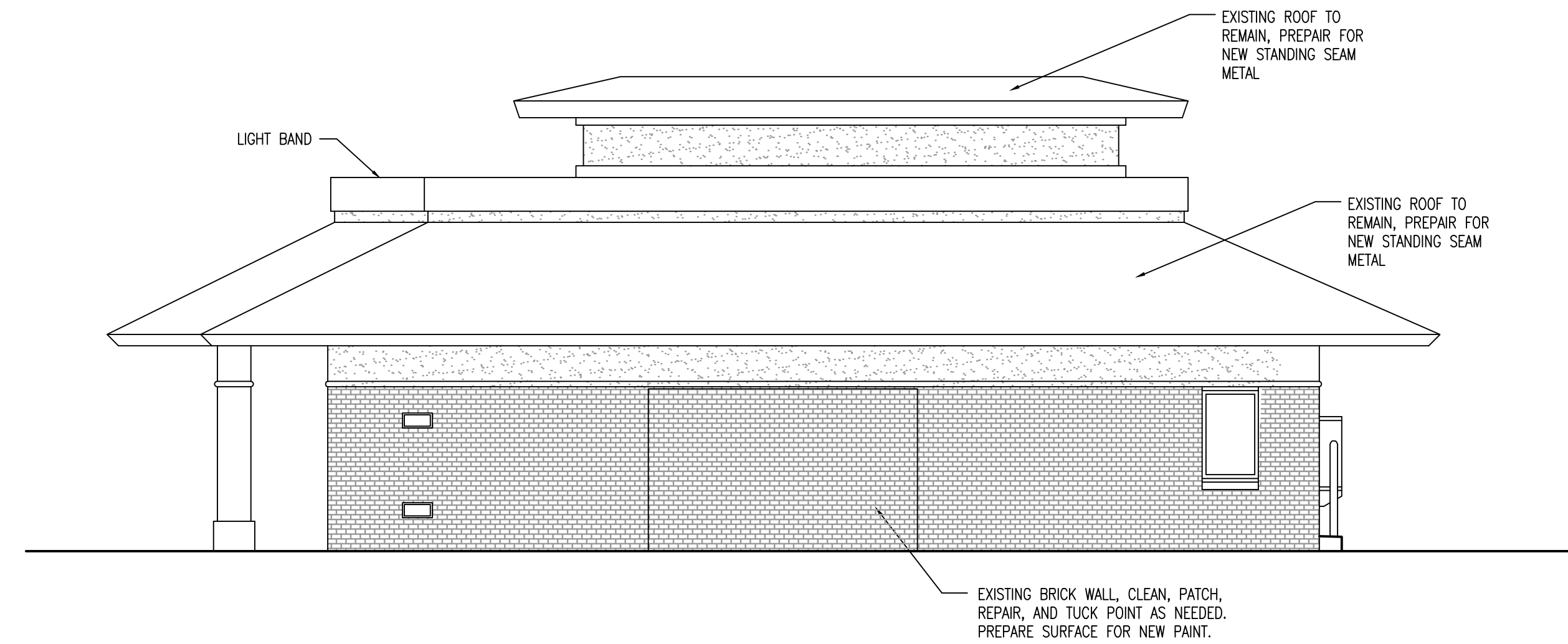

1 EXISTING SOUTH ELEVATION 3/16"=1'-0"

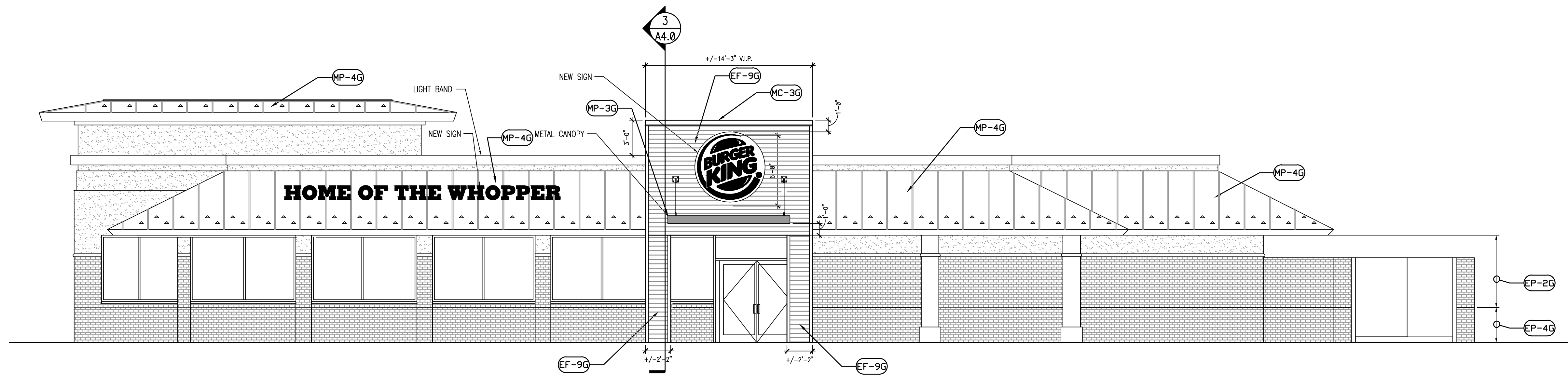

2 PROPOSED WEST ELEVATION 3/16"=1'-0"

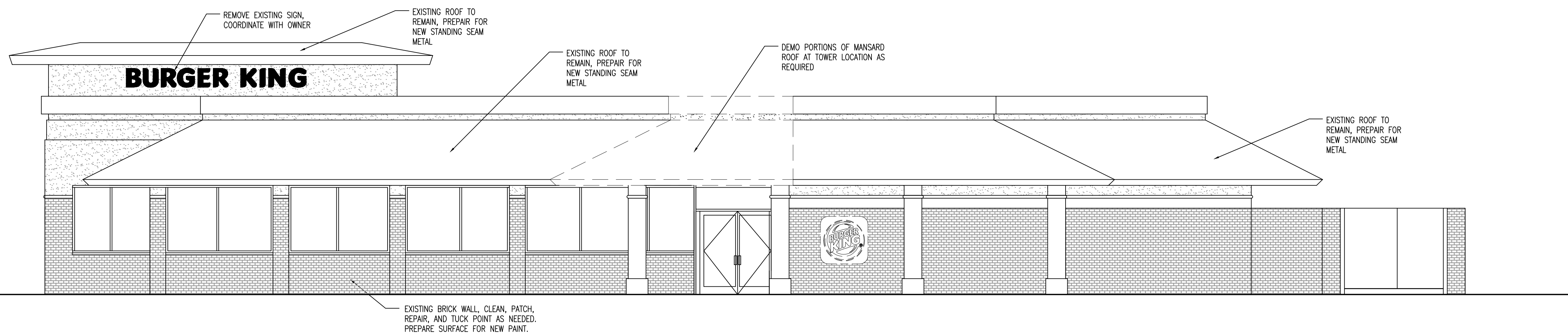

2 EXISTING WEST ELEVATION 3/16"=1'-0"

GENERAL NOTES

- BUILDING SIGNAGE BY OTHERS UNDER SEPARATE PERMIT.
- PREFABRICATED METAL CANOPY UNDER SEPARATE PERMIT
- G.C. TO PROVIDE POWER TO ALL BUILDING SIGNAGE.
- REFER TO WALL SECTIONS FOR FRAMING OF NEW WALLS.
- REFER TO FINISH SCHEDULE SHEET A8.0
- REMOVE ROOF LIGHT FIXTURES

LEGEND: (SEE SHEET A8.0 FOR FINISHES)

- EB-B** BRICK SURFACE
- ECT-H** EXTERIOR HARDI BOARD FINISH
- EF-B** STUCCO OR SIDING WALL SURFACE
- EP-B** PAINT FINISH
- MC-B** METAL COPING
- MP-B** METAL TRIM/PANEL
- S-#** SIGNAGE BY SEPARATE VENDOR

NO.	DATE	REMARKS
12.16.15	ISSUE FOR PERMIT	
12.16.15	ISSUE FOR BID	

REVISIONS

RESTAURANT FOR:
TOM'S King

335 COMMERCE DRIVE
CRYSTAL LAKE, IL 60014
815-444-2008



**BURGER KING
REMODEL**

BK9998
4465 CLYO ROAD
SUGARCREEK, OH 44681

PROJECT NO: 2015.0346
DATE: 12.16.15

A2.0
EXTERIOR ELEVATIONS

CHECKED: JN DRAWN: HP

COPYRIGHT © 2015 INTERPLAN LLC. RESERVES COPYRIGHT & OTHER RIGHTS. RESTRICTING THESE DOCUMENTS TO THE ORIGINAL SITE OR PURPOSE FOR WHICH THEY WERE PREPARED. REPRODUCTIONS, CHANGES OR ASSIGNMENTS ARE PROHIBITED.

SEAL:

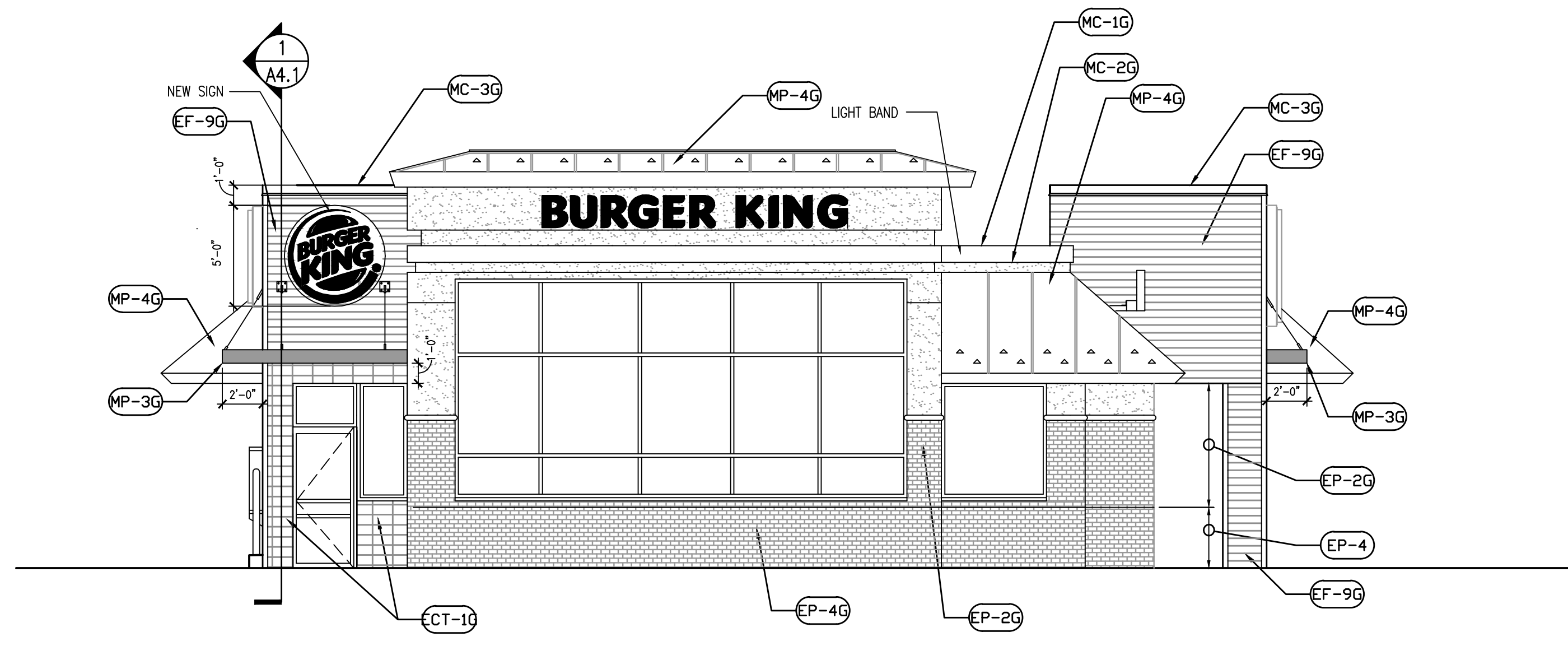

3 PROPOSED NORTH ELEVATION 3/16"=1'-0"

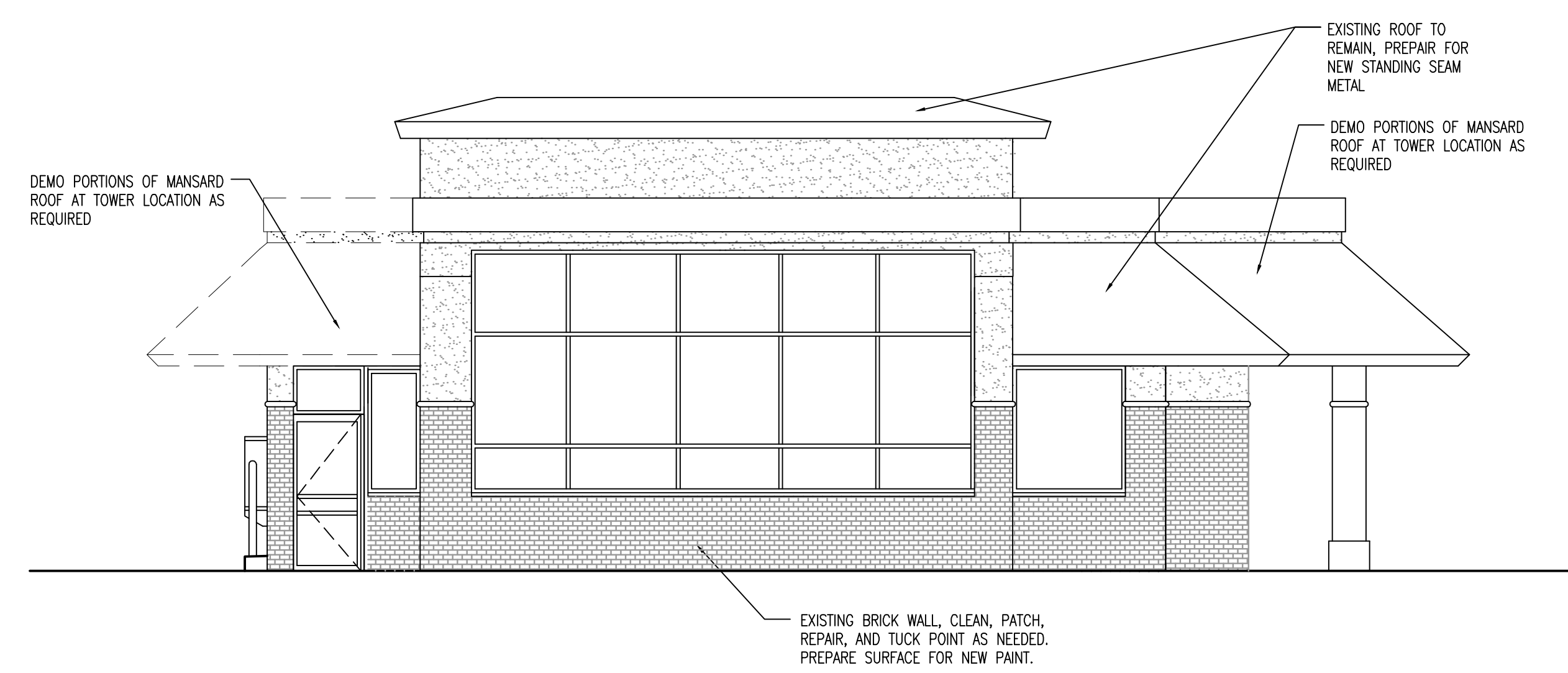

3 EXISTING NORTH ELEVATION 3/16"=1'-0"

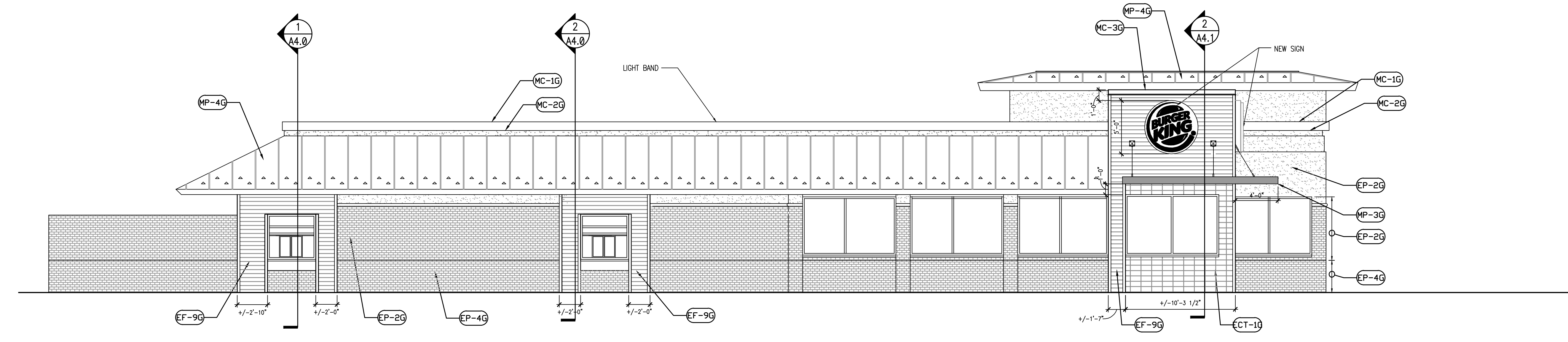

4 PROPOSED EAST ELEVATION 3/16"=1'-0"

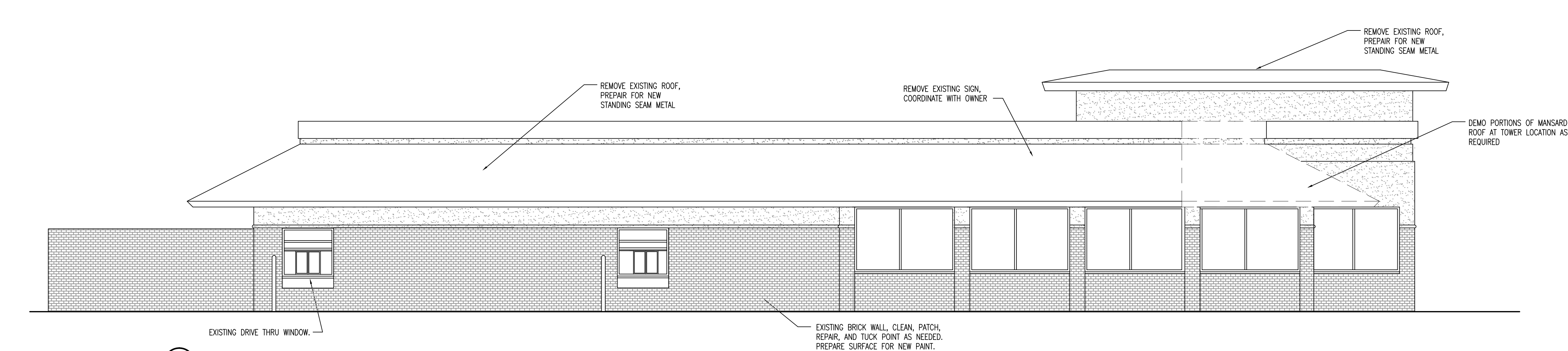

4 EXISTING EAST ELEVATION 3/16"=1'-0"

GENERAL NOTES

- BUILDING SIGNAGE BY OTHERS UNDER SEPARATE PERMIT.
- PREFABRICATED METAL CANOPY UNDER SEPARATE PERMIT
- G.C. TO PROVIDE POWER TO ALL BUILDING SIGNAGE.
- REFER TO WALL SECTIONS FOR FRAMING OF NEW WALLS.
- REFER TO FINISH SCHEDULE SHEET A8.0
- REMOVE ROOF LIGHT FIXTURES

LEGEND: (SEE SHEET A8.0 FOR FINISHES)

- EB-#** BRICK SURFACE
- ECT-#** EXTERIOR HARDI BOARD FINISH
- EF-#** STUCCO OR SIDING WALL SURFACE
- EP-#** PAINT FINISH
- MC-#** METAL COPING
- MP-#** METAL TRIM/PANEL
- S-#** SIGNAGE BY SEPARATE VENDOR

12.16.15 ISSUE FOR PERMIT
12.16.15 ISSUE FOR BID
NO DATE REMARKS

REVISIONS

RESTAURANT FOR:
TOMS King
335 COMMERCE DRIVE
CRYSTAL LAKE, IL 60014
815-444-2008
BURGER KING CORPORATION

BURGER KING REMODEL
BK9998
4465 CLYO ROAD
SUGARCREEK, OH 44681

PROJECT NO: 2015.0346
DATE: 12.16.15

A2.1
EXTERIOR ELEVATIONS

CHECKED: JN DRAWN: HP

COPYRIGHT © 2015 INTERPLAN LLC. RESERVES COPYRIGHT & OTHER RIGHTS. RESTRICTING THESE DOCUMENTS TO THE ORIGINAL SITE OR PURPOSE FOR WHICH THEY WERE PREPARED. REPRODUCTIONS, CHANGES OR ASSIGNMENTS ARE PROHIBITED.

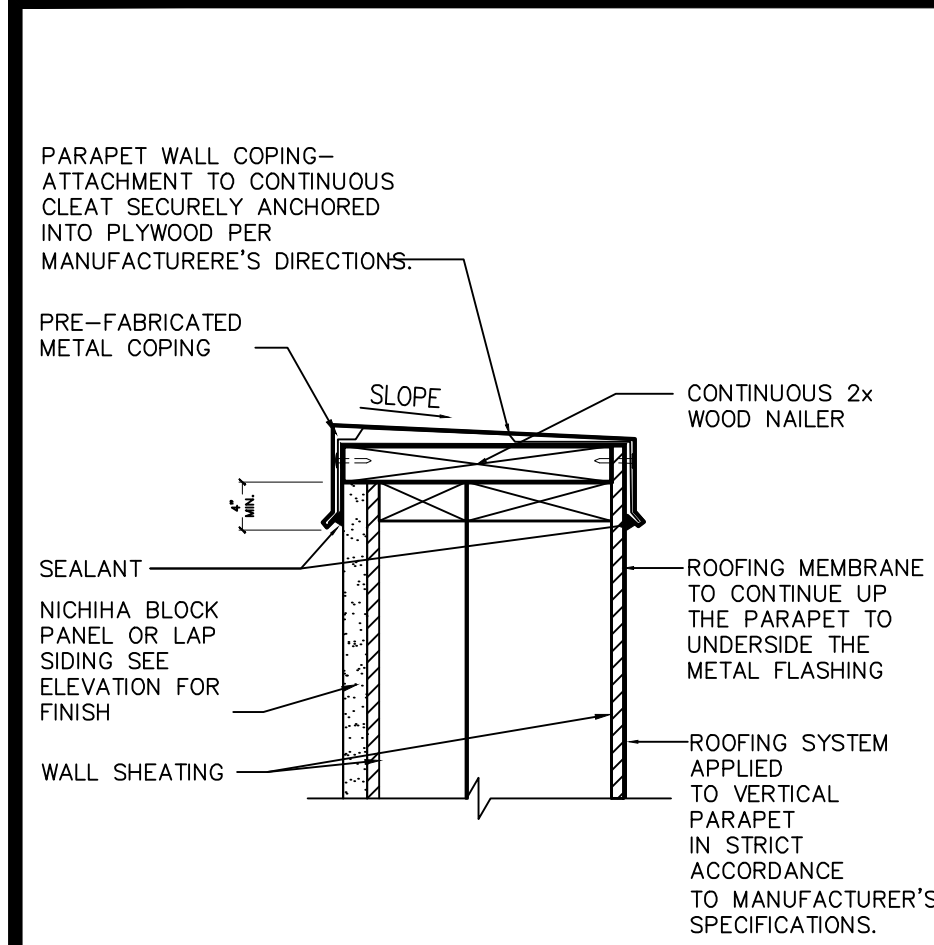

4 TYP. PARAPET DETAIL 1 1/2"=1'-0"

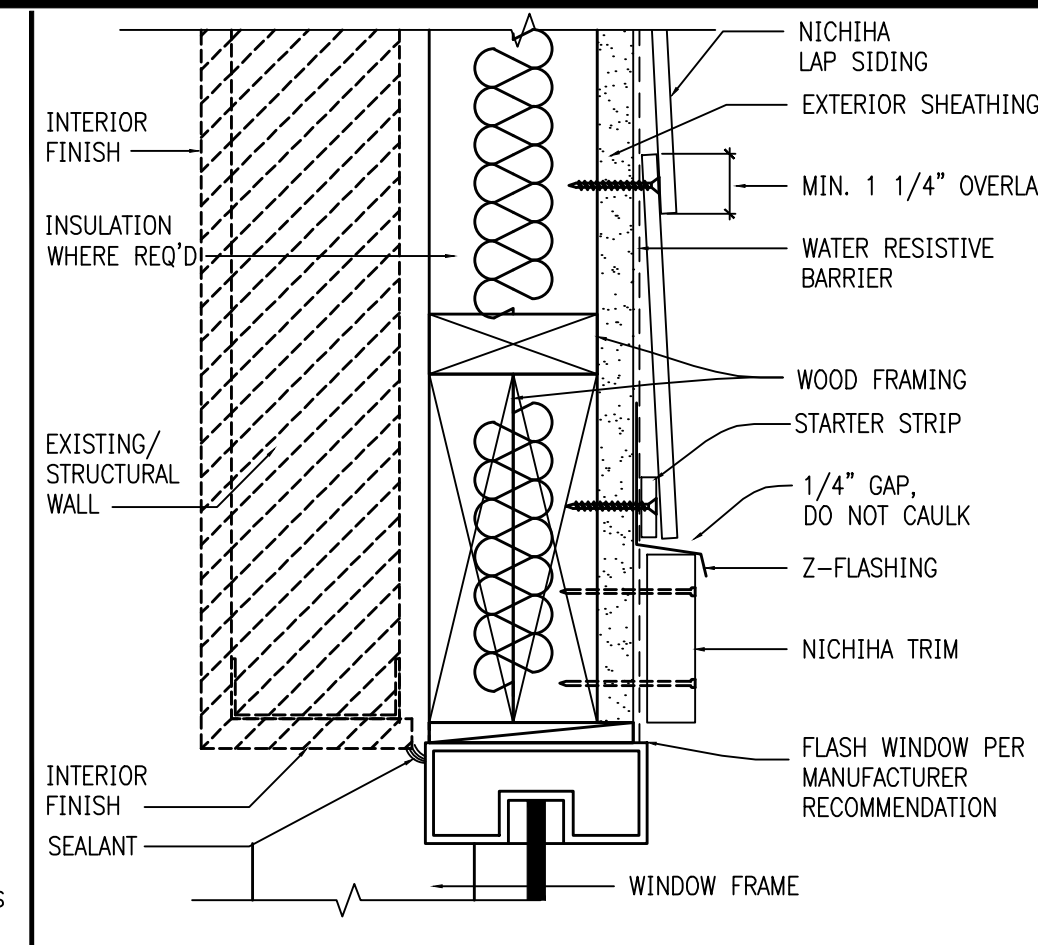

5 TYP. NICHHA WINDOW HEADER DETAIL 3"=1'-0"

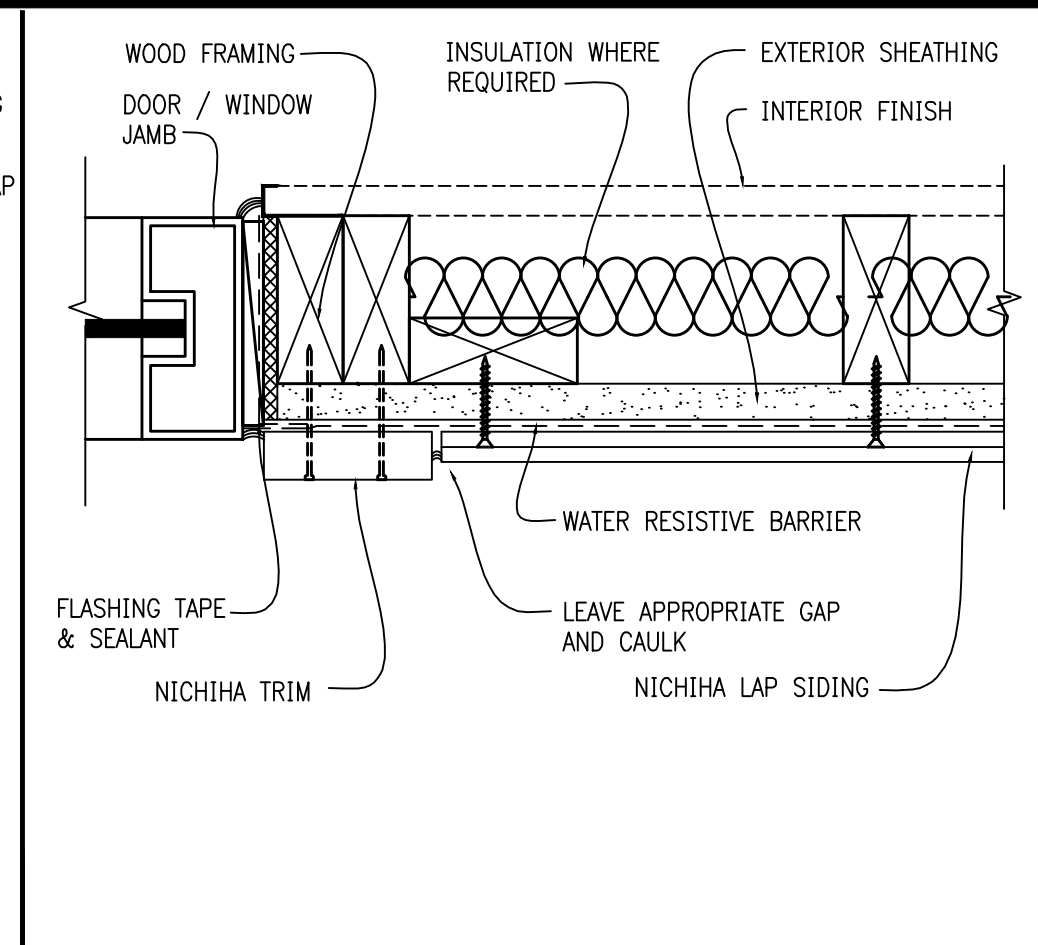

7 TYP. NICHHA WINDOW JAMB DETAIL 3"=1'-0"

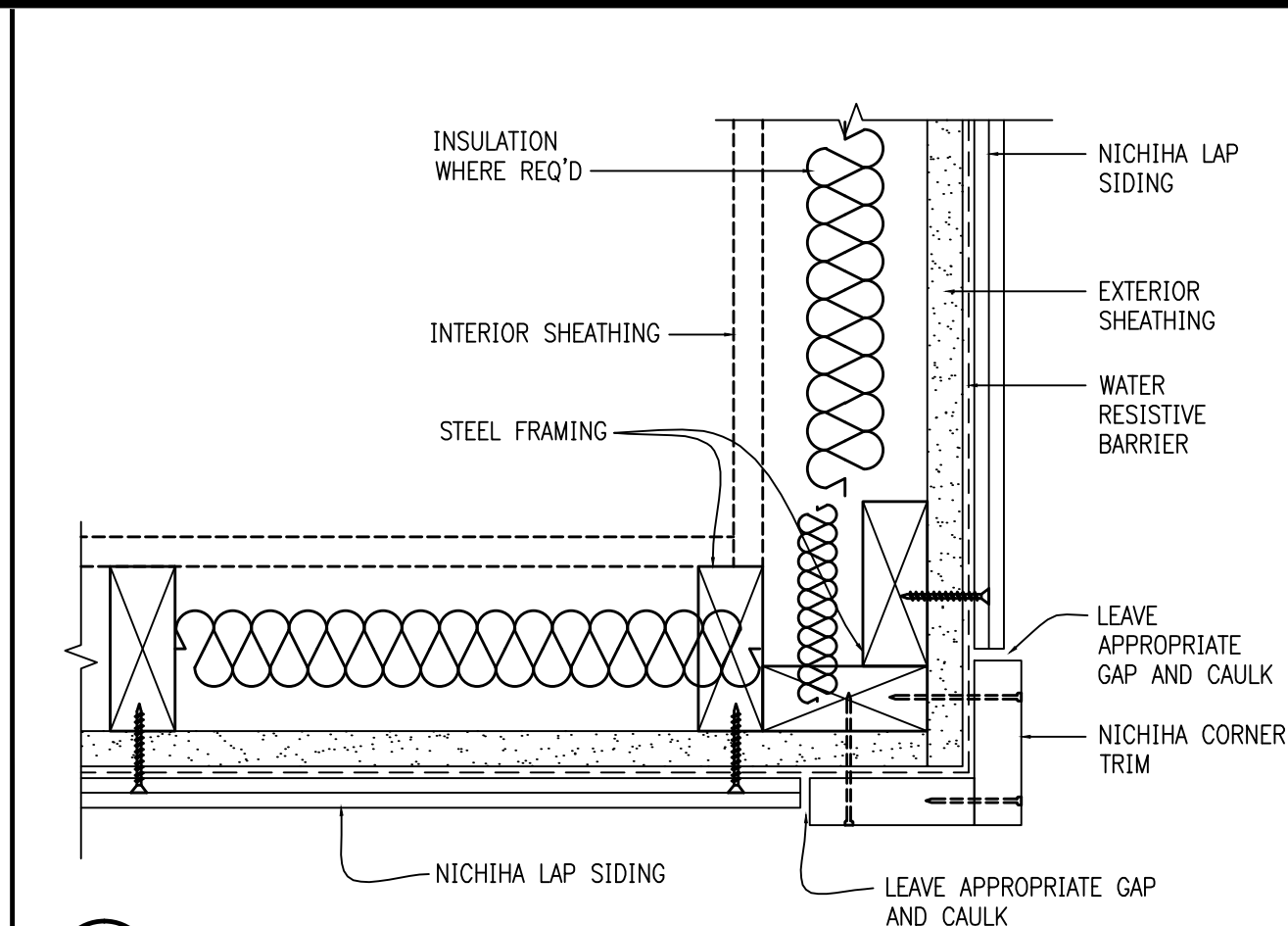

8 TYP. NICHHA OUTSIDE CORNER DETAIL 3"=1'-0"

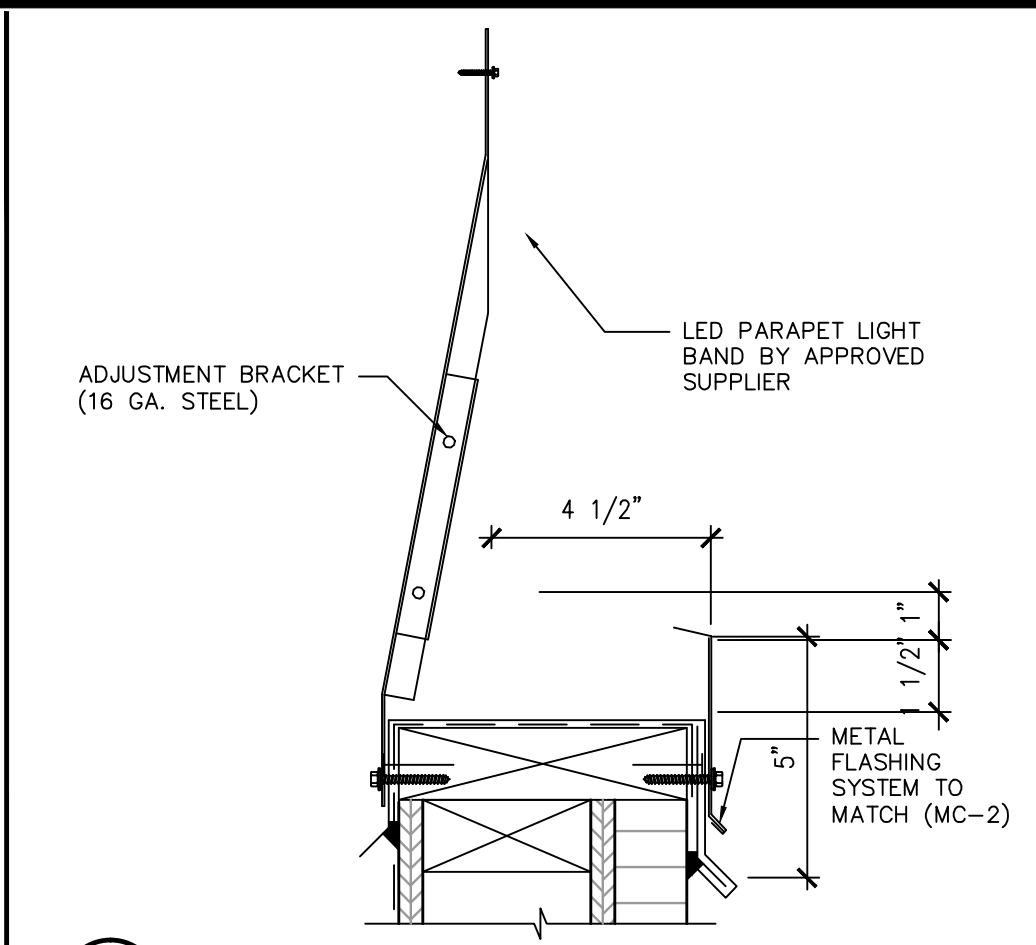

9 PARAPET LIGHT BAND DETAIL 3"=1'-0"

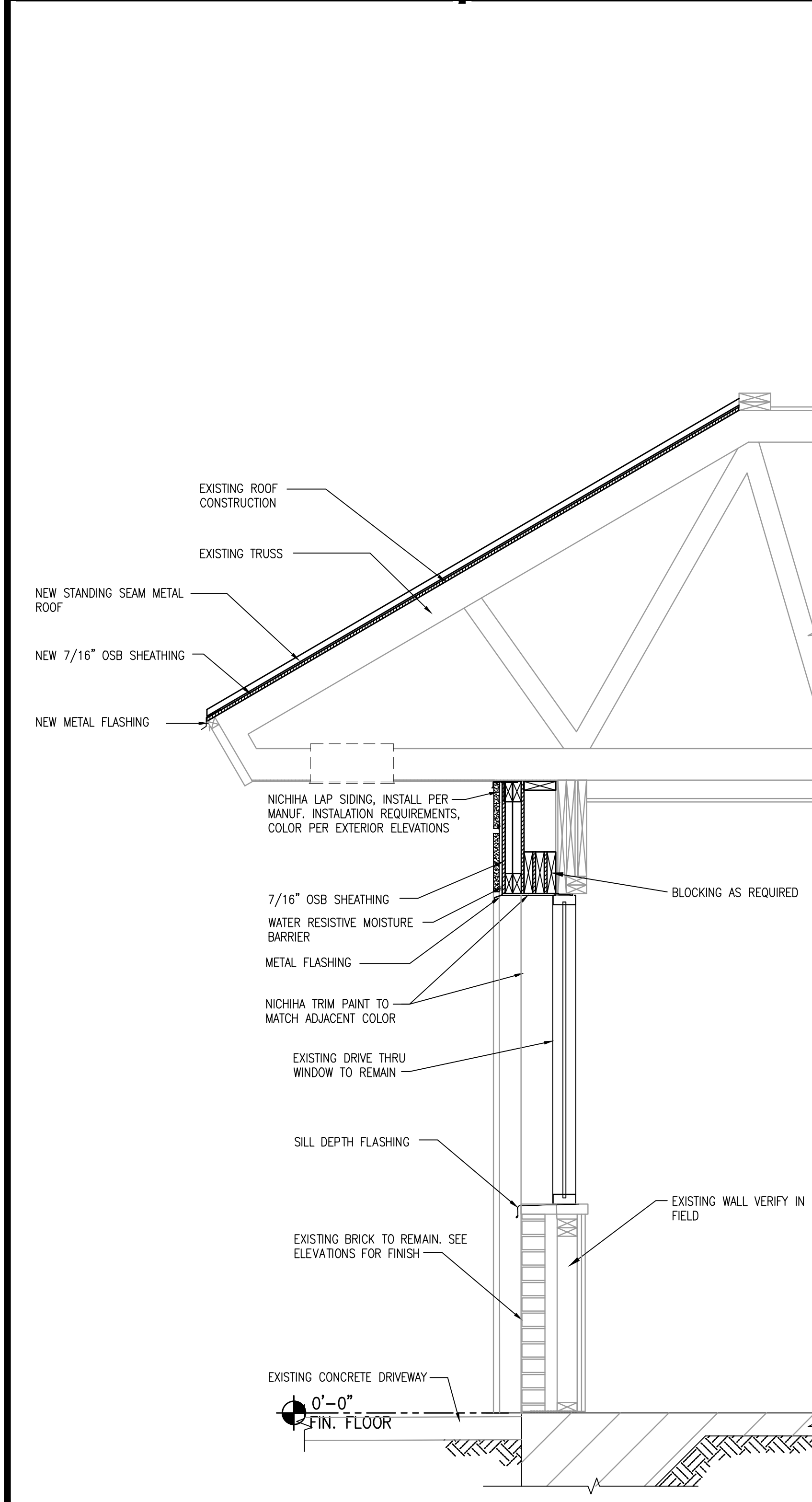

1 WALL SECTION 3/4"=1'-0"

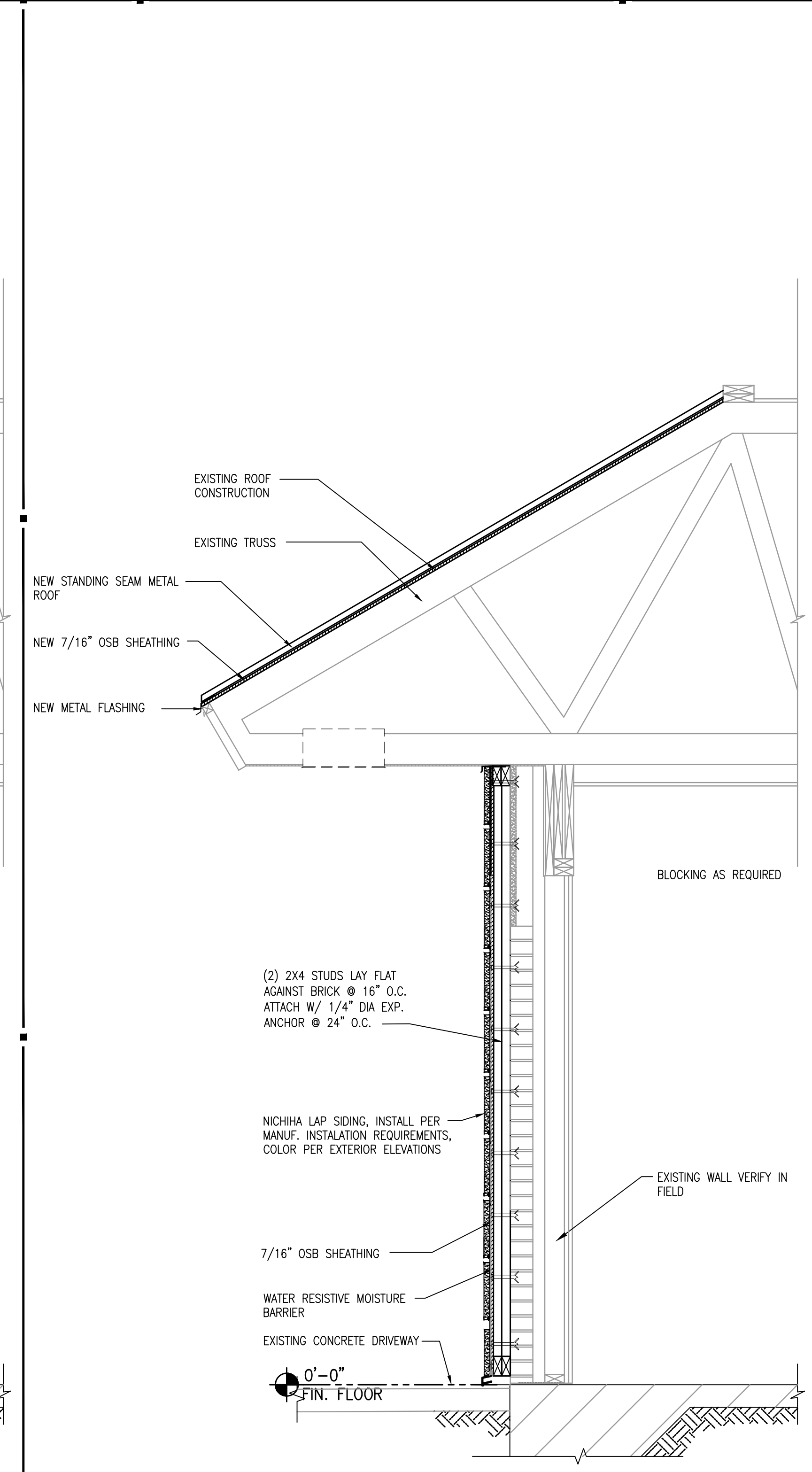

2 WALL SECTION 3/4"=1'-0"

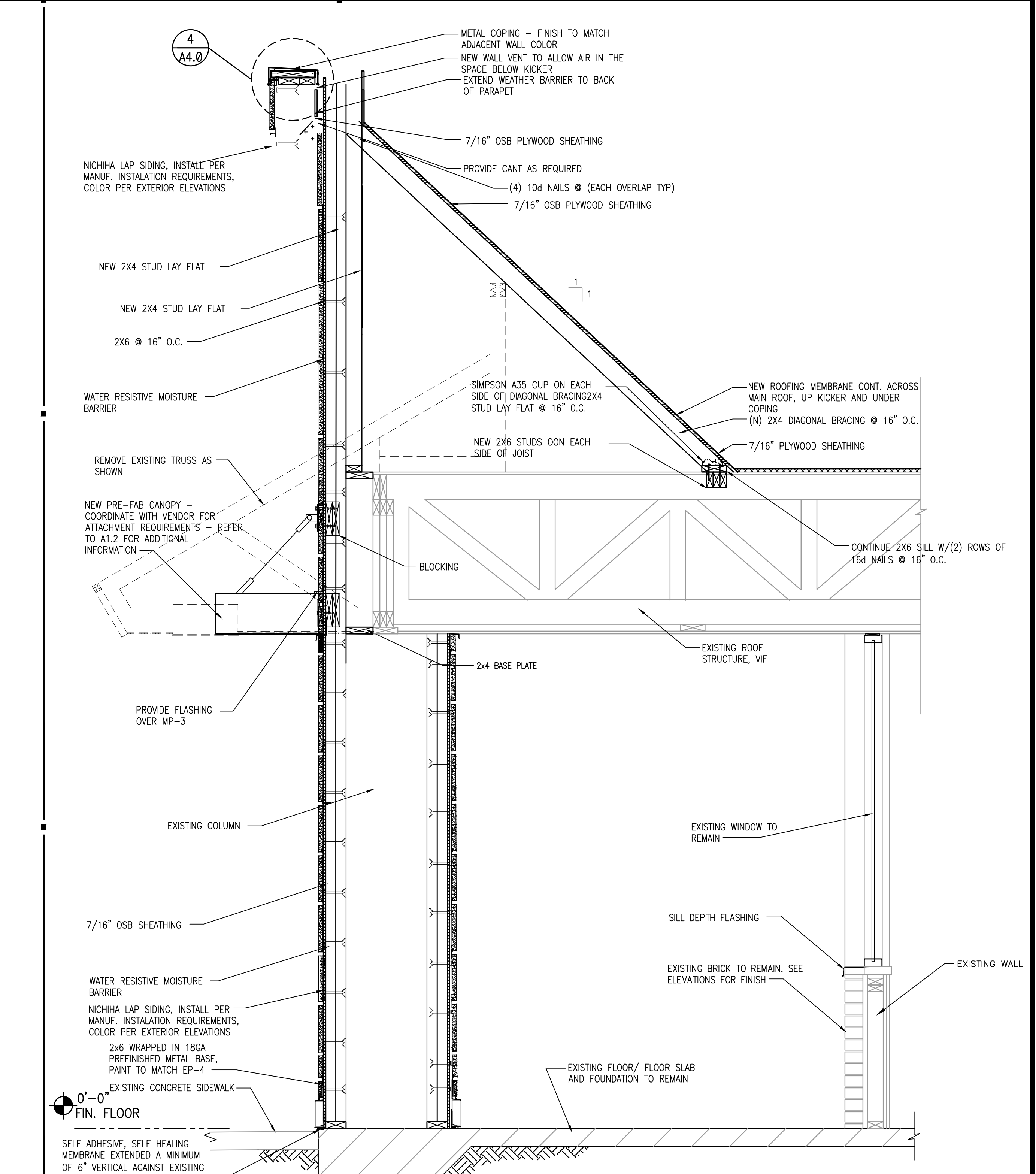

3 WALL SECTION 3/4"=1'-0"

12.16.15 ISSUE FOR PERMIT
12.16.15 ISSUE FOR BID
NO DATE REMARKS

REVISIONS

RESTAURANT FOR:
TOM'S King
335 COMMERCE DRIVE
CRYSTAL LAKE, IL 60014
815-444-2008
BURGER KING CORPORATION

BURGER KING REMODEL
BK9998
4465 CLYO ROAD
SUGARCREEK, OH 44681

PROJECT NO: 2015.0346
DATE: 12.16.15

A4.0
WALL SECTIONS
CHECKED: JN DRAWN: HP

INTERPLAN LLC. RESERVES COPYRIGHT & OTHER RIGHTS RESTRICTING THESE DOCUMENTS TO THE ORIGINAL SITE OR PURPOSE FOR WHICH THEY WERE PREPARED. REPRODUCTIONS, CHANGES OR ASSIGNMENTS ARE PROHIBITED. COPYRIGHT © 2015

SEAL:

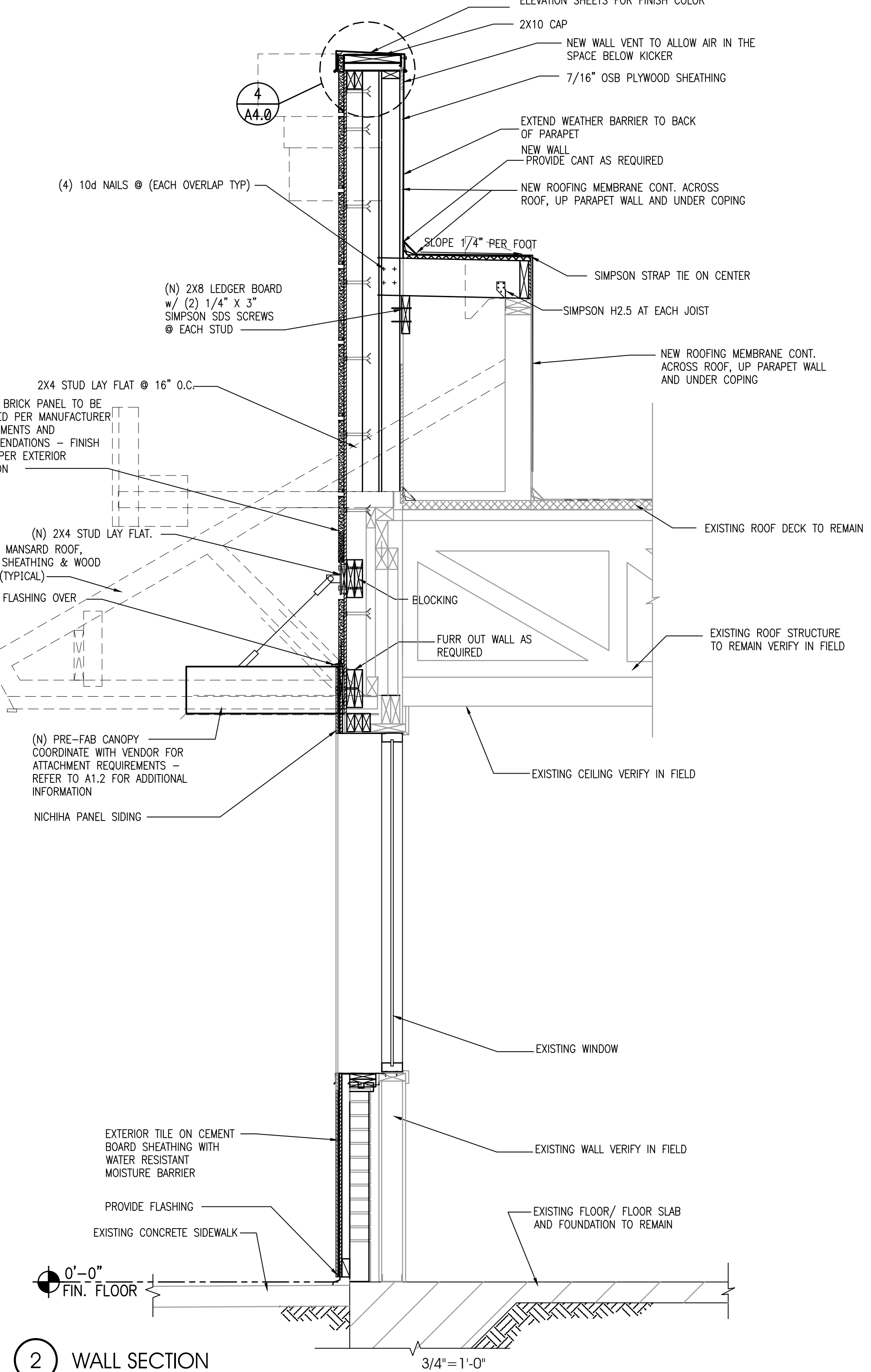
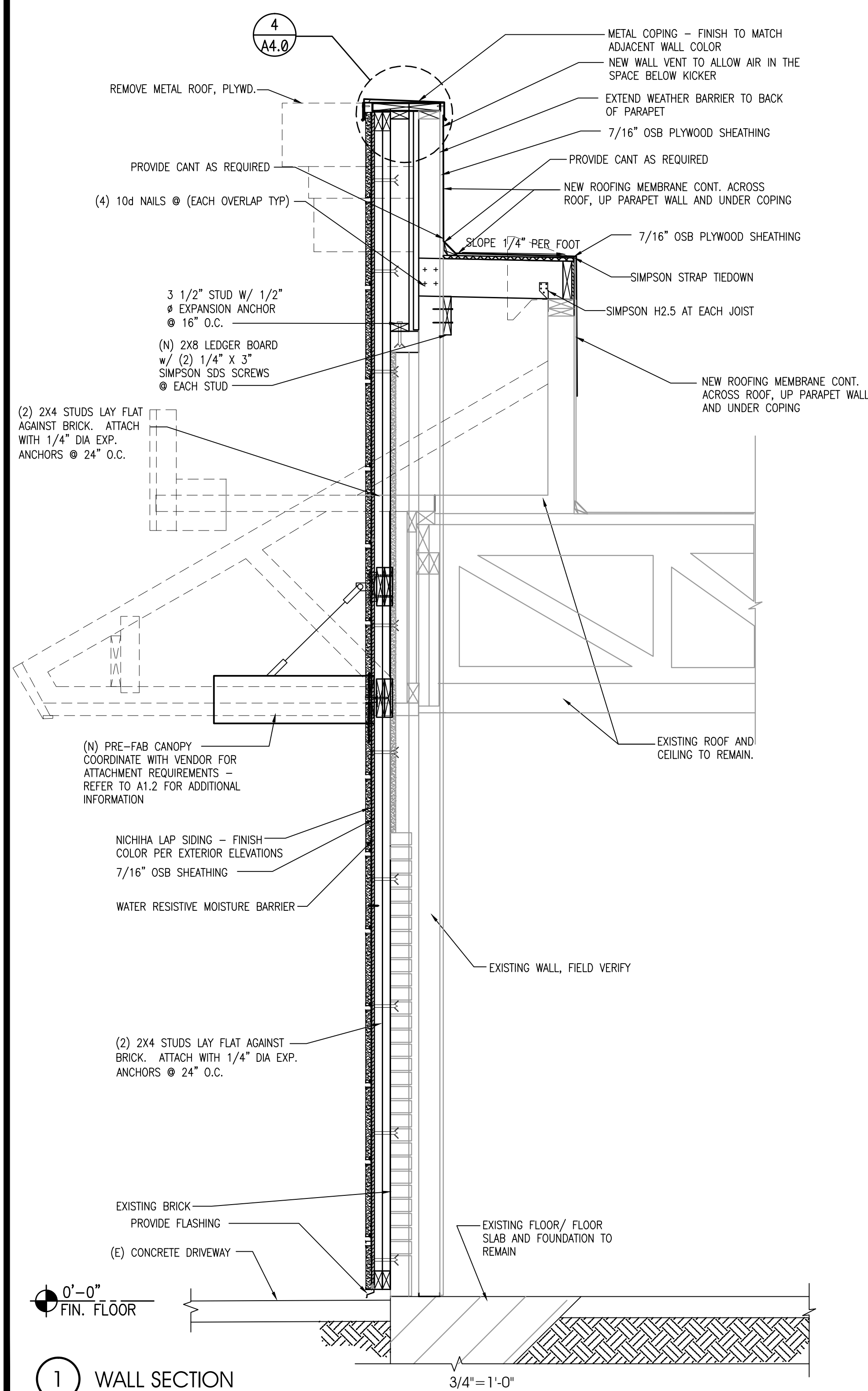

12.16.15 ISSUE FOR PERMIT
12.16.15 ISSUE FOR BID
NO DATE REMARKS

REVISIONS

RESTAURANT FOR:
TOM'S King
335 COMMERCE DRIVE
CRYSTAL LAKE, IL 60014
815-444-2008
BURGER KING CORPORATION

BURGER KING REMODEL

BK9998
4465 CLYO ROAD
SUGARCREEK, OH 44681

PROJECT NO: 2015.0346
DATE: 12.16.15

A4.1
WALL SECTIONS

CHECKED: JN DRAWN: HP

COPYRIGHT © 2015 INTERPLAN LLC. RESERVES COPYRIGHT & OTHER RIGHTS RESTRICTING THESE DOCUMENTS TO THE ORIGINAL SITE OR PURPOSE FOR WHICH THEY WERE PREPARED. REPRODUCTIONS, CHANGES OR ASSIGNMENTS ARE PROHIBITED.

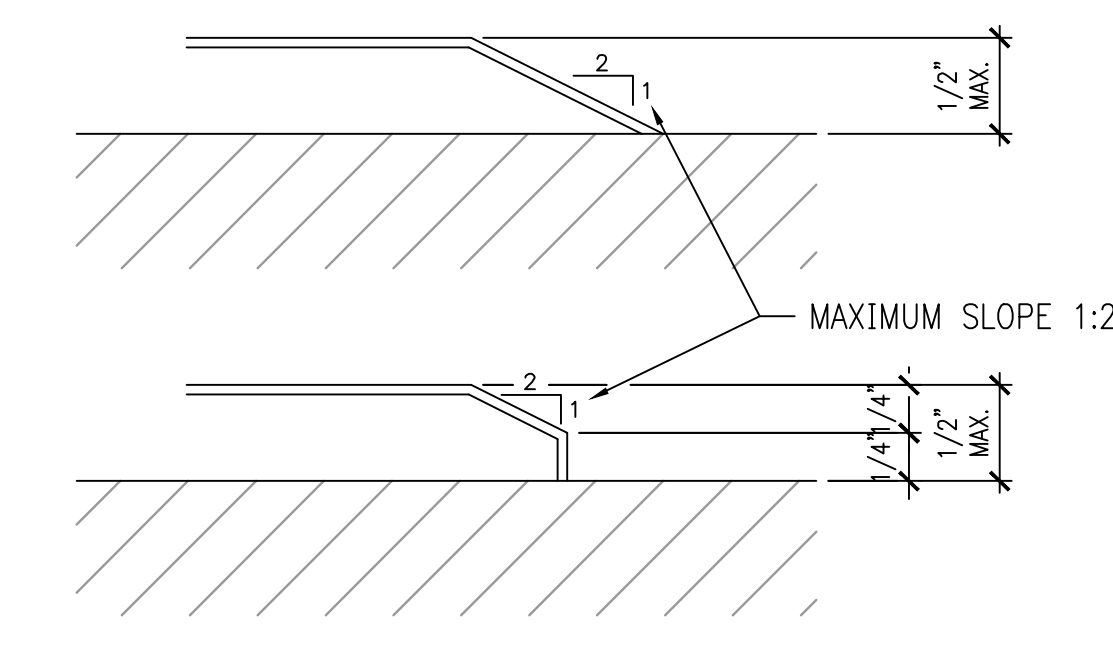
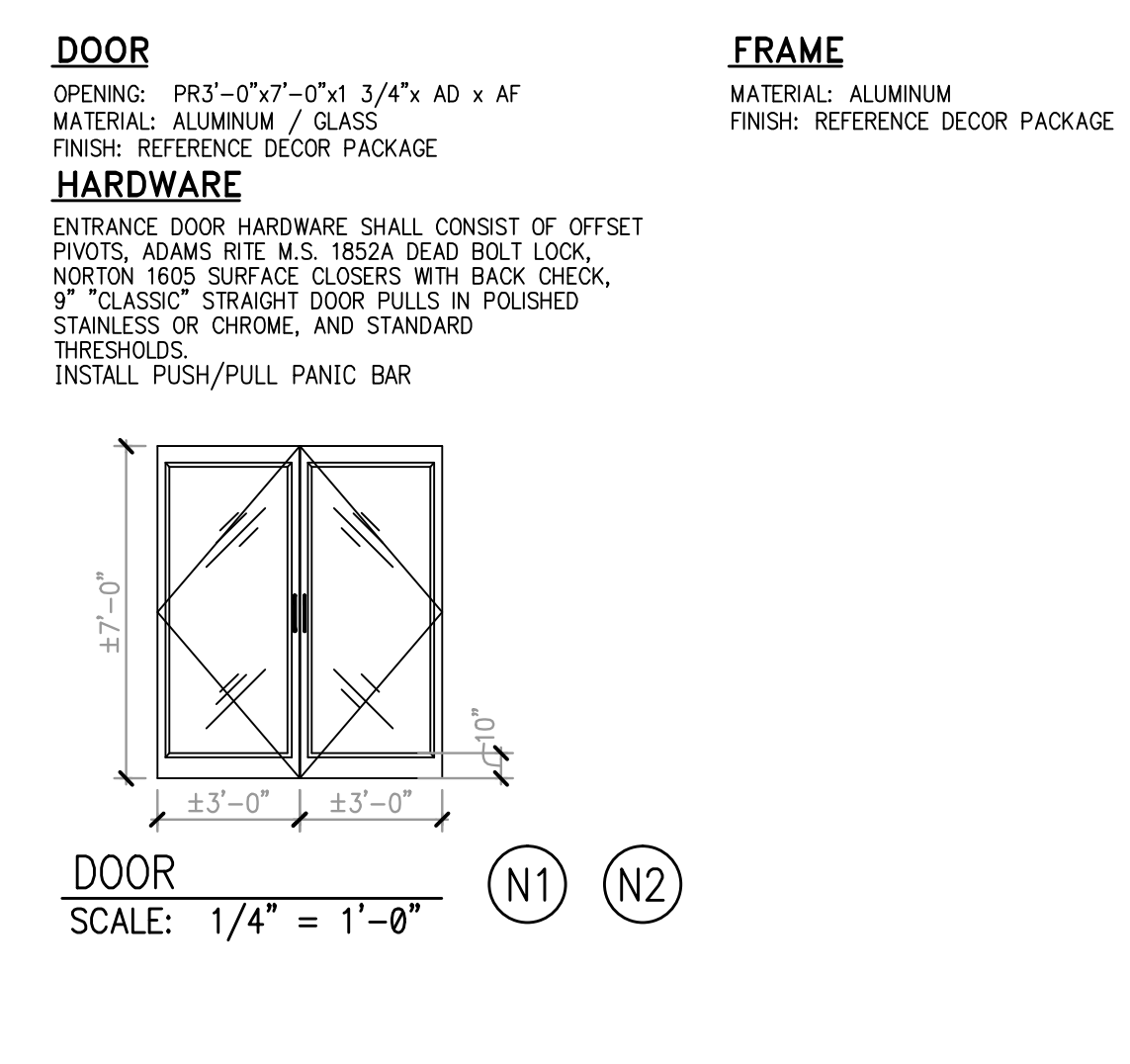
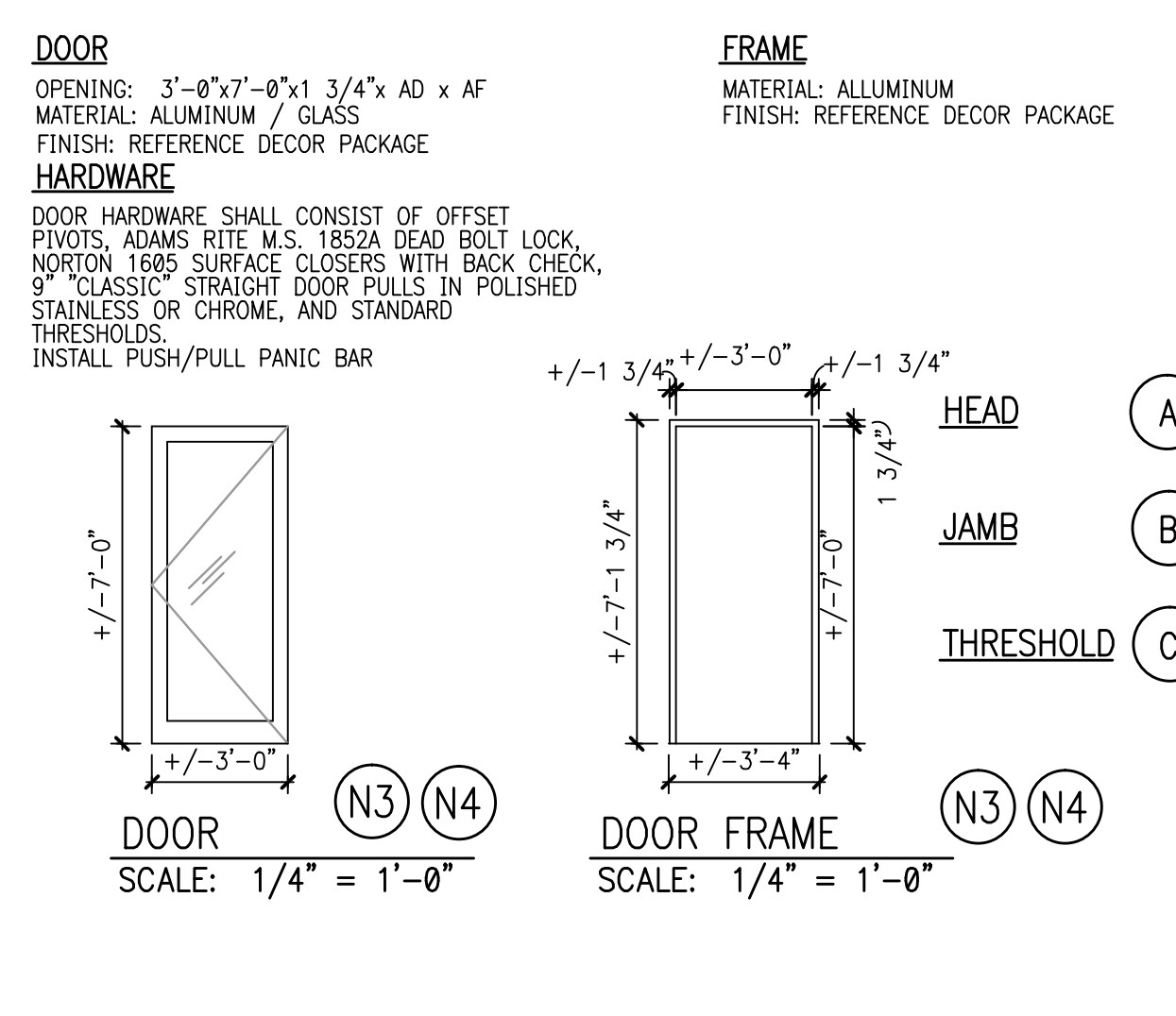
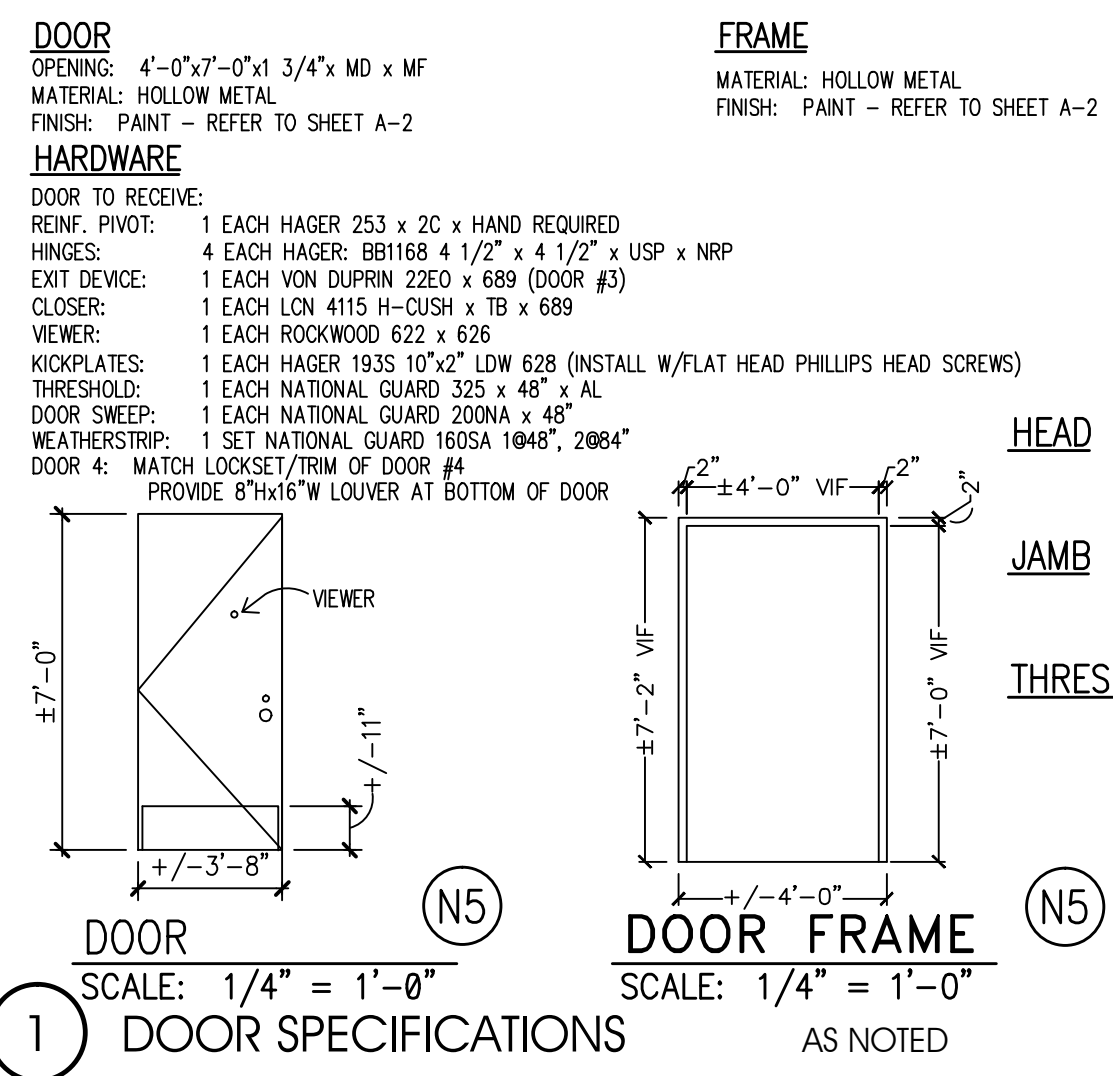

3 ACCESSIBLE THRESHOLD REQUIREMENTS 1'-0"=1'-0"

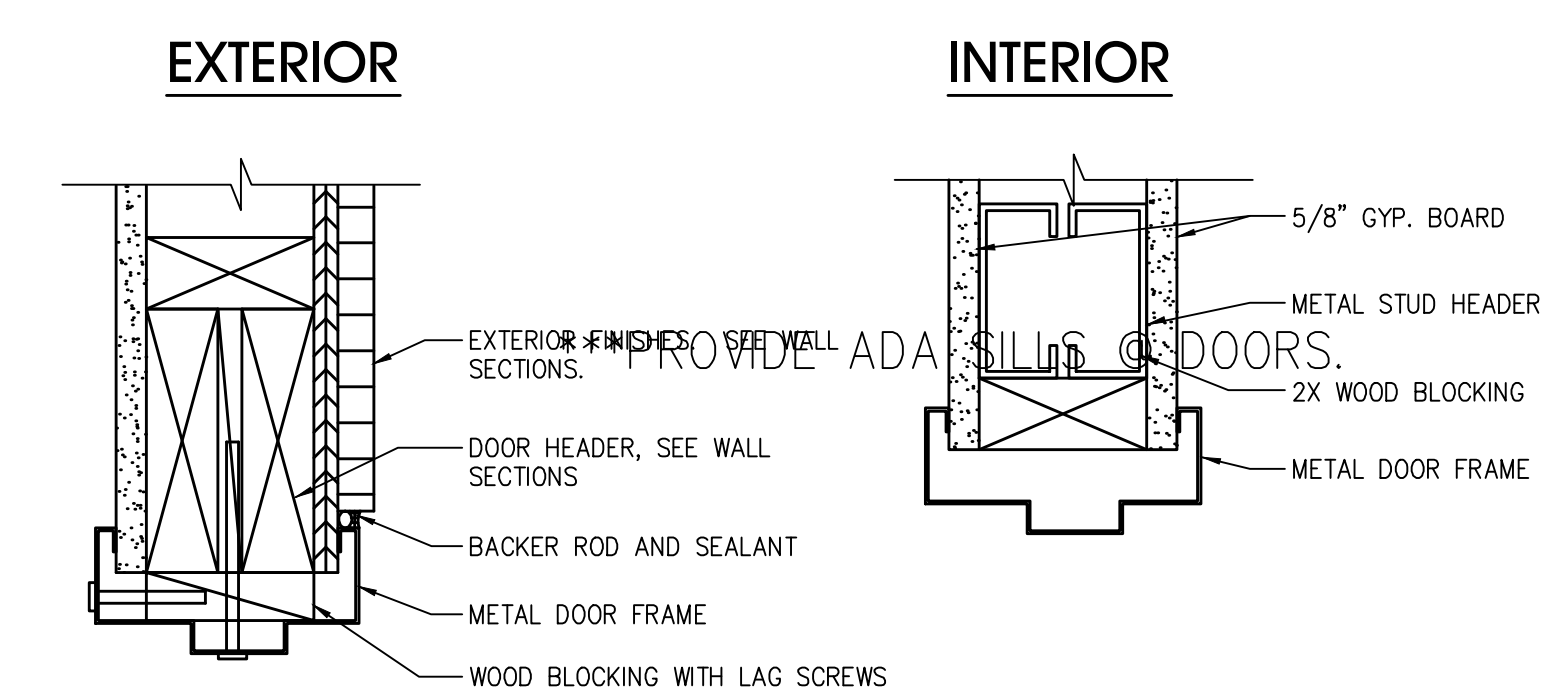

A HEAD DETAIL SCALE: 3" = 1'-0"
 D HEAD DETAIL SCALE: 3" = 1'-0"

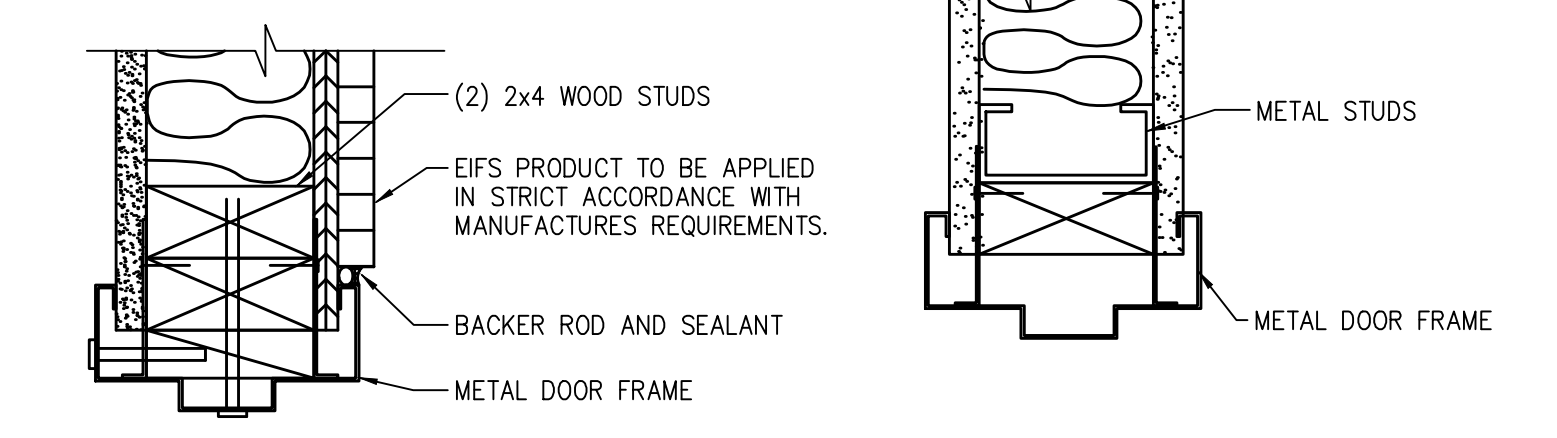

B JAMB DETAIL SCALE: 3" = 1'-0"
 E JAMB DETAIL SCALE: 3" = 1'-0"

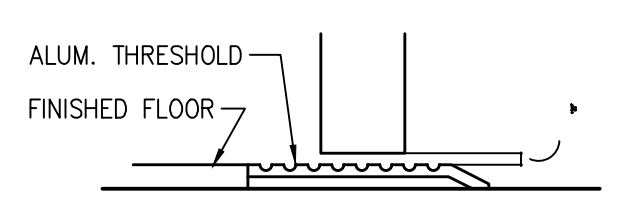

C THRESHOLD SCALE: 3" = 1'-0"

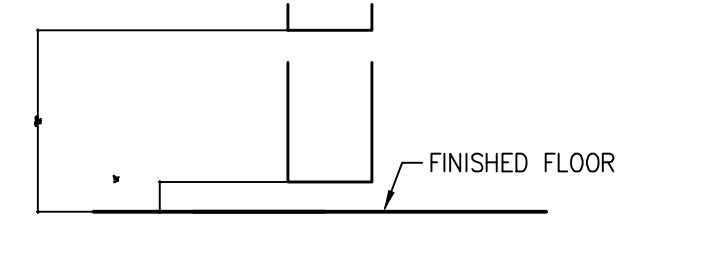

F THRESHOLD SCALE: 3" = 1'-0"

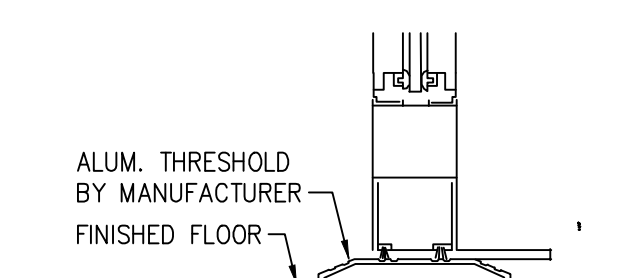

D THRESHOLD SCALE: 3" = 1'-0"

3 HEAD, JAMB, AND THRESHOLD DETAILS AS NOTED
 OR HEAD-JAMB_01

***VERIFY ALL DIMENSIONS IN FIELD. ***PROVIDE ADA SILLS

Specified Products and Approved Equals			
Hinges - Provide features, functions, size, and finish as shown in hardware sets.			
Hager	BB1279	BB1168	253
McKinney	TA2714	T4A3786	
Bommer	BB5000	BB5004	
Locks - Provide features, functions, and finish as shown in hardware sets.			
Falcon - Deadlock	D271		NO SUBSTITUTION
Schlage	AL53PD	AL40S	
Yale	AU5307LN	AU5302LN	
Falcon	B511D	B301D	
Exit Device - Provide features, functions, and finish as shown in hardware sets.			
VonDuprin	22 EO		
Yale	2100 EO		
Sargent	3828 EO		
Closers - Provide features, functions, and finish as shown in hardware sets.			
LCN	1461	4115 H-CUSH	
Yale	3301	4425T / 4421T	
Dorma	8616	8916 DST / 8956 DST	
Push/Pull, KP, Stops, Etc - Provide features, functions, size, and finish as shown in hardware sets.			
Hager	Kickplt 193S	Pull Plt H33E	Push Plt. 30S
Rockwood	K1050 B3E	BF106 x 70C	70C
Trimco	KOO50	1017-3 x 2 1/2 Proj.	1001-3
			1211
			1270WV
			976U
			Viewer 1756
			409
			622
			976U
Weatherstripping, Thresholds, Etc. - Provide features, size, and finish as shown in hardware sets.			
National Guard	Threshold 325A	Sweep 200NA	Weatherstrip 160SA
Pemko	229A	315CN	303AS
Zero	1675A	39A	99A

INTERPLAN
 ARCHITECTURE
 ENGINEERING
 INTERIOR DESIGN
 PROJECT MANAGEMENT

604 COURTLAND STREET
 SUITE 100
 ORLANDO, FLORIDA 32804
 PH 407.646.5008
 FX 407.629.9124

SEAL:

12.16.15 ISSUE FOR PERMIT
 12.16.15 ISSUE FOR BID
 NO DATE REMARKS

RESTAURANT FOR:
TOMS King
 335 COMMERCE DRIVE
 CRYSTAL LAKE, IL 60014
 815-444-2008
BURGER KING CORPORATION

BURGER KING REMODEL
 BK9998
 4465 CLYO ROAD
 SUGARCREEK, OH 44681

PROJECT NO: 2015.0346
 DATE: 12.16.15

A7.0
 DOOR AND WINDOW
 SCHEDULE AND DETAILS
 CHECKED: JN DRAWN: HP

INTERPLAN LLC. RESERVES COPYRIGHT & OTHER RIGHTS RESTRICTING THESE DOCUMENTS TO THE ORIGINAL USER OR PURPOSE FOR WHICH THEY WERE PREPARED. REPRODUCTIONS, CHANGES OR ASSIGNMENTS ARE PROHIBITED.
 COPYRIGHT © 2015

SEAL:

GARDEN GRILL EXTERIOR EXTERIOR MATERIALS & FINISH SCHEDULE							
11/19/15							
CODE	MATERIAL	LOCATION	MANUFACTURER	PRODUCT	DESCRIPTION	ADDITIONAL INFORMATION	
					COLOR	DIMENSION	
EB-1G	EXTERIOR BRICK	GENERAL	PINE HALL BRICK	FACE BRICK	OLD IRVINGTON O/S	CONTACT: THERESA BEANE (800) 334-8689 TBEANE@PINEHALLBRICK.COM NOTE: USE WITH EGR-3G	
EB-1AG	EXTERIOR FINISH FIBER CEMENT BRICK PANELS	GENERAL	NICHIHA FIBER CEMENT	NICHIHA CANYON BRICK PANELS	UNFINISHED- MUST BE PAINTED TO MATCH EP-4G	CONTACT: ANDREW BRIGGS OR MATT STEPHENSON 866-424-4421 / 770-805-9466 INSTALL PER MANUFACTURER'S SPECIFICATIONS	
ECT-1G	EXTERIOR CERAMIC TILE	ACCENT AT BUILDING FRONT	GRANITE FIANDRE/ EUROWEST	SENSIBLE STONE ED5052 (USE EGR-4G)	RED NATURAL STACKED BOND PATTERN	12" X 24" CONTACT: JAN DIETER AT EUROWEST (714) 309-9551 JOY KLEIN (813) 334-3302 jklein@transceramica.com	
EF-1G	EXTERIOR FINISH - STUCCO, STO, FIBER CEMENT SIDING PANELS	GENERAL	STO OR APPROVED EQUAL	STO POWERWALL STUCCO SYSTEM TEXTURE: FINE SAND OR STO THERM CI EIFS SYSTEMS	COLOR TO MATCH EP-2G "TAUPE TONE"	CONTACT: TIM SALERNO AT STO CORP 407-466-5371	
EF-4G	EXTERIOR FINISH STUCCO	GENERAL	STO OR APPROVED EQUAL	STO POWERWALL STUCCO SYSTEM	COLOR TO MATCH EP-4G "MONTERREY CLIFFS"	CONTACT: ANDREW BRIGGS OR MATT STEPHENSON 866-424-4421 / 770-805-9466 INSTALL PER MANUFACTURER'S SPECIFICATIONS	
EF-5G	EXTERIOR FINISH STUCCO	GENERAL	STO OR APPROVED EQUAL	STO POWERWALL STUCCO SYSTEM	COLOR TO MATCH EP-7G "CUSTOM GRENADINE"	CONTACT: TIM SALERNO AT STO CORP 407-466-5371	
EF-9G	EXTERIOR FINISH FIBER CEMENT ARCHONS	EXTERIOR SIGN ARCHONS	NICHIHA FIBER CEMENT	VINTAGE WOOD EF762	CEDAR	18" X 10' CONTACT: ANDREW BRIGGS OR MATT STEPHENSON 866-424-4421 / 770-805-9466 INSTALL PER MANUFACTURER'S SPECIFICATIONS	
TR-1G	ALUMINUM TRIMS						
EP-2G	EXTERIOR PAINT	EXTERIOR GENERAL ABOVE WAINSCOT	PPG	PRIMER:	TAUPE TONE	Contact: RICK GARLIN, PPG CORPORATE NATIONAL ACCOUNTS MANAGER phone: (317) 318-5800 email: garlin@ppg.com	
EP-4G	EXTERIOR PAINT	EXTERIOR WAINSCOT		PAINT:	Custom Formula		
EP-6G	EXTERIOR PAINT	EXTERIOR ACCENT (For Metal Substrates Only)		PRIMER: 17-921 PAINT: 6-2045XI	MONTERREY CLIFFS 10YY 14/080		
EP-6AG	EXTERIOR PAINT	EXISTING MANSARD ROOFS, SHINGLES & BARREL TILE		PRIMER: 6-212 PAINT: 6-230	BURGER KING SILVER Custom Formula		
EP-6BG	EXTERIOR PAINT	EXISTING STANDING SEAM METAL ROOF		PRIMER: 17-921 PAINT: 90-1110	GRIMMY'S GREY 00NN 20/000		
EP-7G	EXTERIOR PAINT	EXTERIOR ACCENT		PRIMER: 90-712 PAINT: 90-1110	MARCH WIND Custom Formula		
EP-8G	EXTERIOR PAINT	METAL COPING AT ARCHON TOWERS		PRIMER:	FLAMING RED Custom Formula		
EP-8G	EXTERIOR PAINT	METAL COPING AT ARCHON TOWERS		PAINT:	CEDAR Custom Formula		
EXT-G	EXTERIOR PAINT	POLES & SIGNS	PRIMER: 90-712 PAINT: 90-353	BLACK			
EGR-3G	GROUT	WAINSCOT BRICK	MAPEI	# 5 CHAMOIS (USE WITH EB-1G)	# 5 CHAMOIS		
EGR-4G	GROUT	CERAMIC TILE	CUSTOM BUILDING PRODUCTS	POLYBLEND SANDED	# 335 WINTER GRAY	NOTE: USE WITH ECT-1 ON EXTERIOR FINISH SCHEDULE CONTACT: W.P. HICKMAN COMPANY (828)676-1700 WWW.WPH.COM	
MC-1G	METAL COPING	TOP OF LIGHT BAND WALL CAP	W.P. HICKMAN SYSTEMS, INC.	PERMA SNAP PLUS	A-30 SILVERSMITH		
MC-2G	METAL COPING	BELOW LIGHT BAND			FACTORY FINISH TO MATCH EP-2G (TAUPE TONE) COPING TO BE PAINTED EP-8G (CEDAR)		
MC-3G	METAL COPING	ABOVE EXTERIOR SIGN ARCHONS			COLOR: CLEAR ANODIZED	*SEE PLANS	
MP-3G	METAL CANOPY	ABOVE DOORS	*SEE APPROVED CANOPY SUPPLIERS	CUSTOM METAL CANOPY	COLOR: CLEAR ANODIZED	*SEE PLANS	
MP-4G	METAL AWNING / SSM ROOFING	ABOVE WINDOWS / MANSARD ROOFING	FIRESTONE METAL PRODUCTS BERRIDGE ROOFING METAL PRODUCTS	STANDING SEAM METAL ROOF UC-4 PROFILE STANDING SEAM METAL ROOF CEE-LOCK	SILVER METALLIC SR PREMIUM METALLIC - ZINC COTE	*SEE PLANS CONTACT: FERNANDO ELY 317-816-3816 CONTACT: TYLER HALL (210) 650-7047	

12.16.15 ISSUE FOR PERMIT
12.16.15 ISSUE FOR BID
NO DATE REMARKS

REVISIONS

RESTAURANT FOR:
TOMS King
335 COMMERCE DRIVE
CRYSTAL LAKE, IL 60014
815-444-2008
BURGER KING CORPORATION

BURGER KING REMODEL
BK9998
4465 CLYO ROAD
SUGARCREEK, OH 44681

PROJECT NO: 2015.0346
DATE: 12.16.15

A8.0
EXTERIOR FINISH SCHEDULE

NOTE: NOT ALL FINISHES WILL NECESSARILY BE USED.

CHECKED: JN DRAWN: HP

