



BURGER KING

RENOVATIONS TO BK #9926

159 U.S. HIGHWAY 45,
GRAYSLAKE, IL 60030

RENOVATIONS BASED ON THE 20/20 GARDEN GRILL DESIGN

SHEET INDEX

SHT. NO.	DESCRIPTION	SHT. NO.	DESCRIPTION
CS	INDEX, CODE ANALYSIS, LOCATION MAP, LEGEND		INTERIOR DECOR
C1.0	SITE PLAN, OPT. PAD CONFIGURATION, PRE-FAB DETECTOR LOOP		
C2.0	HANDICAP SIGN AND PAINTED SYMBOL, ADA RAMP AND STALLS		
ARCHITECTURAL DRAWINGS			
A1.0	FLOOR PLAN		
A1.1	REFLECTED CEILING PLAN		
A1.2	ROOF PLAN AND ADA SITE DETAILS		
A2.0	EXTERIOR ELEVATIONS		
A2.1	EXTERIOR ELEVATIONS		
A3.0	ENLARGED RESTROOM PLAN AND ELEVATIONS		
A4.0	WALL SECTIONS		
A4.1	WALL SECTIONS		
A4.2	NOT USED		
A5.0	NOT USED		
A6.0	NOT USED		
A7.0	DOOR AND WINDOW SCHEDULE AND DETAILS		
A8.0	FINISH SCHEDULES - EXTERIOR		
A9.0	MANUFACTURERS AND SUPPLIERS		

INTERPLAN

ARCHITECTURE
ENGINEERING
INTERIOR DESIGN
PROJECT MANAGEMENT

ONE SOUTH 280 SUMMIT AVE
SUITE D
OAKBROOK TERRACE, IL 60181
PH 630.932.2336
FX 630.932.2339

SEAL:

VICINITY MAP



LOCATION MAP



GENERAL SITE ACCESSIBLE NOTES

- SURFACE SLOPES OF PARKING SPACES FOR THE PHYSICALLY DISABLED SHALL NOT EXCEED 1/4-INCH PER FOOT IN ANY DIRECTION.
 - PEDESTRIAN WAYS THAT ARE ACCESSIBLE TO THE PHYSICALLY DISABLED SHALL BE PROVIDED FROM EACH DISABLED PARKING SPACE TO RELATED FACILITIES, INCLUDING CURB CUTS OR RAMPS AS REQUIRED.
 - THE SURFACE OF EACH PARKING SPACE SHALL HAVE A SURFACE IDENTIFICATION DUPLICATING THE SYMBOL OF ACCESSIBILITY CONSISTING OF A WHITE FIGURE ON A BLUE BACKGROUND, AT LEAST 3 FEET SQUARE.
 - WALKS AND SIDEWALKS SHALL HAVE CONTINUOUS COMMON SURFACE, NOT INTERRUPTED BY STEPS OR BY ABRUPT CHANGES IN LEVEL EXCEEDING 1/2-INCH AND SHALL BE A MINIMUM OF 48-INCHES IN WIDTH.
 - WHEN THE SLOPE IN THE DIRECTION OF TRAVEL OF ANY WALK EXCEEDS 1 VERTICAL TO 20 HORIZONTAL (5% GRADIENT) IT SHALL COMPLY WITH THE PROVISIONS FOR PEDESTRIAN RAMPS.
 - SURFACE CROSS SLOPES SHALL NOT EXCEED 1/4-INCH PER FOOT (2.08%).
 - ABRUPT CHANGES IN LEVEL ALONG ANY ACCESSIBLE ROUTE SHALL NOT EXCEED 1/2-INCH. WHEN CHANGES IN LEVELS DO OCCUR, THEY SHALL NOT BE BEVELED WITH A SLOPE NO GREATER THAN 1:2 EXCEPT THAT LEVEL CHANGES NOT EXCEEDING 1/4-INCH MAY BE VERTICAL.
 - WHEN CHANGES IN LEVELS GREATER THAN 1/2-INCH ARE NECESSARY, THEY SHALL COMPLY WITH THE REQUIREMENTS FOR CURB RAMPS & PEDESTRIAN RAMPS.
 - THE SURFACE OF EACH CURB RAMP AND ITS FLARED SIDES SHALL BE SLIP-RESISTANT AND SHALL BE OF CONTRASTING FINISH FROM THAT OF THE ADJACENT SIDEWALK.
 - CURB RAMPS SHALL BE CONSTRUCTED AT EACH CORNER OF STREET INTERSECTIONS AND WHERE A PEDESTRIAN WAY CROSSES A CURB.
 - CURB RAMPS SHALL BE A MINIMUM OF 4 FEET IN WIDTH AND SHALL LIE GENERALLY, IN A SINGLE SLOPED PLANE, WITH A MINIMUM OF SURFACE WARPING AND CROSS SLOPE.
 - THE SLOPE OF CURB RAMPS SHALL NOT EXCEED 1 VERTICAL TO 12 HORIZONTAL. THE SLOPE OF THE FANNED OR FLARED SIDES OF CURB RAMPS SHALL NOT EXCEED ONE VERTICAL TO 10 HORIZONTAL.
 - A LEVEL LANDING 3 FEET DEEP SHALL BE PROVIDED AT THE UPPER END OF EACH CURB RAMP OVER ITS FULL WIDTH TO PERMIT SAFE EGRESS FROM THE RAMP SURFACE, OR THE SLOPE OF THE FANNED OR FLARED SIDES OF THE CURB RAMP SHALL NOT EXCEED ONE VERTICAL TO 12 HORIZONTAL.
 - THE LOWER END OF EACH CURB RAMP SHALL HAVE A 1/2-INCH COUNTER SLOPE IMMEDIATELY ADJACENT TO RAMP OR ACCESSIBLE ROUTE SHALL NOT BE STEEPER THAN 1:20.
 - THE SLOPE OF TYPICAL RAMPS SHALL NOT EXCEED 1 VERTICAL TO 12 HORIZONTAL. THE LENGTH OF THE LANDING AT THE BOTTOM AND THE TOP OF THE RAMP SHALL BE 5 FEET X THE WIDTH OF THE RAMP.
- REFER TO THE "2010 ADA STANDARDS FOR ACCESSIBLE DESIGN" FOR ADDITIONAL REQUIREMENTS.

NOTES TO GENERAL CONTRACTOR:
GENERAL CONTRACTOR TO MODIFY THE EXISTING ROUTE TO THE BUILDING TO COMPLY WITH THE ACCESSIBLE ROUTE REQUIREMENTS OF THE "2010 ADA STANDARDS FOR ACCESSIBLE DESIGN" IF REQUIRED.
GENERAL CONTRACTOR SHALL FIELD VERIFY THE EXISTING SITE CONDITIONS DURING BIDDING. DISCUSS THE SCOPE OF WORK WITH EYM FOODS LLC CONSTRUCTION MANAGER BEFORE SUBMITTING BIDS.

REVISION ISSUE LOG

REV #	ISSUE DATE	DESCRIPTION	AFFECTED SHEETS	REMARKS	BY
-	-	-	-	-	-

OWNER & CONSULTANTS

OWNER
BURGER KING CORPORATION
TOMS KING
335 COMMERCE DRIVE
CRYSTAL LAKE, IL 60014
815-444-2008

ARCHITECT
INTERPLAN LLC
ONE SUMMIT 280 SOUTH, SUITE D
OAKBROOK TERRACE, IL 60181
PHONE: 630-932-2336
ARCHITECT OF RECORD: DENNIS CABALA
CONTACT: LISA LATAL
E-MAIL: LLATAL@INTERPLANLLC.COM

CODE / PROJECT DATA

BUILDING CODE: 2009 IBC
PLUMBING CODE: 2004 ILLINOIS PLUMBING CODE
ELECTRICAL CODE: 2011 NEC
MECHANICAL CODE: 2009 IMC
FIRE & LIFE SAFETY CODE: 2010 FFPC

CONSTRUCTION CLASSIFICATION: TYPE V - UNPROTECTED

TOTAL GROSS BUILDING AREA= +/-3,691 SQ. FT.
(ALLOWED AREA FOR TYPE V-B = 6,000 S.F.)

OCCUPANCY GROUP: A-2 (ASSEMBLY, SMALL)

BUILDING AREAS:
BUILDING TOTAL (GROSS): +/-3,691 SQ. FT.
DINING ROOM AREA (GROSS): 917 SQ. FT.
KITCHEN (GROSS): 1,148 SQ. FT.
PLAYGROUND (GROSS): 822 SQ. FT.

OCCUPANCY LOAD:
ASSEMBLY (UNCONCENTRATED): 917 S.F. / 15 = 61 PEOPLE
KITCHEN: 1,148 S.F. / 200 = 6 PEOPLE
WAITING: 176 S.F. / 5 = 35 PEOPLE
TOTAL: 102 PEOPLE

WIND SPEED: 90 MPH

CONTACTS

GOVERNMENTAL AGENCIES

DEPT.: VILLAGE OF GRAYSLAKE PLANNING AND ZONING OFFICE
A: ZONING OFFICIAL: KIRK SMITH
B: ADDRESS: 10 SOUTH SEYMOUR AVENUE GRAYSLAKE, IL. 60030
C: PHONE: 847.223.8515
D: EMAIL: KSMITH@THEVILLAGEOFGRAYSLAKE.COM

DEPT.: VILLAGE OF GRAYSLAKE BUILDING DEPARTMENT
A: BUILDING OFFICIAL: KEVIN MCCORRY
B: ADDRESS: 10 SOUTH SEYMOUR AVENUE GRAYSLAKE, IL. 60030
C: PHONE: 847.223.2323
D: EMAIL: KMCCORRY@THEVILLAGEOFGRAYSLAKE.COM

DEPT.: GRAYSLAKE FIRE PREVENTION DISTRICT
A: FIRE INSPECTOR: DEAN WALKER
B: ADDRESS: 160 HAWLEY STREET GRAYSLAKE, IL. 60030
C: PHONE: 847.223.8900
D: EMAIL: DEANWALKER@GRAYSLAKEFIRE.COM

DEPT.: LAKE COUNTY HEALTH DEPARTMENT
A: HEALTH INSPECTOR: ROBERT COFFMAN
B: ADDRESS:
C: PHONE: 847.984.5002
D: EMAIL: RCOFFMAN@LAKECOUNTYIL.GOV

GENERAL NOTES

- ALL DIMENSIONS ARE TO FACE OF MASONRY OR FINISH FACE OF PARTITION UNLESS OTHERWISE NOTED.
- ALL ANGLES SHALL BE 45, 90, 135 DEGREES UNLESS OTHERWISE NOTED ON PLAN.
- ALL INTERIOR OPENINGS TO BE 3'-0" WIDE CLEAR UNLESS OTHERWISE DIMENSIONED ON PLAN. BULKHEAD TO ALIGN WITH TOP OF DOOR FRAMES, TYPICAL. REFER TO DOOR SCHEDULE FOR HEIGHT.
- DOOR FRAMES OCCURRING ADJACENT TO INTERSECTING PARTITIONS SHALL BE INSTALLED FOUR INCHES FROM THE PARTITION UNLESS OTHERWISE NOTED ON PLANS.
- ALL PARTITION EXTERIOR CORNERS SHALL HAVE SCREW-ATTACHED METAL CORNER BEADS UNLESS NOTED OTHERWISE.
- WALL SURFACES SHALL BE PROPERLY PREPARED TO RECEIVE NEW FINISH(ES). JOINTS SHALL NOT BE VISIBLE AFTER NEW FINISH HAS BEEN APPLIED.
- GYPSUM WALLBOARD ON PARTITION REQUIRING A RATING OF ONE-HOUR OR MORE SHALL BE TAPED AND THE SCREWS SPOTTED WHETHER OR NOT WALL TREATMENT IS SCHEDULED.
- BLOCKING/BACKING IS REQUIRED AT THE FOLLOWING LOCATIONS-
1. WALL MOUNTED ACCESSORIES OR EQUIPMENT
2. WALL MOUNTED DOORSTOPS
3. WALL MOUNTED DOOR HOLD-OPEN DEVICES AND/OR CLOSERS
4. TOILET ROOM ACCESSORIES
5. OTHER LOCATIONS AS REQUIRED BY ARCHITECT
- ALL EQUIPMENT AND APPLIANCES ARE SUPPLIED BY BUILDING OWNER UNLESS NOTED OTHERWISE ON PLAN. GENERAL CONTRACTOR TO VERIFY ALL EQUIPMENT AND APPLIANCE DIMENSIONS BEFORE PROCEEDING WITH CONSTRUCTION.
- ALL FINISHES SHALL MEET FBC CODE, CHAPTER 8 FINISH REQUIREMENTS. REFER TO COVER SHEET FOR CODE DATA BLOCK. CONTRACTOR TO COORDINATE AND SUPPLY BK REPRESENTATIVE WITH FINISH SAMPLE IF DEVIATION FROM DRAWINGS.

DEMO GENERAL NOTES:

- ALL DEMOLITION IS TO BE PERFORMED IN A SWIFT, SAFE MANNER SO AS TO KEEP DISTURBANCE TO BUILDING TENANT TO A MINIMUM IT IS UNDERSTOOD THAT ALL SALVAGEABLE ITEMS REMOVED IN DEMOLITION INCLUDING BUT NOT LIMITED TO DOORS, FRAMES, HARDWARE, GLAZING, CASEWORK, HVAC EQUIPMENT, LIGHTING, RECEPTACLES, ETC. SHALL REMAIN ON SITE AS OWNER PROPERTY. COORDINATE STORAGE REQUIREMENTS WITH OWNER.
- G.C. TO CONSTRUCT OR PROVIDE PROTECTION BARRIERS AS NEEDED FOR SAFETY AND TO CONTAIN DUST DUE TO DEMOLITION. GENERAL CONTRACTOR SHALL TAKE CAREFUL MEASURES TO CONTAIN THE SPREAD OF DUST AND FUMES OUT OF THE WORK AREA THROUGH OPENINGS, DUCTWORK, ETC.
- CONTRACTOR TO PATCH AND/OR REPAIR REMAINING FLOOR, WALL AND CEILING SURFACES AS NEEDED DUE TO DEMOLITION OF REMOVAL OF CONSTRUCTION TO MATCH EXISTING.
- ITEMS "TO BE RELOCATED" SHALL BE STORED IN A PLACE DESIGNATED IN CONSTRUCTION AREA ACCORDING TO OWNER'S INSTRUCTION.
- REMOVE ALL DEMOLISHED MATERIALS FROM BUILDING AND SITE UNLESS NOTED OTHERWISE OR RETURNED TO OWNER. ALL OTHER DEMOLISHED MATERIAL SHALL BE COMPLETELY DESTROYED PRIOR TO DISPOSAL.
- GENERAL CONTRACTOR SHALL PROVIDE DEMOLITION AS INDICATED ON DRAWING INCLUDING REMOVAL AND DISPOSAL OF ALL FLOORING, WALL BASE, GYPSUM WALLBOARD, INTERIOR FRAMING, WINDOWS, ACOUSTIC CEILING TILE, PLUMBING FIXTURES, DOORS, FRAMES, HARDWARE, GLAZING, CASEWORK, ELECTRICAL EQUIPMENT, LIGHT FIXTURES, RECEPTACLES, WIRING, CABLE, CONDUIT, WITHIN LIMITS OF CONSTRUCTION AND NOT IN USE IN AREAS OF WORK FROM WITHIN WALLS AND ABOVE CEILING.
- DINING AREA WALLS SLATED TO REMAIN SHOULD HAVE ALL FINISHES REMOVED (BACK TO GYP BD.) THAT WILL INHIBIT INSTALLATION OF NEW FINISHES.
- GENERAL CONTRACTOR SHALL PROVIDE DEMOLITION AS REQUIRED WITHIN LIMITS OF CONSTRUCTION AND AS INDICATED ON DRAWINGS FOR EXTERIOR WALLS, ROOF, AND INTERIOR. DEMOLITION TO INCLUDE, BUT NOT LIMITED TO: REMOVAL AND DISPOSAL OF ALL FRAMING, ROOFING, FINISH MATERIALS, WINDOW/DOORS & FRAMES, ELECTRICAL EQUIPMENT, LIGHT FIXTURES, RECEPTACLES, WIRING, ANTENNA CABLE, CONDUIT, HVAC EQUIPMENT, SUPPLY/ DIFFUSERS, AND DUCT WORK, NOT IN USE IN AREAS OF WORK FROM WITHIN WALLS AND ABOVE CEILING.

GENERAL NOTES

- IT IS THE CONTRACTOR'S RESPONSIBILITY TO REVIEW ALL DRAWINGS AND SPECIFICATIONS, INCLUDING BUT NOT LIMITED TO ARCHITECTURAL, CIVIL, STRUCTURAL, MECHANICAL, PLUMBING AND ELECTRICAL, PRIOR TO SUBMITTING A BID. REPORT ANY DISCREPANCIES TO ARCHITECT OR ENGINEER PRIOR TO BID.
- THESE DOCUMENTS ARE BASED UPON MEASURED DRAWINGS AND OTHER INFORMATION PROVIDED BY THE OWNER AS WELL AS NON-INVASIVE SITE VISITS. THE MEASURED DRAWINGS INCLUDE ONLY THOSE ELEMENTS AND SYSTEMS EXPOSED TO VIEW AND HAVE NOT BEEN FIELD VERIFIED. THE CONSTRUCTION DOCUMENTS HAVE BEEN PRODUCED WITHOUT THE BENEFIT OF KNOWLEDGE OF THE EXACT EXISTING STRUCTURAL, PLUMBING, MECHANICAL AND ELECTRICAL SYSTEMS.
- IT IS THE CONTRACTOR'S RESPONSIBILITY TO FIELD VERIFY ALL EXISTING BUILDING ELEMENTS AND SYSTEMS, FAMILIARIZE THEMSELVES WITH EXISTING CONDITIONS AND SATISFY THEMSELVES AS TO THE NATURE AND SCOPE OF THE WORK, REVIEW THE CONTRACT DOCUMENTS AND NOTIFY THE ARCHITECT OF ANY CONFLICTS AND/OR DISCREPANCIES PRIOR TO BID. THE SUBMISSION OF A BID WILL BE EVIDENCE THAT SUCH AN EXAMINATION HAS BEEN MADE. LATER CLAIMS FOR LABOR, EQUIPMENT OR MATERIALS REQUIRE, OR FOR ANY DIFFICULTIES ENCOUNTERED WHICH COULD HAVE BEEN FORESEEN HAD AN EXAMINATION BEEN MADE, WILL NOT BE ALLOWED.
- IT IS THE RESPONSIBILITY OF THE CONTRACTOR TO NOTIFY THE ARCHITECT OF ANY DISCREPANCIES ENCOUNTERED ON THE PLANS OR IN EXISTING SITE CONDITIONS PRIOR TO SUBMISSION OF BID.
- CONTRACTOR, DURING PRE-BID SITE VISIT, SHALL TAKE NOTICE OF ANY VISUALLY APPARENT CODE VIOLATIONS AND ALLOW IN HIS/HER BID FOR CORRECTING SUCH VIOLATIONS.
- CONTRACTORS ARE CAUTIONED TO COORDINATE ITEMS IN THEIR SCOPE OF WORK WITH OTHER TRADES.
- THE CONTRACTOR SHALL NOTIFY THE ARCHITECT OF ANY CONFLICTS AND/OR DISCREPANCIES DISCOVERED DURING DEMOLITION AND CONSTRUCTION PHASES OF THE PROJECT.
- THESE NOTES APPLY TO ALL SHEETS.

11.05.15 ISSUE FOR PERMIT
11.05.15 ISSUE FOR BID
NO DATE REMARKS

REVISIONS

SYMBOLOLOGY / LEGEND

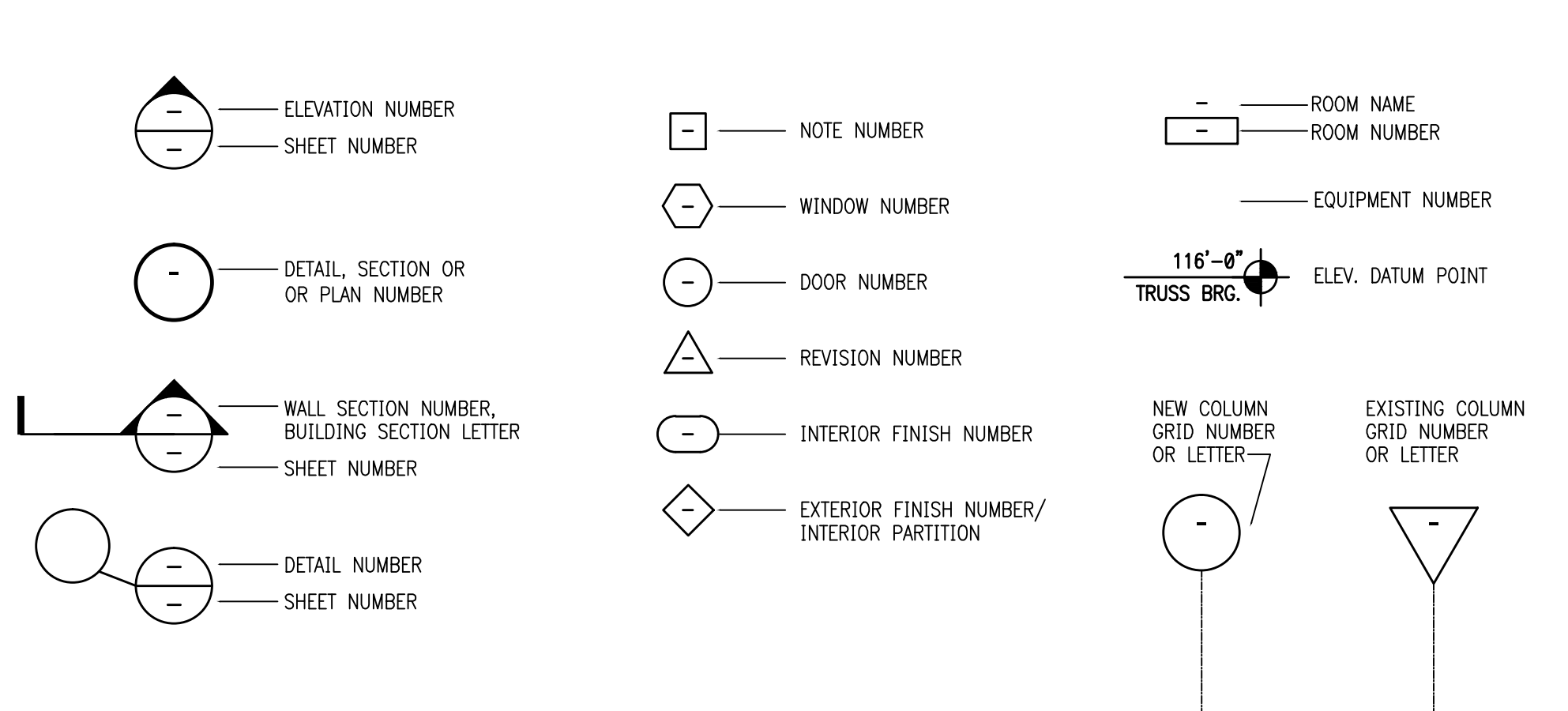

RESTAURANT FOR:

TOMS King
335 COMMERCE DRIVE
CRYSTAL LAKE, IL 60014
815-444-2008

BURGER KING REMODEL

BK 9926
159 U.S. HIGHWAY 45
GRAYSLAKE, IL. 60030

PROJECT NO.: 2015.0268
DATE: 11.05.15

CS
COVER SHEET

CHECKED: LL DRAWN: HP

INTERPLAN LLC RESERVES COPYRIGHT & OTHER RIGHTS RESTRICTING THESE DOCUMENTS TO THE ORIGINAL SITE OR PURPOSE FOR WHICH THEY WERE PREPARED. REPRODUCTIONS, CHANGES OR ASSIGNMENTS ARE PROHIBITED.

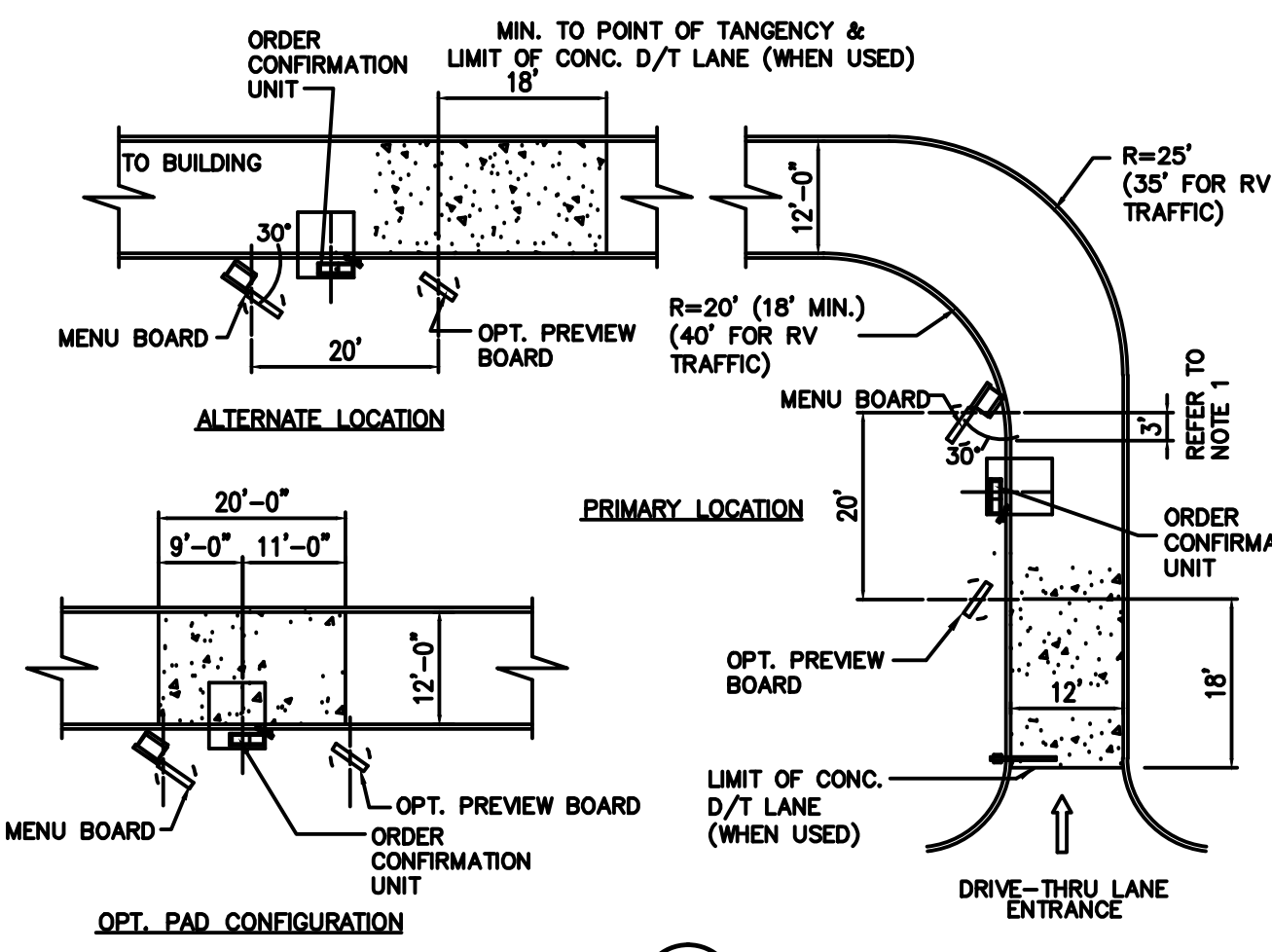

NOTES:

- DRAWING REFLECTS MENU BOARD IN PREFERRED LOCATIONS. FOR OPTIONAL LOCATION AND ADDITIONAL INFORMATION, REFER TO DETAIL I OF VIII AND SITE DETAIL CA.
- ORDER CONFIRMATION UNITS SHOULD BE 100' (MIN.) FROM FOOD DELIVERY WINDOW.
- IN NO CASE SHOULD THE ORDER STATIONS BE PLACED ON THE CURVE.
- CONCRETE DRIVE-THRU LANE IS OPTIONAL. WHEN USED, IT IS TO BE CONTINUOUS AS INDICATED ON THIS DRAWING TO 9' PAST CENTER OF CUSTOMER COURTESY POST AS INDICATED ON DETAIL TEMPLATE VII OF VIII. CONCRETE TO BE 3,500 P.S.I., 6" THICK, WITH 6X6-W2.9XW2.9 W.W.M. WITH PREMOULDED BITUMINOUS NON-EXTRUDING EXPANSION JOINTS AT 10' O.C. OPTIONAL TO POUR A 4" BASE SLAB OF 3000 P.S.I. CONCRETE IMMEDIATELY FOLLOWED BY A 2" SURFACE SLAB OF 3500 P.S.I. CONCRETE DYED BLACK USING ADMIXTURE (CHROMIX C-24 "CHARCOAL" BY SCHOFIELD CO., OR EQUAL). INSURE THE 2" WEARING SURFACE BONDS TO THE BASE SLAB.
- IN LIEU OF FULL CONCRETE D/T LANE, 12' X 20' (MIN.) CONCRETE PAD MAY BE USED. (ALSO OPTIONAL)

GENERAL NOTES:

- IF LONGER LOOP PATTERNS (OTHER THAN SPECIFIED) ARE NEEDED, CONTACT MANUFACTURER/SUPPLIER.
- SEE LOOP SIZE AND PLACEMENT FOR THE PROPER NUMBER OF TURNS.
- IF NO CONDUIT IS PROVIDED, SAW CUT LEAD-IN SHOULD CONTINUE THRU CONC. CURB TO BASE OF ORDER CONFIRMATION UNIT.
- MITER CORNERS OF SAW CUT TO PREVENT SHARP TURNS WHICH COULD CUT THE WIRE INSULATION.
- DETECTOR LOOPS ARE REQUIRED AT DRIVE THRU ORDER CONFIRMATION UNIT AND AT EACH DRIVE THRU WINDOW. REFER TO MANUFACTURER'S INSTALLATION INSTRUCTIONS.
- FOR TECHNICAL ASSISTANCE AND PARTS CONTACT:
3M SOUND PRODUCT (800) 328-9633
OR
HM ELECTRONICS, INC. (800) 989-6664

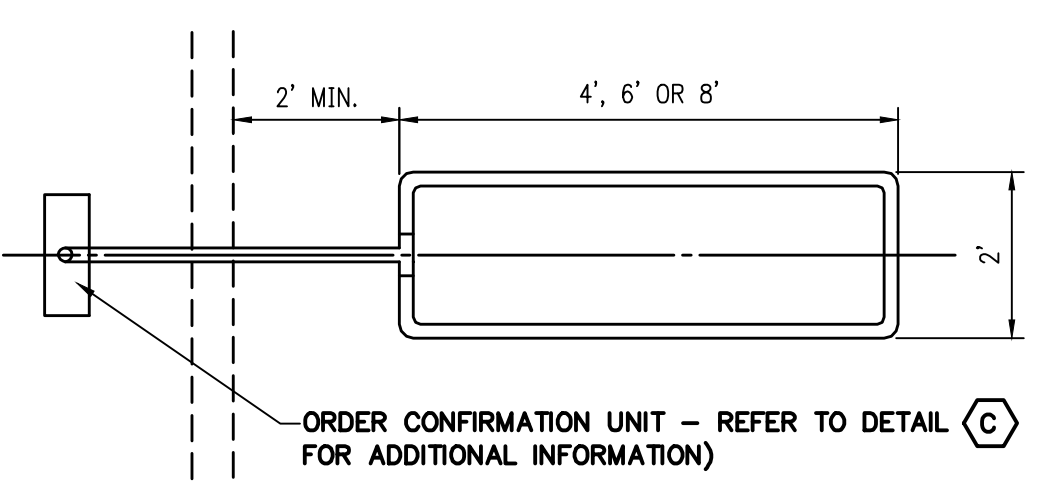

TOP VIEW
NTS

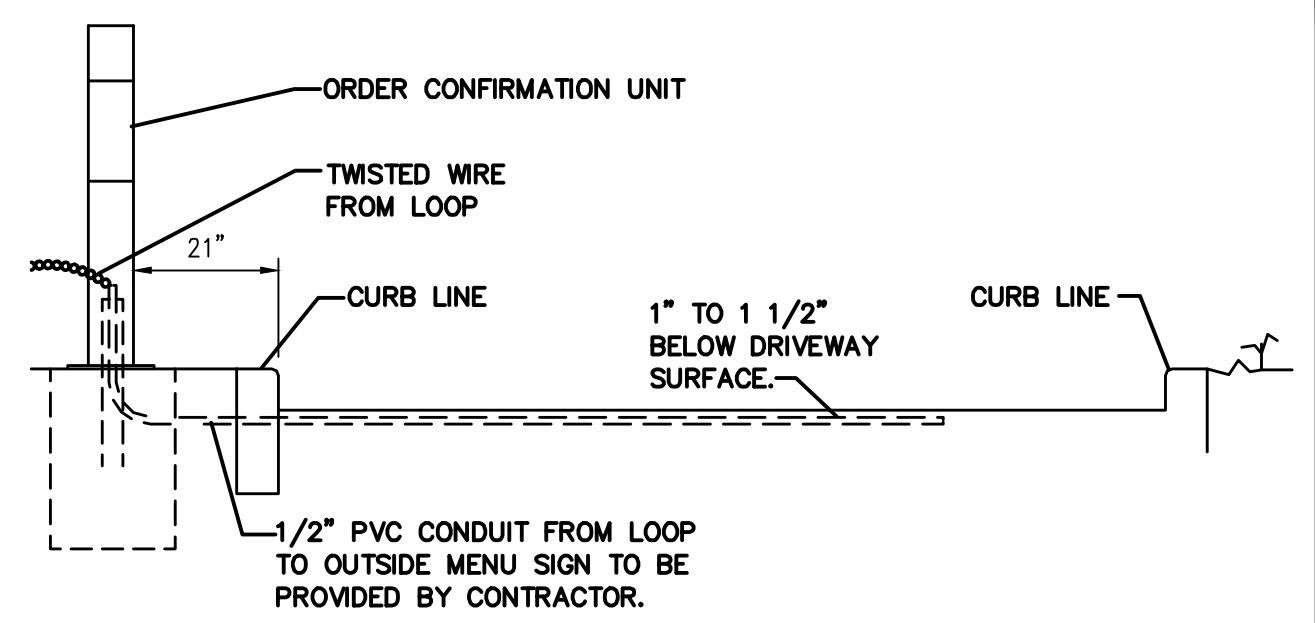

SIDE VIEW
NTS

LOOP SIZE	NO. OF TURNS
2 FT X 4 FT	6
2 FT X 6 FT	5
2 FT X 8 FT	4

OPT. PAD CONFIGURATION

1 SINGLE DRIVE THROUGH CONFIGURATION 1"=20'

2 PRE-FAB DETECTOR LOOP NTS

DEMOLITION NOTES

- PRIOR TO COMMENCEMENT OF DEMOLITION THE CONTRACTOR WILL COORDINATE HIS ACTIVITIES WITH ALL THE UTILITY COMPANIES SERVING THIS AREA. CONTRACTOR IS TO COORDINATE FULLY WITH UTILITY COMPANIES ON EXACT LOCATION OF UNDERGROUND UTILITIES PRIOR TO EXCAVATION.
- THE CONTRACTOR IS RESPONSIBLE FOR PROPER DISPOSAL OF ALL WASTE MATERIAL.
- WHERE PAVING OR STRUCTURES ARE TO BE REMOVED WHICH ABUT OR ARE A PART OF CONNECTED FACILITIES THAT ARE OFF-SITE, RESTORATION OF ANY DAMAGE THAT MIGHT RESULT FROM DEMOLITION IS TO BE RESTORED TO A CONDITION EQUAL TO OR BETTER THAN EXISTING UNLESS SPECIFICALLY EXEMPTED BY THE PLANS. THE COST FOR SUCH RESTORATION SHALL BE INCIDENTAL TO OTHER CONSTRUCTION AND NO EXTRA COMPENSATION WILL BE ALLOWED.
- THE LOCATION OF ALL EXISTING UTILITIES, STORM DRAINAGE AND TREES SHOWN ON THE PLANS HAVE BEEN DETERMINED FROM AVAILABLE INFORMATION AND IS GIVEN FOR THE CONVENIENCE OF THE CONTRACTOR. THE OWNER OR ENGINEER ASSUMES NO RESPONSIBILITY FOR ACCURACY. PRIOR TO THE START OF DEMOLITION THE CONTRACTOR SHALL VISIT THE SITE AND DETERMINE THE EXISTENCE & LOCATION OF ALL STRUCTURES, UTILITIES & TREES SHOWN OR NOT ON THE PLANS, WHICH WOULD NEED TO BE REMOVED OR PRESERVED.
- THE CONTRACTOR IS TO COORDINATE THE RELOCATION OR REMOVAL OF ALL OVERHEAD/UNDERGROUND UTILITIES, UTILITY POLES, LIGHTS AND LINES IN THE RIGHT-OF-WAY AND ON THE PROPERTY WITH THE APPROPRIATE SERVICE PROVIDER.
- THE CONTRACTOR SHALL REFERENCE AND RESTORE PROPERTY CORNERS AND LAND MARKERS DISTURBED DURING CONSTRUCTION. (UNDER THE DIRECTION OF A STATE REGISTERED LAND SURVEYOR).

SITE NOTES:

- CONCRETE DRIVE-THRU APPROACH TO BE 3,500 PSI CONCRETE 6" THICK WITH 6X6-W2.9XW2.9 W.W.M. WITH PREMOULDED BITUMINOUS NON-EXTRUDING EXPANSION JOINTS AT 10' O.C.
- EXISTING SANITARY SEWER AND WATER SERVICE TO THE EXISTING BUILDING ARE TO REMAIN.
- NOTIFY THE ARCHITECT IMMEDIATELY OF ANY DISCREPANCIES BETWEEN THE PLAN AND FIELD ELEVATIONS.
- REPAIR ALL EXISTING DAMAGE CURB; REPAIR POT HOLES WITHIN PARKING AREAS; SOD ALL AREAS DISTURBED DURING CONSTRUCTION AND ALL OPEN AREAS. INCLUDE THE COST OF REPAIRS AND SODDING IN BID PACKAGE.
- LANDSCAPING BY LANDSCAPING CONTRACTOR (BY OWNER).

SITE CONCRETE NOTES

- PROVIDE THE FOLLOWING SIDEWALK REQUIREMENTS UNLESS OTHERWISE SHOWN OR NOTED ON THE DRAWINGS:
- SIDEWALKS SHALL BE 5" THICK WITH 6"x6" W1.4xW1.4 W.W.M. ON 4" COMPACTED GRANULAR BASE
 - CONTROL JOINTS (CJ) SHALL BE SPACED SO AS TO OBTAIN APPROXIMATELY SQUARE SECTIONS W/ A MAXIMUM SPACING OF 5'-8" O.C.
 - EXPANSION JOINTS (EJ) SHALL BE SPACED AT 40'-0" O.C. AND WHERE SIDEWALK ABUTS A STRUCTURE
- PROVIDE THE FOLLOWING CURB REQUIREMENTS UNLESS OTHERWISE SHOWN OR NOTED ON THE DRAWINGS:
- CURBS SHALL HAVE CONTROL JOINTS AT 15'-0" O.C. AND EXPANSION JOINTS AT 60'-0" O.C. AND AT TANGENT POINTS OF ALL RADII OF LESS THAN 100'-0".
 - CURB CONTROL JOINTS SHALL BE 1" DEEP SAW CUTS MADE WITHIN 48 HOURS OF PLACING CONCRETE. MAXIMUM SPACING TO BE 15'-8" O.C.
 - CURB REINFORCING STEEL SHALL NOT RUN THROUGH EXPANSION JOINTS.
 - LAP BARS 12" AT ALL SPLICES.
 - REINFORCING STEEL DOWELS SHALL BE PROVIDED AT ALL CURB CONSTRUCTION JOINTS.
 - EXPANSION JOINTS SHALL BE 1/2" WIDE PREFORMED FILLER, FULL DEPTH.
 - ALL CURB RETURN RADII ARE 5' UNLESS NOTED.

SITE ASPHALT NOTES

- PROVIDE THE FOLLOWING ASPHALT REQUIREMENTS UNLESS OTHERWISE SHOWN OR NOTED ON THE DRAWINGS:
- PRIOR TO OVERLAY REMOVE AND REPLACE DETERIORATED ASPHALT AND POTHOLES (CONFIRM AREAS WITH OWNER)
 - ADJUST SEWER COVERS TO PROPER HEIGHT TO BE LEVEL WITH 1 1/2" OVERLAY
 - MACHINE GRIND NECESSARY AREAS TO ACHIEVE PROPER WATER FLOW.
 - INSTALL SCRATCH LEVELING COURSE ON ENTIRE AREA TO FILL ALL DIPS AND HOLES AND FLATTEN OUT LOT.
 - PRIME AREA WITH SS-1 EMULSION.
 - INSTALL NEW 1 1/2" COMPACTED DEPTH SURFACE COURSE OF CLASS - 11 MODIFIED BITUMINOUS ON THE ENTIRE AREA TO FORM A SMOOTH TRANSITION.
 - RE STRIPE PER DRAWINGS

BURIED UTILITIES NOTE

BURIED UTILITIES ARE SHOWN AT THEIR APPROXIMATE LOCATION BASED UPON INFORMATION OBTAINED FROM ARCHIVES AND FIELD EVIDENCE. OTHER BURIED UTILITIES MIGHT EXIST ON THE SUBJECT SITE WHICH ARE NOT SHOWN ON THIS DRAWING. USE EXTREME CAUTION DURING EXCAVATION PROCEDURES AND CONTACT JULIE @ 1-800-892-8123 FOR EXACT LOCATION OF BURIED FACILITIES PRIOR TO EXCAVATION OPERATIONS.

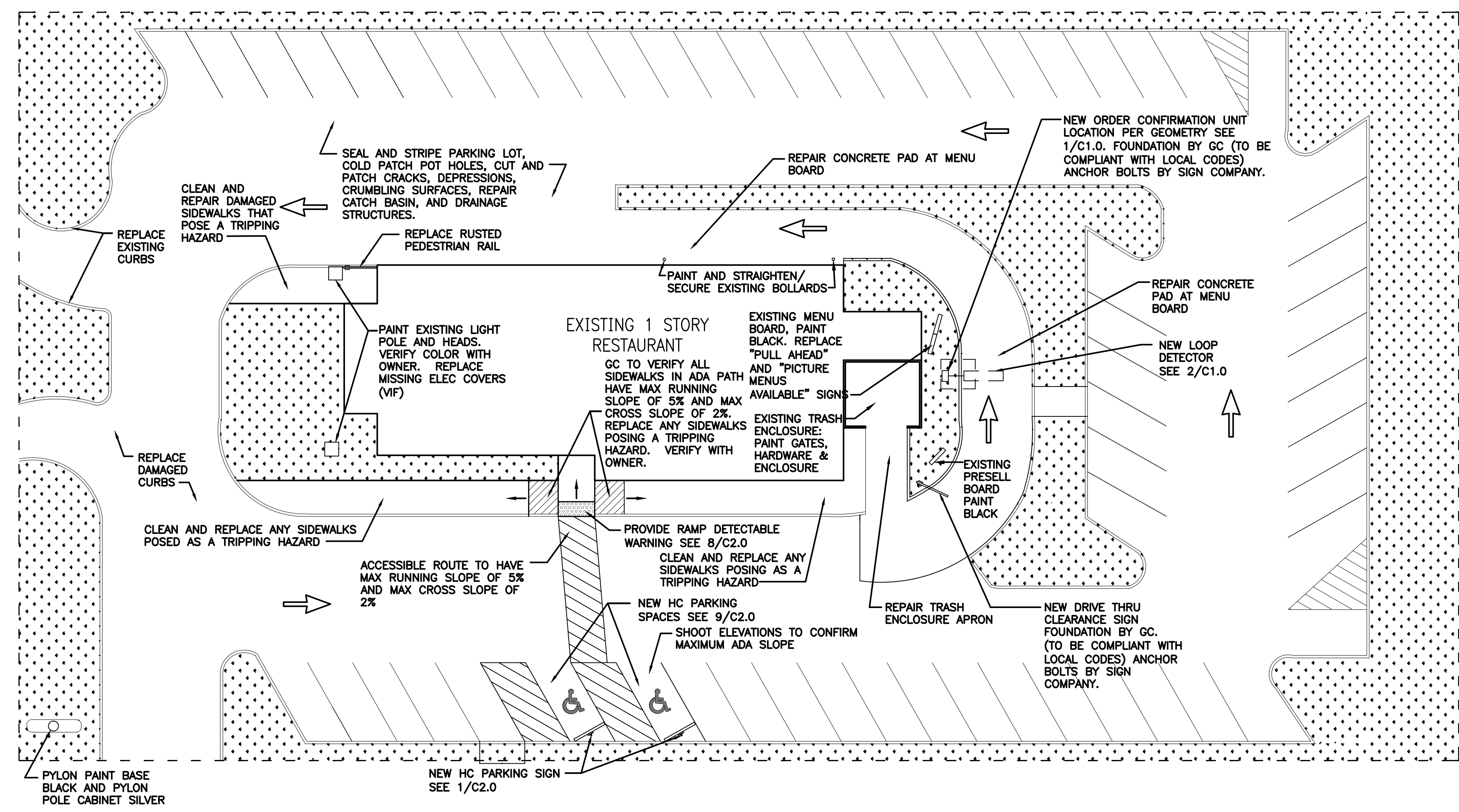

SITE PLAN

1/16" = 1'-0"

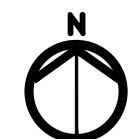

11.05.15 ISSUE FOR PERMIT
11.05.15 ISSUE FOR BID
NO DATE REMARKS

REVISIONS

RESTAURANT FOR:
TOM'S King
335 COMMERCE DRIVE
CRYSTAL LAKE, IL 60014
815-444-2008
BURGER KING CORPORATION

BURGER KING REMODEL
BK 9926
159 U.S. HIGHWAY 45
GRAYSLAKE, IL. 60030

PROJECT NO: 2015.0268
DATE: 11.05.15

C1.0
SITE PLAN

CHECKED: LL DRAWN: HP

- NOTES:
1. ALL LETTERS ARE 1" SERIES "C" PER MUTCD.
 2. TOP PORTION OF SIGN SHALL HAVE A REFLECTORIZED (ENGINEERING GRADE) BLUE BACKGROUND WITH WHITE REFLECTORIZED LEGEND AND BORDER.
 3. BOTTOM PORTION OF SIGN SHALL HAVE A REFLECTORIZED (ENGINEERING GRADE) WHITE BACKGROUND WITH BLACK OPAQUE LEGEND AND BORDER.
 4. FINE NOTIFICATION SIGN SHALL HAVE A REFLECTORIZED (ENGINEERING GRADE) WHITE BACKGROUND WITH BLACK OPAQUE LEGEND & BORDER. CONTRACTOR SHALL VERIFY FINE AMOUNT & ORDINANCE NUMBER.
 5. ONE(1) SIGN REQUIRED FOR EACH PARKING SPACE.
 6. INSTALLED HEIGHT OF SIGN SHALL BE IN ACCORDANCE WITH SECTION 24-23 OF THE MANUAL ON UNIFORM TRAFFIC CONTROL DEVICES (MUTCD).
 7. SIGN MAY BE MOUNTED ON BUILDING/WALL, AT PROPER HEIGHT, IF ALIGNED WITHIN 12" OF CENTER OF PARKING SPACE.
 8. 1 IN EVERY 8 HANDICAP ACCESSIBLE SPACES MUST BE VAN ACCESSIBLE. SIGNS MUST CONTAIN DESIGNATION "VAN ACCESSIBLE"

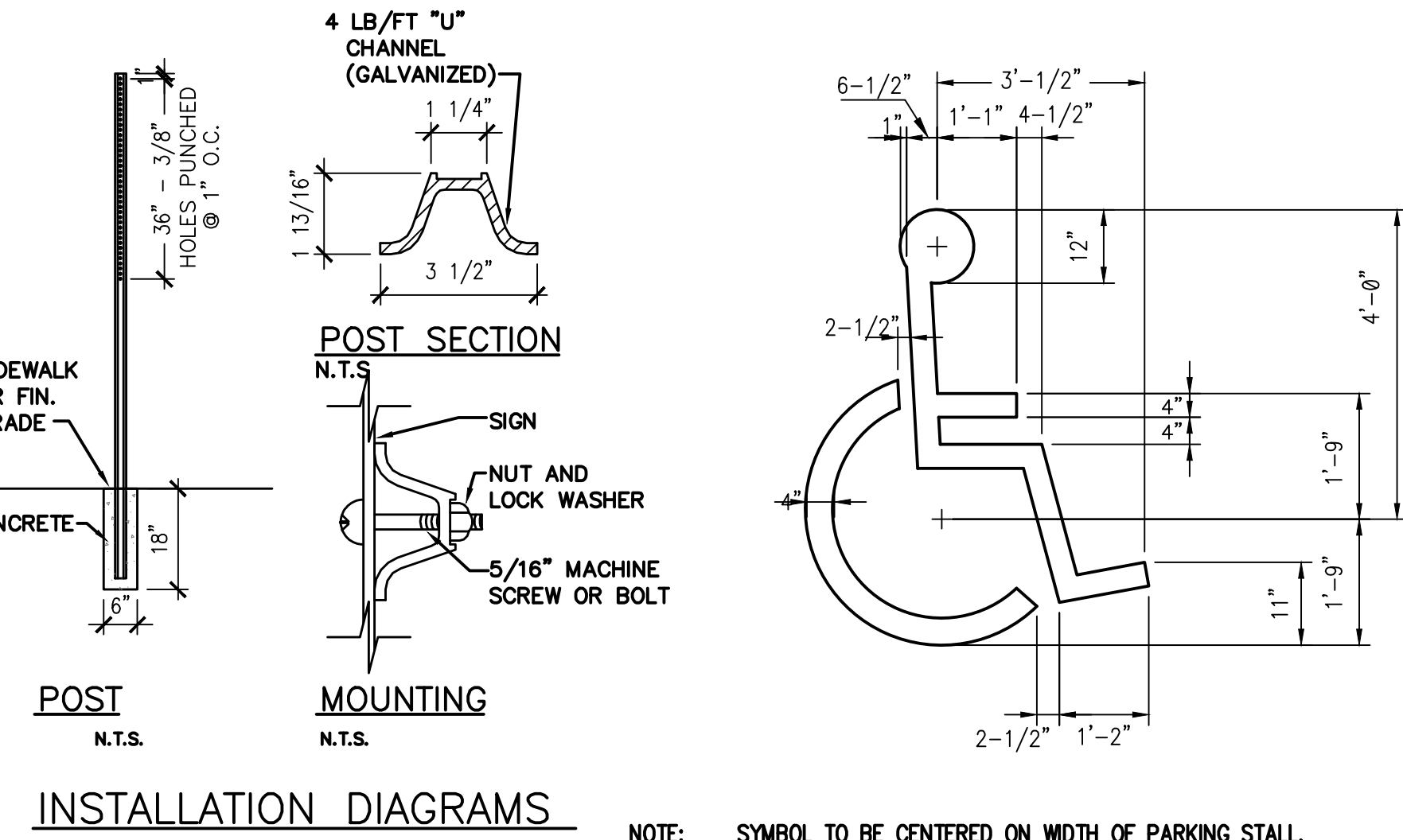
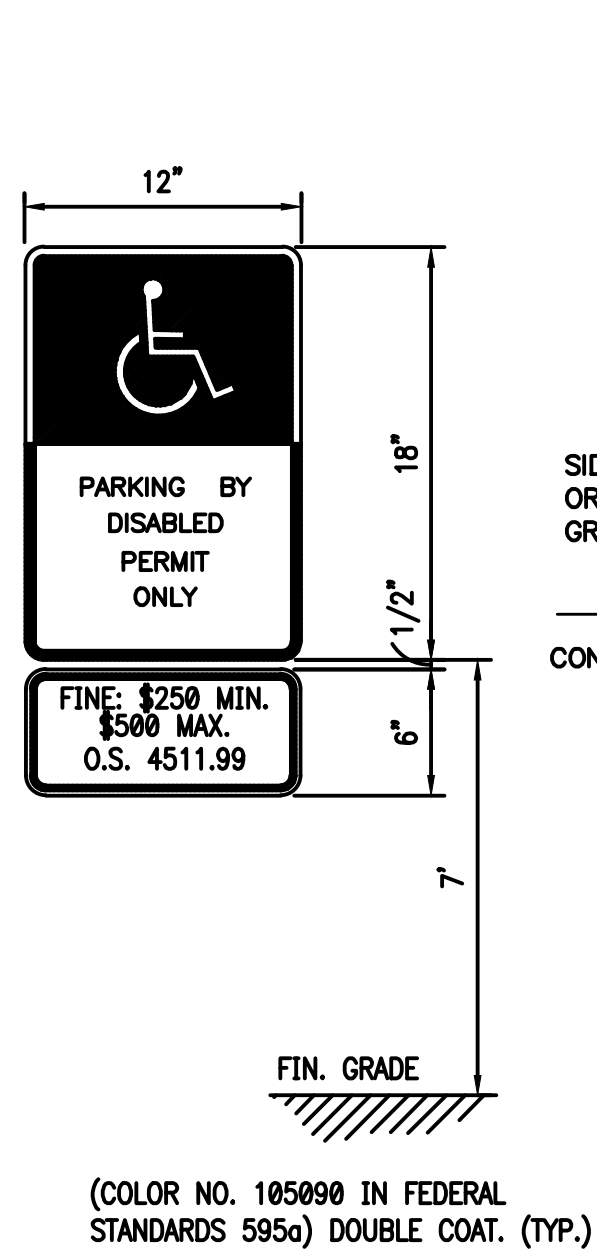

NOTE: SYMBOL TO BE CENTERED ON WIDTH OF PARKING STALL. SYMBOLS ARE REQUIRED TO CONTRAST WITH BACKGROUND.

1 HANDICAP SIGN NTS

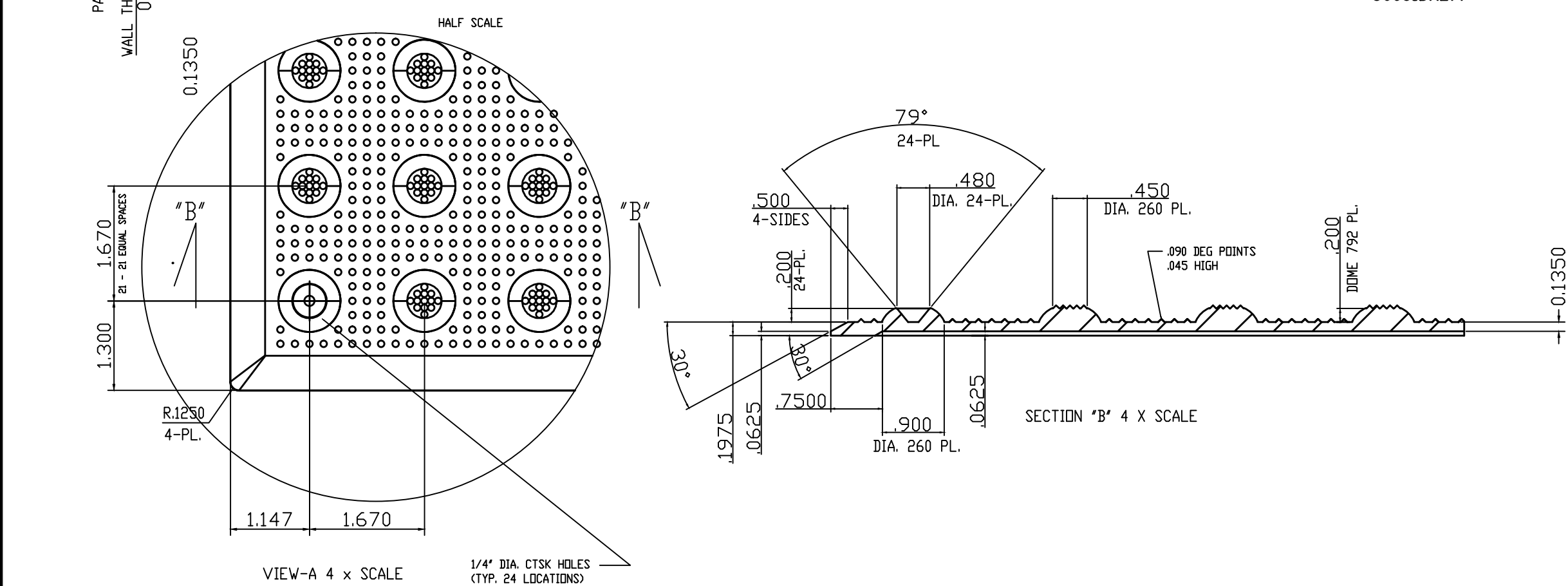
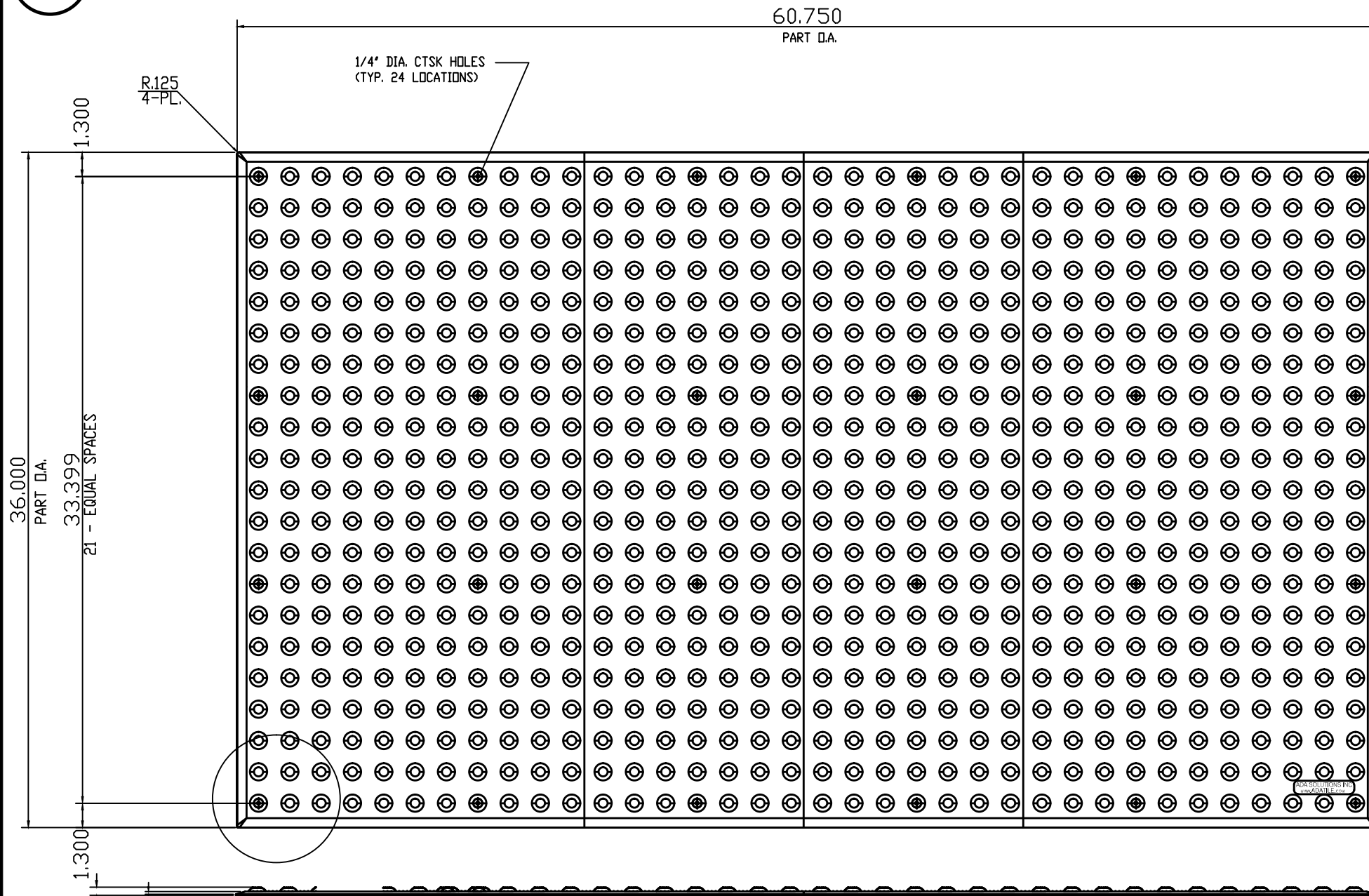

5 DETECTABLE WARNING NTS

2 PAINTED HANDICAP SYMBOL NTS

3 PRECAST CONCRETE WHEELSTOP NTS

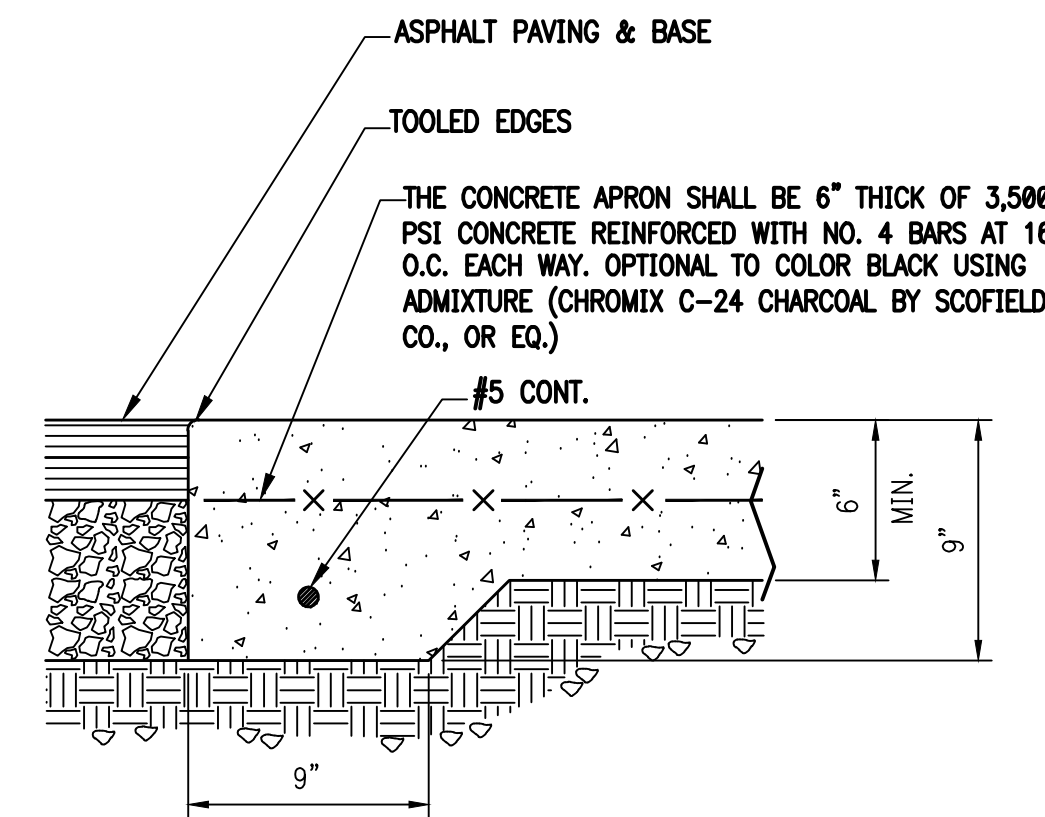

6 CONCRETE APRON NTS

4 BRUSHED CONCRETE WALK NTS

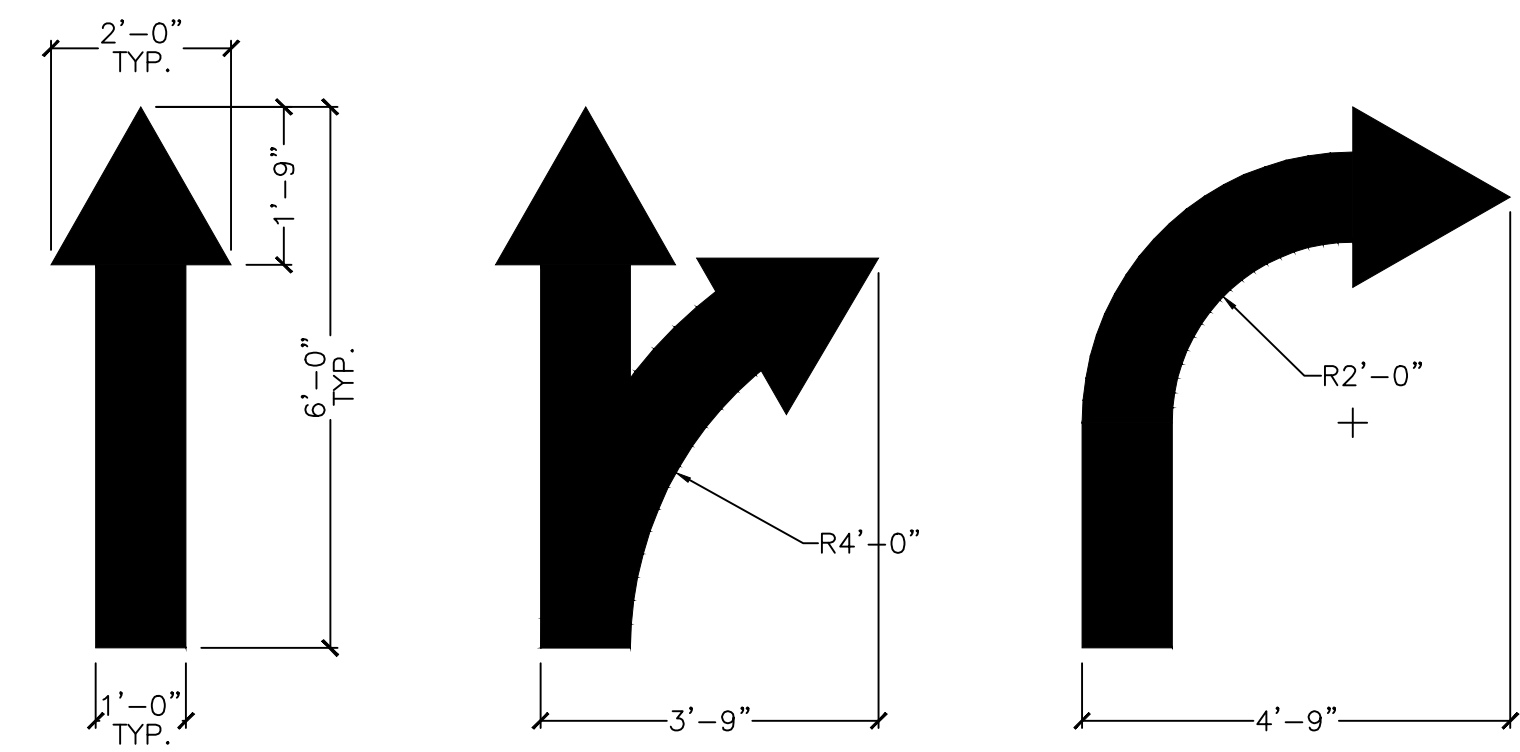
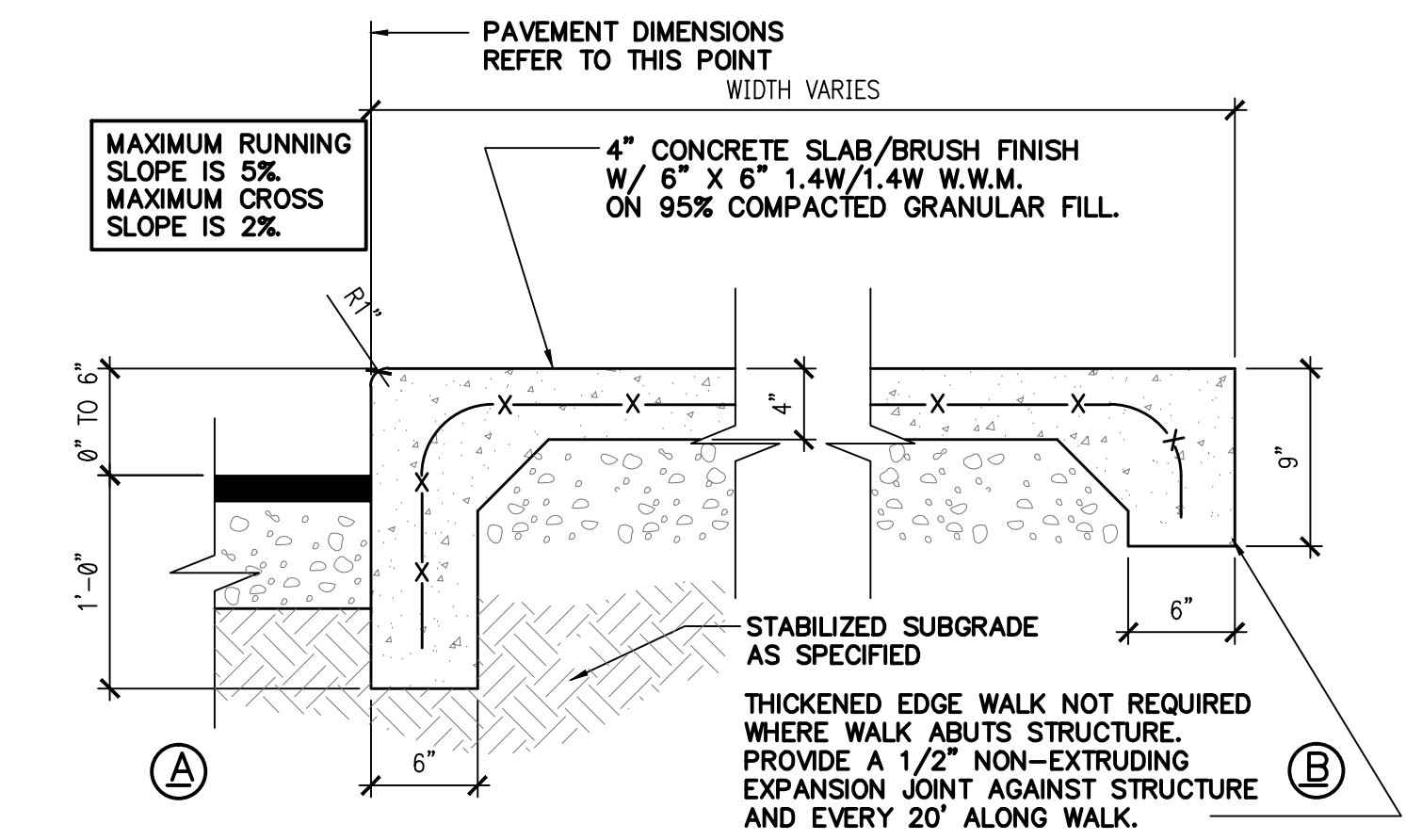

7 PAINTED TRAFFIC ARROWS NTS

- NOTE:
1. CURB RAMP RUNNING SLOPES SHALL NOT BE STEEPER THAN 1:12 AND CROSS SLOPE SHALL BE 0.02 OR FLATTER.
 2. DETECTABLE WARNING SURFACES SHALL BE CONSTRUCTED BY TEXTURING OR APPLYING A TRUNCATED DOME MATERIAL IN CONFORMANCE WITH THE ACCESSIBILITY CODE A.D.A. STANDARDS FOR ACCESSIBLE DESIGN

ADA SOLUTIONS, INC.
SURFACE APPLIED TACTILE WARNING SURFACE PANEL
24-ANCHOR LOCATIONS
1.670" IN LINE TRUNCATED DOME PATTERN
PART SIZE: 36" X 60"
PLANS AND DETAILS
ADA-SA3660_1
3660IDRET1

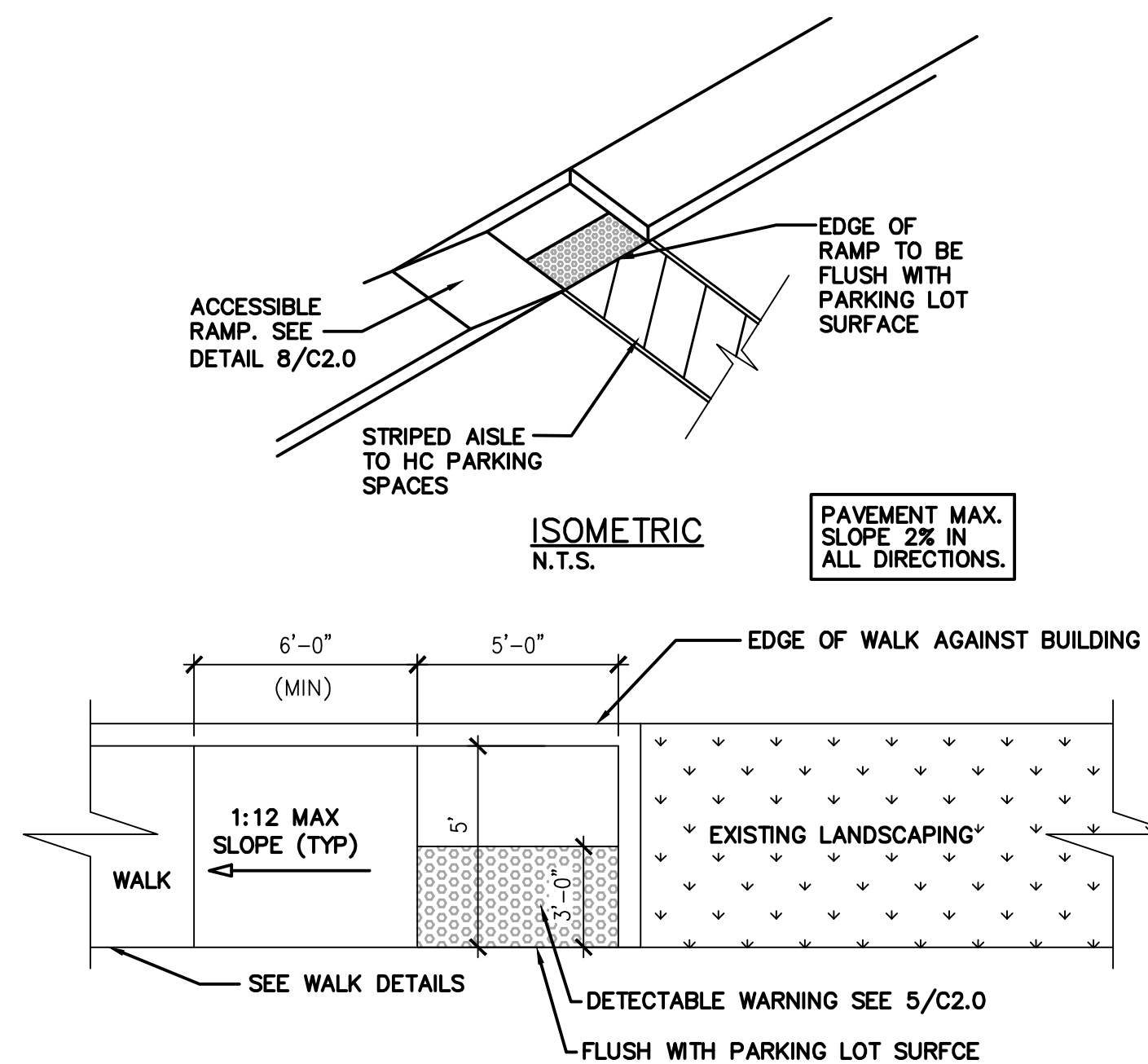

8 ACCESSIBLE PARKING RAMP NTS

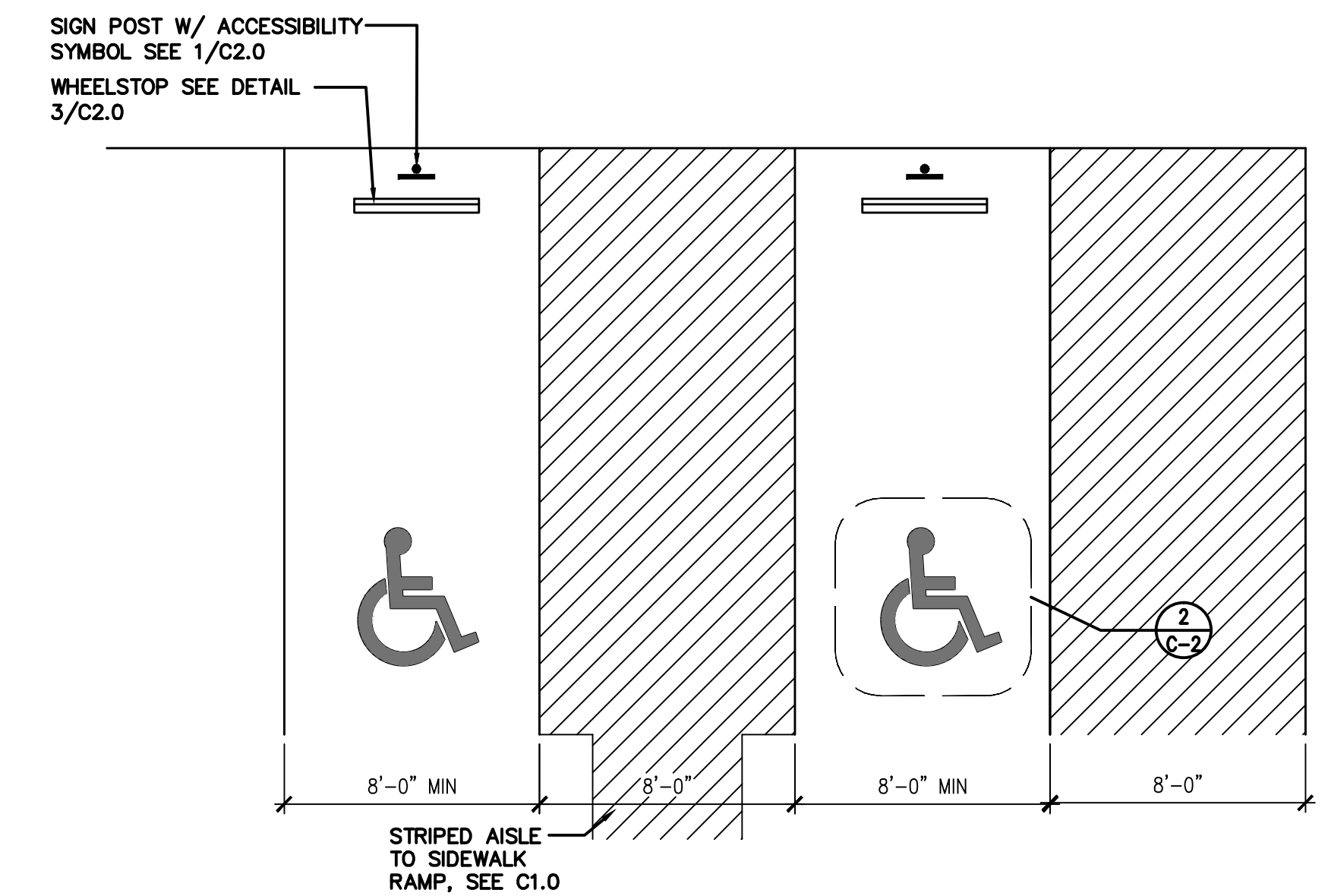

9 ACCESSIBLE PARKING SPACES ACCESSIBLE PARKING STALLS

SIGN INSTALLER RESPONSIBILITIES:

1. PROVIDE ALL DRAWINGS NECESSARY FOR SIGN PERMITS.
2. APPLY FOR, OBTAIN, AND PAY FOR ALL REQUIRED SIGN PERMITS.
3. SIGN FOUNDATIONS BY G.C.
4. ANCHOR BOLTS OR BASE PLATES PROVIDED BY SIGN COMPANY / G.C. TO INSTALL
5. COMPLETE SIGN INSTALLATION.
6. REMOVE EXCESS DEBRIS, ROUGH GRADE AREA FOR LANDSCAPING.

GENERAL CONTRACTOR RESPONSIBILITIES:

1. COORDINATE EXCAVATION OF SIGN FOUNDATIONS WITH SIGN SUPPLIER.
2. PROVIDE POWER TO ALL SIGN LOCATIONS AS REQUIRED.
3. MAKE FINAL ELECTRICAL CONNECTIONS TO EACH SIGN.

10 GENERAL SIGNAGE NOTES

SEAL:

11.05.15 ISSUE FOR PERMIT
11.05.15 ISSUE FOR BID
NO DATE REMARKS

REVISIONS

RESTAURANT FOR:
TOM'S King
335 COMMERCE DRIVE
CRYSTAL LAKE, IL 60014
815-444-2008
BURGER KING CORPORATION

BURGER KING REMODEL

BK 9926
159 U.S. HIGHWAY 45
GRAYSLAKE, IL 60030

PROJECT NO: 2015.0268
DATE: 11.05.15

C2.0
SITE DETAILS

CHECKED: LL DRAWN: HP

SEAL:

LEGEND

- EXISTING WALL
- E1 EXISTING DOOR
- N1 NEW DOOR
- R1 RELOCATED/ REUSED DOOR
- NEW WALL
- NEW FURRED-OUT WALL
- FE FIRE EXTINGUISHER
- EXISTING TO BE REMOVED
- NEW WINDOW SEE A7.0

- P1 5/8" USG "SHEETROCK" TYPE "X" GYPSUM WALL BOARD PANELS AT FINISH FLOOR TO 6" ABOVE CEILING. FINISH: PER INTERIOR ELEVATIONS & DECOR PACKAGE.
 - P1a 2x4 WOOD STUDS AT 16" O.C. SECURE TO STRUCTURE ABOVE. AT P1a, USE 5 1/2" WOOD STUDS AT 16" O.C. SECURE TO STRUCTURE ABOVE.
 - P2 SOUND BATT INSULATION
 - P2a 5/8" USG "SHEETROCK" TYPE "X" GYPSUM WALL BOARD PANELS AT FINISH FLOOR TO 6" ABOVE CEILING. PAINT PER DECOR PACKAGE.
 - P2b 2x6 WOOD STUDS AT 16" O.C. FLOOR TO DECK.
 - P2c 5/8" USG "DUROCK" PANELS AT FINISH FLOOR TO DECK.
 - W1 2x4 STUDS AT 16" O.C., 5/8" GYPSUM BD ON BOTH SIDES AND R13 BATT INSULATION.
 - W1a 2x4 STUDS AT 16" O.C., 5/8" GYPSUM BD ON BOTH SIDES. FINISH PER DECOR PACKAGE.
 - W2 2x6 STUDS AT 16" O.C. WITH R-19 BATT. INSULATION, GYPSUM BD ON THE INSIDE AND PLYWOOD SHEATHING ON THE EXTERIOR SIDE. SEE WALL SECTIONS, EXTERIOR ELEVATIONS, AND DECOR DRAWINGS FOR FINISHES.
 - W3 2x6 STUDS AT 16" O.C. 5/8" GYPSUM BD ON BOTH SIDES AND R19 BATT INSULATION.
 - W4 HALF WALL - 2x4 STUDS AT 16" O.C., 5/8" GYPSUM BD ON BOTH SIDES. NEW STOREFRONT WINDOWS ABOVE TO MATCH EXISTING PLAYGROUND WALL.
- 2 PARTITION & WALL SCHEDULE NTS**

KEYED NOTES

1. INSTALL NEW FRONT SERVICE COUNTER. COUNTER PROVIDED & INSTALLED BY G.C. REFER TO DECOR DRAWINGS.
2. PARTITION BELOW COUNTER BY G.C. G.C. TO VERIFY IF PARTIAL WALL DEMOLITION IS POSSIBLE FOR 34" ADA COUNTER TO ACHIEVE MOST COMPETITIVE BID. POS CABLING SHOULD BE STORED ABOVE CEILING IN LIEU OF DEMOLITION, UNTIL RE-INSTALLATION. G.C. TO PROVIDE POWER CONNECTIONS FOR RE-INSTALLATION OF POS AND EQUIPMENT AT FRONT COUNTER, BE SURE TO LEAVE OPENING IN STONE WALL FOR POS CABLING.
3. NOT USED
4. NOT USED
5. NOT USED
6. INSTALL NEW FINISHES PER THE DECOR DRAWINGS.
7. REPLACE PUSH/PULL/PANIC HARDWARE.
8. PROVIDE WALL FURRING AT 16" O.C. MAX FOR NEW ARCHITECTURAL ELEMENTS ON FACE OF EXISTING BUILDING. REFER TO EXTERIOR ELEVATIONS.
9. PROVIDE NEW WALL CONSTRUCTION. REFER TO PARTITION & WALL SCHEDULE.
10. NEW AWNING ABOVE.
11. NOT USED
12. SEE ENLARGED RESTROOM PLAN ON A3.0 FOR NEW LAYOUT AND FIXTURE MOUNTING DIMENSIONS.
13. PROVIDE "MAXIMUM OCCUPANT LOAD" SIGN.
14. INSTALL NEW RESTROOM FLOOR FINISHES PER THE DECOR DRAWINGS. ***BID ALTERNATE TO REPAIR
15. EXISTING STOREFRONT TO REMAIN. CLEAN ALL GLASS, TOUCH UP PAINT ON FRAMES, AS NEEDED. REPLACE ANY FAILED SEALS.
16. OWNER TO REMOVE AND RELOCATE FREESTYLE UNIT DURING CONSTRUCTION. PLUMBER IS REQUIRED TO RESET DRAIN HOOKUPS.
17. REPLACE DOOR LAMINATE AND PAINT FRAME. SEE DECOR DWGS FOR FINISH.
18. INSTALL NEW DOOR. SEE PLAN AND DOOR SCHEDULE ON A7.0. SEE DECOR DRAWINGS FOR DOOR AND FRAME FINISHES.
19. CLEAN AND BUFF FLOOR AFTER INSTALLATION/REPAIR OF FINISH MATERIALS.
20. INSTALL TILE AT OLD CORE DRILLS. SOLID BLACK TILES TO BE USED FOR PATCHING.
21. INSTALL KICK PLATE AT EXISTING DOOR.
22. CLEAN EXISTING FLOOR DRAIN.
23. REPLACE EXISTING BASE TILE PER DECOR DRAWINGS
24. NOT USED
25. REPAIR EXISTING FLOOR TILE. SOLID BLACK TILES TO BE USED FOR PATCHING. ***BID ALTERNATE TO REPLACE
26. EXISTING STOREFRONT DOOR, REPLACE MID PANEL.
27. NOT USED
28. NOT USED
29. NEW SERVICE DOOR. SEE PLAN AND DOOR SCHEDULE ON A7.0 - SEE EXTERIOR ELEVATIONS FOR FINISH PAINT COLOR.
30. REPAIR EXISTING DRIVE THRU WINDOW AND SEALS.

DEMOLITION KEYED NOTES

- D1. REMOVE EXISTING FRONT SERVICE COUNTER AND PARTITION BELOW COUNTER. GC TO VERIFY PARTIAL WALL DEMOLITION IS POSSIBLE FOR 34" ADA COUNTER. GC TO LEAVE EXISTING POWER CONNECTIONS FOR RE-INSTALLATION OF POS AND EQUIPMENT. POS TO BE REMOVED BY OWNER.
- D2. REMOVE EXISTING SEATING AND TABLES INCLUDING SUPPORT FRAMES. PATCH AND REPAIR FLOOR AS NEEDED. SOLID BLACK TILES TO BE USED FOR PATCHING.
- D3. REMOVE QUEUE RAIL. PATCH AND REPAIR FLOOR AS NEEDED. SOLID BLACK TILES TO BE USED FOR PATCHING.
- D4. NOT USED
- D5. REMOVE EXISTING ELECTRONIC MENU BOARD AND STORE FOR RE-INSTALLATION ONCE THE REMODEL IS COMPLETED.-BY OWNER
- D6. REMOVE PARTITIONS IN RESTROOMS. RELOCATE ANY EXISTING PLUMBING/ELECTRICAL AS REQUIRED PER NEW RESTROOM LAYOUT. REFER TO SHEETS A3.0.
- D7. REMOVE EXISTING MANSARD ROOF AND PARAPET WHERE SHOWN. REFER TO ROOF PLAN AND SECTIONS FOR MORE INFORMATION ON THE EXTENT OF THE DEMOLITION. REMOVE SOFFIT LIGHTS AND RELATED WIRING BACK TO SOURCE, LOCATED IN THE MANSARD ROOF THAT WILL BE DEMOLISHED.
- D8. NOT USED
- D9. NOT USED
- D10. REMOVE EXISTING PLUMBING FIXTURES AND TOILET ACCESSORIES. RELOCATE AS NECESSARY TO MEET ADA. REFER TO A-3.0 ENLARGED TOILET ROOM PLAN FOR MORE INFORMATION.
- D11. REMOVE EXISTING HALF WALLS AS INDICATED, PATCH AND REPAIR FLOOR AS NEEDED. SOLID BLACK TILES TO BE USED FOR PATCHING.
- D12. NOT USED
- D13. REMOVE EXISTING DOOR AND HARDWARE. SEE THIS SHEET FOR LOCATION AND A7.0 FOR NEW DOOR SPECIFICATIONS.
- D14. REMOVE WALL FINISHES TRIM AND PREPARE FOR NEW FINISHES TO BE INSTALLED. SEE DECOR DRAWINGS FOR FINISHES AND SPECIFICATIONS.
- D15. REMOVE AND STORE EXISTING CONDIMENT / SELF-SERVICE BEVERAGE BAR.
- D16. OWNER TO REMOVE AND RELOCATE FREESTYLE UNIT DURING CONSTRUCTION. PLUMBER IS REQUIRED TO RESET DRAIN HOOKUPS.
- D17. NOT USED
- D18. NOT USED
- D19. REMOVE EXISTING FLOOR TILE, PATCH AND REPAIR AS REQUIRED. PREPARE FOR NEW FLOOR FINISH.
- D20. REMOVE EXISTING ROOF AND PARAPET WALLS FROM ABOVE. SEE ROOF PLAN ON A1.2 FOR EXTENT OF REMOVAL.
- D21. REPLACE STALL DOORS AND PARTITIONS.

NOTE TO CONTRACTOR:

1. DO NOT DISCARD HIGH CHAIRS.
2. DO NOT REMOVE OR DISPOSE OF SECURITY CAMERAS.
3. SAVE ALL ARTWORK/WALL ARTIFACTS AND REINSTALL

NOTE:

SEE THE INTERIOR DECOR DRAWINGS FOR INTERIOR FLOOR AND WALL FINISHES, FINISH SCHEDULE AND DETAILS.

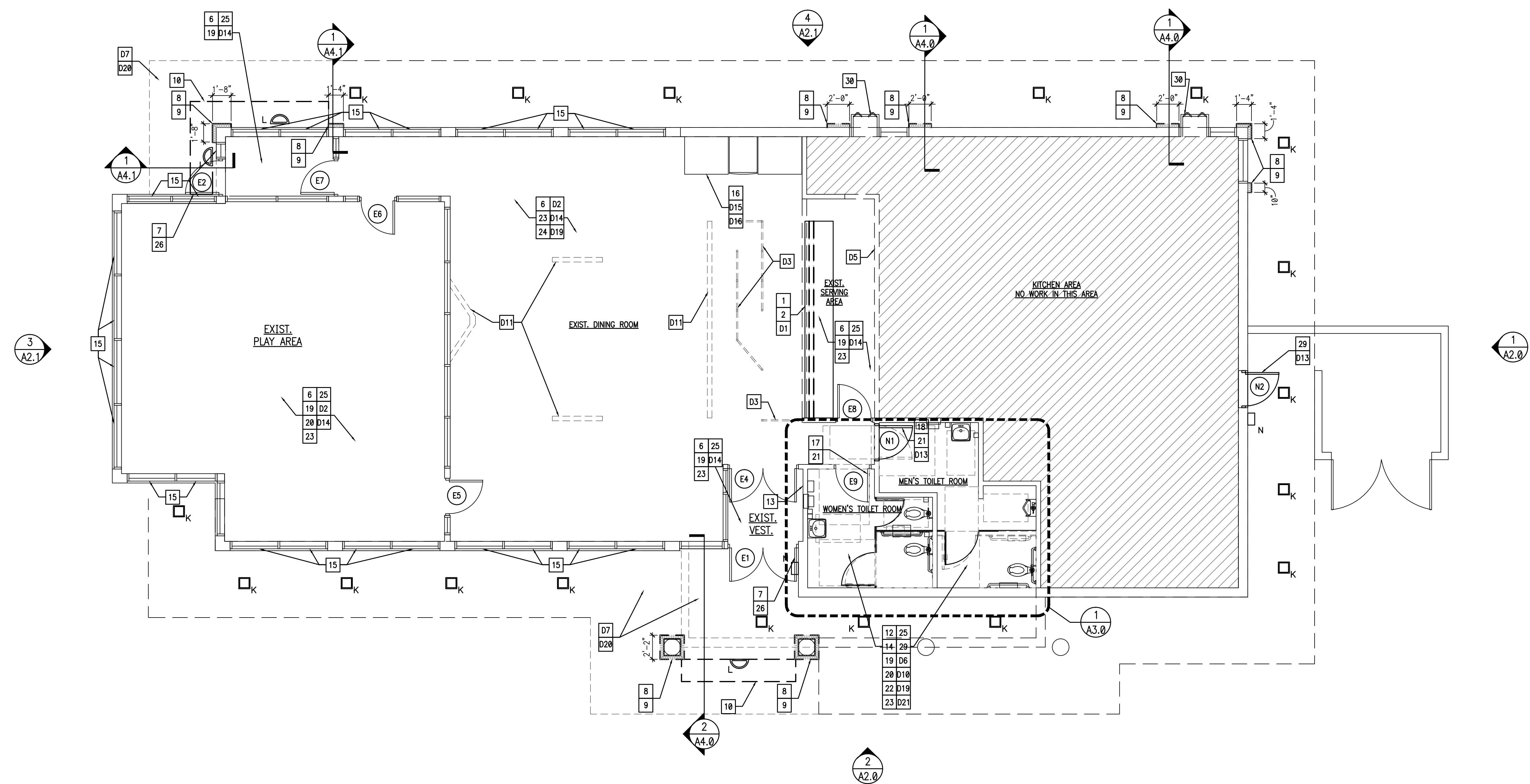

FLOOR PLAN
SCALE: 3/16" = 1'-0"

11.05.15 ISSUE FOR PERMIT
11.05.15 ISSUE FOR BID
NO DATE REMARKS

REVISIONS

RESTAURANT FOR:
TOMS King
335 COMMERCE DRIVE
CRYSTAL LAKE, IL 60014
815-444-2008
BURGER KING CORPORATION

BURGER KING REMODEL
BK 9926
159 U.S. HIGHWAY 45
GRAYSLAKE, IL 60030

PROJECT NO: 2015.0268
DATE: 11.05.15

A1.0
FLOOR PLAN

CHECKED: LL DRAWN: HP

INTERPLAN LLC. RESERVES COPYRIGHT & OTHER RIGHTS RESTRICTING THESE DOCUMENTS TO THE ORIGINAL SITE OR PURPOSE FOR WHICH THEY WERE PREPARED. REPRODUCTIONS, CHANGES OR ASSIGNMENTS ARE PROHIBITED. COPYRIGHT © 2015

LIGHT FIXTURE SCHEDULE				
TYPE	MANUFACTURER	CATALOG NO.	WATTAGE	REMARKS
B	LSI	BESA LIGHT "LUCIA" GARNET (5 PENDANT FIXTURE) 6JC-169741-SN-LMPFL	GU-24	DECORATIVE GLASS PENDANT LIGHT. PENDANTS TO BE CENTERED OVER TABLES PER DECOR DRAWINGS. COORDINATE LOCATION AND QUANTITY WITH DECOR SUPPLIER. HEIGHTS VARY. LOWEST BOTTOM OF LIGHT: 6'-6" A.F.F. AT DINING TABLE
	SECURITY	BESA LIGHT "LUCIA" GARNET (5 PENDANT FIXTURE) 6JC-169741-SN-LMPFL	GU-24	DECORATIVE GLASS PENDANT LIGHT. PENDANTS TO BE CENTERED OVER TABLES PER DECOR DRAWINGS. COORDINATE LOCATION AND QUANTITY WITH DECOR SUPPLIER. HEIGHTS VARY. LOWEST BOTTOM OF LIGHT: 6'-6" A.F.F. AT DINING TABLE
	CREE (RUUD)-HERMITAGE	BESA LIGHT "LUCIA" GARNET (5 PENDANT FIXTURE) 6JC-169741-SN-LMPFL	GU-24	DECORATIVE GLASS PENDANT LIGHT. PENDANTS TO BE CENTERED OVER TABLES PER DECOR DRAWINGS. COORDINATE LOCATION AND QUANTITY WITH DECOR SUPPLIER. HEIGHTS VARY. LOWEST BOTTOM OF LIGHT: 6'-6" A.F.F. AT DINING TABLE
	CAL LIGHTING	BESA LIGHT "LUCIA" GARNET (5 PENDANT FIXTURE) PCS-1077-BS		CONTACT: ROBERT COOPER 1-800-321-6677 x-102
B1	LSI	BESA LIGHT "TAMBURO" GARNET 704241-SN-LMPFL	GU-24	DECORATIVE GLASS WALL SCONCE. COORDINATE LOCATION AND QUANTITY WITH DECOR SUPPLIER. HEIGHTS VARY. LOWEST BOTTOM OF LIGHT: 6'-4" A.F.F.
	SECURITY	BESA LIGHT "TAMBURO" GARNET 704241-SN-LMPFL	GU-24	DECORATIVE GLASS WALL SCONCE. COORDINATE LOCATION AND QUANTITY WITH DECOR SUPPLIER. HEIGHTS VARY. LOWEST BOTTOM OF LIGHT: 6'-4" A.F.F.
	CREE (RUUD)-HERMITAGE	BESA LIGHT "TAMBURO" GARNET 704241-SN-LMPFL	GU-24	DECORATIVE GLASS WALL SCONCE. COORDINATE LOCATION AND QUANTITY WITH DECOR SUPPLIER. HEIGHTS VARY. LOWEST BOTTOM OF LIGHT: 6'-4" A.F.F.
B2	LSI	BESA LIGHT "LUCIA" GARNET (1 PENDANT FIXTURE) 1TT-169741-SN-LMPFL	GU-24	DECORATIVE GLASS SINGLE PENDANT LIGHT. PENDANTS TO BE CENTERED OVER TABLES PER DECOR DRAWINGS. COORDINATE LOCATION AND QUANTITY WITH DECOR SUPPLIER. HEIGHTS VARY. LOWEST BOTTOM OF LIGHT: 6'-6" A.F.F. AT DINING TABLE
	SECURITY	BESA LIGHT "LUCIA" GARNET (1 PENDANT FIXTURE) 1TT-169741-SN-LMPFL	GU-24	DECORATIVE GLASS SINGLE PENDANT LIGHT. PENDANTS TO BE CENTERED OVER TABLES PER DECOR DRAWINGS. COORDINATE LOCATION AND QUANTITY WITH DECOR SUPPLIER. HEIGHTS VARY. LOWEST BOTTOM OF LIGHT: 6'-6" A.F.F. AT DINING TABLE
	CREE (RUUD)-HERMITAGE	BESA LIGHT "LUCIA" GARNET (1 PENDANT FIXTURE) 1TT-169741-SN-LMPFL	GU-24	DECORATIVE GLASS SINGLE PENDANT LIGHT. PENDANTS TO BE CENTERED OVER TABLES PER DECOR DRAWINGS. COORDINATE LOCATION AND QUANTITY WITH DECOR SUPPLIER. HEIGHTS VARY. LOWEST BOTTOM OF LIGHT: 6'-6" A.F.F. AT DINING TABLE
B2	CAL LIGHTING	(SINGLE PENDANT FIXTURE) PCI-1077-10-BS		CONTACT: ROBERT COOPER 1-800-321-6677 x-102
	LSI	1JT-4124RM-SN-LAMP (RUBY) 1JT-4124VM-SN-LAMP (VANILLA)	50 XENON	DECORATIVE PENDANT LIGHT WITH STAINLESS RING ACCENT. PENDANTS TO BE CENTERED OVER TABLES PER DECOR DRAWINGS. COORDINATE LOCATION AND QUANTITY WITH DECOR SUPPLIER. BOTTOM OF LIGHT @ 6'-6" A.F.F.
B2	SECURITY	5F7681J4124RM / 5F141BK4RPS (RUBY) 5F7681J4124VM / 5F141BK4RPS (VANILLA)	26 CFL	DECORATIVE PENDANT LIGHT WITH STAINLESS RING ACCENT. PENDANTS TO BE CENTERED OVER TABLES PER DECOR DRAWINGS. COORDINATE LOCATION AND QUANTITY WITH DECOR SUPPLIER. BOTTOM OF LIGHT @ 6'-6" A.F.F.
	CREE (RUUD)-HERMITAGE	*BES00003 w/ RS9042&	18 CFL	DECORATIVE PENDANT LIGHT WITH STAINLESS RING ACCENT. PENDANTS TO BE CENTERED OVER TABLES PER DECOR DRAWINGS. COORDINATE LOCATION AND QUANTITY WITH DECOR SUPPLIER. BOTTOM OF LIGHT @ 6'-6" A.F.F.

C	LSI	FB38-MAB-LMPFL	26 CFL	6" DIAMETER SURFACE MOUNTED CYLINDER, BLACK. JUNCTION BOX (LOCATION VARIES W/ MANUFACTURER)
	SECURITY	5F141SLSP5741	26 CFL	STEM WOOD TRUSS. "C" FIXTURE REQUIRED: MOUNT WITH BOTTOM OF FIXTURE FLUSH TO UNDERSIDE OF TRUSS.
	CREE (RUUD)-HERMITAGE	RS9035A-1B& w/ RS9035B-NF& w/ L-9121&	26 CFL	7" DIAMETER RECESSED DOWN LIGHT
D	LSI	SP7000A/7135B5BFL/BH27/LAMP-LMP2635	26 PLT	7" DIAMETER RECESSED DOWN LIGHT
	SECURITY	5F1687500IN/5F1687532BL5	26 CFL	7" DIAMETER RECESSED DOWN LIGHT
E	CREE (RUUD)-HERMITAGE	RC6 W/ LR6-10L L76WH-DR	11 WATT LED	1x4 RECESSED FLUORESCENT
	LSI	1TFA-2-32-SD-SS010-LM735-UE	(2)32 FL	1x4 RECESSED FLUORESCENT
G	SECURITY	R142BLW120/GFK14	(2)32 FL	2x4 RECESSED FLUORESCENT
	CREE (RUUD)-HERMITAGE	*F14GT001	(2)32 FL	2x4 RECESSED FLUORESCENT
J	LSI	GA-432-SD-SS010-LM735-UE	(4)32 FL	2x4 RECESSED FLUORESCENT (DINING ROOM DROPPED CEILING OPTION)
	SECURITY	R244BLW120	(4)32 FL	2x4 RECESSED FLUORESCENT (DINING ROOM DROPPED CEILING OPTION)
G2	CREE (RUUD)-HERMITAGE	*J24RG0015	(4)32 FL	2x4 RECESSED FLUORESCENT (DINING ROOM DROPPED CEILING OPTION)
	LSI	PN18-432-FD-SS010-LM735-UE	(4)32 FL	2x4 RECESSED FLUORESCENT (DINING ROOM DROPPED CEILING OPTION)
J	SECURITY	RD4GSZAHBIE	(4)32 FL	ORDER BLACK TRIM WITH BLACK CEILING AND WHITE TRIM WITH HAZE CEILING
	CREE (RUUD)-HERMITAGE	%J24PG3014	(4)32 FL	ORDER BLACK TRIM WITH BLACK CEILING AND WHITE TRIM WITH HAZE CEILING
J	SECURITY	X1AFB132K1YFB01E	(1) 28 FL	MANUFACTURER: STONCO MODEL: XPRESSIVES SERIES 4" LINEAR FLUOR. DESCRIPTION: GOOSE NECK EXTERIOR FIXTURE MARKED FOR WET LOCATION ARM STYLE SL4 W/ACS3XX CABLE SUPPORT
	CREE (RUUD)-HERMITAGE	*BB000716 W/(2)#BB000717 W/#BB000718	150 MH	MANUFACTURER: STONCO MODEL: XPRESSIVES SERIES 4" LINEAR FLUOR. DESCRIPTION: GOOSE NECK EXTERIOR FIXTURE MARKED FOR WET LOCATION ARM STYLE SL4 W/ACS3XX CABLE SUPPORT

K	LSI	SCET-S-100-PSMV-PG-120-WHT (100W PSMH) CROSSOVER SERIES XSL2 5 LED 50 CW 120 WHT	100 MH	DROP DOWN METAL HALIDE FIXTURE
	SECURITY	UCL-853-100MH-S-WH-120/277 (100W PSMH) B51 SERIES 8851 DL 42 FP OW WH 120	100 MH	DROP DOWN METAL HALIDE FIXTURE
L	CREE (RUUD)-HERMITAGE	MRC0410-1A	100 MH	SURFACE MOUNTED EXTERIOR WALL SCONCE NOTE: 1. FIXTURES ARE TO MATCH STOREFRONT FRAMES
	LSI	HIWS-FTW-150-CMH-F-120-MSV	150 MH	SURFACE MOUNTED EXTERIOR WALL SCONCE NOTE: 1. FIXTURES ARE TO MATCH STOREFRONT FRAMES
M	SECURITY	RWSC-175MH-UD-PS-MT	175 MH	2. LSI FIXTURE "L", COLOR SILVER, TO BE USED IN CANOPIES WHEN USING OPEN CANOPIES
	CREE (RUUD)-HERMITAGE	SE9141& (SILVER) OR SE9140& (BLACK) SE9139& (RED) SE5410-M (BRONZE)	100 MH	2. LSI FIXTURE "L", COLOR SILVER, TO BE USED IN CANOPIES WHEN USING OPEN CANOPIES
N	LSI	EG3-2-32-SS10-WL-LM830-UE	(2)32 FL	WET LISTED 4'-0" FLUORESCENT UNDER CANOPY LIGHT ARE TO BE INSTALLED POINTING DOWN, G.C. TO PROVIDE AND INSTALL BRACKETS AS REQUIRED.
	SECURITY	5F141SLSLUN42	(2)32 FL	WET LISTED 4'-0" FLUORESCENT UNDER CANOPY LIGHT ARE TO BE INSTALLED POINTING DOWN, G.C. TO PROVIDE AND INSTALL BRACKETS AS REQUIRED.
EM	CREE (RUUD)-HERMITAGE	HS14V2X32-U3	(2)32 FL	WET LISTED 4'-0" FLUORESCENT UNDER CANOPY LIGHT ARE TO BE INSTALLED POINTING DOWN, G.C. TO PROVIDE AND INSTALL BRACKETS AS REQUIRED.
	LSI	EG2-WB-150-PSMH-PG-MT-BLK	150 MH	WALL MOUNTED SECURITY LIGHT
EMX	SECURITY	SWP-175MH-WH/PS	175 MH	WALL MOUNTED SECURITY LIGHT
	CREE (RUUD)-HERMITAGE	MGWP0615-M	175 MH	WALL MOUNTED SECURITY LIGHT
EM	LSI	LES 6 100 WH	(2) 7.2	EMERGENCY LIGHT
	SECURITY	PE 6	-	EMERGENCY LIGHT
EMX	CREE (RUUD)-HERMITAGE	EMP22WH	-	EMERGENCY LIGHT
	LSI	PRX-R-U-WB-WH-PR50-R12	(2) 5.4	EXIT/EMERGENCY LIGHT
EMX	SECURITY	14104567	-	EXIT/EMERGENCY LIGHT
	CREE (RUUD)-HERMITAGE	EXPCRWH	-	EXIT/EMERGENCY LIGHT

GENERAL NOTES

- A. ALL DIMENSIONS SHOWN ON REFLECTED CEILING PLAN ARE FROM FACE OF WALL FINISH UNLESS NOTED OTHERWISE.
- B. THE REFERENCE HEIGHTS INDICATED ON PLAN ARE FROM APPROXIMATE FINISH FLOOR (A.F.F.)
- C. GENERAL CONTRACTOR TO COORDINATE DINING ROOM LIGHTING WITH APPROVED INTERIOR DECOR PLANS.
- D. CONTRACTOR SHALL VERIFY FIXTURE QUANTITIES AND ALSO MAKE PROPER ADJUSTMENTS FOR ANY CHANGES IN PLAN DUE TO ADDITIONAL REQUIREMENTS, LOCAL CODES, ETC.
- E. CONTRACTOR TO COORDINATE PENDANT LIGHT LOCATIONS WITH DECOR DRAWINGS.
- F. ALL FIXTURES SHALL BE LOCATED IN CENTER OF CEILING TILES UNLESS OTHERWISE NOTED.
- G. SEE THIS SHEET FOR LIGHTING LAYOUT REQUIREMENTS AND ADDITIONAL INFORMATION.
- H. FOR FINISH SPECIFICATIONS, REFER TO FINISH SCHEDULE ON AB.0 SHEET.

NOTE: SEE THE INTERIOR DECOR DRAWINGS FOR INTERIOR FLOOR AND WALL FINISHES, FINISH SCHEDULE AND DETAILS.

LEGEND

SYMBOL	DESCRIPTION
	SUPPLY AIR DIFFUSERS
	RETURN AIR GRILLES
	EXHAUST FAN GRILLES
	CEILING GRID & TILE: 2'x2'
	CEILING GRID & TILE: 2'x4'
	NEW GYPSUM BD. CEILING

KEYED NOTES

1. EXISTING MENU BOARD WALL. FINISH PER DECOR SCHEDULE. RE-INSTALL MENU BOARD WITH ANGLE BRACKET. -BY OWNER
2. PREFABRICATED METAL CANOPY TYPICAL. COORDINATE WITH CANOPY VENDOR FOR WALL BLOCKING REQUIREMENTS.
3. NEW SUSPENDED CEILING GRID. INSTALL NEW TILE, SEE NOTE 5.
4. NOT USED.
5. NEW SUSPENDED ACOUSTICAL CEILING TILE. USG 24 X 24 X 3/4 RADAR CLIMA PLUS CEILING PANEL, FL EDGE, COLOR WHITE.
6. NOT USED.
7. NEW SUPPLY / RETURN DIFFUSERS (COLOR: WHITE) -FURNISHED AND INSTALLED BY OWNER.
8. INSTALL NEW 2x4 RECESSED FLUORESCENT LIGHTS. SEE LIGHTING SCHEDULE ON THIS SHEET. *** BID ALTERNATE RE-LENSE AND RE-LAMP AND CLEAN DINING ROOM LIGHT FIXTURES.
9. PENDANT LIGHTS TO BE CENTERED OVER TABLES. COORDINATE WITH DECOR DRAWINGS AND SEATING PLAN. -SUPPLIED BY OWNER INSTALLED BY GC.
10. NEW ILLUMINATED BUILDING SIGN. SEE EXTERIOR ELEVATIONS.
11. NEW UNDER CANOPY LIGHT FIXTURE TO BE LOCATED SO THAT LIGHT SOURCE IS NOT VISIBLE. G.C. TO SUPPLY J-BOX AS INDICATED BY AWNING/CANOPY VENDOR. -CONNECT NEW LIGHTS TO EXISTING CIRCUITS. VERIFY IN FIELD. PROVIDED BY CANOPY MANUFACTURER.
12. EXISTING CEILING TILE AND GRID.
13. NOT USED.
14. SECURITY CAMERAS TO REMAIN. DO NOT REMOVE, DO NOT THROW OUT.
15. CONNECT NEW LIGHTS TO EXISTING CIRCUITS. VERIFY IN FIELD.
16. INSTALL SOFFIT LIGHTS, SEE LIGHTING SCHEDULE ON THIS SHEET.
17. INSTALL NEW EMERGENCY LIGHTING AND EXIT SIGNS. -SUPPLIED BY OWNER INSTALLED BY GC.
18. REPLACE THERMOSTAT
19. NOT USED
20. NEW SOFFIT OVER SERVICE COUNTER.
21. REPAIR EXISTING LIGHT FIXTURES AS NEEDED, COORDINATE WITH OWNER.
22. REPAIR EXISTING DRYWALL CEILING, PREPARE FOR NEW FINISH.

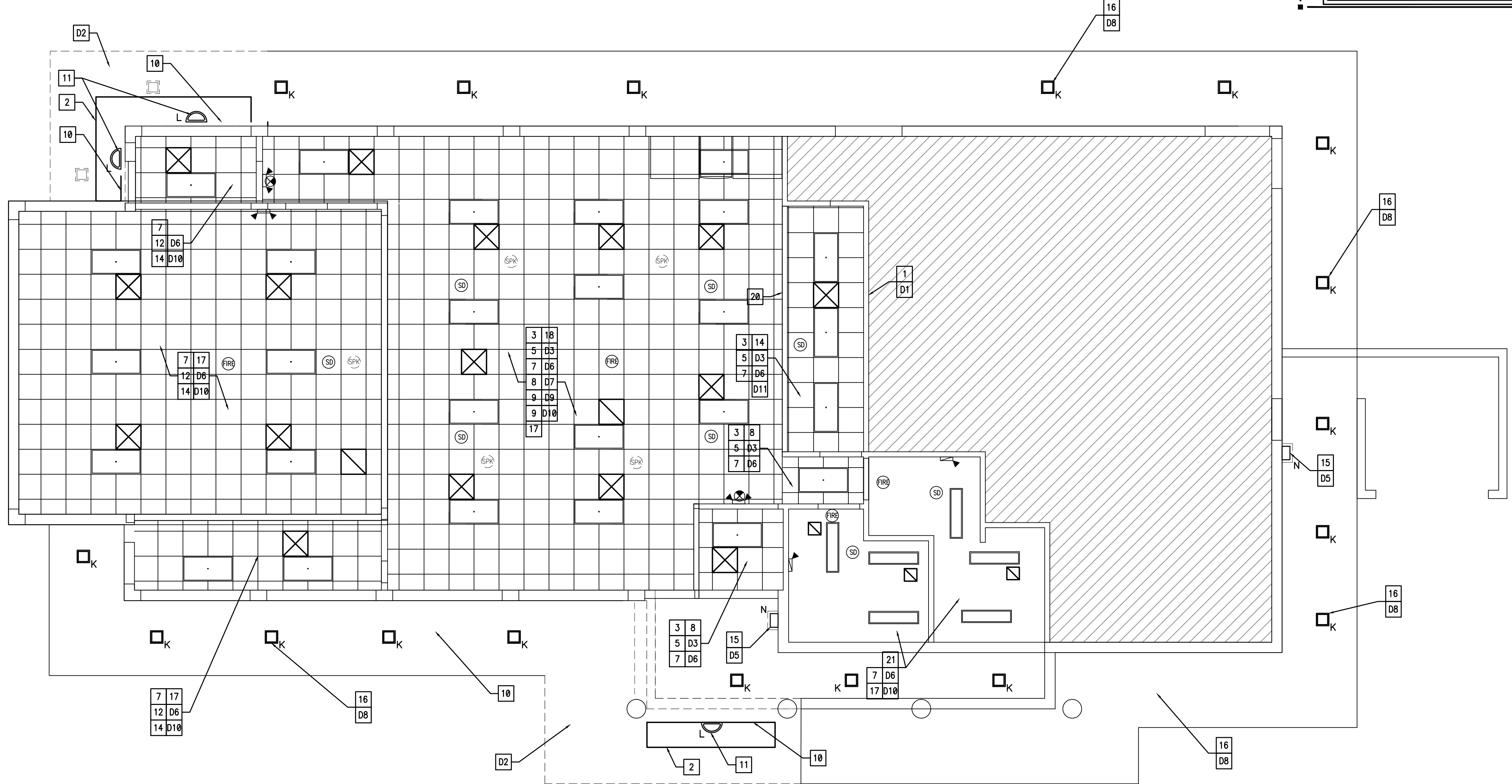

DEMOLITION KEYED NOTES

- D1. REMOVE EXISTING ELECTRONIC INTERIOR MENU BOARD AND STORE FOR RE-INSTALLATION ONCE THE REMODEL IS COMPLETED. -BY OWNER
- D2. REMOVE EXISTING ROOF AND PARAPET WHERE SHOWN. REFER TO ROOF PLAN AND SECTIONS FOR MORE INFORMATION ON THE EXTENT OF THE DEMOLITION. REMOVE SOFFIT LIGHTS AND RELATED WIRING BACK TO SOURCE, LOCATED IN THE ROOF THAT WILL BE DEMOLISHED.
- D3. REMOVE EXISTING CEILING TILES.
- D4. REMOVE EXISTING LIGHTS LEAVE ELECTRICAL CONNECTIONS FOR USE WITH NEW LIGHT FIXTURES.
- D5. REMOVE EXISTING DIFFUSERS, SEE PLAN FOR LOCATION OF NEW DIFFUSERS.
- D6. REMOVE EXISTING SOFFIT LIGHTS. LEAVE ELECTRICAL CONNECTIONS FOR USE WITH NEW LIGHT FIXTURES. SEE PLAN FOR LOCATION OF NEW SOFFIT LIGHT FIXTURE.
- D7. NOT USED
- D8. REMOVE EXISTING EMERGENCY LIGHTING AND EXIT SIGNS, REPLACE ALL FIXTURES WITH NEW IN CURRENT LOCATION, UNLESS NOTED OTHERWISE. TO INCLUDE REAR DELIVERY DOOR SIGN.
- D9. NOT USED
- D10. REMOVE EXISTING EMERGENCY LIGHTING AND EXIT SIGNS, REPLACE ALL FIXTURES WITH NEW IN CURRENT LOCATION, UNLESS NOTED OTHERWISE. TO INCLUDE REAR DELIVERY DOOR SIGN.
- D11. REMOVE CEILING GRID.

REFLECTED CEILING PLAN
SCALE: 3/16" = 1'-0"

INTERPLAN
ARCHITECTURE
ENGINEERING
INTERIOR DESIGN
PROJECT MANAGEMENT

ONE SOUTH 280 SUMMIT AVE
SUITE D
OAKBROOK TERRACE, IL 60181
PH 630.932.2336
FX 630.932.2339

SEAL:

11.05.15 ISSUE FOR PERMIT
11.05.15 ISSUE FOR BID
NO DATE REMARKS

REVISIONS

RESTAURANT FOR:
TOMS King
335 COMMERCE DRIVE
CRYSTAL LAKE, IL 60014
815-444-2008
BURGER KING CORPORATION

BURGER KING REMODEL

BK 9926
159 U.S. HIGHWAY 45
GRAYSLAKE, IL 60030

PROJECT NO: 2015.0268
DATE: 11.05.15

A1.1
CEILING PLAN

CHECKED: LL DRAWN: HP

INTERPLAN LLC RESERVES COPYRIGHT & OTHER RIGHTS RESTRICTING THESE DOCUMENTS TO THE ORIGINAL SITE OR PURPOSE FOR WHICH THEY WERE PREPARED. REPRODUCTIONS, CHANGES OR ASSIGNMENTS ARE PROHIBITED. COPYRIGHT © 2015

SEAL:

KEYED NOTES

- EXISTING ROOFING SYSTEM TO REMAIN. G.C. SHALL PROVIDE SUITABLE PATCH AT EXISTING/NEW ROOF MATERIAL JOINT TO MAINTAIN WATERTIGHT SEAL.
- NEW PREFABRICATED METAL AWNING BY SIGN COMPANY. REFER TO DETAIL 1/A1.2. G.C. TO PROVIDE BLOCKING IN NEW FACADE FOR AWNING SUPPORT.
- NEW METAL COPING AND CAP FLASHING, REFER TO ELEVATIONS FOR COLOR.
- VERTICAL EDGE OF KICKER - WRAP WITH BUILDING MATERIAL FOR WATERTIGHT SEAL.
- NEW DIAGONAL BRACING AT NEW PARAPET. REFER TO WALL SECTIONS. PROVIDE NEW ROOF MEMBRANE TO MATCH EXISTING.
- RETROFIT EXISTING LIGHT BAND. MOVE ELECTRIC HOOK UP AS REQUIRED TO WORK WITH NEW PARAPET CONDITIONS. REFER TO EXTERIOR ELEVATIONS. *** BID ALTERNATE TO REPLACE WITH NEW LED LIGHT BAND.
- EXISTING ROOF TOP EQUIPMENT TO REMAIN. VERIFY CONDITION W/ OWNER
- NEW ROOFING SYSTEM TO MATCH EXISTING AT NEW ROOF CONSTRUCTION. G.C. SHALL PROVIDE SUITABLE PATCH AT EXISTING TO NEW ROOF MATERIAL JOINT TO MAINTAIN WATERTIGHT SEAL. G.C. SHALL SUPPLY NEW ROOF, INCLUDING ALL FLASHING AND ACCESSORIES AS REQUIRED TO MAINTAIN EXISTING EQUIPMENT/LOCATIONS, OVER ENTIRE BUILDING.
- NEW PARAPET CONSTRUCTION/EXTENSION. SEE WALL SECTIONS.
- VERIFY THAT THE ROOF DRAINS AND SCUPPERS ARE CLEAN AND IN WORKING CONDITION.
- INSTALL NEW STANDING SEAM METAL ROOF AT EXISTING MANSARD FRAMING PER MANUFACTURER'S INSTRUCTIONS.
- CLOSE END OF MANSARD WITH SHEATHING AND FINISH WITH STANDING SEAM ROOFING MATERIAL.
- VERIFY THAT THE ROOF DRAINS AND SCUPPERS ARE CLEAN AND IN WORKING CONDITION.

DEMO KEYED NOTES:

- REMOVE EXISTING COPULA AS NOTED. REFER TO WALL SECTIONS AND EXTERIOR ELEVATIONS.
- REMOVE PORTION OF EXISTING MANSARD ROOF AS SHOWN.

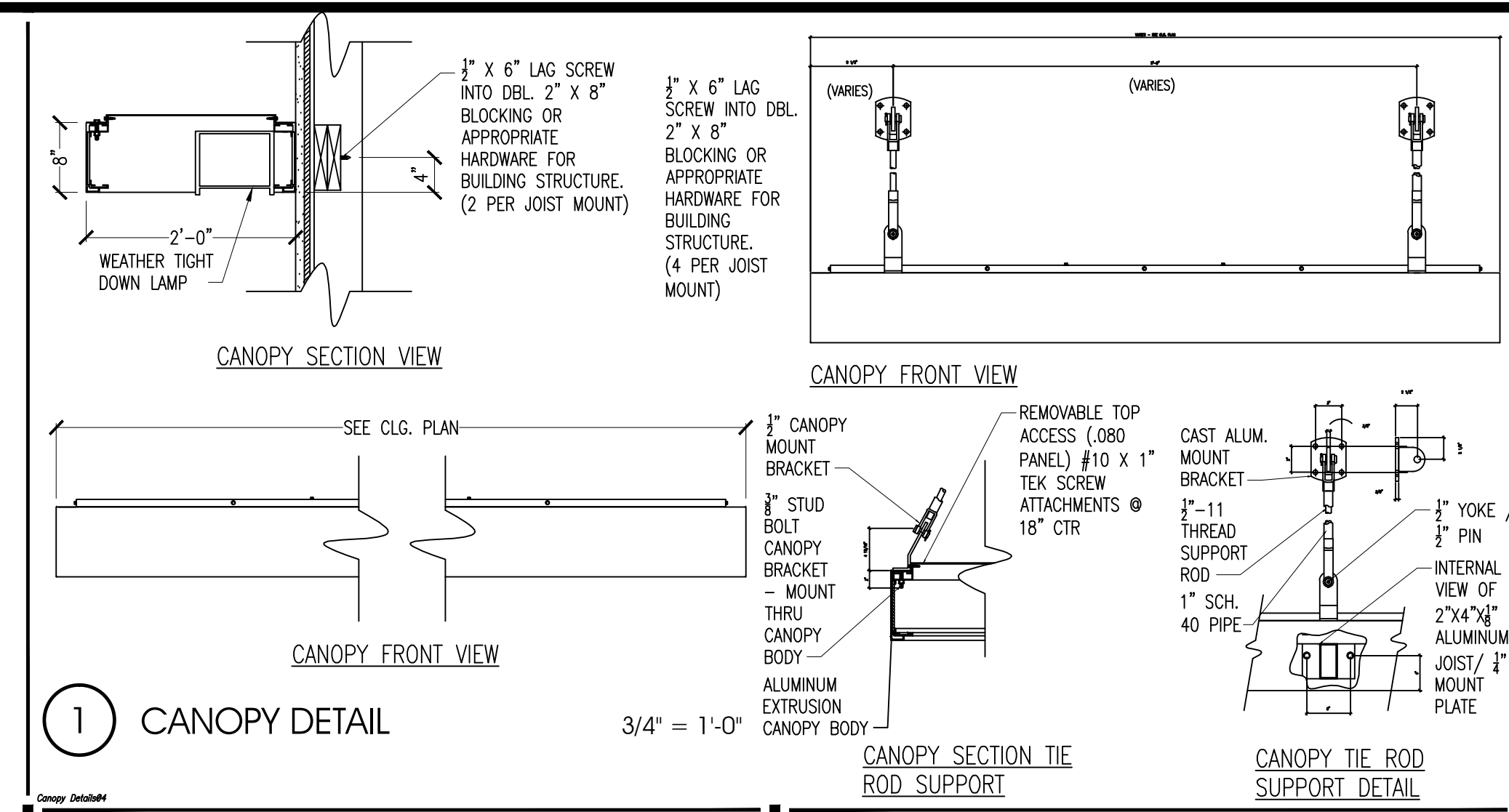

NOTE:
VERIFY ALL CANOPY DIMENSIONS IN FIELD PRIOR TO FABRICATION.

NOTE:
VERIFY CONDITION AND MODIFICATIONS TO LIGHT BAND WITH OWNER.

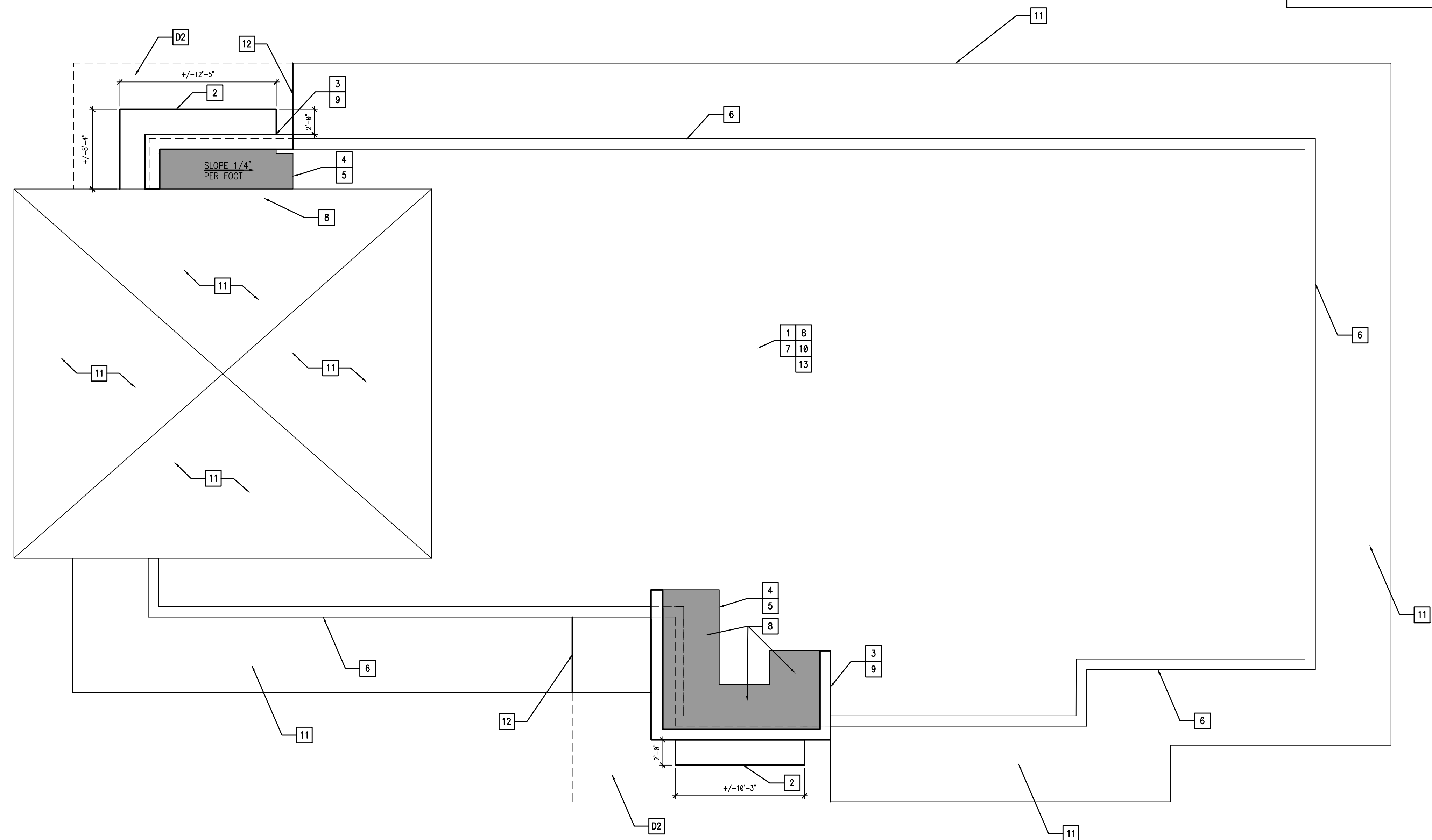

11.05.15 ISSUE FOR PERMIT
11.05.15 ISSUE FOR BID
NO. DATE REMARKS

REVISIONS

RESTAURANT FOR:
TOM'S King
335 COMMERCE DRIVE
CRYSTAL LAKE, IL 60014
815-444-2008
BURGER KING CORPORATION

BURGER KING REMODEL

BK 9926
159 U.S. HIGHWAY 45
GRAYSLAKE, IL. 60030

PROJECT NO: 2015.0268
DATE: 11.05.15

A1.2
ROOF PLAN

CHECKED: LL DRAWN: HP

INTERPLAN LLC. RESERVES COPYRIGHT & OTHER RIGHTS RESTRICTING THESE DOCUMENTS TO THE ORIGINAL SITE OR PURPOSE FOR WHICH THEY WERE PREPARED. REPRODUCTIONS, CHANGES OR ASSIGNMENTS ARE PROHIBITED. COPYRIGHT © 2015

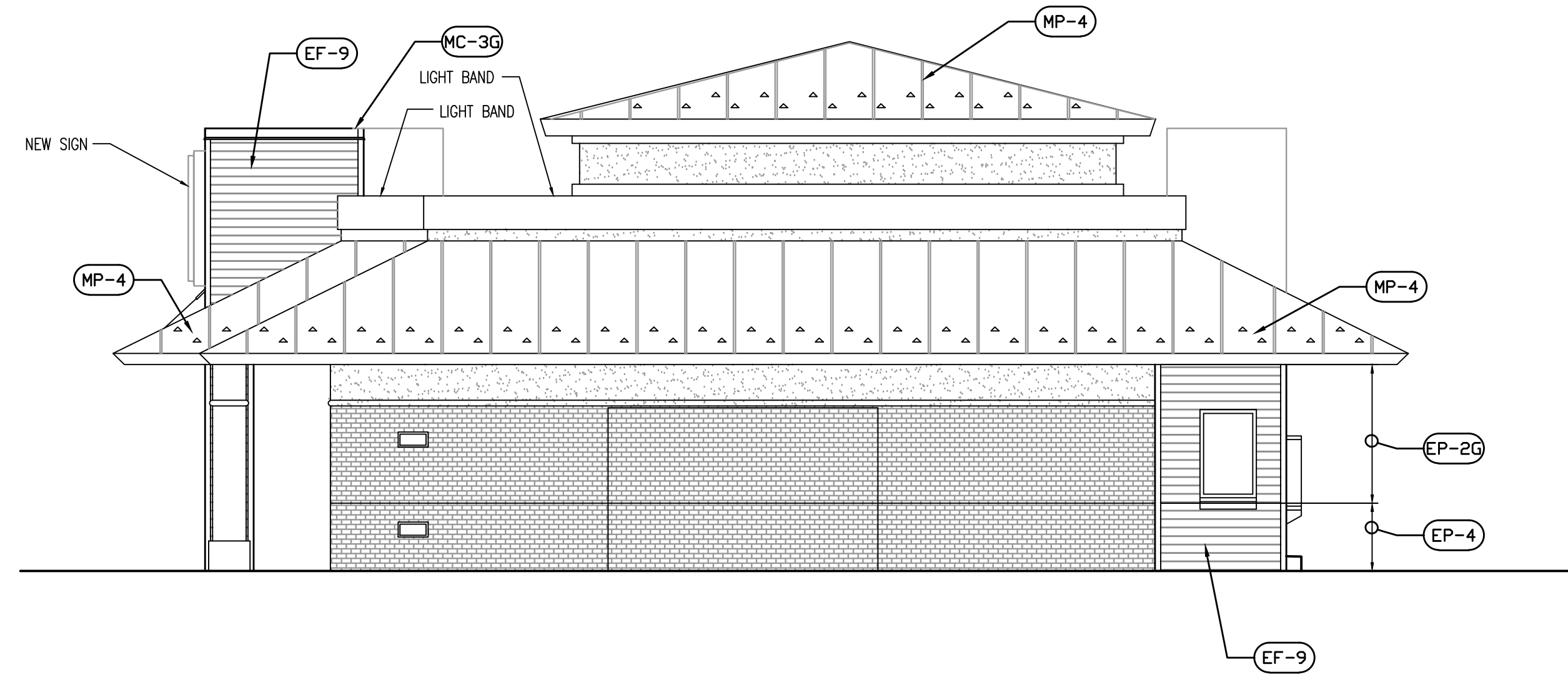

1 PROPOSED EAST ELEVATION 3/16"=1'-0"

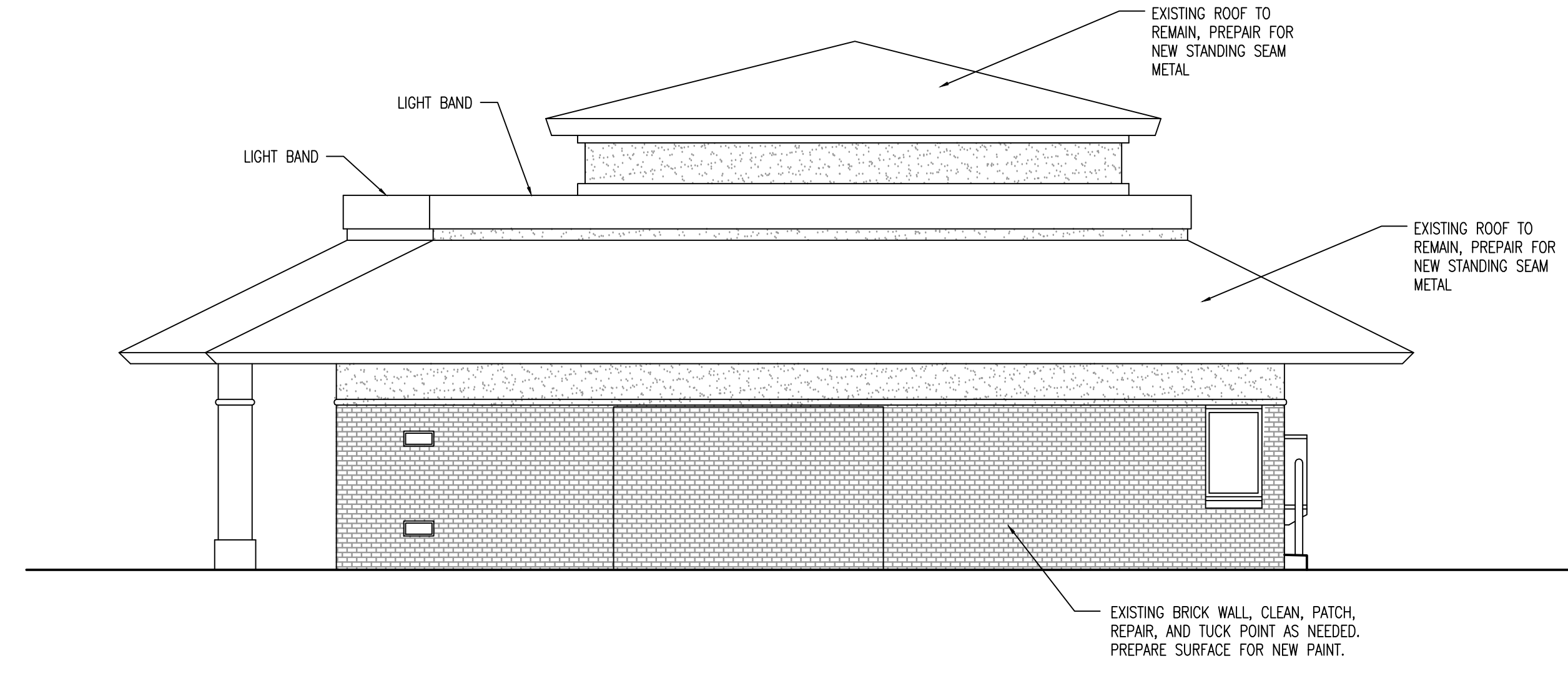

1 EXISTING EAST ELEVATION 3/16"=1'-0"

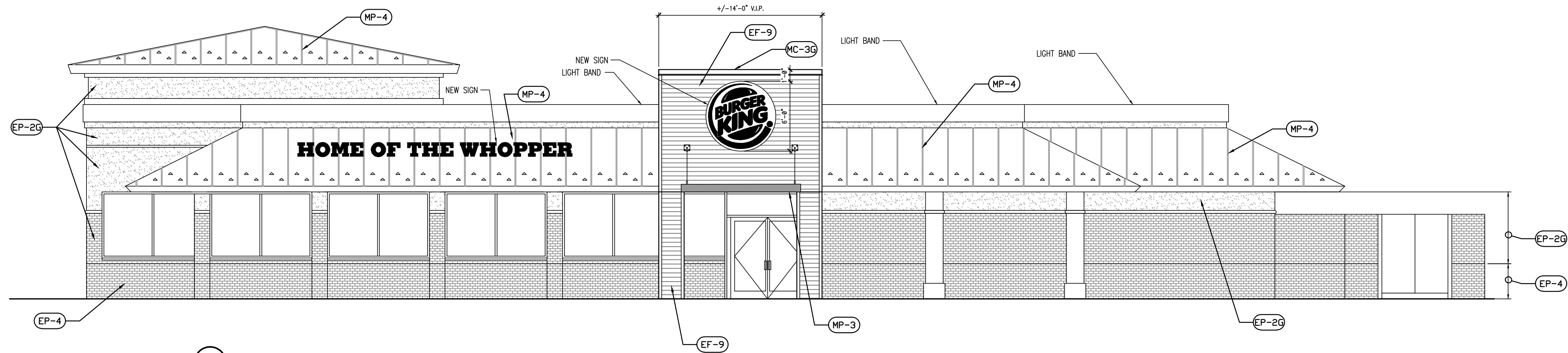

2 PROPOSED SOUTH ELEVATION 3/16"=1'-0"

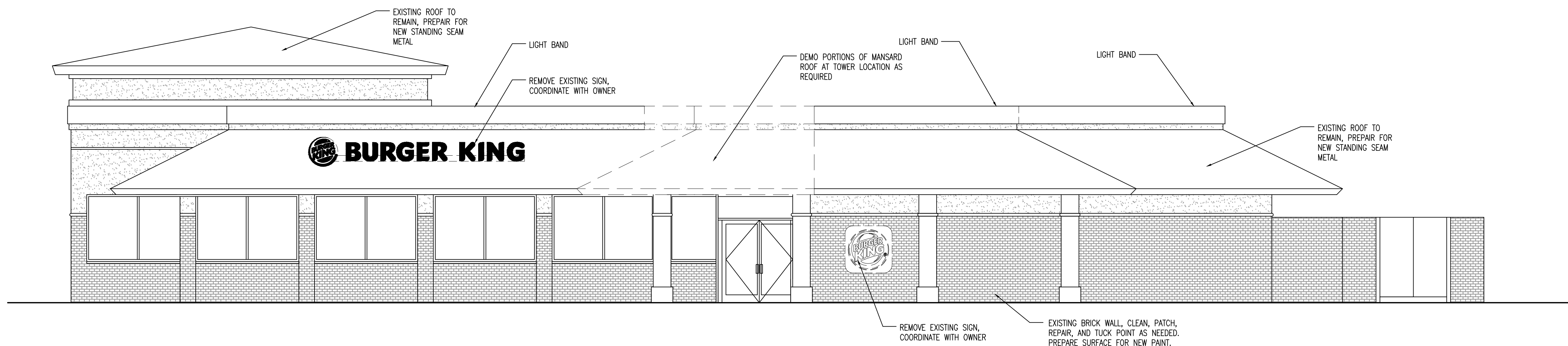

2 EXISTING SOUTH ELEVATION 3/16"=1'-0"

GENERAL NOTES

- BUILDING SIGNAGE BY OTHERS UNDER SEPARATE PERMIT.
- PREFABRICATED METAL CANOPY UNDER SEPARATE PERMIT
- G.C. TO PROVIDE POWER TO ALL BUILDING SIGNAGE.
- REFER TO WALL SECTIONS FOR FRAMING OF NEW WALLS.
- REFER TO FINISH SCHEDULE SHEET A8.0
- REMOVE ROOF LIGHT FIXTURES

LEGEND: (SEE SHEET A8.0 FOR FINISHES)

- EB-#** BRICK SURFACE
- ECT-#** EXTERIOR HARDI BOARD FINISH
- EF-#** STUCCO OR SIDING WALL SURFACE
- EP-#** PAINT FINISH
- MC-#** METAL COPING
- MP-#** METAL TRIM/PANEL
- S-#** SIGNAGE BY SEPARATE VENDOR

11.05.15	ISSUE FOR PERMIT
11.05.15	ISSUE FOR BID
NO DATE	REMARKS

REVISIONS

RESTAURANT FOR:
TOM'S King

335 COMMERCE DRIVE
CRYSTAL LAKE, IL 60014
815-444-2008



BURGER KING
REMODEL

BK 9926
159 U.S. HIGHWAY 45
GRAYSLAKE, IL 60030

PROJECT NO: 2015.0268
DATE: 11.05.15

A2.0
EXTERIOR ELEVATIONS

CHECKED: LL DRAWN: HP

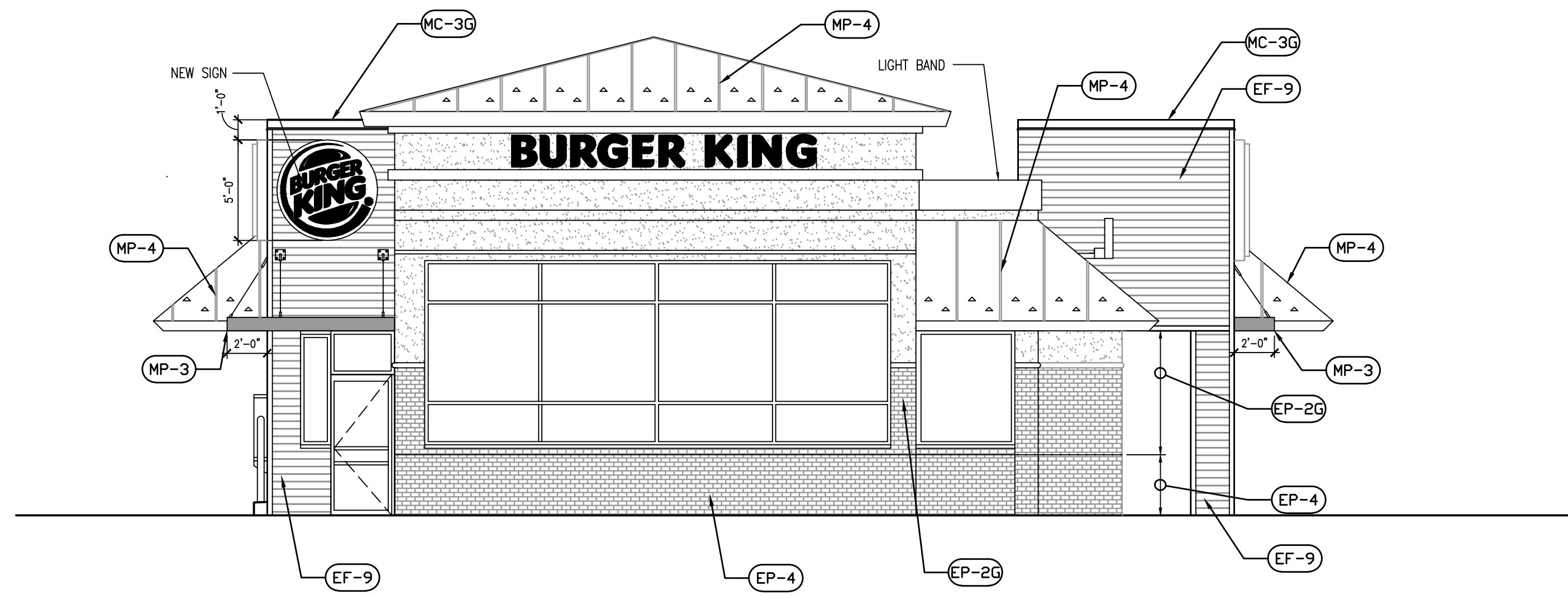

3 PROPOSED WEST ELEVATION 3/16"=1'-0"

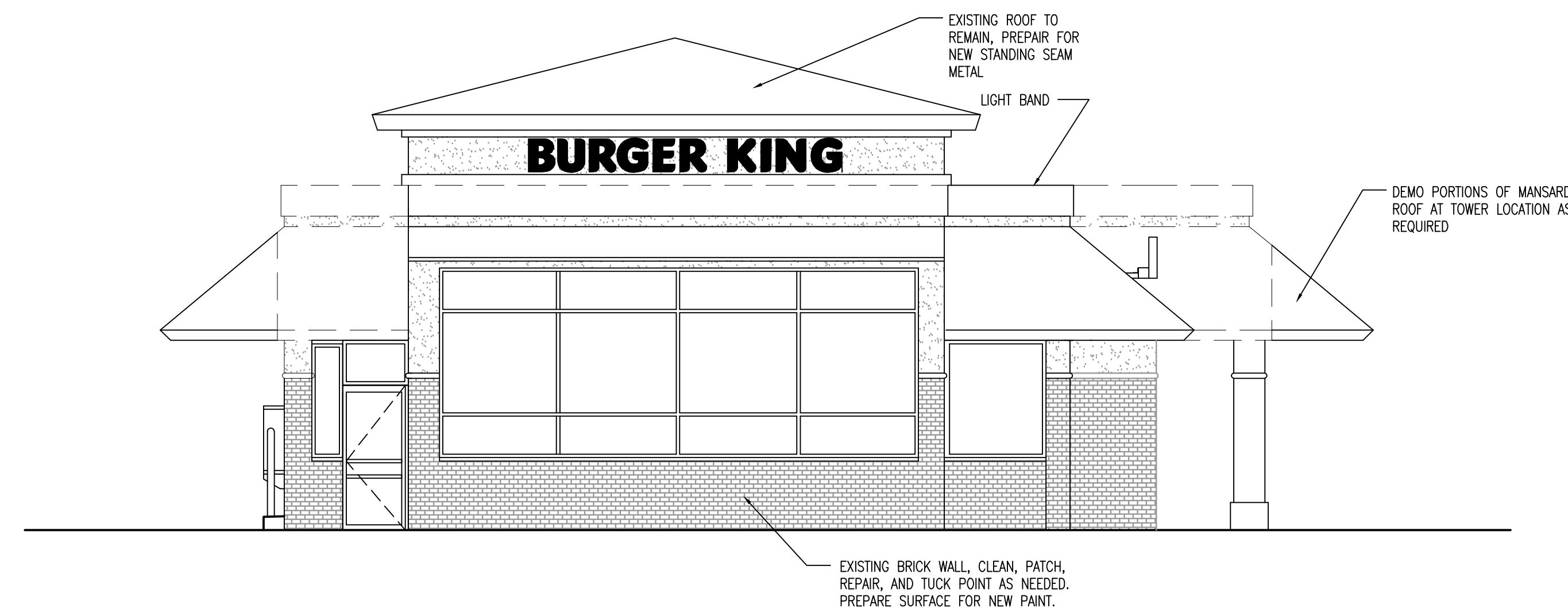

3 EXISTING WEST ELEVATION 3/16"=1'-0"

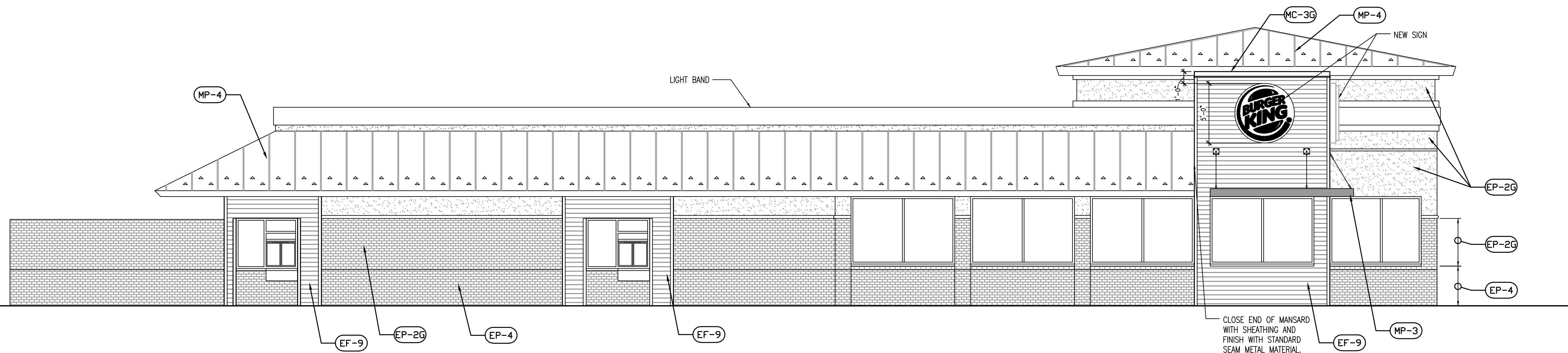

4 PROPOSED NORTH ELEVATION 3/16"=1'-0"

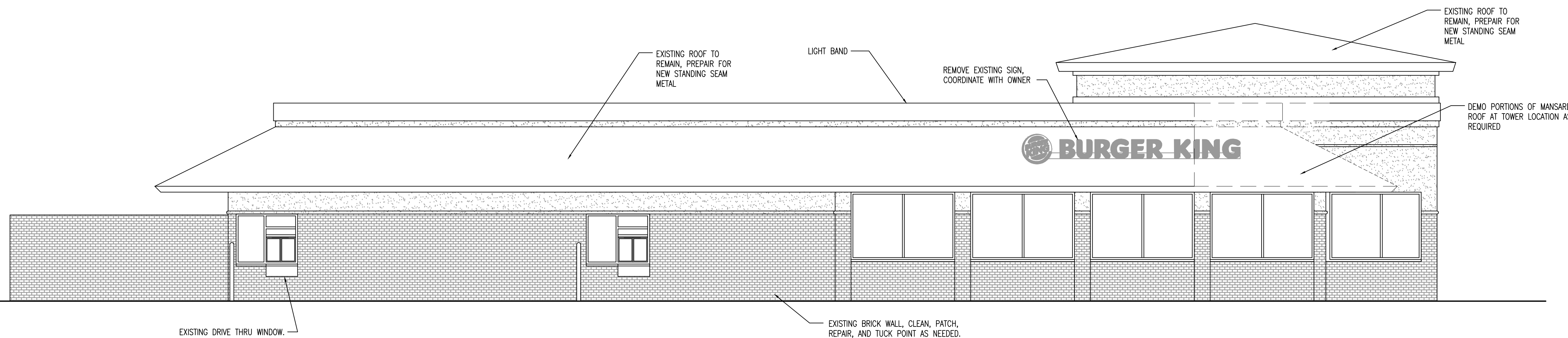

4 EXISTING NORTH ELEVATION 3/16"=1'-0"

GENERAL NOTES

1. BUILDING SIGNAGE BY OTHERS UNDER SEPARATE PERMIT.
2. PREFABRICATED METAL CANOPY UNDER SEPARATE PERMIT
3. G.C. TO PROVIDE POWER TO ALL BUILDING SIGNAGE.
4. REFER TO WALL SECTIONS FOR FRAMING OF NEW WALLS.
5. REFER TO FINISH SCHEDULE SHEET AB.0
6. REMOVE ROOF LIGHT FIXTURES

LEGEND: (SEE SHEET AB.0 FOR FINISHES)

- (EB-#) BRICK SURFACE
- (ECT-#) EXTERIOR HARDI BOARD FINISH
- (EF-#) STUCCO OR SIDING WALL SURFACE
- (EP-#) PAINT FINISH
- (MC-#) METAL COPING
- (MP-#) METAL TRIM/PANEL
- (S-#) SIGNAGE BY SEPARATE VENDOR

11.05.15 ISSUE FOR PERMIT
11.05.15 ISSUE FOR BID
NO DATE REMARKS

REVISIONS

RESTAURANT FOR:
TOM'S King
335 COMMERCE DRIVE
CRYSTAL LAKE, IL 60014
815-444-2008
BURGER KING CORPORATION

BURGER KING REMODEL

BK 9926
159 U.S. HIGHWAY 45
GRAYSLAKE, IL. 60030

PROJECT NO: 2015.0268
DATE: 11.05.15

A2.1
EXTERIOR ELEVATIONS

CHECKED: LL DRAWN: HP

INTERPLAN LLC. RESERVES COPYRIGHT & OTHER RIGHTS RESTRICTING THESE DOCUMENTS TO THE ORIGINAL SITE OR PURPOSE FOR WHICH THEY WERE PREPARED. REPRODUCTIONS, CHANGES OR ASSIGNMENTS ARE PROHIBITED. COPYRIGHT © 2015

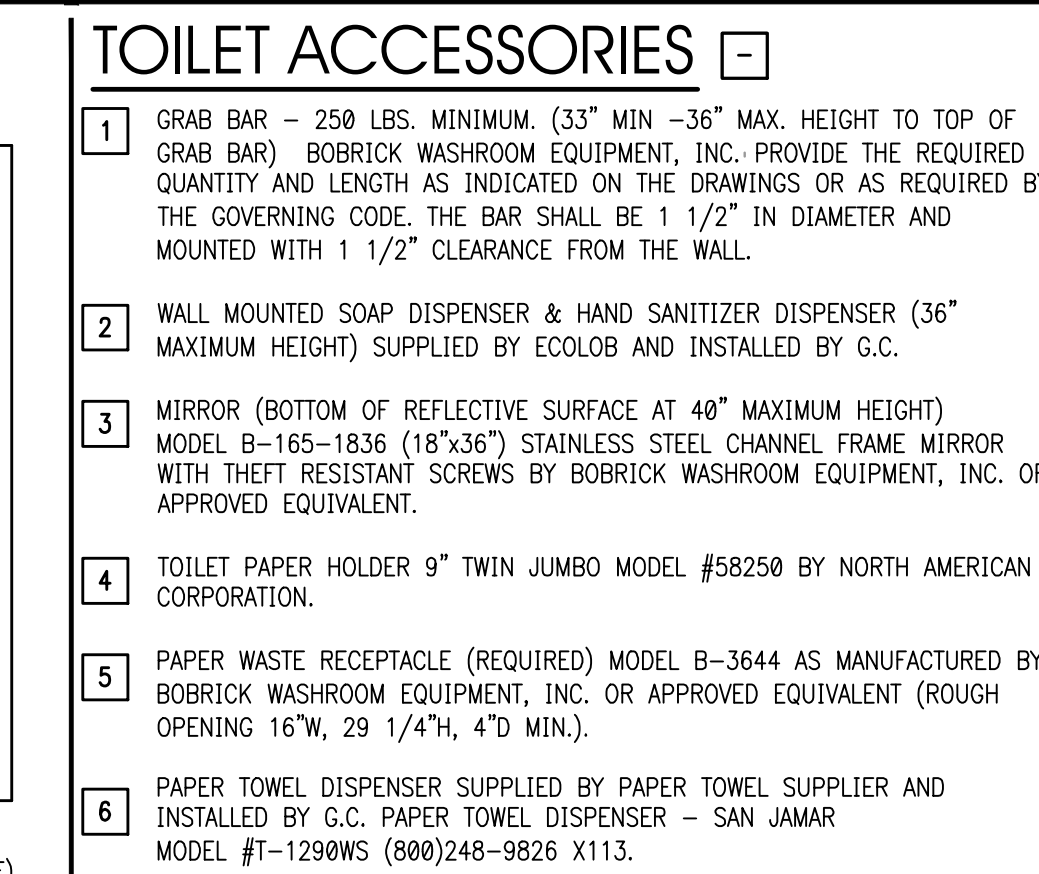
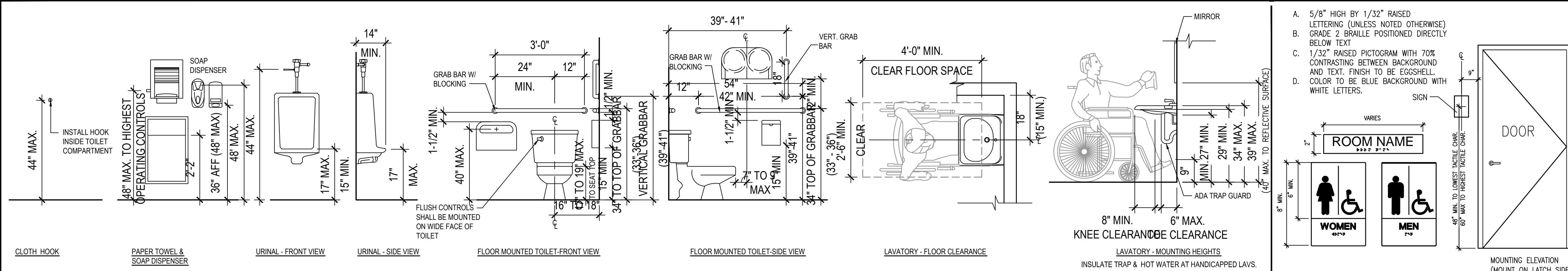

2 TOILET ROOM FIXTURES TYPICAL ELEVATIONS & A.D.A. CLEARANCES

ADADetail_New.dwg 3/8"=1'-0"

PLUMBING FIXTURE SCHEDULE					
MARK	FIXTURE	MANUFACTURER	MODEL NUMBER	MODEL NAME	VALVE
P-1	WATER CLOSET	AMERICAN STANDARD	2234.015	MADERA	SLOAN ROYAL #110
		KOHLER	4350	WELLCOMME	ZURN #Z6000AV-HET 1.25GPF
		ZURN	Z5655.001.01.00.00	-	-
P-2	WATER CLOSET - ADA	AMERICAN STANDARD	3043.001	MADERA	SLOAN ROYAL #110
		ELJER	091-2175	PATRIOT	ZURN #Z6000AV-HET 1.25GPF
		ZURN	Z5655.001.01.00.00	-	-
P-3	URINAL - ADA	AMERICAN STANDARD	6506.011	WASHBROOK	SLOAN ROYAL #186
		KOHLER	K-4960-ET	BARDON	ZURN #Z6003AV-EWS .50 GPF
		ZURN	Z5751.196.00	-	-
P-4	LAVATORIES	ZURN	Z5314.550.1.12.27.5	KOHLER K-15598 FAUCET OR ZURN #7440-XL FAUCET	
		KOHLER	K-2054	SOHO	

NOTES:
 1. COMPARABLE FIXTURES BY AMERICAN STANDARD, ELJER AND KOHLER ARE ACCEPTABLE
 2. TOILET SEATS TO BE CHURCH 9500SSC, KOHLER K-4671-C, OLSONITE #10C OR EQUAL.
 3. IN SINGLE USE RESTROOMS ALL FIXTURE MUST BE ADA COMPLIANT.

RELOCATE EXISTING PLUMBING AS REQUIRED IN ORDER TO ACHIEVE REQUIRED ADA CLEARANCES

NOTE:
 SEE THE INTERIOR DECOR DRAWINGS FOR INTERIOR FLOOR AND WALL FINISHES, FINISH SCHEDULE AND DETAILS.

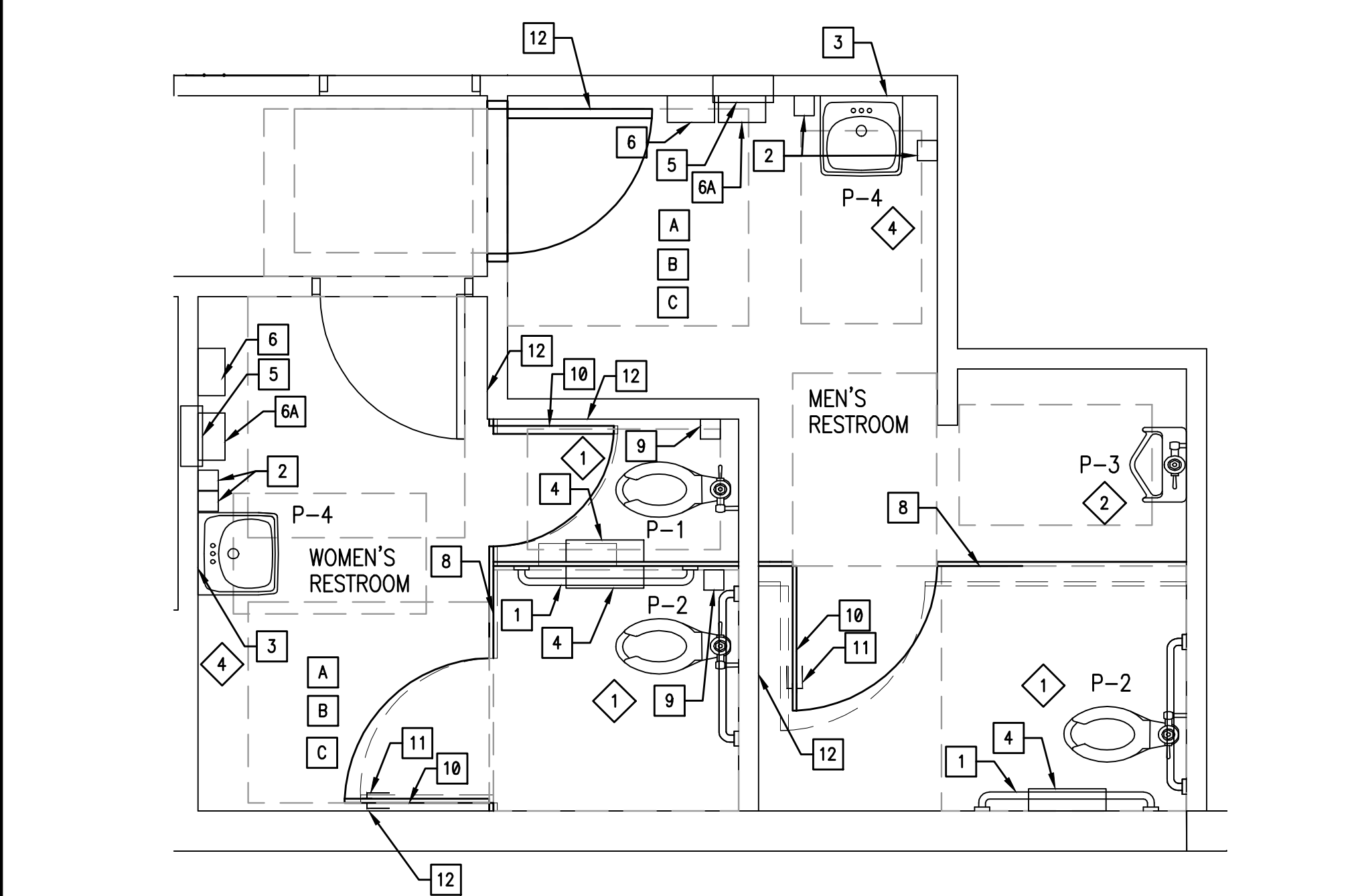

1 NEW TOILET ROOMS

3/8"=1'-0"

GENERAL ACCESSIBILITY NOTES

ENTRANCES / DOORS:

- PROVIDE METALLIC SIGN OVER EACH STOREFRONT DOOR STATING: "THIS DOOR MUST REMAIN UNLOCKED DURING BUSINESS HOURS". LETTERS SHALL NOT BE LESS THAN 1" HIGH ON A CONTRASTING BACKGROUND. THE SIGN SHALL BE INSTALLED BY THE GENERAL CONTRACTOR ON THE STOREFRONT ALUMINUM HEADER FRAME.
- ALL ACCESSIBLE ENTRANCES SHALL BE IDENTIFIED WITH AT LEAST ONE STANDARD SIGN AND WITH ADDITIONAL DIRECTIONAL SIGNS, AS REQUIRED, VISIBLE FROM APPROACHING PEDESTRIAN WAYS.
- EVERY REQUIRED ENTRANCE OR PASSAGE DOORWAY SHALL BE OF A SIZE AS TO PERMIT THE INSTALLATION OF A DOOR NOT LESS THAN 3 FEET IN WIDTH AND NOT LESS THAN 6 FEET 8 INCHES IN HEIGHT. DOORS SHALL BE CAPABLE OF OPENING AT LEAST 90 DEGREES AND SHALL BE SO MOUNTED THAT THE CLEAR WIDTH OF DOORWAY IS NOT LESS THAN 32-INCHES.
- WHERE PAIR OF DOORS IS UTILIZED AT LEAST ONE OF THE DOORS SHALL PROVIDE A CLEAR UNOBSTRUCTED OPENING WIDTH OF 32-INCHES WITH THE LEAF POSITIONED AT AN ANGLE OF 90 DEGREES FROM ITS CLOSED POSITION.
- LATCHING AND LOCKING DOORS THAT ARE HAND ACTIVATED AND WHICH ARE IN PATH OF TRAVEL SHALL BE OPENABLE WITH A SINGLE EFFORT BY LEVER TYPE HARDWARE, THAT DOES NOT REQUIRE TIGHT GRASPING, PINCHING OR TWISTING OF WRIST TO OPERATE. PANIC BARS, PUSH-PULL ACTIVATING BARS, OR OTHER HARDWARE DESIGNED TO PROVIDE PASSAGE WITHOUT REQUIRING THE ABILITY TO GRASP THE OPENING HARDWARE ARE ALLOWABLE.
- HAND ACTIVATED DOOR OPENING HARDWARE SHALL BE CENTERED BETWEEN 34-INCHES MIN AND 48" ABOVE THE FLOOR.
- THE FLOOR AND LANDING ON EACH SIDE OF AN ENTRANCE OR PASSAGE DOOR SHALL BE LEVEL AND CLEAR. THE LEVEL AND CLEAR AREA SHALL HAVE A LENGTH OF 60 INCHES IN THE DIRECTION OF TRAVEL AND THE LENGTH OF 48 INCHES IN OPPOSITE DIRECTION OF TRAVEL. SEE DIAGRAM "MANEUVERING CLEARANCE"
- THE WIDTH OF THE LEVEL AND CLEAR AREA ON THE SIDE TO WHICH THE DOOR SWINGS SHALL EXTEND 24-INCHES PAST THE STRIKE EDGE OF THE DOOR FOR EXTERIOR DOORS AND 18-INCHES PAST THE STRIKE EDGE FOR THE INTERIOR DOORS.
- THE FLOOR OR LANDING SHALL BE NOT MORE THAN 1/2-INCH LOWER THAN THE THRESHOLD OF THE DOORWAY. CHANGE IN LEVEL BETWEEN 1/4-INCH AND 1/2-INCH SHALL BE BEVELED WITH A SLOPE NO GREATER THAN 1:2.
- THE BOTTOM 10-INCHES OF ALL DOORS EXCEPT AUTOMATIC AND SLIDING DOORS SHALL HAVE A SMOOTH UNINTERRUPTED SURFACE TO ALLOW THE DOOR TO BE OPENED BY A WHEELCHAIR FOOTREST WITHOUT CREATING A TRAP OR HAZARDOUS CONDITION. WHERE NARROW FRAME DOORS ARE USED, A 10-INCH HIGH SMOOTH PANEL SHALL BE INSTALLED ON THE PUSHED SIDE OF THE DOOR, WHICH WILL ALLOW THE DOOR TO BE OPENED BY A WHEELCHAIR FOOTREST WITHOUT CREATING A TRAP OR HAZARDOUS CONDITION.
- A NARROW FRAME WITH A BEVELED TOP (30 DEGREES MAX. BEVEL TO VERTICAL PLANE) INSTALLED AT THE BOTTOM OF THE GLASS DOOR (WITH NO SIDE FRAMES) MAY BE USED IN LIEU OF PROVIDING THE REQUIRED 10-INCH UNINTERRUPTED SURFACE AT THE BOTTOM OF THE DOOR.
- MAXIMUM EFFORT TO OPERATE DOORS SHALL NOT EXCEED 5 LBS. FOR EXTERIOR DOORS AND 5 LBS. FOR INTERIOR DOORS. SUCH PULL OR PUSH EFFORT BEING APPLIED AT RIGHT ANGLES TO HINGED DOORS AND AT THE CENTER PLANE OF SLIDING OR FOLDING DOORS. COMPENSATING DEVICES OR AUTOMATIC DOOR OPERATORS MAY BE UTILIZED TO MEET THE ABOVE STANDARDS. WHEN FIRE DOORS ARE REQUIRED, THE MAXIMUM EFFORT TO OPERATE THE DOOR MAY BE INCREASED NOT TO EXCEED 15 LBS. REFER TO SECTION 404.2.8 OF ICC/ANSI.

CORRIDORS AND AISLE:

- FLOOR SURFACES SHALL BE SLIP-RESISTANT.
- EVERY PORTION OF EVERY BUILDING IN WHICH ARE INSTALLED SEATS, TABLES, MERCHANDISE, EQUIPMENT OR SIMILAR MATERIALS SHALL BE PROVIDED WITH AISLES LEADING TO AN EXIT.
- EVERY AISLE SHALL BE NOT LESS THAN 3 FEET WIDE IF SERVING ONLY ONE SIDE, AND NOT LESS THAN 3 FEET 8 INCHES WIDE IF SERVING BOTH SIDES. SUCH MINIMUM WIDTH SHALL BE MEASURED AT THE POINT FARTHEST FROM AN EXIT, CROSS AISLE OR FOYER AND SHALL BE INCREASED BY 1 1/2 INCHES FOR EACH 5 FEET IN LENGTH TOWARD THE EXIT. CROSS AISLE OR FOYER WITH CONTINENTAL SEATING SIDE AISLES SHALL BE NOT LESS THAN 44 INCHES IN WIDTH.

SANITARY FACILITIES:

- ACCESSIBLE SIGN CONTAINING TACTILE CHARACTER SHALL BE PROVIDED AT DOOR, THE SIGN SHALL BE ALONGSIDE THE DOOR ON LATCH SIDE AND AT DOUBLE DOORS, THE SIGN SHALL BE RIGHT OF THE RIGHT HANDED DOOR. THE SIGN CONTAINING TACTILE CHARACTERS SHALL HAVE 18" MIN BY 18" MIN. SPACE ON THE FLOOR CENTERED ON SIGN. THE SIGN TACTILE CHARACTER SHALL BE 48" MIN AND 60" MAX ABOVE FLOOR.
- CLEARANCE AROUND THE WATER CLOSET SHALL BE 60" MIN MEASURED PERPENDICULAR FROM THE SIDEWALL, AND 56" MIN. MEASURED PERPENDICULAR FROM REAR WALL. NO OTHER FIXTURES OR OBSTRUCTION SHALL BE WITHIN WATER CLOSET CLEARANCE
- WATER CLOSET COMPARTMENTS SHALL BE EQUIPPED WITH A DOOR THAT HAS AN AUTOMATIC CLOSING DEVICE, AND SHALL HAVE A CLEAR UNOBSTRUCTED OPENING WIDTH OF 32-INCHES WHEN LOCATED AT THE END AND 34-INCHES WHEN LOCATED AT THE SIDE WITH THE DOOR POSITIONED AT AN ANGLE OF 90 DEGREES FROM ITS CLOSED POSITION.
- EXCEPT FOR DOOR OPENING WIDTH AND DOOR SWINGS, A CLEAR UNOBSTRUCTED ACCESS NOT LESS THAN 44-INCHES SHALL BE PROVIDED TO WATER CLOSET COMPARTMENTS DESIGNED FOR USE BY THE DISABLED. THE SPACE IMMEDIATELY IN FRONT OF A WATER CLOSET COMPARTMENT SHALL BE NOT LESS THAN 48-INCHES AS MEASURED AT RIGHT ANGLES TO THE COMPARTMENT DOOR IN ITS CLOSED POSITION.
- THE HEIGHT OF ACCESSIBLE WATER CLOSETS SHALL BE A MINIMUM OF 17 INCHES AND A MAXIMUM OF 19 INCHES MEASURED TO THE TOP OF TOILET SEAT.

- TOILET FLUSH CONTROLS SHALL BE OPERABLE WITH ONE HAND, AND SHALL NOT REQUIRE TIGHT GRASPING, PINCHING, OR TWISTING OF THE WRIST. CONTROLS FOR THE FLUSH VALVES SHALL BE MOUNTED ON THE WIDE SIDE OF THE TOILET AREAS, NO MORE THAN 44-INCHES ABOVE THE FLOOR. THE FORCE REQUIRED TO ACTIVATE CONTROLS SHALL BE NO GREATER THAN 5 POUNDS.
- WHERE URINALS ARE PROVIDED, AT LEAST ONE SHALL HAVE A CLEAR SPACE 30-INCHES WIDE X 48-INCHES LONG IN FRONT OF THE URINAL.
- WHERE URINALS ARE PROVIDED, AT LEAST ONE WITH A RIM PROJECTING A MINIMUM OF 17-INCHES ABOVE THE FLOOR SHALL BE PROVIDED.
- A CLEAR FLOOR SPACE 30-INCHES WIDE X 48-INCHES LONG SHALL BE PROVIDED IN FRONT OF A LAVATORY TO ALLOW A FORWARD APPROACH. SUCH CLEAR FLOOR SPACE SHALL ADJOIN OR OVERLAP AN ACCESSIBLE ROUTE AND SHALL EXTEND INTO KNEE AND TOE SPACE UNDERNEATH THE LAVATORY.
- LAVATORIES SHALL BE MOUNTED WITH A CLEARANCE OF AT LEAST 29-INCHES FROM THE FLOOR TO THE BOTTOM OF THE APRON WITH KNEE CLEARANCE UNDER THE FRONT LIP EXTENDING A MINIMUM OF 30-INCHES IN WIDTH WITH 8-INCHES MINIMUM DEPTH AT THE TOP. TOE CLEARANCE SHALL BE THE SAME WITH AND SHALL BE A MINIMUM OF 9-INCHES HIGH FROM THE FLOOR AND A MINIMUM OF 17-INCHES DEEP FROM THE FRONT OF THE LAVATORY. SEE FIGURE 11
- A PROJECTION OF LAVATORY BOWL INTO THE 8-INCH CLEAR SPACE, THEREBY REDUCING THE CLEAR HEIGHT BELOW THE LAVATORY TO NO LESS THAN 27-INCHES AT 8-INCHES BACK FROM THE APRON, MEETS THE REQUIREMENT FOR PROVIDING KNEE CLEARANCE.
- HOT WATER AND DRAIN PIPES UNDER LAVATORIES SHALL BE INSULATED OR OTHERWISE COVERED. THERE SHALL BE NO SHARP OR ABRASIVE SURFACES UNDER LAVATORIES.
- FAUCET CONTROLS AND OPERATING MECHANISMS SHALL BE OPERABLE WITH ONE HAND AND SHALL NOT REQUIRE TIGHT GRASPING, PINCHING OR TWISTING OF THE WRIST, THE FORCE REQUIRED TO ACTIVATE CONTROLS SHALL BE NO GREATER THAN 5 LBS. LEVER-OPERATED, PUSH-TYPE AND ELECTRONICALLY CONTROLLED MECHANISMS ARE EXAMPLES OF ACCEPTABLE DESIGN. SELF-CLOSING VALVES ARE ALLOWED IF THE FAUCET REMAINS OPEN FOR AT LEAST 10 SECONDS.
- MIRRORS SHALL BE MOUNTED WITH THE BOTTOM EDGE NOT MORE THAN 40-INCHES FROM THE FLOOR. LOCATE TOWEL, SANITARY NAPKIN, AND WASTE RECEPTACLES WITH ALL OPERABLE PARTS NOT MORE THAN 40-INCHES FROM THE FLOOR.
- LOCATE TOILET TISSUE DISPENSERS ON THE WALL WITHIN 7-9 INCHES IN FRONT OF THE WATER CLOSET MEASURED TO THE CENTERLINE OF THE DISPENSER. THE OUTLET SHALL BE 15 INCHES MINIMUM AND 48 INCHES MAXIMUM ABOVE THE FLOOR, AND SHALL NOT BE LOCATED BEHIND THE GRAB BARS. DISPENSERS SHALL NOT BE OF A TYPE THAT CONTROL DELIVERY, OR DO NOT ALLOW CONTINUOUS PAPER FLOW.
- NOT USED.

GRAB BARS:

- GRAB BARS, FASTENERS AND MOUNTING DEVICES SHALL BE DESIGNED FOR 250 LBS. PER LINEAR FEET LOAD.
- GRAB BARS SHALL BE LOCATED ON EACH SIDE, OR ONE SIDE AND THE BACK OF THE PHYSICALLY DISABLED TOILET STALL OR COMPARTMENT AND SHALL BE SECURELY ATTACHED 33-INCHES ABOVE AND PARALLEL TO THE FLOOR.
- GRAB BARS AT THE SIDE SHALL BE AT LEAST 42-INCHES LONG MOUNTED AT A MAX. 12" FROM THE REAR WALL AND GRAB BARS AT THE BACK SHALL BE NOT LESS THAN 36-INCHES LONG. AND EXTEND 12" MIN. TO ONE SIDE & 24" TO THE OTHER.
- THE DIAMETER OR WIDTH OF THE GRIPPING SURFACES OF A GRAB BAR SHALL BE 1-1/4 INCHES TO 1-1/2 INCHES OR THE SHAPE SHALL PROVIDE AN EQUIVALENT GRIPPING SURFACE.
- IF THE GRAB BAR IS MOUNTED ADJACENT TO A WALL, THE SPACE BETWEEN THE WALL AND THE GRAB BAR SHALL BE 1-1/2 INCHES.
- A GRAB BAR AND ANY WALL OR OTHER SURFACE ADJACENT SHALL BE FREE OF ANY SHARP OR ABRASIVE ELEMENTS.
- GRAB BARS SHALL NOT ROTATE WITHIN THEIR FITTINGS.
- EDGES SHALL HAVE MINIMUM RADIUS OF 1/8-INCH.

ADDITIONAL REQUIREMENTS:

- THE CENTER OF RECEPTACLE OUTLETS SHALL BE NOT LESS THAN 15-INCHES ABOVE THE FLOOR OR WORKING PLATFORMS.
- THE INTERNATIONAL SYMBOL OF ACCESSIBILITY SHALL BE THE STANDARD USED TO IDENTIFY FACILITIES THAT ARE ACCESSIBLE TO AND USABLE BY PHYSICALLY DISABLED PERSONS. THE SYMBOL SPECIFIED ABOVE SHALL CONSIST OF A WHITE FIGURE ON A BLUE BACKGROUND. THE BLUE SHALL BE EQUAL TO COLOR NO. 15090 IN FEDERAL STANDARD 595A.
- AT KITCHEN: SINKS, FAUCET CONTROLS AND OPERATING MECHANISMS SHALL BE OPERABLE WITH ONE HAND AND SHALL NOT REQUIRE TIGHT GRASPING, PINCHING OR TWISTING OF THE WRIST. THE FORCE REQUIRED TO ACTIVATE CONTROLS SHALL BE NO GREATER THAN 5 LBS. LEVER-OPERATED, PUSH-TYPE AND ELECTRONICALLY CONTROLLED MECHANISMS ARE EXAMPLES OF ACCEPTABLE DESIGN. SELF-CLOSING VALVES ARE ALLOWED IF THE FAUCET REMAINS FOR AT LEAST 10 SECONDS.
- THE CENTER OF ANY OPERATING HANDLE/ SWITCH INTENDED TO CONTROL OR DISPENSE, SHALL BE PER DIAGRAM 4.

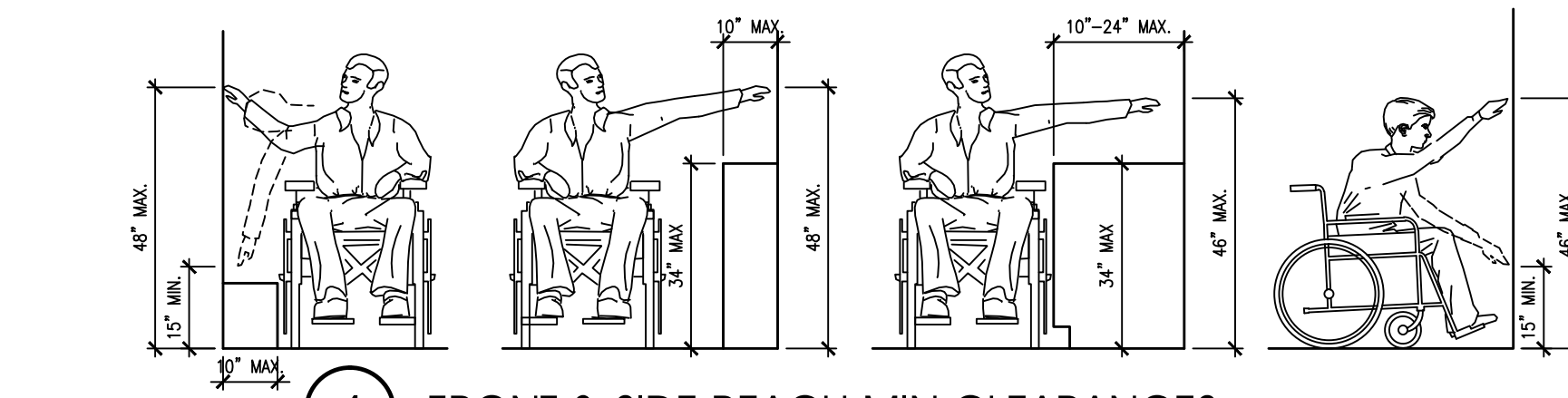

4 FRONT & SIDE REACH MIN CLEARANCES

TOILET ACCESSORIES

- GRAB BAR - 250 LBS. MINIMUM (33" MIN - 36" MAX. HEIGHT TO TOP OF GRAB BAR) BOBRICK WASHROOM EQUIPMENT, INC. PROVIDE THE REQUIRED QUANTITY AND LENGTH AS INDICATED ON THE DRAWINGS OR AS REQUIRED BY THE GOVERNING CODE. THE BAR SHALL BE 1 1/2" IN DIAMETER AND MOUNTED WITH 1 1/2" CLEARANCE FROM THE WALL.
- WALL MOUNTED SOAP DISPENSER & HAND SANITIZER DISPENSER (36" MAXIMUM HEIGHT) SUPPLIED BY ECOLAB AND INSTALLED BY G.C.
- MIRROR (BOTTOM OF REFLECTIVE SURFACE AT 40" MAXIMUM HEIGHT) MODEL B-165-1836 (18"x36") STAINLESS STEEL CHANNEL FRAME MIRROR WITH THEFT RESISTANT SCREWS BY BOBRICK WASHROOM EQUIPMENT, INC. OR APPROVED EQUIVALENT.
- TOILET PAPER HOLDER 9" TWIN JUMBO MODEL #58250 BY NORTH AMERICAN CORPORATION.
- PAPER WASTE RECEPTACLE (REQUIRED) MODEL B-3644 AS MANUFACTURED BY BOBRICK WASHROOM EQUIPMENT, INC. OR APPROVED EQUIVALENT (ROUGH OPENING 16"W, 29 1/4"H, 4"D MIN.).
- PAPER TOWEL DISPENSER SUPPLIED BY PAPER TOWEL SUPPLIER AND INSTALLED BY G.C. PAPER TOWEL DISPENSER - SAN JAMAR MODEL #T-1290WS (800)248-9826 X113.
- ELECTRIC HAND DRYER-OPTIONAL (IN ADDITION TO PAPER TOWEL DISPENSER): COLUMBIA VORTEX-SEMI RECESSED DELUXE SERIES AUTOMATIC TOUCH-FREE SENSOR HAND DRYER. MODEL HD-835-210. NOTE: HAND DRYER TO BE INSTALLED AT MAX. HEIGHT OF 48" FROM FINISHED FLOOR TO TOP OF SENSOR OR PER ADA REQUIREMENTS.
- NOT USED
- BOBRICK 1080/1180 DURALINE SERIES TOILET PARTITION. COLOR: E0-09 BLACK
OPTIONAL:
MARLITE LAMINATE OR PHENOLIC TOILET PARTITIONS AS AN ALTERNATE TO BOBRICK SPECIFICATION. COLOR: BLACK
NOTE: BOTTOM OF PARTITION SHALL BE AT MIN. 12" FROM FINISH FLOOR AND 60" HEIGHT (TOP OF PARTITION SHALL BE AT 72" A.F.F.)
- BOBRICK CONTURA SERIES B-278 SANITARY NAPKIN DISPOSAL. SURFACE MOUNTED.
- COAT HOOK - BOBRICK MODEL B-6717 TO BE MOUNTED ON INSIDE OF EACH RESTROOM/STALL DOOR @ 38"-40" A.F.F. FOR ADA ACCESSIBLE LOCATIONS AND @ 48" A.F.F. MAXIMUM FOR NON-ADA ACCESSIBLE LOCATIONS.
- PROVIDE ADA COMPLIANCE DOOR HANDLES ON BOTH SIDES OF THE ACCESSIBLE TOILET PARTITION DOOR, NEAR THE LATCH.
- PROVIDE WALL MOUNTED TYPE DOOR STOP AT DOOR HANDLE HEIGHT.

KEYED NOTES

- NEW FLOOR TILE THROUGH-OUT RESTROOMS. SEE DECOR DRAWINGS.
- FLOAT NEW TILE SO THAT NO THRESHOLDS ARE REQUIRED AT RESTROOM DOOR. TILE FINISH SHOULD TRANSITION AT MIDPOINT OF DOOR.
- NEW WALL TILE THROUGH OUT RESTROOM. SEE DECOR DRAWINGS.

GENERAL NOTES

- PIPING SPECIFICATION: DRAINAGE, WASTE AND VENT; PVC SCHEDULE 40 DWV. DOMESTIC WATER PIPING; HARD COPPER TUBE, TYPE L.
- CONTRACTOR SHALL INSULATE ALL HOT AND COLD WATER PIPING WITH 3/4" FIBERGLASS WITH ALL SERVICE JACKET.
- CONTRACTOR SHALL FIELD VERIFY LOCATIONS AND SIZES OF EXISTING PLUMBING (EXPOSED OR CONCEALED) AND VERIFY ACTIVITY OF EXISTING LINES AT CONNECTIONS TO NEW PLUMBING. CONTRACTOR SHALL ALSO VERIFY INVERT ELEVATIONS OF WASTE LINES AT LOCATIONS OF NEW CONNECTIONS TO EXISTING PRIOR TO THE BEGINNING OF DEMOLITION AND NEW WORK INCLUDING CUTTING OF EXISTING FLOOR SLAB AND/OR ORDERING OF MATERIALS.
- CONTRACTOR SHALL REPAIR ANY DAMAGE TO EXISTING CAUSED DURING INSTALLATION OF NEW PLUMBING SYSTEMS AND RETURN BUILDING AS REASONABLY CLOSE AS POSSIBLE TO PRE-CONSTRUCTION CONDITION.
- ALL WORK SHALL BE IN ACCORDANCE OF ALL APPLICABLE CODES.
- EXISTING FLOOR DRAIN IN RESTROOMS TO REMAIN. GC TO FIELD VERIFY LOCATION. RE-SEAT ALL FLOOR DRAINS TO ACCOMMODATE NEW TILE INSTALL. G.C. TO RE-SLOPE FLOOR AS REQUIRED FOR DRAINAGE AND TO ENSURE NO SLOPE IS GREATER THAN 2% IN ANY DIRECTION. CUT CONCRETE SLAB AS REQUIRED FOR THE RELOCATION OF PLUMBING FIXTURES IN THE RESTROOMS. SEE A3.0.
- REMOVE EXISTING STRAINERS FROM EXISTING FLOOR DRAINS. TEMPORARILY COVER DRAIN OPENINGS FOR PROTECTION FROM DEBRIS. PROVIDE AND INSTALL NEW POLISHED BRONZE STRAINERS ON EXISTING FLOOR DRAINS. FIELD VERIFY DRAIN LOCATIONS AND QUANTITIES

NEW PLUMBING KEYED NOTES

- FURNISH AND INSTALL NEW (P-1 or P-2) AND INSTALL FLOOR MOUNTED FLUSH VALVE WATER CLOSET. ROUTE AND CONNECT NEW 4" SANITARY PIPE TO EXISTING 4" SANITARY OR LARGER SANITARY PIPING BELOW FLOOR. ROUTE AND CONNECT NEW 3" VENT IN WALL TO EXISTING 3" VENT ABOVE CEILING. ROUTE AND CONNECT NEW 1" COLD WATER PIPE IN WALL TO EXISTING 1" OR LARGER COLD WATER PIPE ABOVE CEILING. PROVIDE WATER HAMMER ARRESTOR (PDI RATING "A") ON WATER PIPING. FIELD VERIFY LOCATIONS OF EXISTING PIPING.
- FURNISH AND INSTALL NEW WALL MOUNTED FLUSH VALVE URINAL. CONNECT TO EXISTING 2" SANITARY PIPE AND 2" VENT. CONNECT NEW 3/4" FLUSH VALVE TO EXISTING 3/4" OR LARGER COLD WATER PIPE. PROVIDE WATER HAMMER ARRESTOR (PDI RATING "A") ON WATER PIPING. FIELD VERIFY LOCATIONS OF EXISTING PIPING.
- NOT USED
- FURNISH AND INSTALL NEW WALL MOUNTED LAVATORY (P-4). CONNECT TO EXISTING 2" SANITARY/VENT STACK OR LARGER IN WALL. CONNECT TO EXISTING 1/2" OR LARGER COLD WATER PIPE IN WALL. ROUTE AND CONNECT NEW 1/2" HOT WATER PIPE IN WALL TO EXISTING 1/2" OR LARGER HOT WATER PIPE ABOVE CEILING. PROVIDE WATER HAMMER ARRESTOR (PDI RATING "A") ON WATER PIPING. FIELD VERIFY LOCATIONS OF EXISTING PIPING.

INTERPLAN

ARCHITECTURE
 ENGINEERING
 INTERIOR DESIGN
 PROJECT MANAGEMENT

ONE SOUTH 280 SUMMIT AVE
 SUITE D
 OAKBROOK TERRACE, IL 60181
 PH 630.932.2336
 FX 630.932.2339

SEAL:

11.05.15 ISSUE FOR PERMIT
 11.05.15 ISSUE FOR BID
 NO DATE
 REMARKS

REVISIONS

RESTAURANT FOR:
TOMS King
 335 COMMERCE DRIVE
 CRYSTAL LAKE, IL 60014
 815-444-2008
BURGER KING CORPORATION

BURGER KING REMODEL

BK 9926
 159 U.S. HIGHWAY 45
 GRAYSLAKE, IL. 60030

PROJECT NO.: 2015.0268
 DATE: 11.05.15

A3.0
 ENLARGED RESTROOM PLAN AND ELEVATIONS

CHECKED: LL DRAWN: HP

INTERPLAN LLC. RESERVES COPYRIGHT & OTHER RIGHTS RESTRICTING THESE DOCUMENTS TO THE ORIGINAL SITE OR PURPOSE FOR WHICH THEY WERE PREPARED. REPRODUCTIONS, CHANGES OR ASSIGNMENTS ARE PROHIBITED.

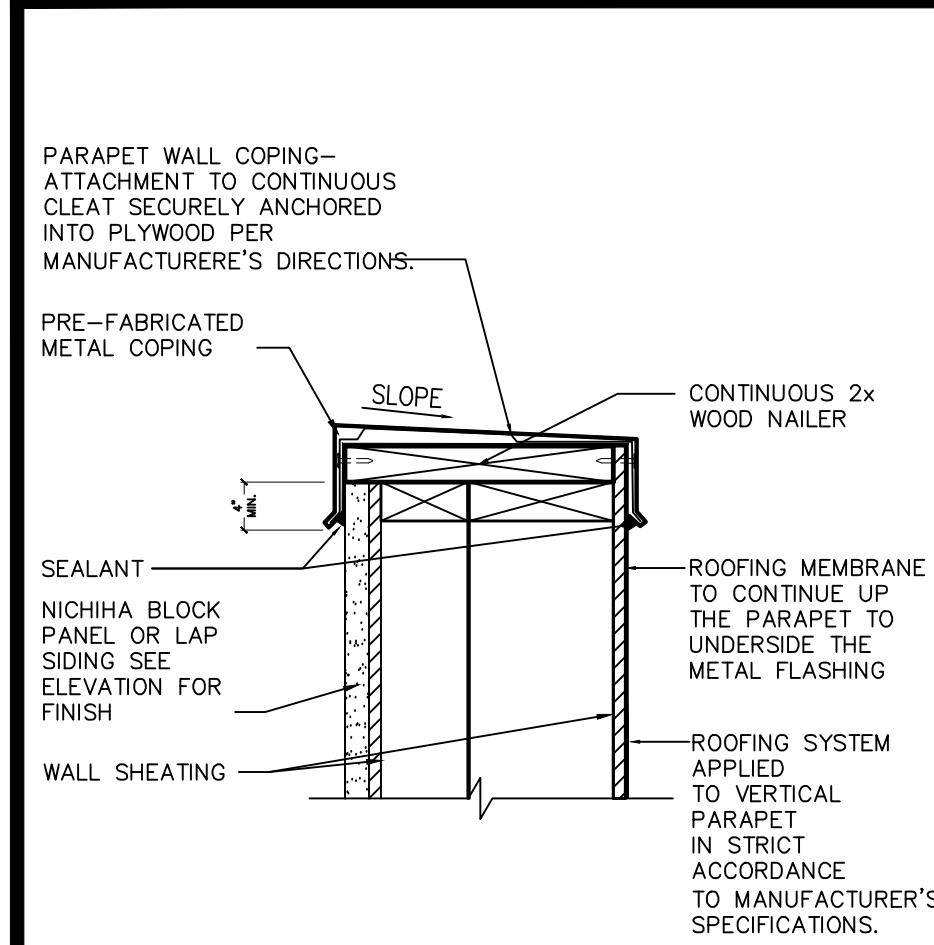

4 TYP. PARAPET DETAIL 1 1/2"=1'-0"

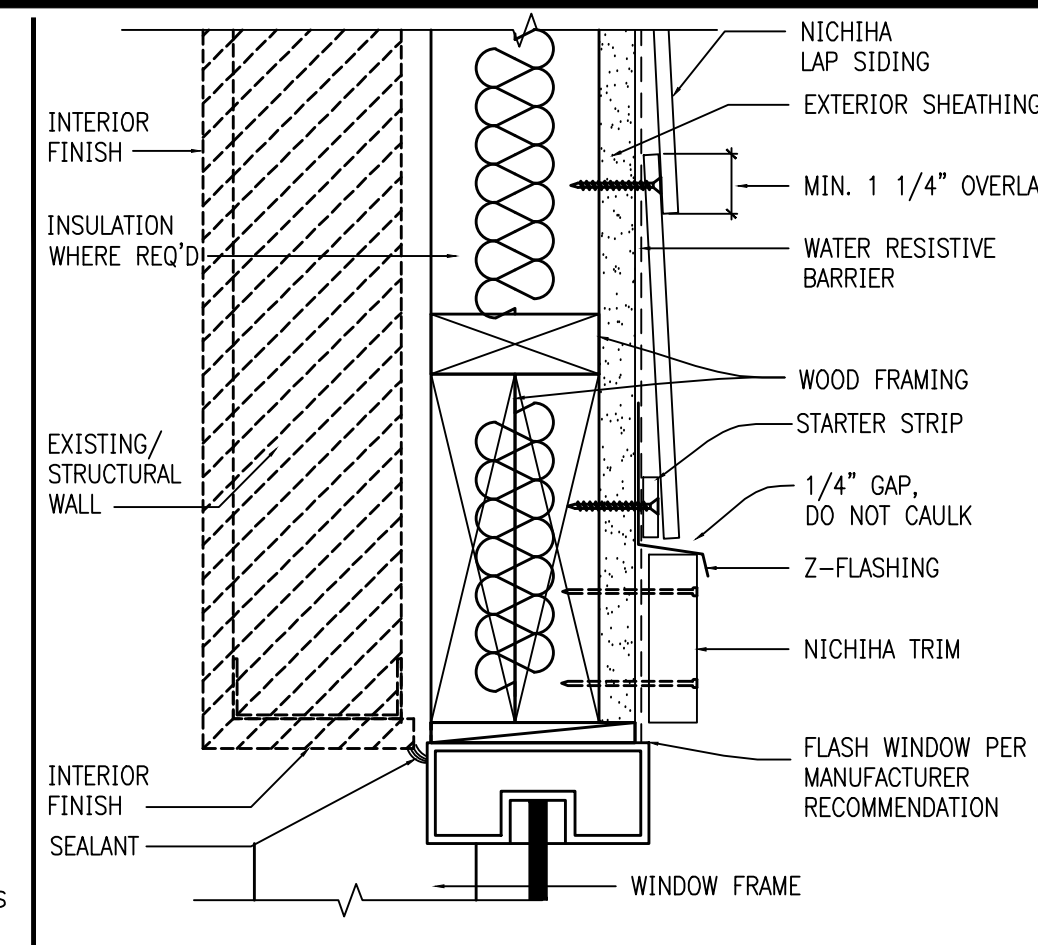

5 TYP. NICHIBA WINDOW HEADER DETAIL 3"=1'-0"

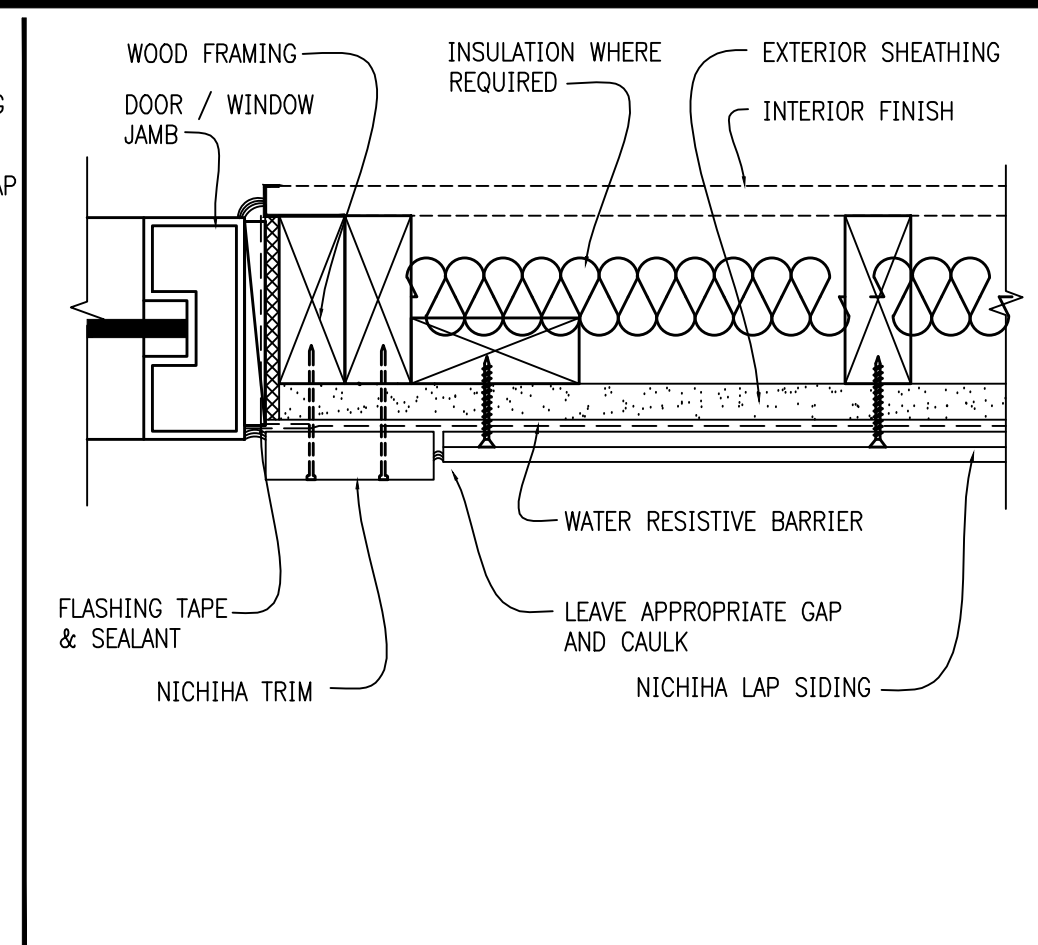

7 TYP. NICHIBA WINDOW JAMB DETAIL 3"=1'-0"

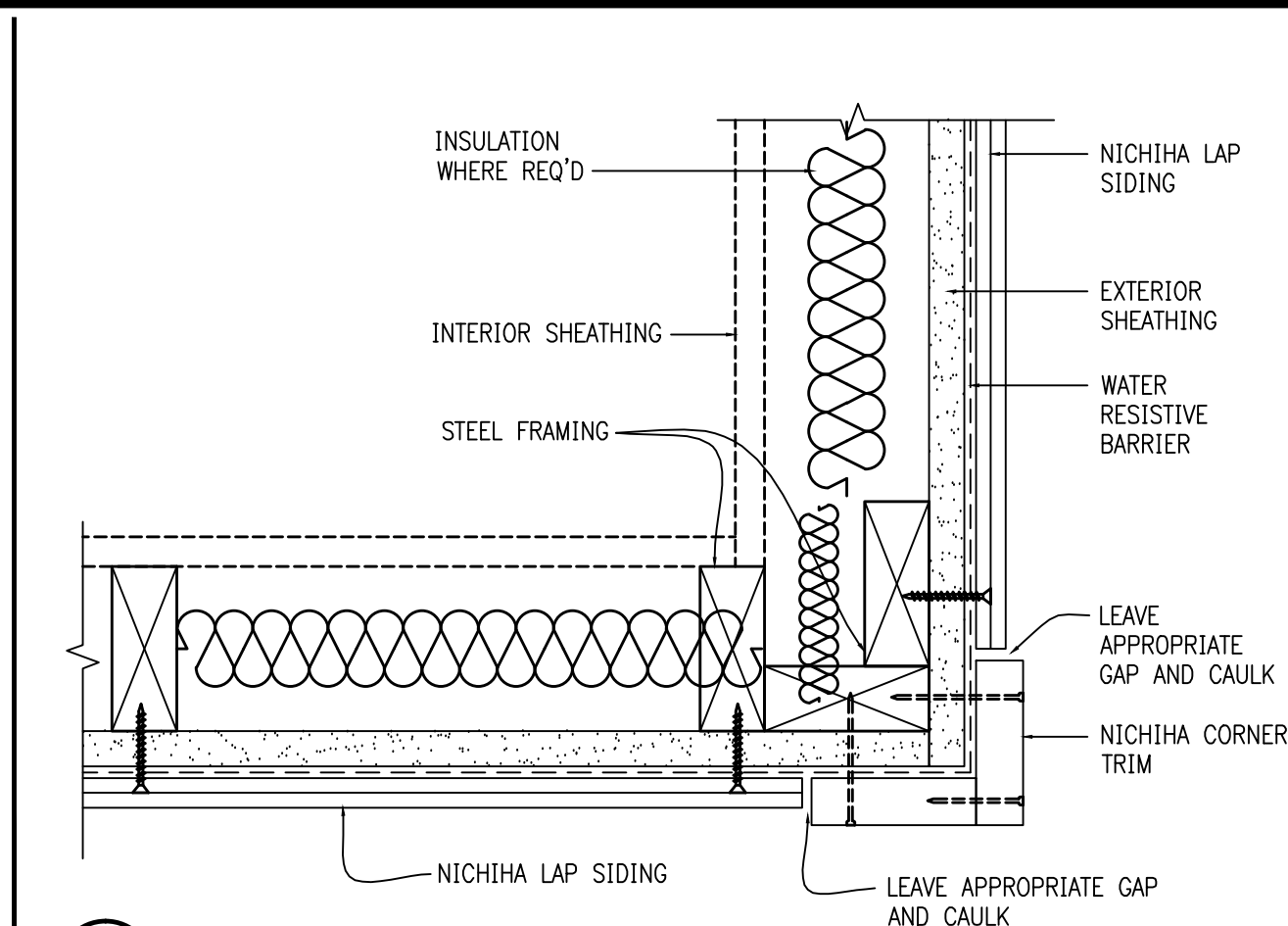

8 TYP. NICHIBA OUTSIDE CORNER DETAIL 3"=1'-0"

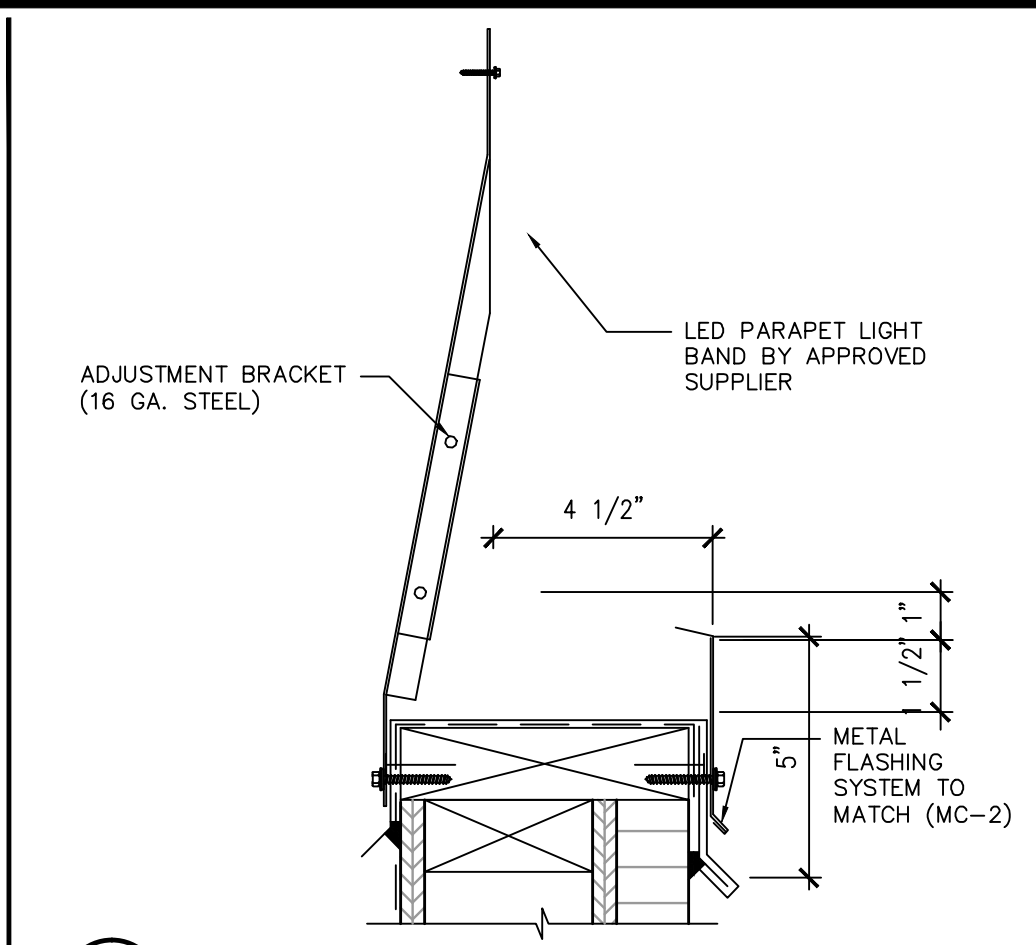

9 PARAPET LIGHT BAND DETAIL 3"=1'-0"

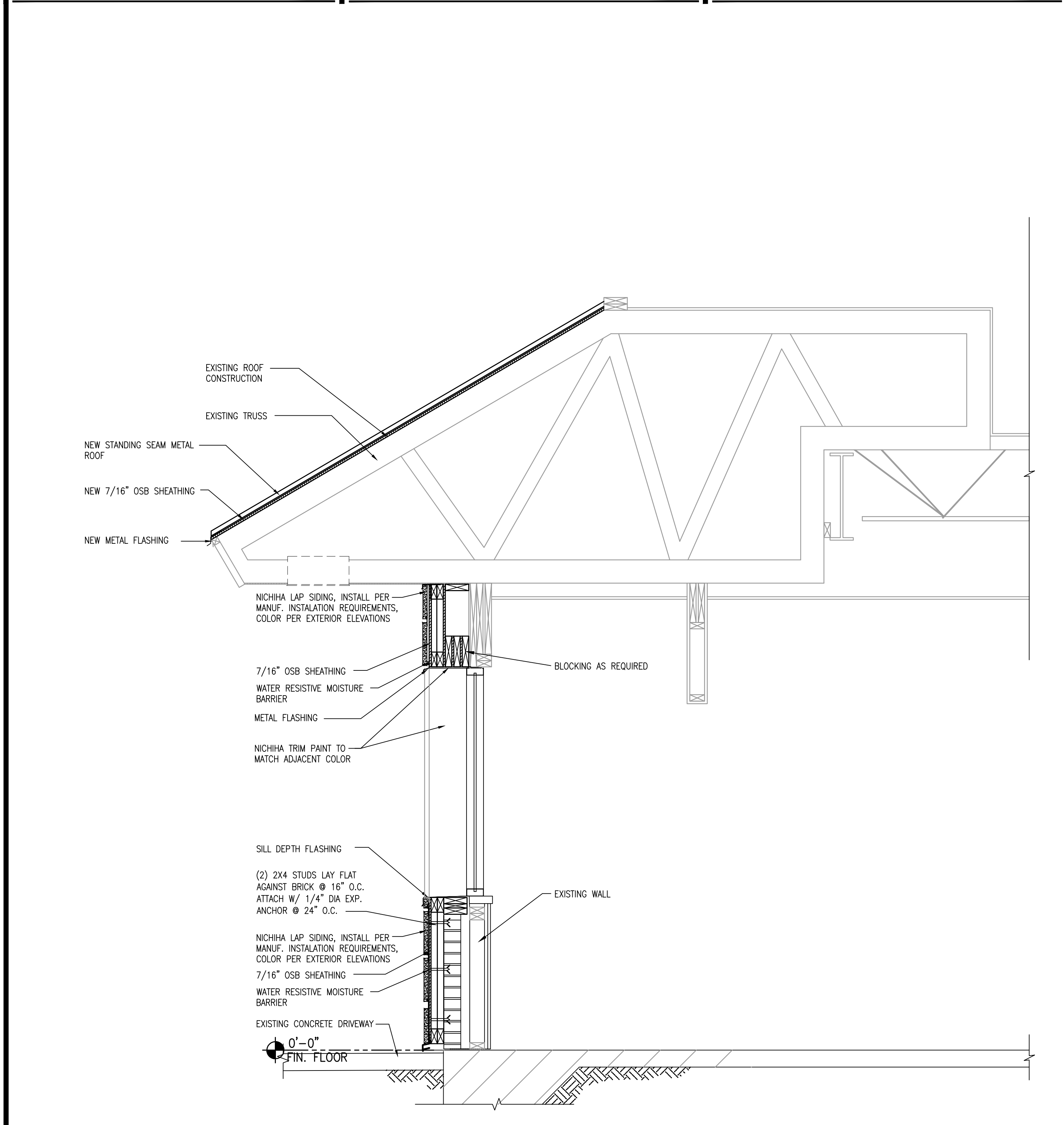

1 WALL SECTION 3/4"=1'-0"

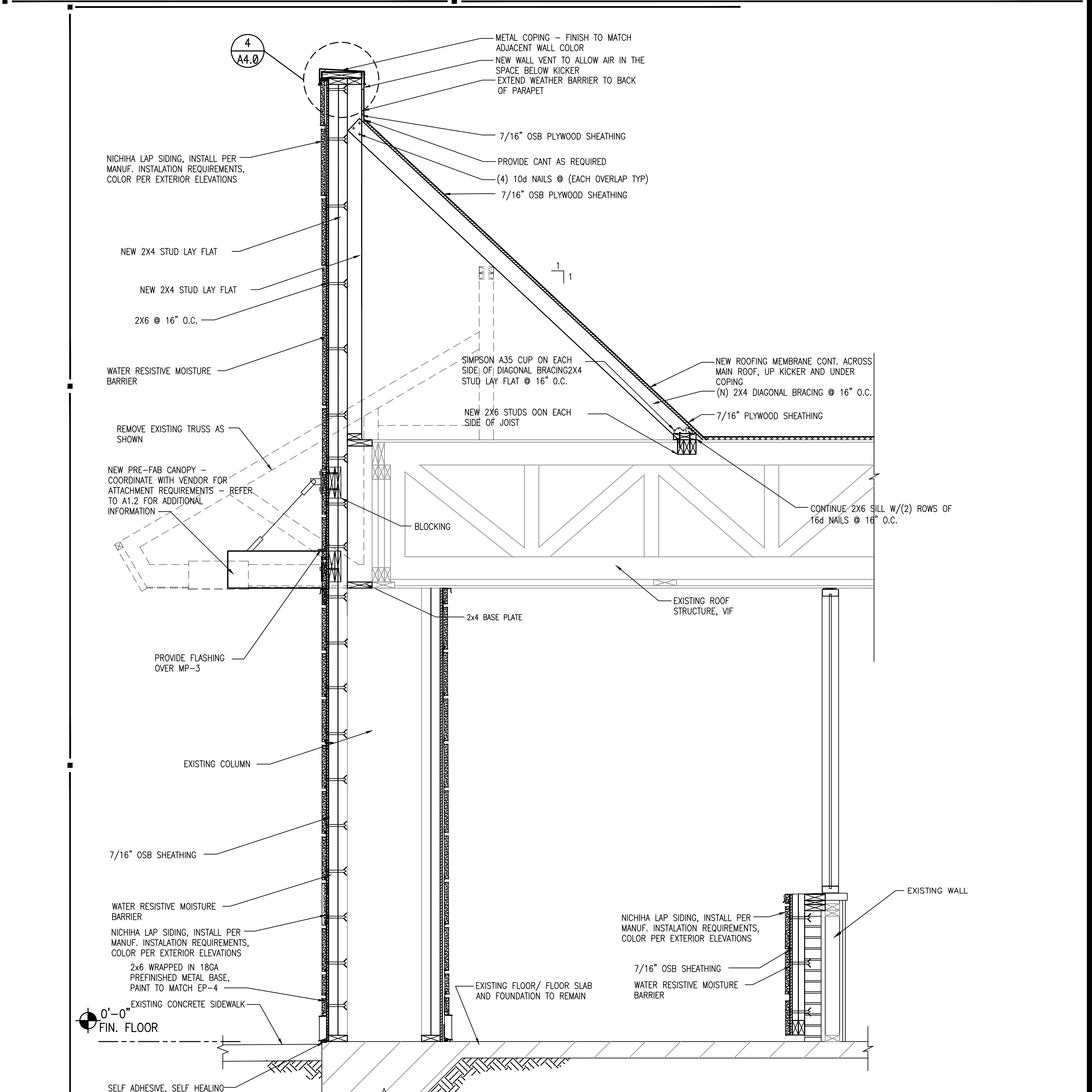

2 WALL SECTION 3/4"=1'-0"

11.05.15 ISSUE FOR PERMIT
11.05.15 ISSUE FOR BID
NO DATE REMARKS

REVISIONS

RESTAURANT FOR:
TOM'S King
335 COMMERCE DRIVE
CRYSTAL LAKE, IL 60014
815-444-2008
BURGER KING CORPORATION

BURGER KING REMODEL
BK 9926
159 U.S. HIGHWAY 45
GRAYSLAKE, IL 60030

PROJECT NO: 2015.0268
DATE: 11.05.15

A4.0
WALL SECTIONS

CHECKED: LL DRAWN: HP

INTERPLAN LLC RESERVES COPYRIGHT & OTHER RIGHTS RESTRICTING THESE DOCUMENTS TO THE ORIGINAL SITE OR PURPOSE FOR WHICH THEY WERE PREPARED. REPRODUCTIONS, CHANGES OR ASSIGNMENTS ARE PROHIBITED. COPYRIGHT © 2015

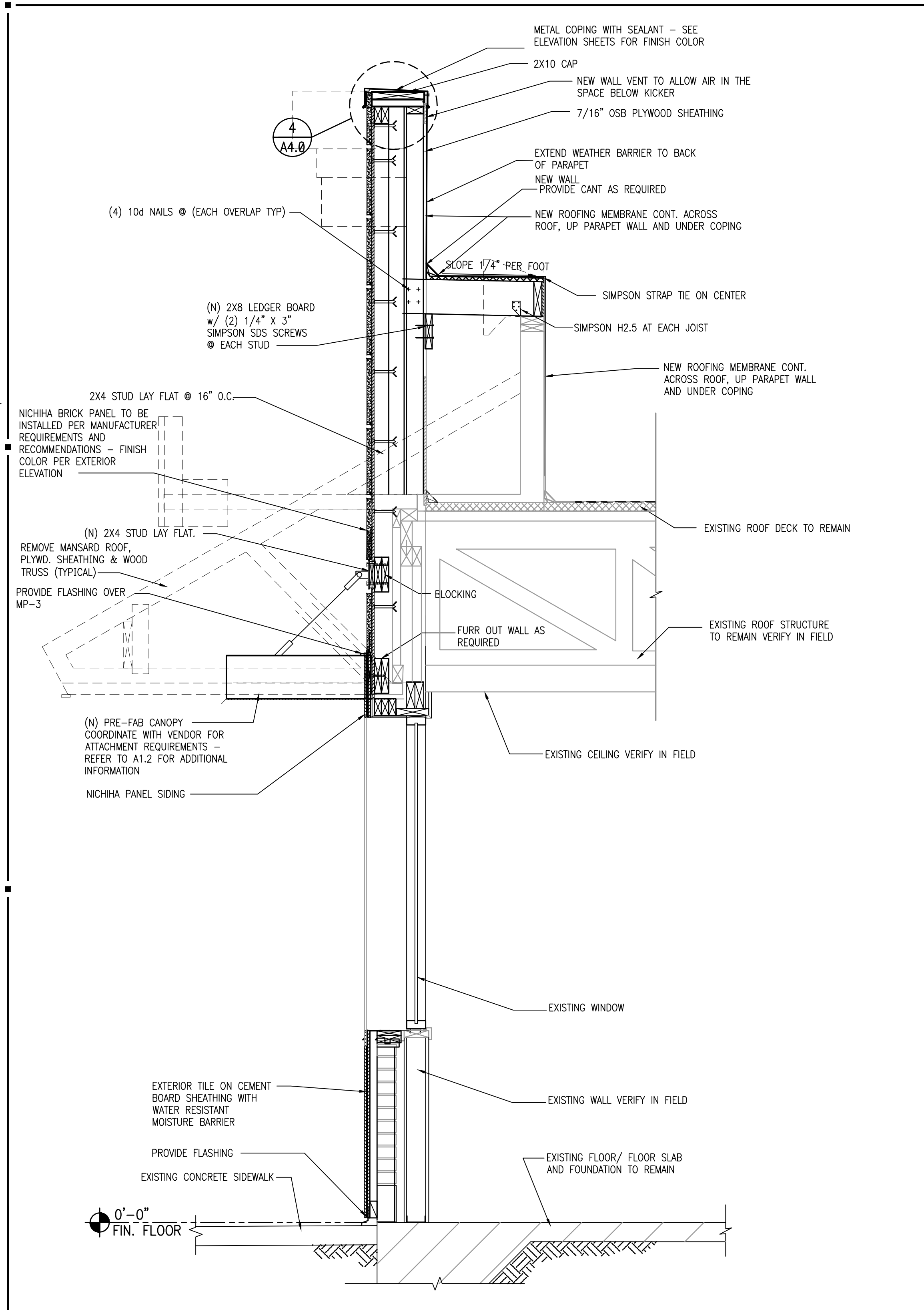
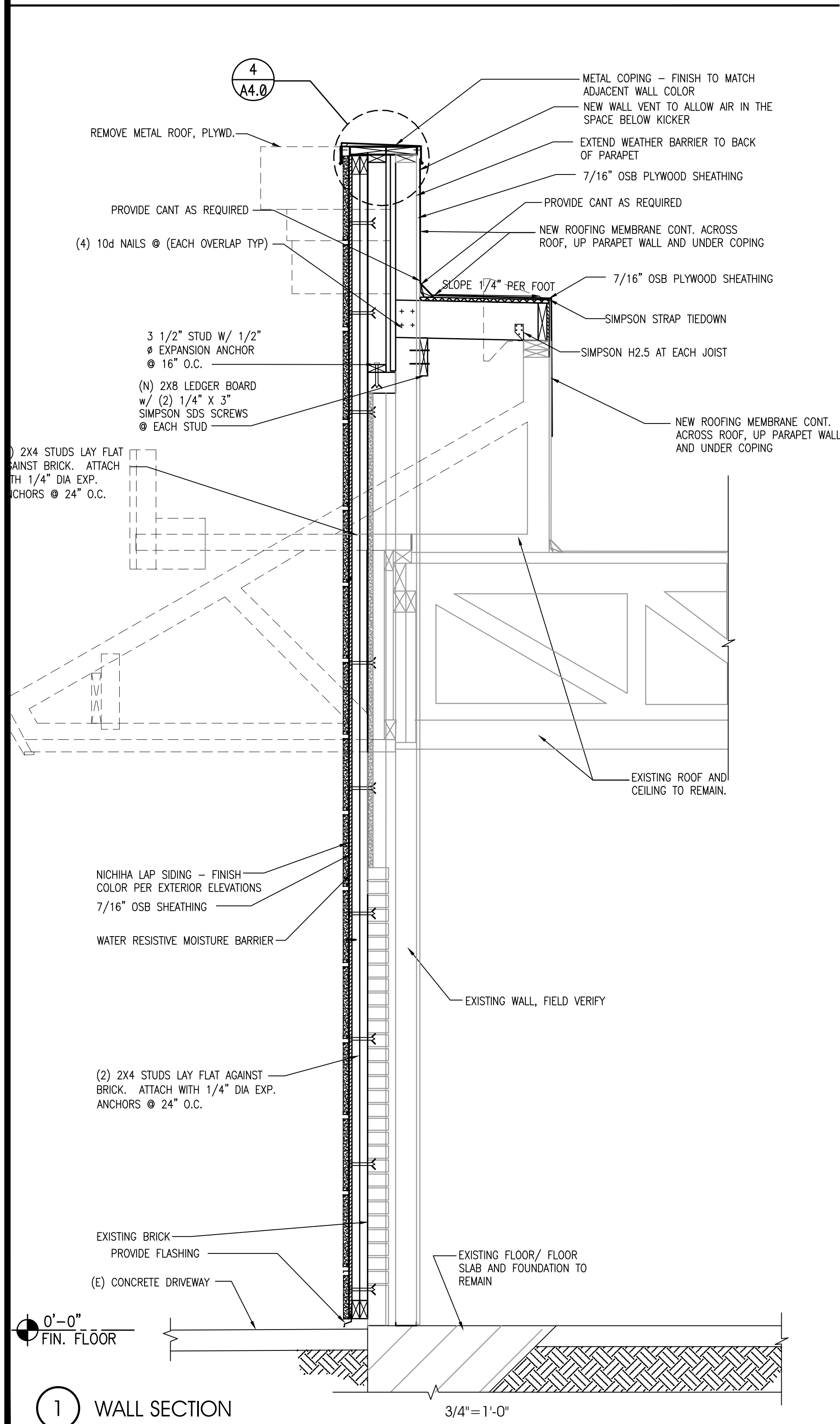

NO.	DATE	REVISIONS
11.05.15		ISSUE FOR PERMIT
11.05.15		ISSUE FOR BID

RESTAURANT FOR:
TOMS King
335 COMMERCE DRIVE
CRYSTAL LAKE, IL 60014
815-444-2008
BURGER KING CORPORATION

BURGER KING REMODEL
BK 9926
159 U.S. HIGHWAY 45
GRAYSLAKE, IL 60030

PROJECT NO: 2015.0268
DATE: 11.05.15

A4.1
WALL SECTIONS

CHECKED: LL DRAWN: HP

INTERPLAN LLC. RESERVES COPYRIGHT & OTHER RIGHTS RESTRICTING THESE DOCUMENTS TO THE ORIGINAL SITE OR PURPOSE FOR WHICH THEY WERE PREPARED. REPRODUCTIONS, CHANGES OR ASSIGNMENTS ARE PROHIBITED. COPYRIGHT © 2015

SEAL:

DOOR
OPENING: 4'-0"x7'-0"x1 3/4" MD x MF
MATERIAL: HOLLOW METAL
FINISH: PAINT - REFER TO SHEET A-2

HARDWARE
DOOR TO RECEIVE:
REINF. PIVOT: 1 EACH HAGER 253 x 20 x HAND REQUIRED
HINGES: 4 EACH HAGER: BB1168 4 1/2" x 4 1/2" x USP x NRP
EXIT DEVICE: 1 EACH VON DUPRIN 22EO x 689 (DOOR #3)
CLOSER: 1 EACH LCN 4115 H-CUSH x TB x 689
VIEWER: 1 EACH ROCKWOOD 622 x 626
KICKPLATES: 1 EACH HAGER 193S 10"x2" LDW 628 (INSTALL W/FLAT HEAD PHILLIPS HEAD SCREWS)
THRESHOLD: 1 EACH NATIONAL GUARD 325 x 48" x AL
DOOR SWEEP: 1 EACH NATIONAL GUARD 200NA x 48"
WEATHERSTRIP: 1 SET NATIONAL GUARD 160SA 1004S, 2004*
DOOR 4: MATCH LOCKSET/TRIM OF DOOR #4
PROVIDE 8"x16" W LOUVER AT BOTTOM OF DOOR

FRAME
MATERIAL: HOLLOW METAL
FINISH: PAINT - REFER TO SHEET A-2

DOOR
OPENING: 3'-0"x6'-8"x1 3/4" MD x MF
MATERIAL: SOLID CORE HPL
FINISH: REFERENCE ID SHEETS

HARDWARE
EACH DOOR TO RECEIVE:
HINGES: 3 EACH HAGER: BB1279 4 1/2" x 4 1/2" x 652
LOCKSET: ** 1 EACH FALCON: D271 X 626
CLOSER: 1 EACH LCN 1461 X 689
PUSH PLATE: 1 EACH HAGER 305 4x16 628
PULL PLATE: ** 1 EACH HAGER H33E 4x16 628
FLOOR STOP: 1 EACH HAGER 241F x US28D
KICKPLATES: 2 EACH HAGER 193S 10"x2" LDW 628 (INSTALL W/FLAT HEAD PHILLIPS HEAD SCREWS)
SILENCERS: 3 EACH HAGER 307D RBR
NOTE:
UNDERCUT DOOR 1" FOR AIR FLOW WHEN HVAC SUPPLY NOT PROVIDED. (REF. SHEET M-1)

FRAME
MATERIAL: ALUMINUM
FINISH: REFERENCE ID SHEETS

REMARKS
SIGN PACKAGE: 1 "GENTLEMEN" AND CORRESPONDING SIGNAGE IN GRADE TWO BRAILLE PER ADA REQUIREMENTS. SIGNS FURNISHED BY DECOR SUPPLIER. SIGNS INSTALLED BY GENERAL CONTRACTOR PER ADA REQUIREMENTS.
AS AN OPTION IN LIEU OF SOLID CORE DOORS AND HOLLOW METAL FRAMES, PROVIDE MARLITE HPL DOORS WITH ALUMINUM FRAMES (REF. ID SHEETS FOR COLOR)
** DELETE IF MULTIPLE OCCUPANCY RESTROOM
***OPTIONAL SANITGRASP #5G-101

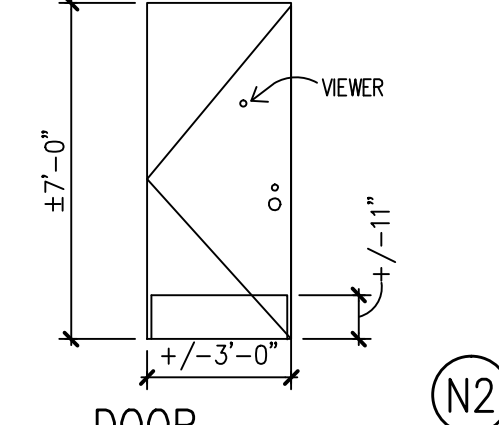

DOOR
SCALE: 1/4" = 1'-0"

1 DOOR SPECIFICATIONS

AS NOTED

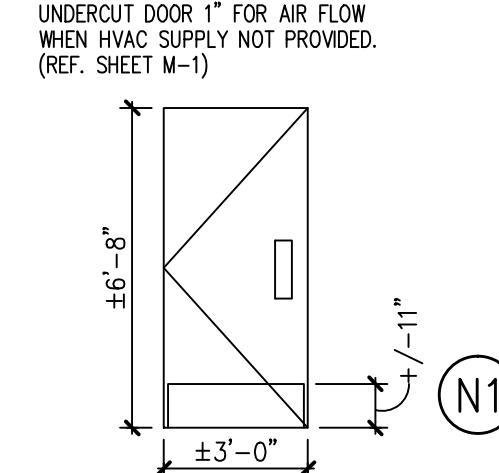

DOOR
SCALE: 1/4" = 1'-0"

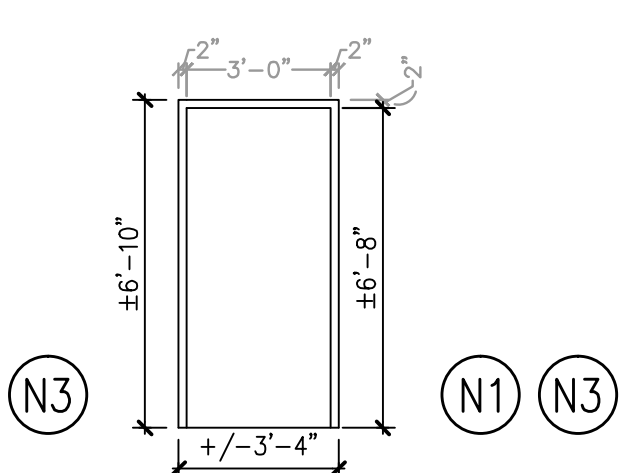

DOOR FRAME
SCALE: 1/4" = 1'-0"

***VERIFY ALL DIMENSIONS IN FIELD.

***PROVIDE ADA SILLS

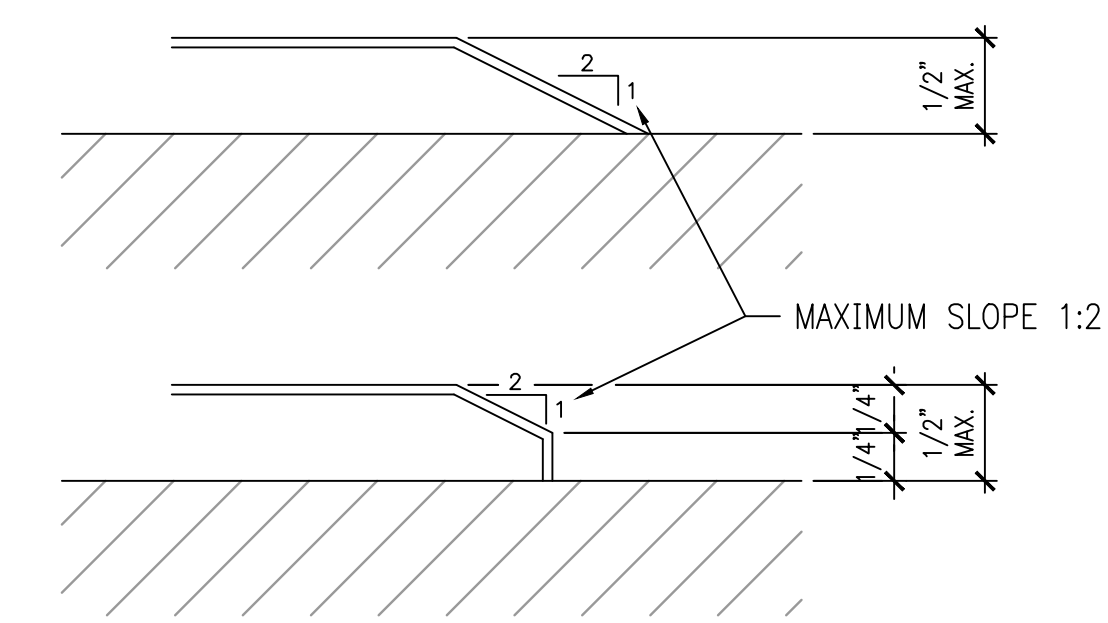

***PROVIDE ADA SILLS @ DOORS.

3 ACCESSIBLE THRESHOLD REQUIREMENTS

1'-0"=1'-0"

Specified Products and Approved Equals			
Hinges - Provide features, functions, size, and finish as shown in hardware sets.			
Hager	BB1279	BB1168	253
McKinney	TA2714	T4A3786	
Bommer	BB5000	BB5004	
Locks - Provide features, functions, and finish as shown in hardware sets.			
Falcon - Deadlock	D271		NO SUBSTITUTION
Schlage	AL53PD	AL40S	
Yale	AU5307LN	AU5302LN	
Falcon	B511D	B301D	
Exit Device - Provide features, functions, and finish as shown in hardware sets.			
VonDuprin	22 EO		
Yale	2100 EO		
Sargent	3828 EO		
Closers - Provide features, functions, and finish as shown in hardware sets.			
LCN	1461	4115 H-CUSH	
Yale	3301	4425T / 4421T	
Dorma	8616	8916 DST / 8956 DST	
Push/Pull, KP, Stops, Etc - Provide features, functions, size, and finish as shown in hardware sets.			
Hager	Kickplt 193S	Pull Plt H33E	Push Plt. 30S
Rockwood	K1050 B3E	BF106 x 70C	70C
Trimco	KOO50	1017-3 x 2 1/2 Proj.	1001-3
			F1 Stop 241F
			Wall Stop 236W
			Viewer 1756
			409
			622
			1211
			1270WV
			976U
Weatherstripping, Thresholds, Etc. - Provide features, size, and finish as shown in hardware sets.			
National Guard	Threshold 325A	Sweep 200NA	Weatherstrip 160SA
Pemko	229A	315CN	303AS
Zero	1675A	39A	99A

11.05.15 ISSUE FOR PERMIT
11.05.15 ISSUE FOR BID
NO DATE REMARKS

REVISIONS

RESTAURANT FOR:
TOMS King
335 COMMERCE DRIVE
CRYSTAL LAKE, IL 60014
815-444-2008
BURGER KING CORPORATION

BURGER KING REMODEL
BK 9926
159 U.S. HIGHWAY 45
GRAYSLAKE, IL. 60030

PROJECT NO: 2015.0268
DATE: 11.05.15

A7.0
DOOR AND WINDOW
SCHEDULE AND DETAILS
CHECKED: LL DRAWN: HP

INTERPLAN LLC. RESERVES COPYRIGHT & OTHER RIGHTS RESTRICTING THESE DOCUMENTS TO THE ORIGINAL SITE OR PURPOSE FOR WHICH THEY WERE PREPARED. REPRODUCTIONS, CHANGES OR ASSIGNMENTS ARE PROHIBITED. COPYRIGHT © 2015

SEAL:

GARDEN GRILL EXTERIOR MATERIALS & FINISH SCHEDULE							
9.28.2015							
CODE	MATERIAL	LOCATION	MANUFACTURER	DESCRIPTION		ADDITIONAL INFORMATION	
				PRODUCT	COLOR		
DIMENSION							
EB-1G	EXTERIOR BRICK	GENERAL	PINE HALL BRICK	FACE BRICK	OLD IRVINGTON O/S		
ECT-1G	EXTERIOR CERAMIC TILE	ACCENT AT BUILDING FRONT	GRANITE FIANDRE/ EUROWEST	SENSIBLE STONE ED5052 (USE EGR-4G)	RED NATURAL STACKED BOND PATTERN	12" X 24"	
EF-1G	EXTERIOR FINISH - STUCCO, STO, FIBER CEMENT SIDING PANELS	GENERAL	STO OR APPROVED EQUAL	STO POWERWALL STUCCO SYSTEM TEXTURE: FINE SAND OR STO THERM CI EIFS SYSTEMS	COLOR TO MATCH EP-2G "TAUPE TONE"		
EF-5G	EXTERIOR FINISH STUCCO	GENERAL	STO OR APPROVED EQUAL	STO POWERWALL STUCCO SYSTEM TEXTURE: FINE SAND	COLOR TO MATCH EP-7G "CUSTOM GRENADINE"		
EF-9G	EXTERIOR FINISH FIBER CEMENT	EXTERIOR SIGN ARCHONS	NICHIHA FIBER CEMENT	VINTAGE WOOD EF762	CEDAR	18" X 10'	
TR-1G	ALUMINUM TRIMS						
EP-2G	EXTERIOR PAINT	EXTERIOR GENERAL ABOVE WAINSCOT	PPG	PRIMER: 17-921 PAINT: 6-2045XI EXTERIOR SPEEDHIDE SATIN	TAUPE TONE		
EP-4G	EXTERIOR PAINT	EXTERIOR WAINSCOT		PRIMER: 17-921 PAINT: 6-2045XI EXTERIOR SPEEDHIDE SATIN	MONTERREY CLIFFS		
EP-6G	EXTERIOR PAINT	EXTERIOR ACCENT (For Metal Substrates Only)		PRIMER: 17-921 PAINT: 6-2045XI EXTERIOR SPEEDHIDE SATIN	BURGER KING SILVER	NOTE: NOT FOR USE ON ROOFS FOR REMODELING. SEE EP-6AG & EP-6BG	
EP-6AG	EXTERIOR PAINT	EXISTING MANSARD ROOFS, SHINGLES & BARREL TILE		PRIMER: 17-921 PAINT: 6-2045XI EXTERIOR SPEEDHIDE SATIN	GRIMMY'S GREY	NOTE: FOR REMODELS ONLY	
EP-6BG	EXTERIOR PAINT	EXISTING STANDING SEAM METAL ROOF		PRIMER: 17-921 PAINT: 6-2045XI EXTERIOR SPEEDHIDE SATIN	MARCH WIND	NOTE: FOR REMODELS ONLY	
EP-7G	EXTERIOR PAINT	EXTERIOR ACCENT		PRIMER: 17-921 PAINT: 6-2045XI EXTERIOR SPEEDHIDE SATIN	CUSTOM GRENADINE		
EP-8G	EXTERIOR PAINT	METAL COPING AT ARCHON TOWERS		PRIMER: 17-921 PAINT: 6-2045XI EXTERIOR SPEEDHIDE SATIN	CEDAR		
EXT-G	EXTERIOR PAINT	POLES & SIGNS		PRIMER: 17-921 PAINT: 6-2045XI EXTERIOR SPEEDHIDE SATIN	BLACK		
EGR-3G	GROUT	WAINSCOT BRICK		MAPEI	# 5 CHAMOIS (USE WITH EB-1G)	# 5 CHAMOIS	
EGR-4G	GROUT	CERAMIC TILE		CUSTOM BUILDING PRODUCTS	POLYBLEND SANDED	# 335 WINTER GRAY	
MC-1G	METAL COPING	TOP OF LIGHT BAND WALL CAP	W.P. HICKMAN SYSTEMS, INC.		A-30 SILVERSMITH		
MC-2G	METAL COPING	BELOW LIGHT BAND		PERMA SNAP PLUS	FACTORY FINISH TO MATCH EP-2G (TAUPE TONE)		
MC-3G	METAL COPING	ABOVE EXTERIOR SIGN ARCHONS			COPING TO BE PAINTED EP-8G (CEDAR)		
MP-3G	METAL CANOPY	ABOVE DOORS	*SEE APPROVED CANOPY SUPPLIERS	CUSTOM METAL CANOPY	COLOR: CLEAR ANODIZED	*SEE PLANS	
MP-4G	METAL AWNING / SSM ROOFING	ABOVE WINDOWS / MANSARD ROOFING	FIRESTONE	STANDING SEAM METAL ROOF UC-4 PROFILE	SILVER METALLIC SR	*SEE PLANS	
			METAL PRODUCTS BERRIDGE ROOFING	STANDING SEAM METAL ROOF CEE-LOCK	PREMIUM METALLIC - ZINC COTE	*SEE PLANS	
			METAL PRODUCTS				

11.05.15 ISSUE FOR PERMIT
11.05.15 ISSUE FOR BID
NO DATE REMARKS

REVISIONS

RESTAURANT FOR:
TOMS King
335 COMMERCE DRIVE
CRYSTAL LAKE, IL 60014
815-444-2008
BURGER KING CORPORATION

BURGER KING REMODEL
BK 9926
159 U.S. HIGHWAY 45
GRAYSLAKE, IL. 60030

PROJECT NO: 2015.0268
DATE: 11.05.15

A8.0
EXTERIOR FINISH SCHEDULE

NOTE: NOT ALL FINISHES WILL NECESSARILY BE USED.

CHECKED: LL DRAWN: HP

INTERPLAN LLC. RESERVES COPYRIGHT & OTHER RIGHTS RESTRICTING THESE DOCUMENTS TO THE ORIGINAL SITE OR PURPOSE FOR WHICH THEY WERE PREPARED. REPRODUCTIONS, CHANGES OR ASSIGNMENTS ARE PROHIBITED. COPYRIGHT © 2015

DIRECTORY OF MANUFACTURERS AND SUPPLIERS

THIS LIST IS INTENDED TO ASSIST THE CONTRACTOR IN SOURCING BUILDING MATERIALS AND PRODUCTS. IN MANY CASES APPROVED BURGER KING MATERIALS AND PRODUCTS MAY BE PURCHASED DIRECTLY FROM THESE SOURCES AT A NATIONAL ACCOUNTS PRICE FOR A COMPLETE LISTING OF APPROVED MANUFACTURERS, SEE PLANS AND SPECIFICATIONS + VISIT RSI'S eREDBOOK

DIVISION 4 - MASONRY		DIVISION 9 - FINISHES		DIVISION 15 - MECHANICAL		SIGN, EQUIPMENT, PLAYGROUND AND DECOR			
-A-ME BRICK CO. (FACE BRICK) P.O. BOX 425 FT. WORTH, TX. 76101-8425 713-881-4851 800-792-1234 (IN TEXAS)	-TRI-STATE BRICK & BLOCK, LLC. (TEXTURED BLOCK) 412 EAST ST. CATHERINE ST. LOUISVILLE, KY. 40283 502-587-7971	-INTERCERAMIC TILE COMPANY (FLOOR AND WALL TILE) 2333 SOUTH JUPITER ROAD GARLAND, TX. 75041 JEFF WELLS - NATIONAL ACCOUNTS 817-351-2178 jwells@interceramic.com www.interceramic.com	-D.J. PAINTING 789 LANDIS AVE. BRIDGEVIEW, NJ. 08802 DAN WHER: 609-685-8562 dan@djpainting.com	-RHEEM/RLUD (WATER HEATERS) 1481 NORTH PLANO ROAD MONTGOMERY, AL. 36117 334-288-1512	-PENNBARRY VENTILATOR, INC. (ROOFTOP EXHAUST FANS) 3871 TURKEYFOOT ROAD ERLANGER, KY. 41018 RICK JORDON: 800-546-1513 EXT. 3687 513-793-3280	-L.S.I. (MENU BOARDS) 3087 TURKEYFOOT ROAD ERLANGER, KY. 41018 RICK JORDON: 800-546-1513 EXT. 3687 513-793-3280	-INTEGRATED CONTROL CORP. (KITCHEN MINDER) 748 PARK AVENUE HUNTINGTON, NY 11743 ROBERTA SALENKO 631-673-5100 OR 877-422-8788		
-BELDEN BRICK CO. (FACE BRICK) 700 WEST TUSCARAWAS CANTON, OH. 44702 330-456-8831	-GLEN GERY BRICK (FACE BRICK) P.O. BOX 7001 WYOMISSING, PA. 19610-6001 610-374-4011	-DAL-TILE (FLOOR TILE) 1787 OLD OKEECHOBEE ROAD WEST PALM BEACH, FL. 33489 VIVIAN TROUT 561-848-3675	-UNIVERSAL MANUFACTURING (F.R.P.) 5360 CRESTVIEW RD. MEMPHIS, TN. 38134 901-458-5881 EXT. 105 800-821-1414 EXT. 105 972-719-5900	-A.O. SMITH (WATER HEATERS) 800 E. JOHN CARPENTER FREEWAY SUITE 288 IRVING, TX. 75062 800-447-1953 972-719-5900	-SELECTO SCIENTIFIC, INC. (WATER FILTERS) 5933 PEACHTREE IND. BLVD. SUITE B NORCROSS, GA. 30092 908-635-4017 770-448-2433	-FEDERAL HEALTH SIGN CO. (SIGNS) 3085 TAMPA ROAD OLDSMAR, FL. 34677 FIONA PAUL: 813-855-4415 800-284-3284 EXT. 19	-DUKE MANUFACTURING (PRODUCT HOLDING UNITS) 2305 NORTH BROADWAY ST. LOUIS MO. 63102 BILL ROSE 314-231-1130 EXT. 355 800-735-3853		
DIVISION 5 - METALS		DIVISION 6 - WOOD/PLASTICS		DIVISION 10 - SPECIALTIES		DIVISION 16 - ELECTRICAL			
-ADDISON STEEL (STRUCTURAL STEEL) 7351 OVERLAND ROAD LOCKHART, FL. 32819-3403 407-295-6434	-WRISCO (METAL FASCIA, SOFFITS) 12192 CORPORATION DRIVE DALLAS, TX. 75228 800-627-8848	-JAMES HARDIE BUILDING PRODUCTS, INC. (SIDING, SOFFIT) 1255 LA QUINTA DRIVE SUITE 218 ORLANDO, FL. 32809 800-942-7343	-NICHITA FIBER CEMENT (SIDING) 6655 PEACHTREE INDUSTRIAL BLVD SUITE AA NORCROSS, GA. 30092 770-885-0466 OR 404-538-1261 cfoa@nichita.com	-ILLINOIS STATE PAINTERS (PAINT, COATINGS, NAT'L ACCT APPLICATOR) 638-904-4888	-LSI INDUSTRIES INC. (INTERIOR AND EXTERIOR LIGHTING SURVEYS AND PHOTOMETRICS) 1008 ALLIANCE ROAD CINCINNATI, OH. 45242 RON LARIMORE: 800-436-7800 EXT. 3375 513-793-3200	-SECURITY LIGHTING (EXTERIOR SITE AND BUILDING LIGHTING, SURVEYS AND PHOTOMETRICS) 1008 ALLIANCE ROAD CINCINNATI, OH. 45242 STEVE FRIEDMAN: 847-279-0627 800-544-4848			
-AMERICO STEEL (STRUCTURAL STEEL) 7351 OVERLAND ROAD LOCKHART, FL. 32819-3403 407-295-6434	-WRISCO (METAL FASCIA, SOFFITS) 12192 CORPORATION DRIVE DALLAS, TX. 75228 800-627-8848	-JAMES HARDIE BUILDING PRODUCTS, INC. (SIDING, SOFFIT) 1255 LA QUINTA DRIVE SUITE 218 ORLANDO, FL. 32809 800-942-7343	-NICHITA FIBER CEMENT (SIDING) 6655 PEACHTREE INDUSTRIAL BLVD SUITE AA NORCROSS, GA. 30092 770-885-0466 OR 404-538-1261 cfoa@nichita.com	-ILLINOIS STATE PAINTERS (PAINT, COATINGS, NAT'L ACCT APPLICATOR) 638-904-4888	-LSI INDUSTRIES INC. (INTERIOR AND EXTERIOR LIGHTING SURVEYS AND PHOTOMETRICS) 1008 ALLIANCE ROAD CINCINNATI, OH. 45242 RON LARIMORE: 800-436-7800 EXT. 3375 513-793-3200	-SECURITY LIGHTING (EXTERIOR SITE AND BUILDING LIGHTING, SURVEYS AND PHOTOMETRICS) 1008 ALLIANCE ROAD CINCINNATI, OH. 45242 STEVE FRIEDMAN: 847-279-0627 800-544-4848			
DIVISION 7 - THERMAL MOISTURE PROTECTION		DIVISION 8 - DOORS AND WINDOWS		DIVISION 11 - MISCELLANEOUS		DIVISION 12 - MISCELLANEOUS			
-MONIER ROOF TILE (BARREL TILE) P.O. BOX 5567 ORANGE, CA. 92613-5567 800-366-6437	-FIRESTONE METAL PRODUCTS (METAL ROOF) 1001 LUND BOULEVARD ANOKA, MN. 55303 800-426-7737	-U.S. ALUMINUM (STOREFRONT) 200 SINGLTON DRIVE WAXAHACHIE, TX. 75165-5094 800-627-6400	-MARLITE (DOOR, ALUMINUM FRAMES) 282 HARGER STREET DOVER, NH. 44622 800-377-1221 330-364-7561	-COLUMBIA VORTEX (HAND DRYERS) 825 GARLAND STREET COLUMBIA, SC. 29201 LISA FITZGERALD: 800-337-7286 EXT. 1136 OR EXT. 1128	-LSI INDUSTRIES INC. (INTERIOR AND EXTERIOR LIGHTING SURVEYS AND PHOTOMETRICS) 1008 ALLIANCE ROAD CINCINNATI, OH. 45242 RON LARIMORE: 800-436-7800 EXT. 3375 513-793-3200	-SECURITY LIGHTING (EXTERIOR SITE AND BUILDING LIGHTING, SURVEYS AND PHOTOMETRICS) 1008 ALLIANCE ROAD CINCINNATI, OH. 45242 STEVE FRIEDMAN: 847-279-0627 800-544-4848			
-LIFETILE, INC. (BARREL TILE) P.O. BOX 632 LAKE WALES, FL. 33859 813-676-9465	-TAMKO ROOFING PRODUCTS (FLAT ROOFING) P.O. BOX 1404 JOPLIN, MO. 64802 800-841-4691 (417) 624-6644	-KAWNEER CO., INC. (STOREFRONT) P.O. BOX 516 JONESBORO, GA. 30237 770-478-8841	-UNIVERSAL MANUFACTURING CO. (HOLLOW METAL FRAMES & DOORS, WOOD DOORS-HARDWARE (HINGES, LOCKS, ETC.)) 5366 CRESTVIEW RD. MEMPHIS, TN. 38134 901-458-5881 EXT. 105 800-821-1414 EXT. 105	-ALLEN INDUSTRIES, INC. (WATER HEATERS) 4100 SHERATON COURT GREENSBORO, NC. 27410 BETSY SWAN 800-294-2867 EXT. 3104 betsy.swan@allenindustries.com	-HERMISTON LIGHTING NAT. ACCOUNTS (INTERIOR AND EXTERIOR LIGHTING, SURVEYS AND PHOTOMETRICS) 3640 TROUSDALE DRIVE WASHINGTON, DC. 20004 ANDREW, KS. 67682 DAVE KONECNY: 800-835-8001 316-218-4135	-INTERNATIONAL COLD STORAGE (ICS) (WALK-IN COOLERS / FREEZERS, DRY STORAGE COMPARTMENTS) 215 EAST 13th STREET ANDOVER, KS. 67682 DAVE KONECNY: 800-835-8001 316-218-4135			
-G.A.F. (FLAT ROOF) 1361 ALPS ROAD WAYNE, NJ. 07470 (201) 628-3600 800-766-3411	-SCHULLER (FLAT ROOFING) P.O. BOX 5106 DENVER, CO. 80217-5106 800-654-3103	-TUBELITE (STOREFRONT) P.O. BOX 116 8208 MACKINAW TRAIL REED CITY, MI. 49677 972-551-8100	-ROYAL GLASS (LOGO MID-PANELS) 403 EAST THIRD STREET FENNVILLE, MI. 49408-0308 JOHN DEAL - 800-248-0280	-EVERPURE, INC. (WATER FILTERS) 3691 COMMERCIAL AVENUE NORTHBROOK, IL. 60062 800-227-5432 847-291-7674	-HERMISTON LIGHTING NAT. ACCOUNTS (INTERIOR AND EXTERIOR LIGHTING, SURVEYS AND PHOTOMETRICS) 3640 TROUSDALE DRIVE WASHINGTON, DC. 20004 ANDREW, KS. 67682 DAVE KONECNY: 800-835-8001 316-218-4135	-INTERNATIONAL COLD STORAGE (ICS) (WALK-IN COOLERS / FREEZERS, DRY STORAGE COMPARTMENTS) 215 EAST 13th STREET ANDOVER, KS. 67682 DAVE KONECNY: 800-835-8001 316-218-4135			
-BERTRIDGE ROOFING (METAL ROOF) TYLER HALL SAN ANTONIO, TX. 210-650-7047 THALL@bertridge.com	-DURO-LAST ROOFING (FLAT ROOFING) 525 MORLEY DRIVE SAGINAW, MI. 48681 JOHN DEAL - 800-248-0280	-VISTAWALL (STOREFRONT) P.O. BOX 829 803 AIRPORT RD. TERRELL, TX. 75160 800-958-4567	-MANUAL PAZ (LOGO MID-PANELS) CALIFORNIA 562-863-4481	-AMERICAN STANDARD (RESTROOM ACCESSORIES) 1 CENTENNIAL AVENUE PISCATAWAY, NJ. 08854 732-988-3234	-HERMISTON LIGHTING NAT. ACCOUNTS (INTERIOR AND EXTERIOR LIGHTING, SURVEYS AND PHOTOMETRICS) 3640 TROUSDALE DRIVE WASHINGTON, DC. 20004 ANDREW, KS. 67682 DAVE KONECNY: 800-835-8001 316-218-4135	-INTERNATIONAL COLD STORAGE (ICS) (WALK-IN COOLERS / FREEZERS, DRY STORAGE COMPARTMENTS) 215 EAST 13th STREET ANDOVER, KS. 67682 DAVE KONECNY: 800-835-8001 316-218-4135			
-QUICKSERV (DRIVE-THRU WINDOWS) 11441 BRITMORE PARK DRIVE HOUSTON, TX. 77041 800-358-8307 713-849-5882	-3M COMMERCIAL CORE DIVISION (WINDOW FILM) 3M CENTER BUILDING 223-2N-29 JIM WOODWARD: 651-737-0792 MICHELE PISHKO: 651-736-1629	-QUICKSERV (DRIVE-THRU WINDOWS) 11441 BRITMORE PARK DRIVE HOUSTON, TX. 77041 800-358-8307 713-849-5882	-SAN JAMAR (RESTROOM ACCESSORIES & SUPPLIES) 555 KOOPMAN LANE ELKHORN, WI. 800-248-9826 EXT. 113 262-723-6133 EXT. 113 www.sanjamar.com	-AMERICAN STANDARD (RESTROOM ACCESSORIES) 1 CENTENNIAL AVENUE PISCATAWAY, NJ. 08854 732-988-3234	-HERMISTON LIGHTING NAT. ACCOUNTS (INTERIOR AND EXTERIOR LIGHTING, SURVEYS AND PHOTOMETRICS) 3640 TROUSDALE DRIVE WASHINGTON, DC. 20004 ANDREW, KS. 67682 DAVE KONECNY: 800-835-8001 316-218-4135	-INTERNATIONAL COLD STORAGE (ICS) (WALK-IN COOLERS / FREEZERS, DRY STORAGE COMPARTMENTS) 215 EAST 13th STREET ANDOVER, KS. 67682 DAVE KONECNY: 800-835-8001 316-218-4135			
-FILGERSON, LLC. (TOUCH FREE DOOR HANDLE) 4236 RHONA LANE CUMMING, GA. 30040 MATT FULDERSON: 404-693-5661 mfulder@fuldersongl.com www.sanitgrasp.com	-YKK AP AMERICA, INC. (STOREFRONT) 7898 THE BELUFS, SUITE 100 AUSTEL, GA. 30168 WES THORPE: 678-396-6728 WestThorpe@ykk-api.com www.ykkap.com	-QUICKSERV (DRIVE-THRU WINDOWS & AIR CURTAINS) 1815 ARTHUR DRIVE WEST CHICAGO, IL. 60185 KIM MCKIBBEN: 630-876-7767 800-621-5045 kim@ready-access.com	-UNIVERSAL MANUFACTURING (RESTROOM ACCESSORIES) 5366 CRESTVIEW DR. MEMPHIS, TN. 38134 901-458-5881 EXT. 105 800-821-1414 EXT. 105	-AMERICAN STANDARD (RESTROOM ACCESSORIES) 1 CENTENNIAL AVENUE PISCATAWAY, NJ. 08854 732-988-3234	-HERMISTON LIGHTING NAT. ACCOUNTS (INTERIOR AND EXTERIOR LIGHTING, SURVEYS AND PHOTOMETRICS) 3640 TROUSDALE DRIVE WASHINGTON, DC. 20004 ANDREW, KS. 67682 DAVE KONECNY: 800-835-8001 316-218-4135	-INTERNATIONAL COLD STORAGE (ICS) (WALK-IN COOLERS / FREEZERS, DRY STORAGE COMPARTMENTS) 215 EAST 13th STREET ANDOVER, KS. 67682 DAVE KONECNY: 800-835-8001 316-218-4135			
-READY ACCESS (DRIVE THRU WINDOWS & AIR CURTAINS) 1815 ARTHUR DRIVE WEST CHICAGO, IL. 60185 KIM MCKIBBEN: 630-876-7767 800-621-5045 kim@ready-access.com	-YKK AP AMERICA, INC. (STOREFRONT) 7898 THE BELUFS, SUITE 100 AUSTEL, GA. 30168 WES THORPE: 678-396-6728 WestThorpe@ykk-api.com www.ykkap.com	-QUICKSERV (DRIVE-THRU WINDOWS & AIR CURTAINS) 1815 ARTHUR DRIVE WEST CHICAGO, IL. 60185 KIM MCKIBBEN: 630-876-7767 800-621-5045 kim@ready-access.com	-UNIVERSAL MANUFACTURING (RESTROOM ACCESSORIES) 5366 CRESTVIEW DR. MEMPHIS, TN. 38134 901-458-5881 EXT. 105 800-821-1414 EXT. 105	-AMERICAN STANDARD (RESTROOM ACCESSORIES) 1 CENTENNIAL AVENUE PISCATAWAY, NJ. 08854 732-988-3234	-HERMISTON LIGHTING NAT. ACCOUNTS (INTERIOR AND EXTERIOR LIGHTING, SURVEYS AND PHOTOMETRICS) 3640 TROUSDALE DRIVE WASHINGTON, DC. 20004 ANDREW, KS. 67682 DAVE KONECNY: 800-835-8001 316-218-4135	-INTERNATIONAL COLD STORAGE (ICS) (WALK-IN COOLERS / FREEZERS, DRY STORAGE COMPARTMENTS) 215 EAST 13th STREET ANDOVER, KS. 67682 DAVE KONECNY: 800-835-8001 316-218-4135			
DIVISION 13 - MISCELLANEOUS		DIVISION 14 - MISCELLANEOUS		DIVISION 17 - MISCELLANEOUS		DIVISION 18 - MISCELLANEOUS			
-HAINES, JONES, AND CADBURY (PACKAGE PRICING ON MULTIPLE ITEMS - PLUMBING, TILE, RESTROOM ACCESSORIES, ETC.) 310 SW 24TH STREET BENTONVILLE, AR 72712 KATHERINE HARRIS 800-458-7099		-WORLD DRYER, CO. (HAND DRYERS) 5700 MODERNWAY DR. BERKELEY, IL. 60163 RICK STEFFEN: 708-449-6950		-HILL PHOENIX POWER SYSTEMS DIVISION (FACTORY INTEGRATED SWITCH GEAR) 2050 EAST PARK DRIVE CONYERS, GA. 30013 PRICING: 770-285-3251 edp@burgerking.com		-TEXAS DIGITAL SYSTEMS, INC. (ORDER/PRICE CONFIRMATION DISPLAYS) 400 TECHNOLOGY PARKWAY COLLEGE STATION, TX. 77845 DAVID McDONALD: 979-893-9378 800-468-3831		-HAINES, JONES, AND CADBURY (PACKAGE PRICING ON MULTIPLE ITEMS - PLUMBING, TILE, RESTROOM ACCESSORIES, ETC.) 310 SW 24TH STREET BENTONVILLE, AR 72712 KATHERINE HARRIS 800-458-7099	

RESTAURANT FOR:
TOM'S King
335 COMMERCE DRIVE
CRYSTAL LAKE, IL 60014
815-444-2008
BURGER KING CORPORATION

BURGER KING REMODEL
BK 9926
159 U.S. HIGHWAY 45
GRAYS LAKE, IL. 60030