

HONDA

PARTS CATALOG

CBX '81-'82 (1047cc)
Super Sport

AMERICAN HONDA MOTOR CO., INC.

AMERICAN HONDA MOTOR CO., INC. 1990

TABLE OF CONTENTS

HOW TO USE THIS CATALOG	1-A 2	II
SERIAL NUMBERS	1-A 3	IV
CONSTRUCTION OF VEHICLE IDENTIFICATION NUMBER (V.I.N.)... ..	1-A 3	V
COLOR TABLES	1-A 4	VI
MANUALS	1-A 4	VII
SPECIFICATIONS	1-A 5	IX
BULK HOSE	1-A 7	XII
COMMONLY REQUIRED REPLACEMENT PARTS	1-A 8	XIV
CONTENTS BY PAGE NO. SEQUENCE	1-A 9	XVI
PART GROUPS		
ENGINE GROUP	1-B 1	2
FRAME GROUP	1-D 1	46
INDEX		
PART NUMBER INDEX	1-G 1	116
DESCRIPTION INDEX	1-H 1	128

GRID

A-1

HOW TO USE THIS CATALOG

This parts catalog is to be used when ordering replacement parts for the model (s) specified on the microfiche title strip.

CATALOG PAGE BREAKDOWN

MODEL(S)	MODEL										AREA CODE	ENGINE SERIAL NUMBER	QTY REQ	PART NUMBER	HONDA CODE		
	APPLICATION																
	1	1	1	1	1	1	1	1	1	1	1						
	9	9	9	9	9	9	9	9	9	9	9						
	8	8	8	8	8	8	8	8	8	8	8						
	4	5	6	7	4	5	6	7	4	5	6						
Ref No.	BLOCK NO.	E-1											FROM	TO	PART NUMBER	HONDA CODE	
	DESCRIPTION																
①	②	③a											④	⑤	⑥	⑦	⑧

1. Ref. No.—Reference number corresponding with the reference numbers on the illustrations.

* All illustrations are representative only and do not necessarily correspond exactly to the actual part. "NI" signifies the part is not illustrated.

2. DESCRIPTION—Describes the part for the related part number.

Abbreviations

ASST	- Assembly	MPH	- Miles Per Hour
COMP	- Complete	L (100L)	- Link (100 links)
R	- Right	A.C.	- Alternating Current
L	- Left	D.C.	- Direct Current
STD	- Standard	IN	- Inlet
MM	- Millimeter	EX	- Exhaust
G	- Gram	FR	- Front
cc	- cc	RE	- Rear
A	- Ampere	MS	- Mercury
W	- Watt	MS	- Amalgam Mortar
W	- Volt	TM	- Transistor Motor
KPH	- Kilometer Per Hour	CDI	- Capacitive Discharge Ignition

Decision for "R" or "L":

If "R" in the description of a part stands for the Right hand side of the left hand side which is decided by the forward direction of travel of the vehicle.

3. Model Application—Model application for the various models listed within the catalog. Single model applications will not require this section.

Model Year Guide—A guide to the part application (prior to 1976 the guide reference is the model designation ie. K0, K1 etc.). For 1976 and above the guide reference is the last digit of the model year ie. 1976 = 6; 1977 = 7; 1985 = 5 etc.). Other unique designations may be used in catalogs listing different models.

4. AREA CODE—Area codes for parts that are unique to a particular area. Area codes are defined in the Serial Number application chart when applicable. This column will not be used in catalogs which do not include unique area codes.

5. SERIAL NUMBER—Applies to Engine or Frame serial numbers depending on the section.

The serial number of the vehicle (frame, engine, carburetor) should be checked prior to ordering parts for a specific unit. In cases where a part has been modified, the serial number of the vehicle bearing the modification is listed in the 'SERIAL NUMBER' column.

The modification parts are controlled by each pertinent serial number below.

Engine serial number - Engine group parts (Block numbers beginning with '1')

Carburetor identification number - Carburetor component parts

Frame serial numbers - Frame group parts (Block numbers beginning with 'F')

HOW TO USE THIS CATALOG

Serial number application chart and Serial number locations are provided.

Note: Some models may be controlled by one serial number only.

6. QTY REQ—Quantity required per unit as specified.

A. 'AR' in place of the quantity indicates AS REQUIRED.

B. '()' Parenthesis in the quantity required column indicates 'optional' (only the open parenthesis will appear if the quantity required is over 9).

7. PART NUMBER—Part number corresponding to the reference numbers and application. Several part numbers may be listed under one (1) reference number. For your convenience the current supersede chain, as of print date, has been listed for you. Supersede chains are subject to change without notice.

MAKE-UP OF PART NUMBERS

All parts are classified into two groups consisting of 'GENERAL PARTS' and 'STANDARD PARTS'. All parts are numbered in accordance with system described below:

General Parts

Example:

For. Comp. Fr. Part No.	51105-GR1-700ZA
Function No.	51
Component No.	105
Parts Classification No.	-GR1-
Classification No.	700
* Color Code	ZA

Standard Parts

Example:

Screw, Pan 4 x 20 Part No.	93500-04020-1A
Function No.	93
Type No.	500
Dimensions 04020
ISO Standard Designation 1
Chemical Surface Treatment A

* The color code at the end of a General Part's part number indicate the color. However, color codes such as ZA, ZB, ZC onward except ZZ, do not indicate the color directly but refer to the notes "A" through "Z" in the Description Column of this Parts Catalog Microfiche. If the color description is not indicated in the description, refer to the color table.

8. H/C—The Honda Code is listed to the right of each Part Number.

A. Additional Information—The table of contents located at the right of each microfiche grid lists sectioned titles in alphabetical order. Some microfiche will require separate tables of contents for the Engine and frame sections which will be noted in a sub-heading.

NOTE:

1. The Block No. listed in the upper right hand corner of the Description heading refers to a complete illustration page and it's text, and should not be confused with the GRID NO. when using microfiche.

2. Rear view mirrors are standard equipment on all street legal models.

SERIAL NUMBERS

Models and applicable serial numbers

Models and applicable serial Nos. given in this parts catalog can be identified as follows.

Model	Area Code	Applicable Engine Serial No.	Applicable Frame Serial No.	Applicable Carburetor Identification No.
CB4 E1	A	SC031-230000 To 2306596	SC060-BC300004 To SUBS	VB44A A
CB4 E2	A	SC031-240000A To SUBS	SC060-CC400001 To SUBS	VB44A B

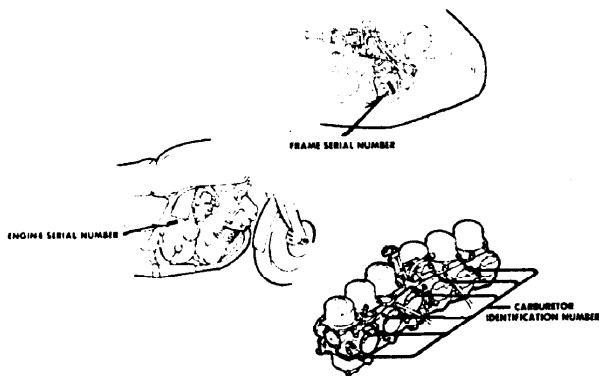

CONSTRUCTION OF VEHICLE IDENTIFICATION NUMBER (VIN)

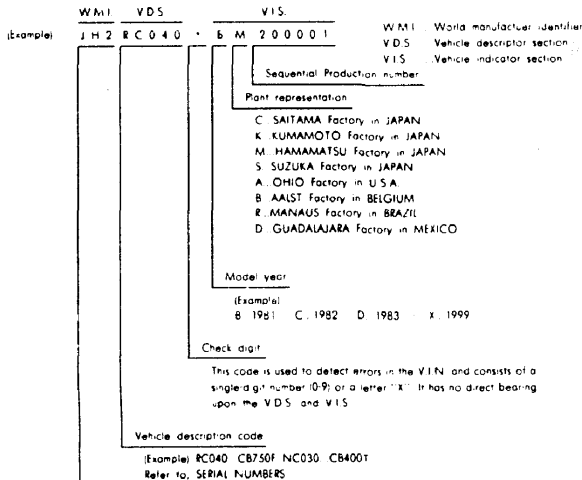

Make and Type of Vehicle

- JH2 HONDA, Motorcycle (Manufactured in JAPAN)
- JH1 HONDA, Motorcycle (Manufactured in U.S.A.)
- *C1 HONDA, Motorcycle (Manufactured in BELGIUM)
- 9C2 HONDA, Motorcycle (Manufactured in BRAZIL)
- 3H1 HONDA, Motorcycle (Manufactured in MEXICO)
- JH3 HONDA, all terrain vehicle (Manufactured in JAPAN)

Any change or modification of parts directly related to the VDS and VIS. A VIS number will appear in the "Serial No." column of the Parts Catalog if a part is changed or modified.

COMMENT

This example is generic and applies to 1991 and newer vehicles. 1980 models and prior are referred to as "FRAME NUMBERS" and the construction is designed by using the model designation or code followed by a sequential number.

COLOR TABLES

Color chart

- [W!] = Stripes and labels other than caution labels are included in parts whose part name end in [W!].
- [WO!] = Stripes and labels are not included in parts whose part name end in [WO!].

COLOR CODE TABLE (Color descriptions omitted from the main text of the catalog)

TYPE OF PARTS	COLOR CODE	COLOR DESCRIPTION
PAINTED PARTS	A	WHITE
	B	BLACK
	C	SCARLET
	E	ROYAL BLUE
	N	DARK BLUE
	Q	MARUEN BLUE
	R	IVORY YELLOW
	S	DARK SILVER
	T	METALLIC SILVER
	KW	CHROME
	Z	PRIMER
ZZ	PRIMER	
VINYL PARTS	A	BLACK
	B	BLUE
	D	LIGHT BLUE
	E	SCARLET
	G	DARK ROSE
	N	ELEPHANT GRAY & IVORY
	Q	WHITE
V	IVORY	

MANUALS

DESCRIPTION	MANUAL NUMBER	H/C
CRX '81-'82 SERVICE MANUAL	61MA200	1061399

vii

GRID

A-4

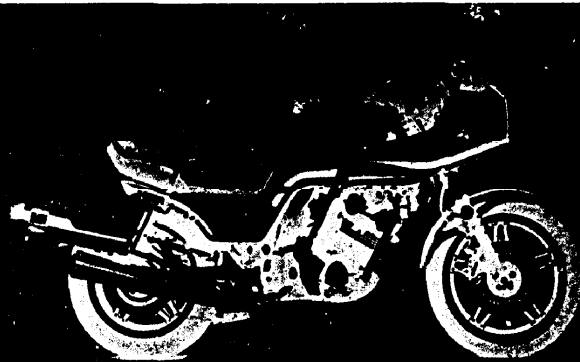
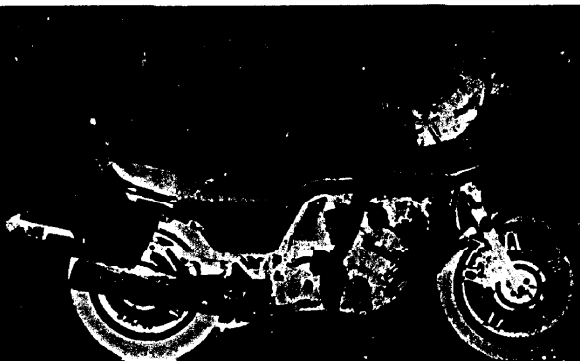
MODEL ID PHOTO

CBX'81 SUPER SPORT

CBX'82 SUPER SPORT
SPECIFICATIONS

SECTION/SUBJECT	CBX'81	CBX'82
ENGINE		
Cylinder	6 Cylinder	6 Cylinder
Strokes	4-Stroke	4-Stroke
Cooling	Air Cooled	Air Cooled
Camshaft	DOHC	DOHC
Valves per cylinder	4-Valve	4-Valve
Displacement	1047cc	1047cc
Lubrication system	Wet Sump	Wet Sump
Carburetor	C.V. V864A	C.V. V864A
Main jet	Pr. # 105	Pr. # 105
TRANSMISSION		
Transmission type	Manual	Manual
Transmission speeds	5 Speed	5 Speed
Clutch	Manual	Manual
Shift pattern	1-N-2-3-4-5	1-N-2-3-4-5
CHASSIS		
Fuel tank capacity (Std)	5.8gal	5.8gal
Fuel tank capacity (Res)	0.8	0.8
Air filter type	Foam	Paper
Foam filter oil - Pro Honda	P N 8207-0001	
Countershaft sprocket	18T	18T
Rear wheel sprocket	42T	42T
Drive chain	108L	108L
Front Brake	Dual Disk	Dual Disk
Rear Brake	Disk	Disk
Front tire	3.50V-19-4PR	3.50V-19-4PR
Tire pressure	36 PSI	36 PSI
Rear tire	130 90V18	130 90V18
Tire pressure	36 PSI	36 PSI
SERVICE/TUNING		
Valve clearance:		
Intake	0.6-0.13mm (.002-.005)	0.6-0.13mm (.002-.005)
Exhaust	0.6-0.13mm (.002-.005)	0.6-0.13mm (.002-.005)
Ignition type	Transistorized	Transistorized
Spark plug gap	0.6-0.7mm (0.024-0.028)	0.6-0.7mm (0.024-0.028)
LUBRICATION		
Recommended fuel	86+ Octane	86+ Octane

(Continued)

MODEL ID PHOTO



CBX'81 SUPER SPORT



CBX'82 SUPER SPORT

SPECIFICATIONS

SECTION/SUBJECT	CBX'81	CBX'82
LUBRICATION (continued)		
Engine oil - Pro Honda:		
GN4 10W40	P. N. 08206-0001	P. N. 08206-0001
GN4 20W50	P. N. 06206-0002	P. N. 08206-0002
Engine oil capacity:		
After draining	4.2qts	4.2qts
After reassembly	5.8qts	5.8qts
Chain lubricant:		
Pro Honda chain lube	P. N. 08209-0002	P. N. 08209-0002
Fork oil:		
Pro Honda	P. N. 08208-0-10	P. N. 08208-0010
Viscosity	10W	10W
Capacity after draining	300cc	300cc
Capacity after reassembly	345cc	345cc
Brake fluid - Pro Honda DOT 4	P. N. 08203-0004	P. N. 08203-0004

BULK HOSE

BULK HOSE CROSS REFERENCE CHART

To convert a cut hose part number to the equivalent of roll hose simply match the two part numbers using the following chart, cutting the required length indicated by the cut hose part number.

FUEL HOSE		VACUUM HOSE	
CURRENT CATALOG LISTING	BULK HOSE PART NUMBER	CURRENT CATALOG LISTING	BULK HOSE PART NUMBER
95001 35	2	95005-35003-20M	
95001 35	4	95001-35003-40M	
95001 45	2	95001-45003-20M	
95001 45	4	95001-45008-40M	
95001 55	2	95001-55008-20M	
95001 55	4	95001-55008-40M	
95001 75	4	95001-75008-40M	
		95005-35	2
		95005-35	3
		95005-35	1
		95005-45	2
		95005-45	3
		95005-50	3
		95005-55	2
		95005-70	3
		95005-75	1
		95005-75	2
		95005-80	1
		95005-80	2
		95005-80	3
		95005-12	2

ORDERING INFORMATION

FUEL HOSE

PART NUMBER	H/C	INSIDE DIAMETER	ROLL LENGTH
95001-35003-20M	2380533	3.5 mm	3M (9.9ft)
95001-35003-40M	2380541	3.5 mm	3M (9.9ft)
95001-45003-20M	2380558	4.5 mm	3M (9.9ft)
95001-45008-30M	2324986	4.5 mm	8M (26.4ft)
95001-55008-20M	2366134	5.5 mm	8M (26.4ft)
95001-55008-30M	2385896	5.5 mm	8M (26.4ft)
95001-75003-20M	2385694	7.5 mm	3M (9.9ft)
95001-75003-30M	2385904	7.5 mm	3M (9.9ft)

VACUUM HOSE

PART NUMBER	H/C	INSIDE DIAMETER	ROLL LENGTH
95005-35008-10M	2325058	3.5 mm	8M (26.4ft)
95005-45008-10M	2325082	4.5 mm	8M (26.4ft)
95005-50003-20M	2380608	5.0 mm	3M (9.9ft)
95005-55008-10M	2386886	5.5 mm	8M (26.4ft)
95005-65003-20M	2380624	6.5 mm	3M (9.9ft)
95005-75003-10M	2300940	7.5 mm	3M (9.9ft)
95005-80008-10M	2325108	8.0 mm	8M (26.4ft)
95005-12003-10M	2380657	12.0 mm	3M (9.9ft)
95005-14003-20M	2380665	14.0 mm	3M (9.9ft)

CAUTION: Damage to vacuum hose will result from contact with fuel. Do not use vacuum hose in place of fuel hose.

BULK HOSE

CONSTRUCTION OF FUEL AND VACUUM HOSE PART NUMBER

Part Number
(Example)

9 5 0 0 1 - 7 5 0 0 8 - 4 0 M

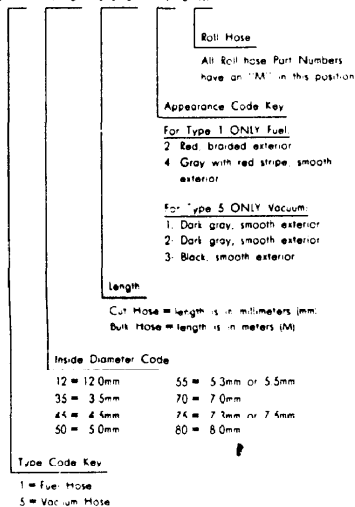

CAUTION: Damage to vacuum hose will result from contact with fuel. Do not use vacuum hose in place of fuel hose.

COMMONLY REQUIRED REPLACEMENT PARTS

REF NO	DESCRIPTION	CBX		SERIAL NUMBER FROM TO	Q TY	R E Q	PART NUMBER	HONDA CODE
		1	2					
		1	2					
		1	1					
		9	9					
		8	8					
		1	2					
		1	2					
BATTERY ASSY		1	2	(1)	1	31500-483-747	229378	
BATTERY ASSY (12V18A)		1	2		1	31500-287-832	2923975	
BULB, TURN SIGNAL (12V23/BW)		1	2		2	34905-425-871	0824326	
BULB, TURN SIGNAL (12V23W)		1	2		2	34905-268-871	0145318	
CABLE COMP., CHOKE		1	2		1	17950-MA2-870	1098698	
CABLE COMP., CLUTCH		1	2		1	22870-MA2-870	1059120	
CABLE, SPEEDOMETER INNER		1	2		1	44831-356-000	1085234	
CABLE, TACHOMETER INNER		1	2		1	37281-422-300	1085228	
FILTER, OIL		1	2		1	23178-488-000	0874115	
FLOAT SET		1	2		6	16013-879-005	0830889	
FUSE (1A)		1	2		2	39110-834-004	0981755	
FUSE B (15A)		1	2		5	98200-21500	0252387	
FUSE B (2A)		1	2		2	38211-483-890	0981748	
FUSE B (5A)		1	2		2	88200-20500	0412888	
FUSE F (30A)		1	2		2	98200-53000	0412876	
GASKET KIT A		1	2		(1)	061A1-MA2-000	1115039	
GASKET KIT B		1	2		(1)	061B1-MA2-000	1213299	
GASKET, EX PIPE		1	2		8	18291-422-000	0694687	
GRIP, L HANDLEBAR		1	2		1	53166-422-000	0682574	
GRIP, R HANDLEBAR		1	2		1	53165-422-000	0692566	
HEADLIGHT ASSY		1	2		1	33100-MA2-871	1059377	
HEADLIGHT UNIT		1	2		1	33120-431-871	0637811	
KEY SET		1	2		1	35010-MA2-872	1268267	
LENG. TAILLIGHT		1	2		1	33202-422-871	0689761	
LENG. TURN SIGNAL		1	2		4	33402-431-782	0712745	
LEVER COMP. R HANDLEBAR		1	2		1	53175-MA3-871	0952342	
LEVER, CLUTCH ADJUSTING		1	2		1	22831-422-000	0689487	
LEVER, L HANDLEBAR		1	2		1	53178-MA3-700	1870918	
MIRROR, L		1	2		1	88120-MA3-720	2979631	
MIRROR, R		1	2		1	88110-MA3-720	3079197	

(Continued)

COMMONLY REQUIRED REPLACEMENT PARTS

REF NO	DESCRIPTION	CBX		SERIAL NUMBER FROM TO	Q TY	R E Q	PART NUMBER	HONDA CODE
		1	2					
		1	2					
		1	1					
		9	9					
		8	8					
		1	2					
		1	2					
PAD COMP., RR (NISSHIN JB)		1	2		2	43105-MA3-004	1020320	
(KIT P/N 431A0-MA3-004)		1	2		(8)	98069-57718	0981084	
PLUG, SPARK (DR7ES NGK)		1	2		(6)	98069-58716	0981110	
PLUG, SPARK (DR8ES NGK)		1	2		(6)	98069-38716	0905331	
PLUG, SPARK (DR8S-L NGK)		1	2		(6)	98069-38716	0905331	
PLUG, SPARK (D7EA NGK)		1	2		(6)	98069-57717	0833248	
PLUG, SPARK (D8EA NGK)		1	2		6	98069-58717	0627935	
PLUG, SPARK (D9EA NGK)		1	2		6	4068-58717	0712315	
PLUG, SPARK (X22ES-U ND)		1	2		(6)	98065-57727	0712307	
PLUG, SPARK (X22ESR-U ND)		1	2		(6)	98069-57728	0981102	
PLUG, SPARK (X24ES-U ND)		1	2		6	98069-58727	0648889	
PLUG, SPARK (X24ESR-U ND)		1	2		(6)	98069-58728	0905554	
PLUG, SPARK (X27ES-U ND)		1	2		(6)	98069-58727	0712348	
PLUG, SPARK (X27ESR-U ND)		1	2		(6)	98069-58728	0981128	
RUBBER, SHIF PEDAL		1	2		1	24781-371-000	0432153	
SPROCKET, DRIVE (18T)		1	2		1	23801-488-000	0875282	
TIRE ASSY, FR		1	2		1	44710-M87-872	1092923	
TIRE ASSY, FR (3 50V19-4PR)		1	2		1	44710-469-812	1058346	
(8S)		1	2		1	42710-MA3-003	1098041	
TIRE ASSY, RR		1	2		1	42710-MA3-014	1115728	
(130/90V-18 DUNLOP)		1	2		1	42709-410-000	0462885	
WEIGHT, BALANCE (20G)		1	2		1	42705-410-000	0482893	
WEIGHT, BALANCE (30G)		1	2		1	42705-410-000	0482893	

XV

GRD

A-8

CONTENTS BY PAGE NO. SEQUENCE

PAGE TITLE	PAGE GRID	PAGE TITLE	PAGE GRID
OIL HOSE	2 1-B 1	HANDLEBAR	60 1-D 8
CABLE	2 1-B 1	TOP BRIDGE	60 1-D 8
CYLINDER HEAD COVER	3 1-B 1	STEERING STEM	62 1-D 9
CYLINDER HEAD	5 1-B 2	FENDER, FR.	63 1-D 9
CAMSHAFT	8 1-B 4	FORK, FR.	64 1-D 10
VALVE	8 1-B 4	BRAKE CALIPER, FR.	66 1-D 11
CAM CHAIN	10 1-B 5	WHEEL, FR.	68 1-D 12
TENSIONER	10 1-B 5	BRAKE MASTER CYL. RR.	70 1-E 1
CYLINDER	12 1-B 6	BRAKE CALIPER, RR.	72 1-E 2
COVER, R.	13 1-B 6	WHEEL, RR.	74 1-E 3
ADVANCER	13 1-B 6	FUEL TANK	76 1-E 4
CLUTCH	16 1-B 8	SEAT	78 1-E 5
ALTERNATOR	18 1-B 9	SEAT COWL	78 1-E 5
COVER, L.	20 1-B 10	SIDE COVER	80 1-E 6
STARTER MOTOR	22 1-B 11	TOOLS	80 1-E 6
OIL FILTER	24 1-B 12	SPARK UNIT	82 1-E 7
OIL PUMP	24 1-B 12	RECTIFIER	82 1-E 7
CRANKCASE	26 1-C 1	BATTERY	84 1-E 8
CRANKSHAFT	28 1-C 2	AIR CLEANER	86 1-E 9
PISTON	28 1-C 2	MUFFLER, EXHAUST	88 1-E 10
PRIMARY SHAFT	32 1-C 4	PEDAL BRAKE	90 1-E 11
TRANSMISSION	34 1-C 5	PEDAL SHIFT	90 1-E 11
GEARSHIFT DRUM	36 1-C 6	STEP	92 1-E 12
CARBURETOR (ASSY LINK)	38 1-C 7	STAND	94 1-F 1
CARBURETOR COMPONENTS	40 1-C 8	SWINGARM	95 1-F 1
FUEL COCK, AUTOMATIC	42 1-C 9	CHAIN CASE	95 1-F 1
GASKET KIT A	43 1-C 9	SHOCK ABSORBER, RR.	98 1-F 3
GASKET KIT B	44 1-C 10	FENDER, RR.	100 1-F 4
FAIRING	46 1-D 1	TURN SIGNAL	101 1-F 4
FAIRING POCKET	49 1-D 2	TAILLIGHT	104 1-F 6
FAIRING STAY	50 1-D 3	WIRE HARNESS, FAIRING	105 1-F 6
HEADLIGHT	52 1-D 4	WIRE HARNESS	106 1-F 7
INSTRUMENTS	54 1-D 5	FRAME BODY	108 1-F 8
CONTROL LEVERS	56 1-D 6	STRIPPE	110 1-F 9
SWITCH	56 1-D 6	SADDLEBAG	112 1-F 10
CABLE	56 1-D 6	SADDLEBAG STAY	115 1-F 11
BRAKE MASTER CYL. FR.	58 1-D 7		

OIL HOSE • CABLE

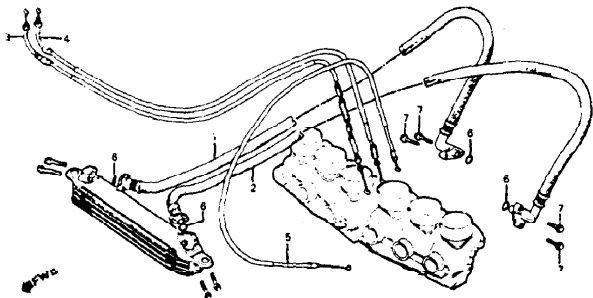
 CBX #1
 CBX #2

REF NO	DESCRIPTION	SERIAL NUMBER		QTY REQ	PART NUMBER	MOMMA CODE
		FROM	TO			
1	HOSE COMP. R OIL	1	2	1	15516-422-000	0688549
2	HOSE COMP. L OIL	1	2	1	19516-422-000	0688596
3	CABLE COMP. A. THROTTLE	1	2	1	17910-MA2-870	1059039
4	CABLE COMP. B. THROTTLE	1	2	1	17920-MA2-870	1089047
5	CABLE COMP. CHOKE	1	2	1	17950-MA2-870	1068590
6	O-RING, 15X2.5	1	2	4	91302-018-000	0295592
7	BOLT, FLANGE, 6X25	1	2	4	95700-08025-00	0484485
8	BOLT, FLANGE, 6X25	1	2	4	95701-08025-00	2105831

CYLINDER HEAD COVER

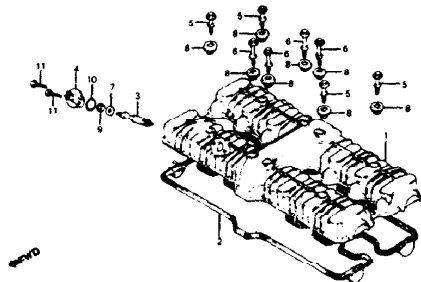
 CBX #1
 CBX #2

REF NO	DESCRIPTION	SERIAL NUMBER		QTY REQ	PART NUMBER	MOMMA CODE
		FROM	TO			
1	COVER, CYLINDER HEAD	1	2	1	12311-MA2-000	1058635
2	WASHER, THRUST	1	2	1	12431-422-010	0841118
3	GEAR, TACHOMETER DRIVEN	1	2	1	12441-MA2-000	1058650
4	CAP, TACHOMETER DRIVE	1	2	4	90017-123-000	0688648
5	BOLT, SPECIAL, 6X40	1	2	2	2400588	0688648
	BOLT, SPECIAL 6X34	1	2	2	2400587	1060615
	BOLT, SPECIAL 6X40	1	2	4	90038-422-003	0873901
	BOLT, SPECIAL 6X40	1	2	4	90038-422-003	0873901
	BOLT, SPECIAL 6X40	1	2	4	90038-MA2-000	1060623
7	WASHER THRUST 8MM	1	2	1	90485-422-000	0688668
8	RUBBER, MOUNTING	1	2	8	90543-MA2-000	1060730
	RUBBER, MOUNTING	1	2	8	90543-422-003	0938217
	RUBBER, MOUNTING	1	2	8	90543-422-003	0938217
9	OIL SEAL, 8X16X6 (ARAI)	1	2	1	2400115	0938217
	OIL SEAL, 8X16X6 (ARAI)	1	2	1	91208-MS2-611	3377736
	OIL SEAL, 8X16X6 (ARAI)	1	2	1	91208-551-000	0612237
	OIL SEAL, 8X16X6 (ARAI)	1	2	1	91208-551-013	1060797
	OIL SEAL, 8X16X6 (ARAI)	1	2	1	91208-551-015	0522961
	OIL SEAL, 8X16X6 (ARAI)	1	2	1	91208-689-005	1223916

CONTENTS

ITEM	GRID
ADVANCER	1-88
AIR CLEANER	1-89
ALTERNATOR	1-89
BEATOFF	1-84
BRAKE CALIPER FR	1-011
BRAKE CALIPER RR	1-012
BRAKE MASTER CYL FR	1-013
BRAKE MASTER CYL RR	1-014
CABLE	1-81
CABLE	1-81
CAMP CHAIN	1-84
CARBURETOR	1-84
CARBURETOR ASSY (LNG)	1-C1
CARBURETOR COMPONENTS	1-C8
CHAIN CASE	1-81
CLUTCH	1-81
CONTROL LEVERS	1-04
COVER L	1-10
COVER R	1-08
CRANKCASE	1-C1
CRANKSHAFT	1-C2
CYLINDER	1-82
CYLINDER HEAD COVER	1-81
FAIRING	1-01
FAIRING POCKET	1-02
FAIRING START	1-03
FENDER FR	1-09
FENDER RR	1-14
FRAME FR	1-D10
FRAME BODY	1-18
FUEL COCK AUTOMATIC	1-C8
FUEL TANK	1-14
GASSET OIL A	1-C8
GASSET OIL B	1-C10
GEARSHIFT DRUM	1-C8
HAND LEAP	1-08
HEADLIGHT	1-84
INSTRUMENTS	1-10
MUFFLER EXHAUST	1-10
OIL FILTER	1-B12
OIL HOSE	1-81
PEDAL BRAKE	1-03
PEDAL SHIFT	1-03
PISTON	1-C2
PISTON RING	1-C8
PISTON RING	1-10
SADDLEBAG	1-01
SADDLEBAG STRAP	1-01
SEAT	1-05
SEAT COWL	1-05
SHOCK ABSORBER RR	1-13
SIDE COVER	1-11
SPARK PLUG	1-02
STAND	1-08
STARTER MOTOR	1-81
STEERING SYSTEM	1-08
STRIPPER	1-08
STRIPPER	1-08
SWINGARM	1-11
SWITCH	1-08
TAILLIGHT	1-08
TORQUE	1-08
TORQUE	1-08
TOP BRIDGE	1-08
TRANSMISSION	1-15
TURN SIGNAL	1-04
VALVE	1-01
WHEEL FR	1-13
WHEEL RR	1-13
WIRE HARNESS	1-17
WIRE HARNESS FAIRING	1-14

GRID NO.

CYLINDER HEAD COVER

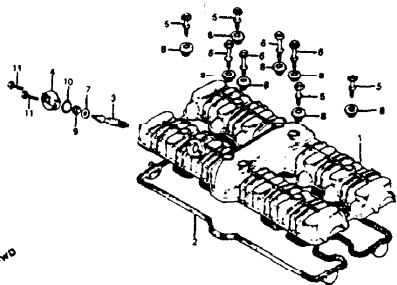

CBX 81 CBX 82		CBX		P31-8422-2		BLOCK NO E-2	
REF NO	DESCRIPTION	SERIAL NUMBER		QTY	PART NUMBER	HONDA CODE	
		FROM	TO				
10	O-RING 20MM	1	2	1	91302-704-000	06R8589	
	O-RING 20MM	1	2	1	91310-PH7-000	2373496	
11	BOLT, FLANGE 6X18	1	2	2	98000-06018-00	0799064	
	BOLT, FLANGE 6X18	1	2	2	98001-06018-00	2105963	

CYLINDER HEAD

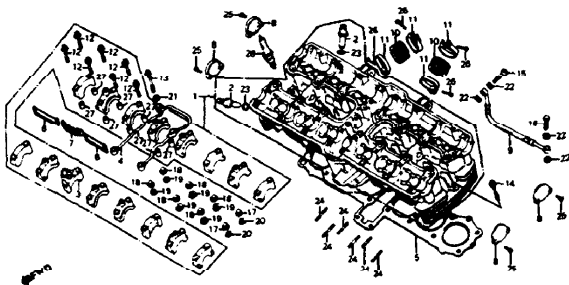

CBX 81 CBX 82		CBX		P31-8MA2-2		BLOCK NO E-3	
REF NO	DESCRIPTION	SERIAL NUMBER		QTY	PART NUMBER	HONDA CODE	
		FROM	TO				
1	HEAD ASSY, CYLINDER	1	2	1	12010-MA2-000	1058613	
	HEAD ASSY, CYLINDER	1	2	1	12010-MA2-770	1115054	
2	GUIDE VALVE	1	2	24	12204-422-305	0688705	
3	HOLDER F. CAMSHAFT	1	2	1	12216-422-305	0872101	
4	PIPE, OIL PATH	1	2	1	12230-422-000	0688713	
5	GASKET, CYLINDER HEAD	1	2	1	12251-422-010	1115070	
6	PLATE A, OIL POOL	1	2	4	12281-422-000	0688739	
	PLATE B, OIL POOL	1	2	2	12282-422-000	0688747	
8	CAP, HEAD COVER	1	2	4	12315-422-010	0950230	
9	PIPE, OIL	1	2	1	15520-422-003	0688770	
10	INSULATOR CARBURETOR	1	2	6	16211-MA2-000	1068924	
11	BAND INSULATOR	1	2	1	16219-422-000	0688796	
12	BOLT, FLANGE 6X48	1	2	28	90001-422-000	0688804	
13	NUT, FLANGE 6X62	1	2	2	90002-422-000	0688812	
14	BOLT, UBS 8X50	1	2	2	90012-422-000	0688820	
15	BOLT OIL	1	2	1	90025-422-000	0688838	
16	BOLT COMP OIL CONTROL	1	2	1	90045-422-000	0688846	
17	NUT, FLANGE CAP 8MM	1	2	4	90203-422-000	0688853	
18	NUT, FLANGE CAP 10MM	1	2	4	90204-422-000	0688861	
19	WASHER SEALING 10MM	1	2	12	90403-438-003	0814012	

CONTENTS

TITLE	GRID
ADVANCER	1-86
ALF CLEANER	1-89
ALTERNATOR	1-88
BATTERY	1-85
BRAKE CALIPER FR	1-011
BRAKE CALIPER RR	1-012
BRAKE MASTER CYL FR	1-01
BRAKE MASTER CYL RR	1-011
CABLE	1-06
CABLE	1-81
LOW CHAIN	1-85
CAMSHAFT	1-86
CAMSHAFT ASSY LHM	1-86
CAMSHAFT COMPONENTS	1-83
CHAIN CASE	1-86
CLUTCH	1-86
CONTROL LEVERS	1-06
COVER 1	1-10
COVER 2	1-86
CRANKCASE	1-01
CRANKSHAFT	1-02
CYLINDER	1-86
CYLINDER HEAD	1-82
CYLINDER HEAD COVER	1-81
FAIRING	1-01
FAIRING POCKET	1-02
FAIRING STAY	1-03
FENDER FR	1-09
FENDER RR	1-04
FOUR 18	1-010
FRAME BODY	1-16
FUEL COCK AUTOMATIC	1-09
FUEL TANK	1-16
GASKET KIT A	1-08
GASKET KIT B	1-010
GEARSHIFT DRUM	1-04
HANDLEBAR	1-06
HEADLIGHT	1-04
INSTRUMENTS	1-09
MUFFLER EXHAUST	1-010
OIL FILTER	1-81
OIL HOSE	1-81
OIL PUMP	1-81
PEDAL BRAKE	1-011
PEDAL SHIFT	1-02
PISTON	1-02
PRIMARY SHAFT	1-04
RECTIFIER	1-07
SAFETY SWITCH	1-010
SAFETY SWAY	1-07
SEAT	1-08
SEAT CUSHION	1-08
SHOCK ABSORBER RR	1-13
SIDE COVER	1-18
SPARK UNIT	1-07
STAND	1-01
STARTER MOTOR	1-811
STEERING STEM	1-09
STEP	1-13
STRIPES	1-19
SWINGARM	1-11
SWITCH	1-06
TACHOMETER	1-06
TACHOMETER	1-80
TOOL	1-04
TOP BRIDGE	1-06
TRANSMISSION	1-05
TURN SIGNAL	1-14
VALVE	1-84
WASHER FR	1-010
WHEEL RR	1-03
WIRE HARNESS	1-07
WIRE HARNESS FAIRING	1-04

GRID NO.

1-B 2

4
SC03E ENGINE NO 2300060 TO 2306598
SC03E ENGINE NO 2400006 TO SUBSEQUENT

1-B 2

5

CYLINDER HEAD

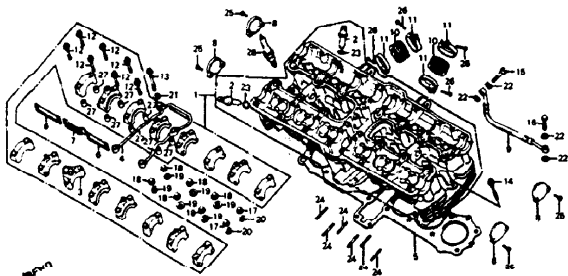

REF NO	DESCRIPTION	QTY	SERIAL NUMBER FROM	TO	PART NUMBER	HONDA CODE
20	WASHER SEALING 8MM	4	90441-469-000		0873931	
21	WASHER SEALING 8MM	2	90442-036-000		0070061	
22	WASHER DIL BOLT	4	90545-300-000		0189902	
23	O-RING 10X1 8	24	91301-200-000		0022673	
24	BOLT, STUD 4X50	12	92700-06055-0E		0873943	
25	SCREW PAN 5X12	8	93800-05012-0B		0158059	
26	SCREW PAN 5X20	12	93500-05020-0G		0294181	
27	PIN DOWEL BX14	32	94301-08140		0069310	
28	PLUG SPARK (DR8E-L NGK)	1	88069-38718	(6)	98069-57116	0961102
		2	88069-38718	8	98069-57117	0712315
	PLUG SPARK (DR7E NGK)	1	88069-57116	(6)	98069-57116	0961094
	PLUG SPARK (DR7E NGK)	1	88069-57117	(6)	98069-57117	0633248
	PLUG SPARK (X22ESR-U ND)	1	88069-57128	(6)	98069-57128	0961102
	PLUG SPARK (X22ES-U ND)	1	88069-57127	(6)	98069-57127	0712307
	PLUG SPARK (DR8E NGK)	1	88069-57116	(6)	98069-57116	0961110
	PLUG SPARK (DR8E NGK)	1	88069-57117	8	98069-57117	0627935
	PLUG SPARK (X24ESR-U ND)	1	88069-57126	(6)	98069-57126	0905554
		2	88069-57126	8	98069-57126	0905554
	PLUG SPARK (X24ES-U ND)	1	88069-57127	8	98069-57127	0649889
	PLUG SPARK (DR8E NGK)	1	88069-57117	(6)	98069-57117	0712315

REF NO	DESCRIPTION	QTY	SERIAL NUMBER FROM	TO	PART NUMBER	HONDA CODE
28	PLUG SPARK (X27ESR-U ND)	1	88069-57126	(6)	98069-57126	0961128
	PLUG SPARK (X27ES-U ND)	1	88069-57127	(6)	98069-57127	0712349

CONTENTS

TITLE	GRID
ADVANCER	1-86
AIR CLEANER	1-89
ALTERNATOR	1-90
BATTERY	1-91
BRAKE CALIPER FR	1-911
BRAKE CALIPER RR	1-912
BRAKE MASTER CYL FR	1-91
BRAKE MASTER CYL RR	1-909
CABLE	1-91
CAM SHAFT	1-84
CAMSHAFT	1-84
CARBURETOR (ASSY) LHM	1-77
CARBURETOR COMPONENTS	1-78
CHAIN CASE	1-81
CLUTCH	1-88
CONTROL LEVERS	1-90
COVER L	1-910
COVER R	1-88
CRANKCASE	1-71
CRANKSHAFT	1-72
CYLINDER	1-86
CYLINDER HEAD	1-82
CYLINDER HEAD COVER	1-81
FAIRING	1-91
FAIRING PROTECT	1-92
FAIRING STAY	1-93
FENDER FR	1-84
FENDER RR	1-84
FRAME FR	1-810
FRAME BODY	1-88
FUEL COCK AUTOMATIC	1-79
GASSET KIT A	1-74
GASSET KIT B	1-75
GEARSHIFT DRUM	1-78
HANDLEBAR	1-94
HEADLIGHT	1-94
HEADLIGHTS	2-99
MUFFLER EXHAUST	1-810
OIL FILTER	1-812
OIL HOSE	1-81
OIL PUMP	1-812
PEAK, BRAKE	1-81
PEDAL SHIFTER	1-81
PISTON	1-72
PRIMARY SHAFT	1-74
RECTIFIER	1-77
SHOCKLEAD	1-74
SANDLEBAR STAY	1-91
SEAT	1-89
SEAT CUSHION	1-89
SHOCK ABSORBER RR	1-83
SPARK UNIT	1-87
STARTER MOTOR	1-81
STEERING STEM	1-89
STEP	1-81
STRIP	1-81
STRIP	1-81
SWITCH	1-86
FALL-OUT	1-81
TENSIONER	1-89
TOOLS	1-81
TOP BRIDGE	1-88
TRANSMISSION	1-85
TURN SIGNAL	1-84
VALVE	1-84
WHEEL FR	1-83
WHEEL RR	1-83
WIRE HARNESS	1-77
WIRE HARNESS FAIRING	1-84

SC03E ENGINE NO 2300060 TO 2306996
 SC03E ENGINE NO 2400006 TO SUBSEQUENT

GRID NO.

CAM CHAIN • TENSIONER

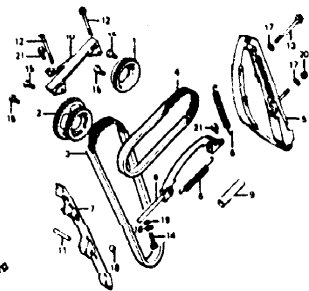

CBX 81 CBX 82		CBX		BLOCK NO E-5		
REF NO	DESCRIPTION	SERIAL NUMBER		QTY	PART NUMBER	HONDA CODE
		FROM	TO			
1	SPROCKET 1N CAM	1	2	1	14321-422-000	0689299
2	SPROCKET 6X CAM	1	2	1	14322-422-000	0689307
3	CHAIN A CAM	1	2	1	14401-422-014	0915454
	CHAIN A CAM	1	2	2	2402952	0915454
	CHAIN A CAM	1	2	1	14401-422-024	1115088
4	CHAIN B CAM	1	2	1	14402-438-004	0823617
	CHAIN B CAM	1	2	1	14402-438-014	1115098
5	TENSIONER COMP A CAM CHAIN	1	2	1	14510-422-010	0700833
6	SPRING TENSIONER	1	2	2	14514-422-000	0689349
7	GUIDE A CAM CHAIN	1	2	1	14520-422-000	0689358
8	TENSIONER COMP B CAM CHAIN	1	2	1	14530-422-000	0689364
9	TUBE TENSIONER SPRING	1	2	1	14539-422-000	0950238
10	GUIDE B CAM CHAIN	1	2	1	14541-422-000	0889372
11	PIN CAM CHAIN GUIDE	1	2	1	14612-266-000	0152298
12	BOLT FLANGE 6X62	1	2	2	90002-422-000	0888812
13	BOLT B TENSIONER LOCK	1	2	1	90011-422-000	0689398
14	BOLT TENSIONER ADJUSTING	1	2	1	90021-439-000	0873992
15	BOLT HEX KNOCK 7X12	1	2	4	90086-413-000	0496034
16	NUT FLANGE 10MM	1	2	1	90202-469-000	0874008
17	WASHER SEALING 6MM	1	2	2	90441-706-000	0163600

10

SC03E ENGINE NO 2300060 TO 2306596
 SC03E ENGINE NO 2400008 TO SUBSEQUENT

CBX 81
CBX 82

REF NO	DESCRIPTION	SERIAL NUMBER		QTY	PART NUMBER	HONDA CODE
		FROM	TO			
18	PLUG SEALING 11 6X7	1	2	1	91208-422-003	0689414
19	O-RING 7 8X2 2	1	2	1	91306-283-000	0078497
	O-RING 7 8X2 2	1	2	1	91313-393-003	0446922
20	NUT CAP 6MM	1	2	1	94021-04020	0067893
21	BOLT FLANGE 6X12	1	2	2	95700-06012-00	0487028
	BOLT FLANGE 6X12	1	2	2	95701-06012-00	2105799

1-B 5

CONTENTS

TITLE	GRID
ADVANCER	BA
ALN PLUGGER	CA
ALTERNATOR	BA
BATTERY	CA
BRAKE CALIPER FR	D11
BRAKE CALIPER RR	E2
BRAKE MASTER CYL FR	D7
BRAKE MASTER CYL RR	E1
CABLE	DA
CABLE	BA
CAM CHAIN	BA
CAMSHAFT	BA
CARBURETOR ASST LIM	C1
CARBURETOR COMPONENTS	CA
CHAIN CASE	E1
CLUTCH	BA
CONTROL LEVERS	DA
COVER	D10
COVER R	BA
CRANKCASE	C1
CRANKSHAFT	C2
CYLINDER	BA
CYLINDER HEAD	BA
CYLINDER HEAD COVER	BA
FAIRING	D1
FAIRING POCKET	D2
FAIRING STAY	D3
FAWNER FR	DA
FENDER RR	E4
FORK FR	D10
FORK BODY	E6
FUEL COCK AUTOMATIC	CA
FUEL TANK	E4
GASKET KIT A	CA
GASKET KIT B	C10
GEARSHIFT DRUM	E8
HAND LEVER	D8
HEADLIGHT	D4
INSTRUMENTS	D6
MUFFLER EXHAUST	E10
OIL FILTER	B12
OIL HOSE	B1
OIL PUMP	B12
PEDAL BRAKE	E11
PEDAL SWITC	E11
PISTON	C2
PISTON RING	CA
RECIPIFER	E7
ROCKERSHAFT	E10
SADDLE LEAF STAY	E11
SEAT	E6
SEAT COIL	E6
SHOCK ASSEMBLY RR	E3
SHOCK COIL	E4
SPARK UNIT	E12
STAMP	E1
STAMPING MOTO	D8
STEERING STEM	E12
STEP	E12
STRAP	E8
STRINGS	E1
SWITCH	D6
SWITCH	E8
TENSIONER	BA
TUBE	BA
TOP BRIDGE	D8
TRANSMISSION	C5
TURN SIGNAL	E4
VALVE	BA
WHEEL FR	D2
WHEEL RR	E2
WIRE HARNESS	E7
WIRE HARNESS FAIRING	E6

11

GRID NO

1-B 5

CYLINDER

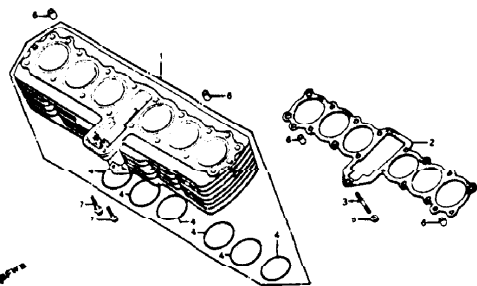

REF NO	DESCRIPTION	QTY		PART NUMBER	HONDA CODE
		1	2		
1	CYLINDER COMP	1	2	12100-MA2-000	1058827
2	GASKET CYLINDER	1	2	12181-422-010	1150682
3	BOLT STUD 6X45	1	2	90034-398-000	0428645
4	O-RING 69 6X2 O	1	2	81304-287-000	0153298
5	WIP FLANGE 6MM	1	3	91060-08000	0716533
6	PIN DOWEL 10X18	1	2	94301-10160	0058206
7	BOLT FLANGE 6X28	1	2	95700-06028-00	0483933
	BOLT FLANGE 6X28	2	2	95701-06028-00	2105849

RIGHT COVER • ADVANCER

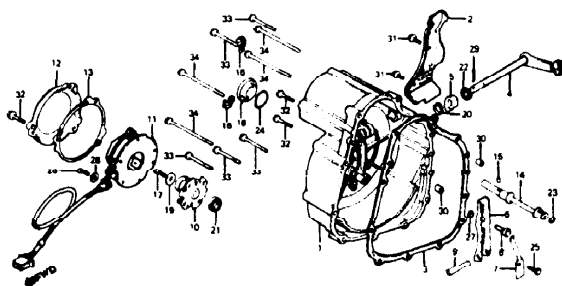

REF NO	DESCRIPTION	QTY		PART NUMBER	HONDA CODE
		1	2		
1	COVER COMP R	1	2	11330-MA2-000	1058577
2	COVER R OIL HOSE	1	2	11328-MA2-000	1068955
3	GASKET R COVER	1	2	11384-422-000	0688471
4	LEVER COMP CLUTCH	1	2	12370-422-000	0688489
5	CAM CLUTCH LEVER	1	2	22821-107-000	0216078
6	LEVER CLUTCH ADJUSTING	1	2	122831-422-000	0688497
7	PLATE CLUTCH LEVER SETTING	1	2	122835-422-000	0689505
8	BOLT CLUTCH ADJUSTING	1	2	122841-422-000	0689513
9	SHAFT STARTER REDUCTION GEAR	1	2	128106-422-000	0689521
10	ADVANCER ASSY SPARK (TOYO)	1	2	30220-469-024	0920116
11	GENERATOR ASSY PULSE	1	2	130300-MA2-000	1059203
12	COVER POINT	1	2	130371-422-000	0689554
13	GASKET POINT COVER	1	2	130372-422-000	0689562
14	SHAFT ADVANCER	1	2	130373-422-010	0874032
15	PIN CAMSHAFT 3X5 2	1	2	130905-216-000	0025084
16	CLIP ALTERNATOR WIRE	1	2	232821-039-000	0220632
17	BOLT HEX	1	2	90020-422-000	0689596
18	CAP CLUTCH ADJUSTING	1	2	90042-422-000	0689620
19	WASHER CAMSHAFT SIDE	1	2	90417-115-000	0308999
20	WASHER 10MM	1	2	90471-333-000	0295824

CONTENTS

TITLE	GRID
ADVANCER	1-86
AIR CLEANER	1-89
ALTERNATOR	1-89
BATTERY	1-18
BRAKE CALIPER FR	1-011
BRAKE CALIPER RR	1-13
BRAKE MASTER CYL FR	1-071
BRAKE MASTER CYL RR	1-11
CABLE	1-84
CABLE	1-97
CAM CHAIN	1-86
CAMSHAFT	1-84
CARBURATOR (ASSY LINK)	1-C7
CARBURATOR COMPONENTS	1-6A
CHAIN CASE	1-F1
CLUTCH	1-88
COUPLER LEVER	1-84
COVER L	1-010
COVER R	1-85
CRANKCASE	1-C1
CRANKSHAFT	1-C2
CYLINDER	1-84
CYLINDER HEAD	1-02
CYLINDER HEAD COVER	1-87
FAIRING	1-D1
FAIRING POCKET	1-02
FAIRING STAY	1-03
FENDER FR	1-95
FENDER RR	1-14
FORK FR	1-010
FRAME BODY	1-F8
FUEL COCK AUTOMATIC	1-C8
FUEL TANK	1-14
GASKET KIT A	1-09
GASKET KIT B	1-C10
GEARSHIFT DRUM	1-C6
HANDLEBAR	1-06
HEADLIGHT	1-04
INSTRUMENTS	1-02
MUFFLER EXHAUST	1-10
OIL FILTER	1-82
OIL HOSE	1-81
OIL PUMP	1-82
PEDAL BRAKE	1-E11
PEDAL SHIFT	1-E11
PISTON	1-C2
REAR BUMPER	1-C8
RECYCLER	1-E7
SADDLEBAG	1-F16
SADDLEBAG STAY	1-F11
SEAT	1-5A
SEAT COIL	1-19
SHOCK ABSORBER RR	1-13
SIDE COVER	1-88
SPARK SHUT	1-07
STAND	1-11
STARTER MOTOR	1-011
STEERING STOP	1-E7
STRIP	1-F9
STRIP	1-F9
SWITCH	1-F1
SWITCH	1-06
TAILLIGHT	1-06
TOOLS	1-08
TRAILING	1-88
TURNS	1-08
TOP BRIDGE	1-06
TRANSMISSION	1-C5
TURN SIGNAL	1-14
VALVE	1-84
WHEEL FR	1-072
WHEEL RR	1-13
WIRE HARNESS	1-17
WIRE HARNESS FAIRING	1-16

GRID NO.

1-B 6

12
SC03E ENGINE NO 2300060 TO 2306598
SC03E ENGINE NO 2400006 TO SUBSEQUENT

1-B 6

13

RIGHT COVER • ADVANCER

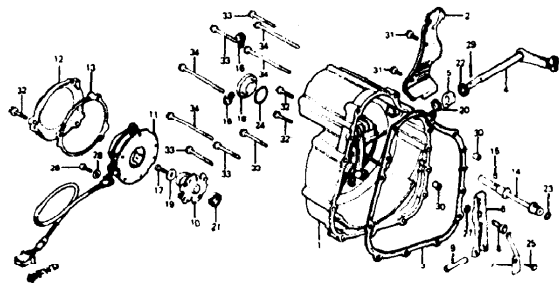

CBX 81 CBX 82		CBX		131 BOLT 8		BLOCK NO. E-7	
REF NO	DESCRIPTION	1	2	QTY	PART NUMBER	HONDA CODE	BLOCK NO. E-7
21	OIL SEAL 15X24X5	1	2	1	91201-248-003	1080771	
	OIL SEAL 18X24X5	1	2	1	91201-248-005	0888848	
	OIL SEAL 15X24X5	1	2	1	91205-V44-801	1500990	
22	OIL SEAL 10X18X4.5	1	2	1	91208-333-003	0281054	
	OIL SEAL 10X18X4.5	1	2	1	91259-VMO-000	1778170	
23	O RING 9 8X2 4	1	2	1	91305-422-000	0688986	
24	O RING 23 5X2 6	1	2	1	91305-425-003	1113380	
	O-RING 24mm	1	2	1	91305-714-000	0693000	
25	BOLT HEX 6X12	1	2	1	92000-08012	0054197	
	BOLT HEX 6X12	1	2	1	92101-06012	2738821	
26	SCREW PAN 6X14	1	2	3	93500-06014	0057448	
27	NUT HEX .6MM THIN	1	2	1	94002-06000	0058081	
	NUT HEX .6MM THIN	1	2	1	94002-06000-05	0181032	
28	WASHER FLAIN .6MM	1	4	3	94101-08800	0243900	
29	PIN SPLIT 2 0X15	1	2	1	94201-20150	0058347	
30	PIN A DOWEL 6X10	1	2	2	94301-06100	0294256	
31	BOLT FLANGE 6X10	1	2	2	96000-06010-02	0807305	
32	BOLT FLANGE 6X25	1	2	5	96000-06025-02	0807313	
	BOLT FLANGE 6X25	1	2	5	96001-06025-02	2154680	
33	BOLT FLANGE 6X35	1	2	3	97000-06035-02	0601354	

14

SC03E ENGINE NO 2300080 TO 2306596
SC03E ENGINE NO 2400008 TO SUBSEQUENT

1-B 7

CBX 81 CBX 82		CBX		BLOCK NO. E-7		
REF NO	DESCRIPTION	1	2	QTY	PART NUMBER	HONDA CODE
34	BOLT FLANGE 6X80	1	2	4	96000-06080-02	0807453

15

CONTENTS

TITLE	GRID
ADVANCER	1-B
ALR CLEANER	1-B
ALTERNATOR	1-B
BATTERY	1-B
BRAKE CALIPER FR	1-D1
BRAKE CALIPER RR	1-D2
BRAKE MASTER CYL FR	1-D7
BRAKE MASTER CYL RR	1-E1
CABLE	1-D6
CABLE	1-E7
CAM CHAIN	1-B9
CAMSHAFT	1-B4
CARBURETOR (ASSEMBLY)	1-C7
CARBURETOR COMPONENTS	1-C8
CHAIN CASE	1-F1
CLUTCH	1-B8
CONTROL LEVERS	1-D8
COVER L	1-B10
COVER R	1-B4
CRANKCASE	1-C1
CRANKSHAFT	1-C2
CYLINDER	1-B6
CYLINDER HEAD	1-B2
CYLINDER HEAD COVER	1-B11
FAIRING	1-D1
FAIRING POCKET	1-D2
FAIRING STAY	1-D3
FENDER FR	1-D9
FENDER RR	1-E8
FUEL FR	1-G10
FLAME BODY	1-F8
FUEL COCK AUTOMATIC	1-C9
FUEL TANK	1-E4
GASKET KIT A	1-C8
GASKET KIT B	1-E10
GEARSHIFT DRUM	1-C6
HEADLIGHT	1-D4
HEADLIGHT	1-D5
INSTRUMENTS	1-D9
MUFFLER EXHAUST	1-E10
OIL FILTER	1-B12
PIV ASSEMBLY	1-B1
PIV BUSH	1-E11
PIV BUSH	1-E11
PIV BUSH	1-E11
PISTON	1-C2
PRIMARY SHAFT	1-C4
RECTIFIER	1-E10
SADDLEBAG STAY	1-F11
SEAT	1-E5
SEAT COWL	1-E6
SHOCK ABSORBER RR	1-F3
SHOCK WRENCH	1-F9
SPARK UNIT	1-E7
STAND	1-F11
STARTER MOTOR	1-B13
STEERING STEM	1-D9
STRIP	1-E2
STRIP	1-F8
STRIP	1-F7
SWITCH	1-D8
TAIL LIGHT	1-F8
TAIL LIGHT	1-F8
TAIL LIGHT	1-F8
TOOLS	1-E4
TOOLS	1-E4
TOP BRIDGE	1-D6
TRANSMISSION	1-C5
TURN SIGNAL	1-E4
VALVE	1-B1
WHEEL FR	1-D12
WHEEL RR	1-E3
WIRE HARNESS	1-F7
WIRE HARNESS FAIRING	1-F8

15

GRID NO.

1-B 7

CLUTCH

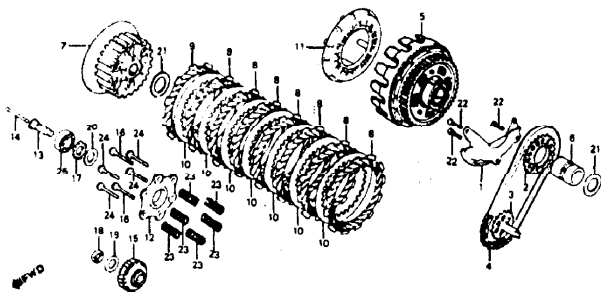

CBX 81 CBX 82		QTY		REQD		PART NUMBER		HONDA CODE	
REF NO	DESCRIPTION	1	2	1	2	1	2	1	2
1	PLATE OIL SEPARATE	1	2	1	1	11140-422-000		0629653	
2	SPROCKET, OIL PUMP DRIVE (37T)	1	2	1	1	16131-422-000		0689681	
3	SPROCKET, OIL PUMP DRIVEN (26T)	1	2	1	1	15134-422-000		0689679	
4	CHAIN OIL PUMP	1	2	1	1	15136-422-003		0689687	
5	OUTER COMP. CLUTCH	1	2	1	1	22100-MA2-000		1059096	
6	GUIDE CLUTCH OUTER	1	2	1	1	22116-MA2-000		1059104	
7	CENTER CLUTCH	1	2	1	1	22120-422-000		0689711	
8	DISK A. CLUTCH FRICTION	1	2	7	1	22201-422-000		0689729	
9	DISK B. CLUTCH FRICTION	1	2	1	1	22202-422-000		0689737	
10	PLATE CLUTCH	1	2	7	1	22321-422-000		0689745	
11	PLATE CLUTCH PRESSURE	1	2	1	1	22350-422-020		0874040	
12	PLATE CLUTCH LIFTER	1	2	1	1	22360-422-000		0689760	
13	PIE CLUTCH LIFTER GUIDE	1	2	1	1	22366-MA2-000		1059112	
14	ROD CLUTCH LIFTER	1	2	1	1	22850-422-000		0689794	
15	GEAR ASSY PRIMARY DRIVEN	1	2	1	1	23120-MA2-000		1059153	
		1	2	1	1	23120-MA2-000		1059153	
	GEAR ASSY PRIMARY DRIVEN	1	2	1	1	23120-422-000		0689802	
		1	2	1	1	23120-422-000		0689802	
	GEAR ASSY PRIMARY DRIVEN	1	2	1	1	23120-422-010		0700336	

CBX 81 CBX 82		QTY		REQD		PART NUMBER		HONDA CODE	
REF NO	DESCRIPTION	1	2	1	2	1	2	1	2
16	BOLT, FLANGE, 6X32	1	2	1	1	90008-422-000		0874067	
17	NUT, LOCK, 25MM	1	2	1	1	90050-422-000		0689810	
18	NUT, LOCK, 22MM	1	2	1	1	90051-422-000		0689828	
19	NUT, LOCK, 22MM	1	2	1	1	90201-MB0-770		1375450	
20	WASHER, SPRING, 22MM	1	2	1	1	90432-422-000		0689836	
21	WASHER, SPRING, 25MM	1	2	1	1	90434-422-000		0689844	
22	WASHER, THRUST, 30MM	1	2	2	1	90468-MA2-000		1067006	
23	BOLT, HEX, 6X12	1	2	1	1	92000-0B012		0054197	
24	BOLT, HEX, 6X12	1	2	1	1	92101-0B012		2738821	
25	SPRING 14, CLUTCH	1	2	1	1	95014-75140		0447466	
26	BOLT, FLANGE, 6X25	1	2	1	1	95700-06025-08		0689869	
27	BEARING, RADIAL BALL, 6004	1	2	1	1	98100-60040-00		0689877	

CONTENTS

TITLE	GRID
ADVANCER	1-86
AIR CLEANER	1-88
ALTERNATOR	1-88
BATTERY	1-88
BRAKE CALIPER FR	1-81
BRAKE CALIPER RR	1-82
BRAKE MASTER CYL FR	1-81
BRAKE MASTER CYL RR	1-81
CABLE	1-81
CABLE	1-81
CHAIN	1-86
CHAIN CASE	1-84
CARBURETOR ASSY (L&R)	1-68
CARBURETOR COMPONENTS	1-81
CLUTCH	1-81
CLUTCH LEVERS	1-86
COVER L	1-810
COVER R	1-86
CRANKCASE	1-81
CRANKSHAFT	1-82
CYLINDER	1-86
CYLINDER HEAD	1-82
CYLINDER HEAD COVER	1-81
FAIRING	1-81
FAIRING POCKET	1-82
FAIRING STAY	1-82
FENDER FR	1-89
FENDER RR	1-84
FUEL IN	1-810
FRAME BODY	1-81
FUEL COCK AUTOMATIC	1-89
FUEL TANK	1-84
GASKET KIT A	1-89
GASKET KIT B	1-810
GEARSHIFT DRUM	1-86
HANDLEBAR	1-86
HEADLIGHT	1-84
INSTRUMENTS	1-89
MUFFLER EXHAUST	1-810
OIL FILTER	1-812
OIL HOSE	1-81
OIL PUMP	1-817
PEDAL BRAKE	1-81
PEDAL SHIFT	1-81
PISTON	1-82
PRIMARY SHAFT	1-84
RECTIFIER	1-81
SHOCKABSORB	1-810
SHOCKING STAY	1-81
SEAT	1-85
SEAT COVER	1-85
SHOCK ABSORBER RR	1-83
SIDE COVER	1-84
SPARK UNIT	1-81
STAMP	1-81
STARTER MOTOR	1-811
STEERING STEM	1-89
STEP	1-82
STRAP	1-81
STRINGS	1-81
SWITCH	1-86
TAIL LIGHT	1-81
TENSOR	1-89
TIE ROD	1-84
TOP BRIDGE	1-86
TRANSMISSION	1-89
TURN SIGNAL	1-84
VALVE	1-84
WHEEL FR	1-812
WHEEL RR	1-83
WIRE HARNESS	1-82
WIRE HARNESS FAIRING	1-84

GRID NO.

ALTERNATOR

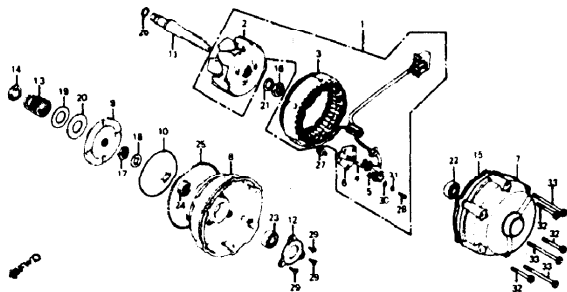

REF NO	DESCRIPTION	CBX		SERIAL NUMBER FROM TO	PART NUMBER	HONDA CODE
		1	2			
1	ALTERNATOR ASSY. (HITACHI)	1	2	-----	1 31100-MA2-005	1059211
	ALTERNATOR ASSY. (HITACHI)	1	2	-----	1 31100-MA2-015	3102498
2	ROTOR COMP (HITACHI)	1	2	-----	1 31110-422-005	0689893
3	STATOR COMP (HITACHI)	1	2	-----	1 31120-MA2-005	1059229
4	BRUSH COMP A	1	2	-----	1 31124-MA2-005	1059237
5	BRUSH COMP B	1	2	-----	1 31124-422-004	0689918
6	BRUSH COMP B	1	2	-----	1 31125-MA2-005	1059245
	BRUSH COMP B	1	2	-----	1 31125-422-008	0689927
6	BASE BRUSH	1	2	-----	1 31126-422-015	0768986
7	COVER A ALTERNATOR	1	2	-----	1 31131-MA2-000	1059252
8	COVER B ALTERNATOR	1	2	-----	1 31132-MA2-000	1059260
9	PLATE A ALTERNATOR COUPLING	1	2	-----	1 31133-422-000	0689968
10	PLATE B ALTERNATOR COUPLING	1	2	-----	1 31134-422-000	0689976
11	SHAFT ALTERNATOR	1	2	-----	1 31135-422-000	0689984
12	PLATE BEARING SETTING	1	2	-----	1 31136-422-000	0689992

REF NO	DESCRIPTION	CBX		SERIAL NUMBER FROM TO	PART NUMBER	HONDA CODE	
		1	2				
13	SPRING ALTERNATOR COUPLING	1	2	-----	1 31138-422-010	0700674	
14	SEAT ALTERNATOR COUPLING SPRING	1	2	-----	1 31139-422-000	0690024	
15	PACKING ALTERNATOR COVER	1	2	-----	1 31140-422-010	0956961	
16	NUT HEX 16MM	1	2	-----	1 90201-611-010	0690065	
17	NUT A LOCK 16MM	1	2	-----	1 90233-701-010	0690073	
18	WASHER ROTOR SETTING	1	2	-----	1 90427-395-000	0434480	
19	SEAT ALTERNATOR SPRING	1	2	-----	1 90458-469-000	0950246	
20	PLATE SPECIAL	1	2	-----	1 90466-422-000	0690089	
21	WASHER FR FORK	1	2	-----	1 90540-051-000	0690107	
22	BEARING RADIAL BALL 6201 (NACHI)	1	2	-----	1 91004-422-003	0690115	
	BEARING RADIAL BALL 6201 (KOYO)	1	2	-----	1 91004-422-004	1080755	
23	BEARING RADIAL BALL 6203	1	2	-----	1 91005-422-014	0819847	
24	OIL SEAL 22X35X7 (ARAI)	1	2	-----	1 91216-PA0-003	0640181	
	OIL SEAL 22X35X7	1	2	-----	1 91216-307-005	0690131	
25	GASKET ALTERNATOR CASE	1	2	-----	1 91302-422-000	0690149	
26	O-RING 12 5X2 2	1	2	-----	1 91303-634-010	1063049	
27	BOLT-WASHER 6X16	1	1	-----	2 2302138	2 93403-06018-00	2895159
	BOLT-WASHER 6X16	1	1	-----	2 2302139	2 93492-06018-00	0623389
	BOLT-WASHER 6X16	1	1	-----	2 2302138	2 93493-06018-00	0623389
28	SCREW PAN 4X12	1	2	-----	2 93500-04012-04	0285648	
29	SCREW FLAT 6X16	1	2	-----	3 93600-06018	0055798	
	SCREW FLAT 6X16	1	2	-----	3 93600-06018-0A	0695358	
30	WASHER PLAIN 4MM	1	2	-----	2 94101-04800	0331462	
31	WASHER SPRING 4MM	1	2	-----	2 94111-04800	0346114	
32	BOLT FLANGE 6X46	1	2	-----	4 96600 06646 02	0607420	
33	BOLT FLANGE 6X90	1	2	-----	3 98000-06090-02	0807461	

BLOCK NO E 9

CONTENTS

TITLE	GRID
ADVANCE	1-86
AIR CLEANER	1-89
ALTERNATOR	1-89
BATTERY	1-88
BRAKE CALIPER FR	1-87
BRAKE CALIPER RR	1-87
BRAKE MASTER CYL FR	1-87
BRAKE MASTER CYL RR	1-87
CABLE	1-81
CAM CHAIN	1-86
CAMSHAFT	1-84
CAMSHAFT (ASST LHM)	1-87
CAMSHAFT COMPONENTS	1-88
CHAIN CASE	1-86
CLUTCH	1-81
CONTROL LEVERS	1-86
COVER L	1-87
COVER R	1-84
CRANKCASE	1-81
CRANKSHAFT	1-82
CYLINDER	1-86
CYLINDER HEAD	1-82
CYLINDER HEAD COVER	1-81
FAIRING	1-81
FAIRING POCKET	1-82
FAIRING STAY	1-83
FENDER FR	1-89
FENDER RR	1-84
FORM FR	1-81
FRAME BODY	1-84
FUEL COCK ALTERNATE	1-89
FUEL TANK	1-84
GASKET EIT A	1-88
GASKET EIT B	1-87
GEARSHIFT DRUM	1-86
HANDLEBAR	1-86
HEADLIGHT	1-86
INSTRUMENTS	1-86
MUFFLER EXHAUST	1-81
OIL FILTER	1-81
OIL HOSE	1-81
OIL PUMP	1-82
PEDAL BRAKE	1-81
PEDAL SHIFTER	1-81
PISTON	1-82
PISTON SHIRT	1-81
RECLINER	1-87
SADDLEBAG	1-87
SADDLEBAG STAY	1-81
SEAT	1-85
SHOCK ABSORBER RR	1-83
SHOCK TOWER	1-84
SPARK UNIT	1-87
STAND	1-81
STARTER MOTOR	1-81
STEERING STEM	1-89
STRIP	1-87
STRIP	1-89
STRIP	1-81
SWITCH	1-86
TAILLIGHT	1-86
TENSIONER	1-86
TOOLS	1-86
TOP BRIDGE	1-86
TRANSMISSION	1-85
TURN SIGNAL	1-84
VALVE	1-84
WHEEL FR	1-87
WHEEL RR	1-87
WIRE HARNESS	1-87
WIRE HARNESS FAIRING	1-86

GRID NO.

1-B 9

18
SC02 ENGINE NO 2300060 TO 2306596
SC02 ENGINE NO 2400006 TO SUBSEQUENT

1-8 9

19

LEFT COVER

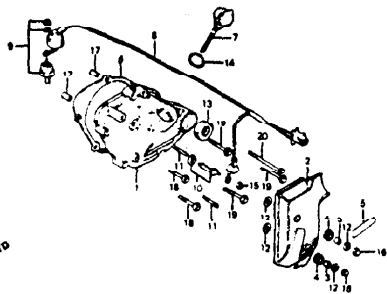

CBX 81 CBX 82		CBX		QTY		SERIAL NUMBER		PART NUMBER		HONDA CODE	
REF NO	DESCRIPTION	1	2	FROM	TO	1	2	1	2		
1	COVER, L	1	2					11341-MA2-000			1088593
2	COVER, L OIL HOSE	1	2					11348-MA2-000			1088601
3	COLLAR ADJUSTING COVER	1	2			2		11346-371-300			0403345
4	GROMMET ADJUSTING COVER	1	2			2		11347-371-300			0403352
5	LABEL, OIL LEVEL GAUGE CAUTION	1	2			1		11347-422-000			0890180
6	GASKET L COVER	1	2			1		11395-422-000			0890198
7	GAUGE OIL LEVEL	1	2			1		15650-422-000			0890206
8	HARNES D SUB WIRE	1	2			1		32104-MA2-000			1059294
9	SWITCH ASSY OIL PRESSURE (ND)	1	2			1		35500-333-014			0401285
10	SWITCH ASSY NEUTRAL	1	2			1		35600-422-003			0700882
11	BOLT STUD 8X25	1	2			2		90022-422-000			0890230
12	WASHER HOSE COVER	1	2			4		90439-422-000			0890283
13	OIL SEAL 14X28X7	1	2			1		91208-288-005			0283989
	OIL SEAL 14X28X7	1	2			1		91208-288-006			0328442
	OIL SEAL 14X28X7	1	2			1		91208-288-013			0163270
14	O-RING 21 5MM	1	2			1		91301-250-000			0035287
15	NUT HEX 4MM	1	2			1		94001-04000-05			0208684
16	NUT CAP 6MM	1	2			2		94021-06020			0057893
17	PIN DOWEL 8X14	1	2			2		94301-08140			0069310

CBX 81
CBX 82

CBX

BLOCK NO E-10

REF NO	DESCRIPTION	SERIAL NUMBER		QTY	PART NUMBER	HONDA CODE
		FROM	TO			
18	BOLT FLANGE 8X28	1	2	2	96000-08028-02	0807321
19	BOLT FLANGE 8X28	1	2	2	96000-08028-02	2829612
19	BOLT FLANGE 8X35	1	2	2	96000-08035-02	0807354
20	BOLT FLANGE 8X55	1	2	1	96000-08055-02	0807404

CONTENTS

TITLE	GRID
ARMATURE	1-88
ALTERNATOR	1-89
BATTERY	1-91
BRAKE CALIPER FR	1-91
BRAKE CALIPER RR	1-92
BRAKE MASTER CYL FR	1-92
CABLE	1-94
CABLE	1-91
CAP SHAFT	1-95
CARBURETOR	1-97
CARBURETOR JESSE LINE	1-97
CARBURETOR COMPONENTS	1-98
CHAIN CASE	1-11
CLUTCH	1-86
COVER L	1-81
COVER R	1-86
CRANKCASE	1-81
CRANKSHAFT	1-82
CYLINDER	1-86
CYLINDER HEAD	1-82
CYLINDER HEAD COVER	1-81
FAIRING	1-81
FAIRING POCKET	1-82
FAIRING STRIP	1-82
FENDER FR	1-80
FENDER RR	1-81
FRAME FR	1-81
FRAME BODY	1-80
FUEL COCK ALTERNATE	1-80
FUEL TANK	1-80
GASKET 1:1 A	1-80
GASKET 1:1 B	1-80
GEARSHIFT DRUM	1-80
HAND LEVER	1-80
HEADLIGHT	1-84
INSTRUMENTS	1-86
MUFFLER EXHAUST	1-81
OIL FILTER	1-82
OIL HOSE	1-81
OIL PUMP	1-82
PEEVAL BRAKE	1-81
PEEVAL SWISS	1-81
PISTON	1-82
PRIMARY SHAFT	1-84
RECTIFIER	1-87
SAFETY BRAKE	1-80
SADDLEBRG STR	1-81
SEAT	1-80
SEAT COIL	1-80
SHOCK ABSORBER RR	1-83
SHOCK COVER	1-81
SPARK UNIT	1-87
STAND	1-80
STARTER MOTOR	1-81
STEERING STR	1-80
STEEL	1-81
STRIP	1-81
STRONGARM	1-81
SWITCH	1-80
TAILLIGHT	1-81
TENSIONER	1-80
TOOLS	1-88
TOP BRIDGE	1-80
TRANSMISSION	1-85
TURN SIGNAL	1-84
VALVE	1-80
WHEEL FR	1-82
WHEEL RR	1-83
WIRE HARNESS	1-87
WIRE HARNESS FAIRING	1-86

20

1-8 10

21

SC03E ENGINE NO 2300080 TO 2306586
 SC03E ENGINE NO 2400008 TO SUBSEQUENT

GRID NO.

1-8 10

STARTER MOTOR

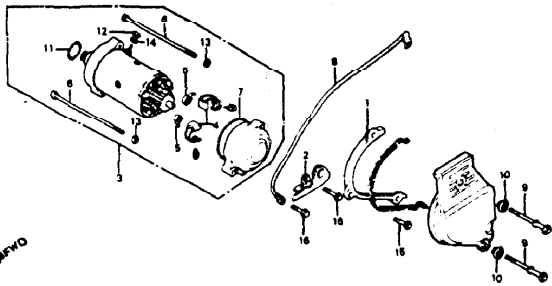

MPW

CBX 81 CBX 82		CBX		Q T Y R E G	P A R T N O .	H O N D A C O D E	B L O C K N O .	E-11
1	2	1	2					
REF NO	DESCRIPTION	1	2	1	2	PART NUMBER	HONDA CODE	
1	COVER L RR COVER	1	2	1	2	11342-422-000	0880271	
2	PROTECTOR CHAIN	1	2	1	2	13344-422-000	0880297	
3	MOTOR ASSY STARTER	1	2	1	2	31200-MA2-000	1058278	
4	BRUSH SET CARBON	1	2	1	2	31201-297-158	0151357	
5	SPRING CARBON BRUSH	1	2	2	2	31204-292-158	0151373	
6	BOLT STARTER MOTOR COVER	1	2	2	2	31205-412-780	0830723	
7	O-RING 60X1.4	1	2	1	2	31206-402-008	0414235	
8	CABLE BATTERY GROUND	1	2	1	2	32801-422-000	0890321	
9	BOLT SPECIAL 6X6.4	1	2	2	2	90048-422-003	0950253	
10	RUBBER B. MOUNTING	1	2	2	2	90842-422-000	0890354	
11	O-RING 24 4X3 1	1	2	1	2	91309-300-000	0189928	
	O-RING 24 4X3 1	1	2	1	2	91309-425-003	1113422	
	O-RING 24 4X3 1	1	2	1	2	91312-MG7-003	2818221	
12	NUT HEX .6MM THIN	1	2	1	2	94002-06000	0058081	
	NUT HEX .6MM THIN	1	2	1	2	94002-06000-0S	0181032	
13	WASHER SPRING 5MM	1	2	2	2	94111-05000	0058966	
14	WASHER SPRING 6MM	1	2	2	2	94111-06000	0058974	
15	BOLT FLANGE 6X20	1	2	1	2	95700-06020-00	0488484	
	BOLT FLANGE 6X20	1	2	1	2	95701-06020-00	2105815	
	BOLT FLANGE 6X28	1	2	2	2	96000-06028-07	0807339	

32

SC03E ENGINE NO. 2200080 TO 2308598
SC03E ENGINE NO. 2400008 TO SUBSEQUENT

1-B 11

CBX 81
CBX 82

CBX

BLOCK NO E-11

REF NO	DESCRIPTION	SERIAL NUMBER FROM TO		QTY REQ	PART NUMBER	HONDA CODE
		1	2			
16	BOLT FLANGE 6X28	1	2	2	96001-06028-07	2106011

CONTENTS

TITLE	GRID
ADVANCE	1-86
AIR CLEANER	1-87
ALTERNATOR	1-88
BATTERY	1-89
BRAKE CALIPER FR	1-90
BRAKE CALIPER RR	1-91
BRAKE MASTER CYL FR	1-92
BRAKE MASTER CYL RR	1-93
CABLE	1-94
CABLE	1-95
CAM CHAIN	1-96
CAMSHAFT	1-97
CAMSHAFT ASSY LINK	1-98
CAMSHAFT COMPONENTS	1-99
CHAIN GEAR	1-100
CLUTCH	1-101
CONTROL LEVERS	1-102
COVER L	1-103
COVER R	1-104
CRAWLER	1-105
CRAWLER/SHOAT	1-106
CYLINDER	1-107
CYLINDER HEAD	1-108
CYLINDER HEAD LOWER	1-109
FAIRING	1-110
FAIRING HOUSING	1-111
FAIRING STAY	1-112
FENDER FR	1-113
FENDER RR	1-114
FORM FR	1-115
FORM RR	1-116
FUEL COCK AUTOMATIC	1-117
FUEL TANK	1-118
GASSET KIT A	1-119
GASSET KIT B	1-120
GEARSHIFT DRUM	1-121
HANDLEBAR	1-122
HEADLIGHT	1-123
INSTRUMENTS	1-124
MUFFLER EXHAUST	1-125
OIL FILTER	1-126
OIL HOSE	1-127
OIL PUMP	1-128
PEDESTAL	1-129
PEDESTAL SWIT	1-130
PISTON	1-131
PRIMARY SHAFT	1-132
RECEPTOR	1-133
SEAT	1-134
SEAT COCK	1-135
SEAT COCK	1-136
SHOCK ASSEMBLY RR	1-137
SIDE COVER	1-138
SPRING UNIT	1-139
STAND	1-140
STARTER MOTOR	1-141
STEERING STEM	1-142
STRIP	1-143
STRIP	1-144
SWITCH	1-145
TAILLIGHT	1-146
TENSIONER	1-147
TOOLS	1-148
TOP BRIDGE	1-149
TRANSMISSION	1-150
TURN SIGNAL	1-151
VALVE	1-152
WHEEL FR	1-153
WHEEL RR	1-154
WIRE HARNESS FAIRING	1-155

33

GRID NO.

1-B 11

OIL FILTER • OIL PUMP

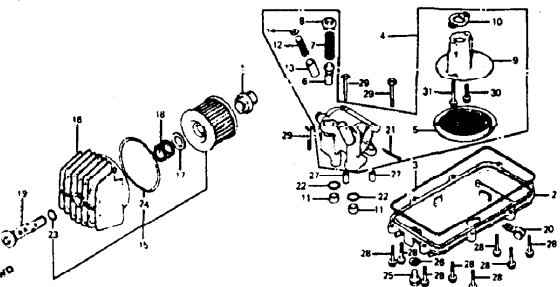

CBX 81		CBX		QTY REQ	PART NUMBER	HONDA CODE	BLOCK NO E-12
REF NO	DESCRIPTION	1	2				
1	BOSS, OIL FILTER	1	2		11209-422-000	0690382	
2	PAN, OIL	1	2		11210-MA2-000	1058569	
3	PACKING, OIL PAN	1	2		11315-422-000	0690388	
4	PUMP ASSY, OIL	1	2		15100-422-000	0690396	
5	SCREEN, OIL PUMP FILTER	1	2		15129-422-000	0690404	
6	VALVE, RELIEF	1	2		15144-422-000	0690412	
7	SPRING, RELIEF VALVE	1	2		15145-300-000	0190330	
8	CAP, RELIEF VALVE SPRING	1	2		15147-300-000	0190348	
9	CASE, OIL STRAINER	1	2		15151-422-000	0690420	
10	GASKET, OIL STRAINER	1	2		15153-422-000	0690438	
11	COLLAR, O-RING	1	2	2	15155-300-000	0190383	
12	SPRING, RELIEF VALVE	1	2		15185-422-000	0690446	
13	VALVE, RELIEF	1	2		15231-413-020	0690453	
14	SEAT, RELIEF VALVE	1	2		15233-413-000	0690481	
15	ELEMENT SET, OIL FILTER	1	2		15410-428-000	0740597	
	ELEMENT SET, OIL FILTER	1	2		15410-428-010	1113737	
16	CASE, OIL FILTER	1	2		15411-MA2-000	1058775	
17	SEAT, OIL FILTER SPRING	1	2		15414-300-000	0190132	
18	SPRING, OIL FILTER ELEMENT	1	2		15415-300-000	0190140	
19	BOLT COMP, OIL FILTER CENTER	1	2		15420-300-020	0203868	

CBX 81		CBX		QTY REQ	PART NUMBER	HONDA CODE	BLOCK NO E-12
REF NO	DESCRIPTION	1	2				
20	CLAMP, OVER FLOW TUBE	1	2		16236-469-000	0674081	
21	PIN, SPLIT, 3.0X25	1	2		90701-422-003	0950261	
22	O-RING, 15X2.5	1	2	2	91302-028-000	0295592	
23	O-RING, 15X2.5	1	2		91302-377-000	0386995	
24	O-RING, 89X4.5	1	2	1	91318-300-003	0190207	
	O-RING, 89X4.5	1	2		91318-300-005	1065242	
25	BOLT, DRAIN PLUG, 12MM	1	2		92800-12000	0053975	
26	GASKET, DRAIN PLUG	1	2		94109-12000	0171868	
27	PIN, DOWEL, 6X14	1	2	2	94301-08140	0069310	
28	BOLT, FLANGE, 6X25	1	2	8	95700-06025-08	0258731	
	BOLT, FLANGE, 6X25	1	2		95701-06025-08	2259711	
29	BOLT, FLANGE, 6X32	1	2	3	95700-06032-08	0252304	
30	BOLT, FLANGE, 6X18	1	2		96000-06018-00	0799064	
	BOLT, FLANGE, 6X18	1	2		96001-06018-00	2105863	
31	BOLT, FLANGE, 6X35	1	2		96000-06035-00	0799080	
	BOLT, FLANGE, 6X35	1	2		96001-06035-00	2112209	

CONTENTS

TITLE	NO
ADVANCER	04
ALTERNATOR	05
BATTERY	19
BRAKE CALIPER	10
BRAKE MASTER CYL	18
CABLE	06
CAM SHAFT	08
CARTRIDGE	04
CLAMP FOR AXEL	03
CLAMP FOR COMPONENTS	16
CLUTCH CASE	01
CLUTCH	02
COVER	09
COVER A	07
CRANK CASE	03
CRANK SHAFT	04
CURB	05
FLY WHEEL	06
GASKET	07
GASKET	08
GASKET	09
GASKET	10
GASKET	11
GASKET	12
GASKET	13
GASKET	14
GASKET	15
GASKET	16
GASKET	17
GASKET	18
GASKET	19
GASKET	20
GASKET	21
GASKET	22
GASKET	23
GASKET	24
GASKET	25
GASKET	26
GASKET	27
GASKET	28
GASKET	29
GASKET	30
GASKET	31
GASKET	32
GASKET	33
GASKET	34
GASKET	35
GASKET	36
GASKET	37
GASKET	38
GASKET	39
GASKET	40
GASKET	41
GASKET	42
GASKET	43
GASKET	44
GASKET	45
GASKET	46
GASKET	47
GASKET	48
GASKET	49
GASKET	50
GASKET	51
GASKET	52
GASKET	53
GASKET	54
GASKET	55
GASKET	56
GASKET	57
GASKET	58
GASKET	59
GASKET	60
GASKET	61
GASKET	62
GASKET	63
GASKET	64
GASKET	65
GASKET	66
GASKET	67
GASKET	68
GASKET	69
GASKET	70
GASKET	71
GASKET	72
GASKET	73
GASKET	74
GASKET	75
GASKET	76
GASKET	77
GASKET	78
GASKET	79
GASKET	80
GASKET	81
GASKET	82
GASKET	83
GASKET	84
GASKET	85
GASKET	86
GASKET	87
GASKET	88
GASKET	89
GASKET	90
GASKET	91
GASKET	92
GASKET	93
GASKET	94
GASKET	95
GASKET	96
GASKET	97
GASKET	98
GASKET	99
GASKET	100

GRID NO.

CRANKCASE

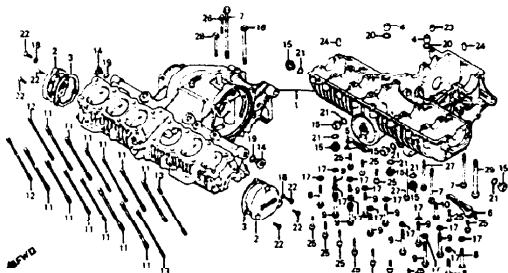

REF NO	DESCRIPTION	QTY	SERIAL NUMBER FROM TO	PART NUMBER	HONDA CODE
1	CRANKCASE SET	1 2		11000-MA2-000	1058591
2	CAP CRANKSHAFT	1 2		11631-422-000	0690003
3	GASKET, CRANK CAP	1 2		11636-422-003	0690511
4	COLLAR, OIL PATH, 18MM	1 2		21526-300-000	0193696
5	STAY, R LEG SHIELD	1 2		1 84282-MA2-000	1060342
6	STAY, L LEG SHIELD	1 2		1 84272-MA2-000	1060359
7	BOLT, HEX, 8X135	1 2		3 90003-302-000	0196885
8	BOLT, UBS, 8X70	1 2		4 90003-422-000	0690529
9	BOLT, UBS, 8X100	1 2		10 90004-422-000	0690937
10	BOLT, FLANGE, 8X60	1 2		1 90017-333-000	0298448
11	BOLT A, STUD, 10X220	1 2		12 90031-422-003	0751701
12	BOLT A, STUD, 8X217	1 2		2 90034-422-003	0751750
13	BOLT C, STUD, 8X222	1 2		2 90039-422-003	0751693
14	CAP, OIL PATH	1 2		2 90060-MA2-UUU	1060611
15	CAP, SEALING, 18MM	1 2		8 90043-422-000	0690602
16	BOLT, FLANGE, 8X105	1 2		1 90052-422-000	0700708
17	WASHER, 8 5MM	1 2		14 90457-422-000	0700716
18	O-RING, 5 X1 5	1 2		2 91301-216-000	0622020
19	O-RING, 20MM	1 2		2 91302-704-000	0688689
	O-RING, 20MM	1 2		2 91310-PH7-000	2373496

SC036 ENGINE NO. 2300060 TO 2306598
 SC036 ENGINE NO. 2400006 TO SUBSEQUENT

REF NO	DESCRIPTION	QTY	SERIAL NUMBER FROM TO	PART NUMBER	HONDA CODE
20	O-RING, 18X3	1 2		2 91307-KF0-003	1761766
	O-RING, 18X3	1 2		2 91307-035-000	0174961
	O-RING, 18X3	1 2		2 91311-044-000	0128074
21	O-RING, 17 8X2 4	1 2		8 91310-PH3-003	2234755
	O-RING, 17 8X2 4	1 2		8 91333-422-003	0753186
22	SCREW, OVAL, 6X25	6		6 93700-06035-08	0420521
	SCREW, OVAL, 6X25	1 2		6 93700-06035-00	0056564
23	PIN, CONEL, 10X16	1 2		11 94301-10160	0058208
24	BU, CONEL, 10X16	1 2		3 84303-10160	0690438
25	BOLT, FLANGE, 6X35	1 2		13 95700-06035-00	0483941
	BOLT, FLANGE, 6X35	1 2		13 95701-06035-00	2105864
26	BOLT, FLANGE, 6X35	1 2		7 93/UU-UU003-UU	U4/000U
27	BOLT FLANGE, 6X125	1 2		2 95700-06125-00	0690836
28	BOLT, FLANGE, 8X70	1 2		1 95700-08070-00	0488528
	BOLT, FLANGE, 8X70	1 2		1 95701-08070-00	2836260
29	BOLT, FLANGE, 10X140	1 2		1 95700-10140-00	0690644

1-C 1

CONTENTS

TITLE	GRID
ADVANCE	1-86
AIR CLEANER	1-19
ALTERNATOR	1-99
BATTERY	1-18
BRAKE CALIPER FR	1-12
BRAKE CALIPER RR	1-12
BRAKE MASTER CYL FR	1-11
BRAKE MASTER CYL RR	1-11
CABLE	1-06
CABLE	1-07
CAMP CHAIN	1-85
COMBUSTOR	1-85
COMBUSTOR 1-SSY LHM	1-87
COMBUSTOR COMPONENTS	1-88
CONVEYOR CASE	1-88
CLUTCH	1-88
CONTROL LEVER	1-88
COVER L	1-10
COVER R	1-86
CRANKCASE	1-01
CRANKSHAFT	1-02
CRANKSHAFT	1-02
CYLINDER HEAD	1-82
CYLINDER HEAD COVER	1-81
FAIRING	1-03
FAIRING POCKET	1-02
FAIRING STAY	1-02
FLANGE FR	1-09
FLANGE RR	1-09
FORM FR	1-10
FRAME BODY	1-18
FUEL COCK AUTOMATIC	1-08
FUEL TANK	1-14
GABINET KIT A	1-08
GABINET KIT B	1-08
GEARSHIFT DRUM	1-08
HEADLAMP	1-08
HEADLIGHT	1-09
INSTRUMENTS	1-04
INSTRUMENT FOOTST	1-10
OIL FILTER	1-12
OIL HOSE	1-11
OIL PUMP	1-12
PEDAL BRAKE	1-02
PEDAL SHIFTER	1-02
PISTON	1-04
PISTON SHAFT	1-04
REIFIER	1-10
SADDLEBAG	1-10
SADDLEBAG STAY	1-11
SEAT	1-05
SEAT COIL	1-05
SEAT ASSEMBLY RR	1-05
SIDE COVER	1-04
SPARE UNIT	1-07
STAND	1-11
STARTER MOTOR	1-09
STEERING STEM	1-09
STRIP	1-12
STRIP	1-12
STRIP	1-11
SWITCH	1-06
TACH LIGHT	1-06
TACH LIGHT	1-06
TEELS	1-04
TEELS	1-04
TOP BRIDGE	1-08
TRANSMISSION	1-03
TUNE SIGNAL	1-14
VALVE	1-02
WHEEL FR	1-12
WHEEL RR	1-12
WIRE HARNESS	1-11
WIRE HARNESS FAIRING	1-06

1-C 1

1-C 1

CRANKSHAFT • PISTON

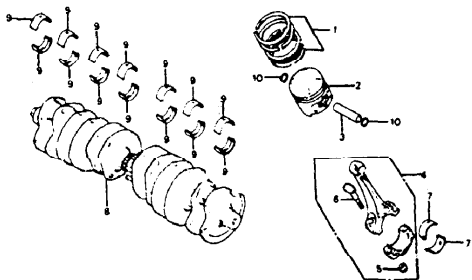

CBX 81 CBX 82		CBX		731 8422 31		BLOCK NO E-14	
REF NO	DESCRIPTION	1	2	SERIAL NUMBER FROM	TO	PART NUMBER	HONDA CODE
1	4-NG SET, PISTON (STD) (RIKEN) (TEIKOKU)	1	2	6	13011-422-004	0690851	
	RING SET, PISTON (STD) (TEIKOKU)	1	2	6	13011-422-005	058866	
	RING SET, PISTON (STD) (TEIKOKU)	1	2	6	13011-438-001	0925925	
	RING SET, PISTON (0 25) (RIKEN) (TEIKOKU)	1	2	6	13021-422-004	0690689	
	RING SET, PISTON (0 25) (TEIKOKU)	1	2	6	13021-422-005	1058676	
	RING SET, PISTON (0 25) (TEIKOKU)	1	2	6	13021-438-004	0925933	
	RING SET, PISTON (0 50) (PIKEN) (TEIKOKU)	1	2	6	13031-422-004	0690677	
	RING SET, PISTON (0 50) (TEIKOKU)	1	2	6	13031-422-005	1058684	
	RING SET, PISTON (0 50) (TEIKOKU)	1	2	6	13031-438-004	0925941	
	RING SET, PISTON (0 75) (RIKEN) (TEIKOKU)	1	2	6	13041-422-004	0690685	
	RING SET, PISTON (0 75) (TEIKOKU)	1	2	6	13041-422-005	1058692	
	RING SET, PISTON (0 75) (TEIKOKU)	1	2	6	13041-438-004	0925958	
	RING SET, PISTON (1 00) (RIKEN) (TEIKOKU)	1	2	6	13051-422-004	0390693	
	RING SET, PISTON (1 00) (TEIKOKU)	1	2	6	13051-422-005	1049436	
	RING SET, PISTON (1 00) (TEIKOKU)	1	2	6	13051-438-004	0925966	

CBX 81 CBX 82		CBX		731 8422 31		BLOCK NO E-14	
REF NO	DESCRIPTION	1	2	SERIAL NUMBER FROM	TO	PART NUMBER	HONDA CODE
2	PISTON (STD)	1	2	6	13101-422-003	0690701	
	PISTON (0 25)	1	2	6	13102-422-003	0690719	
	PISTON (0 50)	1	2	6	13103-422-003	0690727	
	PISTON (0 75)	1	2	6	13104-422-003	0690735	
	PISTON (1 00)	1	2	6	13105-422-003	0690743	
3	PIN, PISTON	1	2	6	13111-422-000	0690750	
4	ROD ASSY A, CONNECTING	1	2	6	13201-422-000	1058700	
	ROD ASSY B, CONNECTING	1	2	6	13202-422-000	0690768	
	ROD ASSY A, CONNECTING	1	2	6	13202-422-010	2064582	
	ROD ASSY C, CONNECTING	1	2	6	13203-422-000	1058718	
	ROD ASSY D, CONNECTING	1	2	6	13204-422-000	0690778	
	ROD ASSY C, CONNECTING	1	2	6	13204-422-010	2933018	
	ROD ASSY E, CONNECTING	1	2	6	13205-422-000	1058726	
	ROD ASSY F, CONNECTING	1	2	6	13206-422-000	0690784	
	ROD ASSY G, CONNECTING	1	2	6	13207-422-000	1058734	
5	NUT, CONNECTING ROD	1	2	12	13205-634-010	0549493	
	NUT, CONNECTING ROD (MAGOYA NEJI)	1	2	12	13205-689-004	0725424	
6	BOLT, CONNECTING ROD (TOKAI TRW)	1	2	12	13204-PA6-003	0967547	
	BOLT, CONNECTING ROD (TOKAI TRW)	1	2	12	13204-PA6-004	0837369	
	BOLT, CONNECTING ROD (MAGOYA NEJI)	1	2	12	13204-689-004	0725416	
	BOLT, CONNECTING ROD (MAGOYA NEJI)	1	2	12	13213-422-004	0690792	
7	BEARING A, CONNECTING ROD (BLUE) (DAIDO)	1	2	12	13214-413-003	0826651	
	BEARING A, CONNECTING ROD (BLUE) (TAIHO)	1	2	12	13214-413-004	0630822	
	BEARING A, CONNECTING ROD (BLUE) (NIPPON DIA CLEVITE)	1	2	12	13214-413-005	1173541	
	BEARING A, CONNECTING ROD (BLUE) (TAIHO)	1	2	12	13214-413-015	2932424	
	BEARING B, CONNECTING ROD (BLACK) (DAIDO)	1	2	12	13215-413-003	0826669	
	BEARING B, CONNECTING ROD (BLACK) (TAIHO)	1	2	12	13215-413-004	0493122	
	BEARING B, CONNECTING ROD (BLACK) (NIPPON DIA CLEVITE)	1	2	12	13215-413-005	1103241	
	BEARING B, CONNECTING ROD (BLACK) (TAIHO)	1	2	12	13215-413-015	2943835	

CONTENTS

FILE	GRID
ADVANCER	86
AIR CLEANER	89
ALTERNATOR	93
BATTERY	103
BRAKE CALIPER RR	107
BRAKE CALIPER FL	107
BRAKE MASTER CYL FR	107
BRAKE MASTER CYL RR	107
CABLE	106
CABLE	91
CAM CHAIN	91
CAMSHAFT	84
CARBURATOR ASSEMBLY LTRM	107
CARBURATOR COMPONENTS	108
CHAIN CASE	81
CLUTCH	86
CONTROL LEVERS	106
COVER 1	100
COVER 2	100
CRANKCASE	107
CRANKSHAFT	102
CYLINDER	106
CYLINDER HEAD CO	102
CYLINDER HEAD COVER	101
FAIRING	101
FAIRING POCKET	102
FAIRING STAY	102
FAIRING FR	100
FAIRING RR	104
FRAME	100
FRAME BODY	108
FUEL COCK AUTOMATIC	109
FUEL TANK	104
GASKET KIT A	108
GASKET KIT B	108
GEAR(SHIFT DRUM	108
HANDLEBAR	108
HEADLIGHT	108
INSTRUMENTS	109
MUFFLER EXHAUST	101
OIL FILTER	101
OIL HOSE	101
OIL PUMP	101
PEDAL	101
PEDAL SHIFTER	101
PISTON	102
PISTON RING	102
SAFETY SWITCH	101
SAFETY SWITCH	101
SEAT	105
SEAT COVER	105
SEAT ABSORBER RR	103
SIDE COVER	108
SPARK UNIT	107
STAND	101
STARTER MOTOR	100
STEERING STEM	100
STRAP	102
STRAP	108
STRAP	101
SWITCH	108
TAIL LIGHT	108
TENDON	108
TYRE	108
TYRE BRIDGE	108
TYRE POSITION	108
TURN SIGNAL	104
VALVE	102
WHEEL FR	107
WHEEL RR	107
WIRE HARNESS	107
WIRE HARNESS FAIRING	107

78
SC03E ENGINE NO 2300060 TO 2306596
SC03F ENGINE NO 2400006 TO SUBSEQUENT

1-C 2

29

GRID NO.

1-C 2

CRANKSHAFT • PISTON

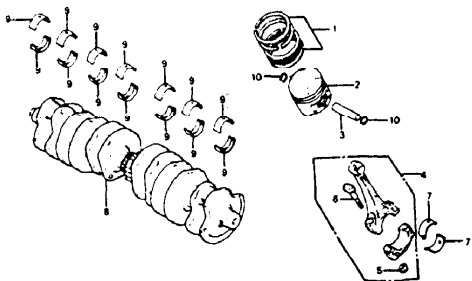

CBX 81 CBX 82		CBX		931-8432-14		BLOCK NO E-14	
REF NO	DESCRIPTION	QTY		PART NUMBER	HONDA CODE	SERIAL NUMBER FROM	SERIAL NUMBER TO
		1	2				
7	BEARING C. CONNECTING ROD (BROWN) (DAIDO)	1	2	12 13216-413-003	0826677		
	BEARING C. CONNECTING ROD (BROWN) (TAIHO)	1	2	12 13216-413-004	0493130		
	BEARING C. CONNECTING ROD (BROWN) (NIPPON DIA CLEVITE)	1	2	12 13216-413-005	1173558		
	BEARING C. CONNECTING ROD (BROWN) (TAIHO)	1	2	12 13216-413-015	2943553		
	BEARING D. CONNECTING ROD (GREEN) (DAIDO)	1	2	12 13217-413-003	0826685		
	BEARING D. CONNECTING ROD (GREEN) (TAIHO)	1	2	12 13217-413-004	0493148		
	BEARING D. CONNECTING ROD (GREEN) (NIPPON DIA CLEVITE)	1	2	12 13217-413-005	1173566		
	BEARING D. CONNECTING ROD (GREEN) (TAIHO)	1	2	12 13217-413-015	2959708		
	BEARING E. CONNECTING ROD (YELLOW) (DAIDO)	1	2	12 13218-413-003	0826693		
	BEARING E. CONNECTING ROD (YELLOW) (TAIHO)	1	2	12 13218-413-004	0493155		

3U

SC03E ENGINE NO 2300060 TO 2306596
SC03E ENGINE NO 2400008 TO SUBSEQUENT

1-C 3

CBX 81 CBX 82		CBX		931-8432-14		BLOCK NO E-14	
REF NO	DESCRIPTION	QTY		PART NUMBER	HONDA CODE	SERIAL NUMBER FROM	SERIAL NUMBER TO
		1	2				
7	BEARING E. CONNECTING ROD (YELLOW) (NIPPON DIA CLEVITE)	1	2	12 13218-413-005	1173574		
	BEARING E. CONNECTING ROD (YELLOW) (TAIHO)	1	2	12 13218-413-015	2955896		
8	CRANKSHAFT ASSY	1	2	1 13300-422-000	0690800		
9	BEARING AA. CRANKSHAFT (BLUE DAIDO)	1	2	14 13314-422-003	08.4107		
	BEARING A. CRANKSHAFT (BLACK) (DAIDO)	1	2	14 13315-422-003	0792333		
	BEARING B. CRANKSHAFT (BROWN) (DAIDO)	1	2	14 13316-422-003	0792341		
	BEARING C. CRANKSHAFT (GREEN) (DAIDO)	1	2	14 13317-422-003	0805200		
	BEARING D. CRANKSHAFT (YELLOW) (DAIDO)	1	2	14 13318-422-003	0792360		
10	CLIP. PISTON PIN 15MM	1	2	12 94801-15000	0156018		

31

CONTENTS

TITLE	GRID
AC JAMMER	1-88
AIR CLEANER	1-89
BATTERY	1-89
1-94	
BRAKE CALIPER FR	1-91
BRAKE CALIPER RR	1-92
BRAKE MASTER CYL FR	1-91
BRAKE MASTER CYL RR	1-91
CABLE	1-81
CABLE	1-81
CAMP SWICH	1-85
CARBURETOR	1-84
CARBURETOR (ASSY. LHM)	1-87
CARBURETOR COMPONENTS	1-84
CHAIN CASE	1-71
CLUTCH	1-88
CONTROL LEVERS	1-88
COVER L	1-810
COVER R	1-884
CRANKCASE	1-81
CRANKCASE	1-82
CYLINDER	1-884
CYLINDER HEAD	1-882
CYLINDER HEAD COVER	1-881
FAIRING	1-81
FAIRING POCKET	1-81
FAIRING STAY	1-823
FENDER FR	1-89
FENDER RR	1-84
FONG FR	1-810
FRAME BODY	1-81
FUEL COCK AUTOMATIC	1-89
FUEL TANK	1-84
GASKET KIT B	1-81
GASKET KIT B	1-810
GEARSHIFT DRUM	1-88
HANDLEBAR	1-88
HEADLIGHT	1-84
INSTRUMENTS	1-89
MUFFLER EXHAUST	1-810
DIL FILTER	1-812
OIL MESH	1-881
OIL PUMP	1-812
PISTON	1-82
PRODRUM SHAFT	1-84
RECTIFIER	1-87
SADDLEBAG	1-810
SADDLEBAG STAY	1-811
SEAT	1-85
SEAT COWL	1-85
SHOCK ASSEMBLY RR	1-813
SLIDE COVER	1-88
SPARK UNIT	1-87
STAND	1-81
STARTER MOTOR	1-811
STEERING STEM	1-88
STEER	1-87
STRAP	1-81
STRONGMAN	1-81
SWITCH	1-88
TAILLIGHT	1-84
TAILLIGHT	1-85
TAILLIGHT	1-85
TOPS	1-88
TOP BRIDGE	1-88
TRANSMISSION	1-83
TURN SIGNAL	1-84
VALVE	1-84
WHEEL FR	1-812
WHEEL RR	1-83
WIRE HARNESS	1-87
WIRE HARNESS FAIRING	1-81

GRID NO.

1-C 3

PRIMARY SHAFT

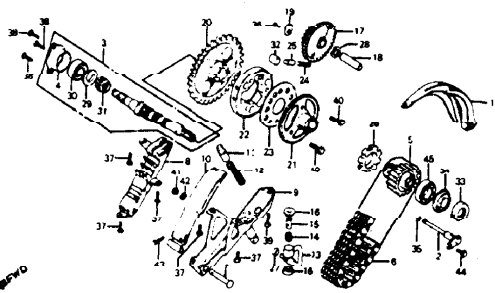

CBX 81
CBX 82

REF NO	DESCRIPTION	SERIAL NUMBER		QTY	PART NUMBER	HONDA CODE
		FROM	TO			
1	PLATE OIL DRIP	1	2	1	11145-422-000	0690818
2	NOZZLE OIL SUPPLY	1	2	1	19511-422-000	0690828
3	SHAFT COMP PRIMARY	1	2	1	23100-422-010	1059138
4	HOLDER PRIMARY SHAFT BEARING	1	2	1	23102-422-000	0690842
5	SPROCKET PRIMARY DRIVEN (23T)	1	2	1	23111-MA2-000	1059140
6	CHAIN PRIMARY	1	2	1	23131-422-004	0690975
7	PIN, 8X44	1	2	1	23138-431-000	0637298
8	GUIDE UPPER PRIMARY CHAIN	1	2	1	23141-422-000	0690883
9	BASE COMP PRIMARY CHAIN TENSIONER	1	2	1	23160-422-010	0700724
10	GUIDE LOWER PRIMARY CHAIN	1	2	1	23166-422-000	0690909
11	BAR ASSY TENSIONER PUSH	1	2	1	23167-422-010	0700732
12	SPRING PRIMARY CHAIN TENSIONER	1	2	1	23168-422-000	0690925
13	PIPE COMP PRIMARY CHAIN TENSIONER	1	2	1	23175-422-000	0690933
14	FILTER OIL	1	2	1	23176-469-000	0874115
15	PIN, GUIDE	1	2	1	23177-422-000	0690958
16	RUBBER SEAL	1	2	2	23178-469-000	0874123
17	GEAR STARTER REDUCTION	1	2	1	28101-422-000	0690974

32

SC03E ENGINE NO 2300060 TO 2306598
SC03E ENGINE NO 2400008 TO SUBSEQUENT

REF NO	DESCRIPTION	SERIAL NUMBER		QTY	PART NUMBER	HONDA CODE
		FROM	TO			
18	SHAFT STARTER REDUCTION GEAR	1	2	1	28106-422-000	0889521
19	PLATE IDLE SHAFT STOPPER	1	2	1	28107-422-000	0690990
20	GEAR STARTER CLUTCH (44T)	1	2	1	28111-422-000	0691006
21	GEAR STARTING CLUTCH	1	2	1	28111-MA2-000	1059187
22	FLANGE STARTING CLUTCH	1	2	1	28115-MA2-000	1059195
24	LOWER LAMP, STARTER CLUTCH	1	2	1	0891042	0891042
23	PLATE STARTER CLUTCH	1	2	1	28124-422-000	0691030
24	SPRING STARTER CLUTCH ROLLER	1	2	3	28125-422-000	0691048
26	CAR STARTER CLUTCH ROLLER SPRING	1	2	3	28126-516-020	0192716
26	NUT, PRIMARY SPROCKET LOCK	1	2	1	90056-MA2-000	1060649
27	WASHER, FUEL FEED PIPE	1	2	1	90416-500-000	0401319
28	WASHER, WAVE, 10MM	1	2	1	90435-422-000	0691055
29	WASHER, SPECIAL, 25MM	1	2	1	90557-422-000	0691063
30	BEARING, RADIAL BALL, 50MM	1	2	1	31002-422-000	0051071
31	BEARING, NEEDLE, 27X33X22	1	2	1	91024-422-000	0691089
32	ROLLER, 15X18	1	2	3	91101-422-000	0691097
33	OIL SEAL, 25X38X7	1	2	1	91201-422-003	0691105
	OIL SEAL, 25X38X7	1	2	1	91201-422-005	1009108
34	OIL SEAL, 25X52	1	2	1	91209-422-005	0691113
35	O-RING, 7X1 7	1	2	1	91312-107-000	0213348
36	BOLT, HEX, 6X12	1	2	1	92000-06012	0054197
	BOLT, HEX, 6X12	1	2	1	92101-06012	2738821
37	BOLT, HEX, 6X18	1	2	5	92000-06018	0054239
	BOLT, HEX, 6X18	1	2	5	92000-06018-0A	0313197
	BOLT, HEX, 6X18	1	2	4	92000-06018-1A	0016134
	BOLT, HEX, 6X18	1	2	5	92100-06018-0A	1685726
	BOLT, HEX, 6X18	1	2	5	92101-06018-0A	2479590
	BOLT, HEX, 6X18	1	2	5	92200-06018-0A	1842400
38	BOLT, HEX, 6X18	1	2	3	92000-06018	0054254
	BOLT, HEX, 6X18	1	2	3	92000-06018-0A	0995811
	BOLT, HEX, 6X18	1	2	3	92200-06018	1078278
39	BOLT, HEX, 6X20	1	2	1	92000-06020	0054270
	BOLT, HEX, 6X20	1	2	1	92101-06020-0A	2528925
40	BOLT, HEX, 8X18	1	2	3	92000-08018-0A	0193745
41	NUT, FLANGE, 6MM	1	2	1	94050-08000	0471823
42	WASHER, PLAIN, 6MM	1	2	1	94101-08000	0345900
43	PIN, LOCK, 6MM	1	2	1	94251-08000	0115527
44	BOLT, FLANGE, 6X14	1	2	1	98000-06014-00	0782854
	BOLT, FLANGE, 6X14	1	2	1	98001-06014-00	2154872
45	BEARING, RADIAL BALL, 6205	1	2	1	96100-62050-00	0836977
	BEARING, RADIAL BALL, 6205	1	2	1	96100-62050-10	0388076

1 C 4

BLOCK NO E-15

CONTENTS

TITLE	GRID
ADVANCER	1-84
AIR CLEANER	1-18
ALTERNATOR	1-88
BATTERY	1-18
BRAKE CALIPER, FR	0-11
BRAKE CALIPER, RR	0-12
BRAKE MASTER CY, FR	0-07
BRAKE MASTER CY, RR	1-06
CABLE	1-01
COIL	0-01
CAM CHAIN	1-01
CRANKCASE	1-01
CARBURETOR, ASSY, LHM	1-07
CARBURETOR COMPONENTS	1-08
CHAIN CASE	1-11
CLUTCH	1-08
CONSOLE, LOWER	1-01
COVER, L	1-10
COVER, RR	1-08
CRANKCASE	1-01
CRANKSHAFT	1-02
CYLINDER	1-04
CYLINDER HEAD	1-02
CYLINDER HEAD COVER	1-01
FAIRING	1-01
FAIRING, POCKET	1-02
FAIRING, CRAY	1-01
FENDER, FR	1-09
FENDER, RR	1-02
FRAME, FR	1-010
FRAME BODY	1-01
FUEL TANK, AUTOMATIC	1-12
GASKET, 61T, A	1-03
GASKET, 61T, B	1-03
GEARSHIFT DRUM	1-08
HANDLEBAR	1-08
HEADLIGHT	1-04
INSTRUMENTS	1-05
MUFFLER, EXHAUST	1-10
OIL FILTER	1-012
OIL HOSE	1-01
OIL PUMP	1-012
PEDAL, BRAKE	1-11
PEDAL, SHIFT	1-11
PISTON	1-02
PRIMARY SHAFT	1-04
REARVIEW MIRROR	1-04
SANDLEBAR, STRAIGHT	1-01
SEAT	1-05
SEAT COIL	1-05
SUPPLY, AIRBORNE, RR	1-01
TIRED COVER	1-08
SPARK, PLAT	1-01
SPRING	1-01
STARTER MOTOR	1-011
STARTING SWITCH	1-01
STRAP	1-09
SWINGARM	1-01
SWITCH	1-06
TAILLIGHT	1-06
TENSIONER	1-08
TOOLS	1-08
TOP BRIDGE	1-08
TRANSMISSION	1-05
TURN SIGNAL	1-04
VALVE	1-04
WHEEL, FR	1-012
WHEEL, RR	1-012
WIRE HARNESS	1-17
WIRE HARNESS, FAIRING	1-16

33

GRID NO.

TRANSMISSION

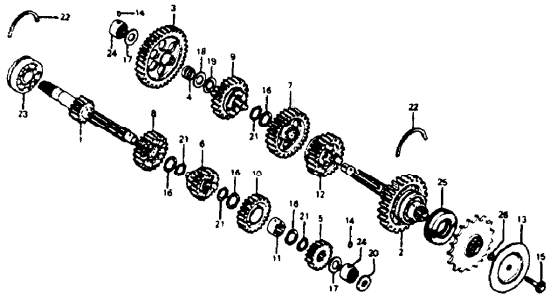

CBX 81
CBX 82

BLOCK NO E-16

REF NO	DESCRIPTION	CBX		QTY	SERIAL NUMBER FROM TO	PART NUMBER	HONDA CODE
		1	2				
1	MAINSHAFT TRANSMISSION (16T)	1	2	1	23211-422-000	0891121	
2	COUNTERSHAFT COMP TRANSMISSION	1	2	1	23220-MA2-000	1059161	
3	GEAR, COUNTERSHAFT LOW (39T)	1	2	1	23421-422-000	0891147	
4	COLLAR 24X17	1	2	1	23425-422-000	0891154	
5	GEAR MAINSHAFT SECOND (20T)	1	2	1	23431-422-000	0891182	
6	GEAR MAINSHAFT THIRD (23T)	1	2	1	23451-422-010	0950279	
7	GEAR COMP. COUNTERSHAFT THIRD (27T)	1	2	1	23480-422-000	0891188	
8	GEAR COMP. MAINSHAFT FOURTH (25T)	1	2	1	23470-422-010	0850287	
9	GEAR, COUNTERSHAFT FOURTH (30T)	1	2	1	23481-422-000	0891204	
10	GEAR, MAINSHAFT FIFTH (27T)	1	2	1	23491-422-010	0950295	
11	COLLAR, SPLINE 28X17	1	2	1	23495-422-000	0891220	
12	GEAR, COUNTERSHAFT FIFTH (28T)	1	2	1	23501-422-000	0891238	
13	PLATE, GUIDE	1	2	1	23823-469-000	0874131	
14	PIN, GEARSHIFT FORK GUIDE	1	2	2	24261-283-000	0075911	
15	BOLT, SPECIAL, 10MM	1	2	1	90037-422-003	1053032	
16	WASHER, THRUST, 28MM	1	2	4	90451-422-000	0891253	

34

SC03E ENGINE NO. 2300060 TO 2306596
SC03E ENGINE NO. 2400006 TO SUBSEQUENT

1-C 5

CBX 81
CBX 82

REF NO	DESCRIPTION	CBX		QTY	SERIAL NUMBER FROM TO	PART NUMBER	HONDA CODE
		1	2				
17	WASHER, THRUST, 22MM	1	2	2	90453-704-000	0417238	
18	WASHER, THRUST, 24MM	1	2	1	90455-422-000	0891261	
19	WASHER, LOCK, 24MM	1	2	1	90456-422-000	0891279	
20	PLATE, DRIFTE	1	2	1	90558-422-000	0891295	
21	CIRCLIP, 28MM	1	2	4	90601-422-000	0891303	
22	SET RING, 62MM	1	2	2	90602-428-000	1039130	
23	BEARING, RADIAL BALL, 6206	1	2	1	91006-422-004	0891311	
24	BEARING, NEEDLE, 22X38X17 5	1	2	2	91022-422-004	0891329	
25	BEARING, NEEDLE, 22X38X17 5	1	2	2	91022-422-008	1060763	
25	OIL SEAL 40X62X13	1	2	1	91205-425-003	0796888	
26	O-RING, 9 8X2 4	1	2	1	91305-422-000	0688986	

BLOCK NO E-16

CONTENTS

TITLE	GRID
ADVANCER	E-86
AIR CLEANER	E-89
ALTERNATOR	E-89
BATTERY	E-89
BRAKE CALIPER FR	D-11
BRAKE CALIPER RR	E-12
BRAKE MASTER CYL FR	D-1
BRAKE MASTER CYL RR	E-106
CABLE	E-81
CAM SHAFT	E-81
CAM SHAFTS	E-81
CARBURETOR ASSY (LOW)	E-81
CARBURETOR COMPONENTS	E-81
CHAIN CASE	E-81
CLUTCH	E-81
CONTROL LEVERS	E-86
COVER L	E-81
COVER R	E-86
CRANKCASE	E-81
CRANKSHAFT	E-81
CYLINDER	E-86
CYLINDER HEAD	E-87
CYLINDER HEAD COVER	E-81
FAIRING	D-1
FAIRING POCKET	E-07
FAIRING STAY	E-03
FENDER FR	D-9
FENDER RR	E-14
FORK FR	E-101
FORK BODY	E-81
FUEL COCK AUTOMATIC	E-84
FUEL TANK	E-84
GASKET KIT A	E-09
GASKET KIT B	E-10
GEARSHIFT DRUM	E-08
HEAD LAMP	E-08
HEADLIGHT	E-08
INSTRUMENTS	E-08
MUFFLER EXHAUST	E-10
OIL FILTER	E-102
OIL HOSE	E-81
OIL PUMP	E-102
PEDAL BRAKE	E-111
PEDAL SHIFT	E-111
PISTON	E-11
PROTUBERY SHAFT	E-04
RECTIFIER	E-87
SADDLEBAG	E-110
SADDLEBAG STAY	E-111
SEAT	E-88
SEAT COVER	E-88
SHOCK ASSEMBLY RR	E-73
SIDE COVER	E-88
SPARK UNIT	E-87
STAND	E-11
STARTER MOTOR	E-81
STEERING STEM	E-09
STEP	E-12
STRIPS	E-89
SWITCH	E-77
SWITCH	E-06
TAILLIGHT	E-14
WATERPUMP	E-86
WAX	E-86
WHEEL FR	E-10
WHEEL RR	E-13
WIRE HARNESS	E-77
WIRE HARNESS FAIRING	E-14

35

GRID NO.

1-C 5

GEARSHIFT DRUM

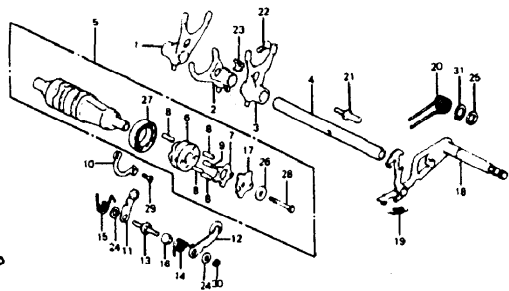

CBX 81
CBX 82

REF NO	DESCRIPTION	SERIAL NUMBER		PART NUMBER	HONDA CODE
		FROM	TO		
1	FORK R GEARSHIFT	1	2	24211-422-000	0691360
2	FORK CENTER GEARSHIFT	1	2	24212-422-000	0691378
3	FORK L GEARSHIFT	1	2	24213-422-000	0691386
4	SHAFT GEARSHIFT FORK	1	2	24261-422-000	0691394
5	DRUM ASSY GEARSHIFT	1	2	24300-422-000	0691402
6	CENTER, GEARSHIFT DRUM	1	2	24303-422-300	0691410
7	PLATE, DRUM STOPPER CAM	1	2	24305-422-000	0691428
8	PIN, GEARSHIFT DRUM	4	2	24306-235-300	0151282
9	PIN, GEARSHIFT DRUM, 4MM	1	2	24308-422-000	0691436
10	PLATE GEARSHIFT DRUM SETTING	1	2	24320-422-000	0691444
11	ARM COMP NEUTRAL STOPPER	1	2	24420-422-000	0691451
12	STOPPER GEARSHIFT DRUM	1	2	24430-329-030	0278267
13	SHAFT, SHIFT DRUM STOPPER	1	2	24434-329-010	0278275
14	SPRING, SHIFT DRUM STOPPER	1	2	24435-422-000	0691469
15	SPRING, NEUTRAL STOPPER	1	2	24436-422-000	0691477
16	COLLAR GEARSHIFT DRUM STOPPER	1	2	24437-422-000	0691485
17	PLATE STOPPER ROLLER	1	2	24439-422-000	0691493
18	SPINDLE COMP, GEARSHIFT	1	2	24610-422-000	0691501
19	SPRING GEARSHIFT ARM	1	2	24641-422-000	0691519
20	SPRING GEARSHIFT RETURN	1	2	24651-300-020	0190025

38

1-C 6

SC03E ENGINE NO : 2300060 TO 2306596
SC03E ENGINE NO : 2400060 TO SUBSEQUENT

REF NO	DESCRIPTION	SERIAL NUMBER		PART NUMBER	HONDA CODE
		FROM	TO		
21	PIN, SHIFT RETURN SPRING	1	2	24652-300-000	0190033
22	BOLT, SPECIAL, 8X18	1	2	90041-422-000	0691527
23	WASHER, LOCK, 8MM	1	2	90406-422-000	0700765
24	WASHER, SHIFT DRUM STOPPER	1	2	90453-292-010	0143362
25	WASHER, THRUST, 14MM	1	2	90454-500-000	0279887
26	WASHER 6X19	1	2	90481-259-000	0040220
27	BEARING, BALL, 18005 (TOYO)	1	2	91008-374-003	0382855
28	BOLT, HEX, 6X35	1	2	92200-06035	0700773
29	SCREW, FLAT, 6X16	1	2	92600-06016	0055798
	SCREW FLAT, 6X16	1	2	93600-06016-0A	0805358
30	NUT, HEX, 6MM	1	2	90310-KA3-711	1553916
	NUT, HEX, 6MM	1	2	94000-06000-0S	1391283
	NUT, HEX, 6MM	1	2	94001-06000	0058016
	NUT, HEX, 6MM	1	2	94001-06000-0S	0156087
	NUT, HEX, 6MM	1	2	94001-06008-0S	2829414
	NUT, HEX, 6MM	1	2	94001-06200-0S	2043255
	NUT, HEX, 6MM	1	2	94030-06000	1642693
31	CIRCLIP, EXTERNAL, 14MM	1	2	94510-14000	0213389

BLOCK NO E-17

CONTENTS

TITLE	GRID
ACTUATOR	1-86
AIR CLEANER	1-89
ALTERNATOR	1-93
BATTERY	1-95
BRAKE CALIPER FR	1-D11
BRAKE CALIPER RR	1-E11
BRAKE MASTER CYL FR	1-D7
BRAKE MASTER CYL RR	1-E6
CABLE	1-81
CAM CHAIN	1-86
CAMSHAFT	1-84
CARBURETOR (ASSY) (L&R)	1-C1
CARBURETOR COMPONENTS	1-C5
CHAMF CASE	1-F1
CLUTCH	1-86
CONTROL LEVERS	1-D6
COVER L	1-C10
COVER R	1-B6
CRANKCASE	1-C1
CRANKSHAFT	1-C2
CYLINDER	1-86
CYLINDER HEAD	1-82
CYLINDER HEAD COVER	1-81
FAIRING	1-D1
FAIRING POCKET	1-D2
FAIRING STAY	1-D3
FENDER FR	1-99
FENDER RR	1-44
FORK FR	1-910
FORK BODY	1-F8
FUEL COCK AUTOMATIC	1-C9
FUEL TANK	1-44
GASKET KIT A	1-C8
GASKET KIT B	1-C10
GEARSHIFT DRUM	1-C6
HANDLEBAR	1-D8
HEADLIGHT	1-4
INSTRUMENTS	1-D9
MUFFLER EXHAUST	1-E10
OIL FILTER	1-B12
OIL HOSE	1-81
OIL PUMP	1-B12
PEAK BRACE	1-E11
PEDAL SHIFT	1-E11
PISTON	1-C2
PRIMARY SHAFT	1-C4
RECIPIPER	1-E7
SADDLEBRAC	1-F10
SADDLEBRAC STAY	1-F11
SEAT	1-E5
SEAT COWL	1-E5
SHOCK ABSORBER RR	1-F3
SLON COVER	1-F4
SPARE UNIT	1-E7
STAND	1-F11
STARTER MOTOR	1-B11
STEERING STEM	1-D9
STEOP	1-F12
STRIP	1-F9
STRONGARM	1-F1
SWITCH	1-D6
TAILLIGHT	1-F8
TENSIONER	1-86
TOOLS	1-E6
TOP BRIDGE	1-86
TRANSMISSION	1-CX
TURN SIGNAL	1-F4
VALVE	1-86
WHEEL FR	1-D12
WHEEL RR	1-F3
WIRE HARNESS	1-E7
WIRE HARNESS FAIRING	1-E6

37

GRID NO.

1-C 6

CARBURETOR • (ASSY. LINK)

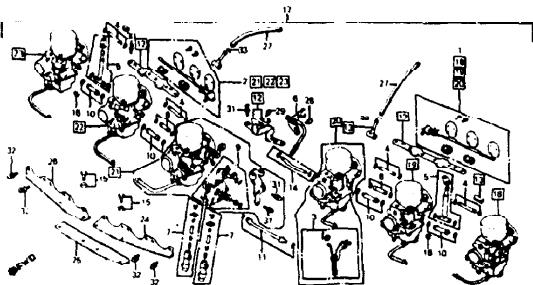

CBX #1 CBX #2		CBX		121-0002-13		BLOCK NO E-18	
REF NO	DESCRIPTION	1	2	QTY REQ	PART NUMBER	HONDA CODE	
1	LINK SET A, CHOKE	1	2		1 16017-MA2-305	1058791	
2	LINK SET B, CHOKE	1	2		1 16018-MA2-305	1058809	
3	RCO SET, PLUMP	1	2		1 16019-MA2-004	1058817	
4	JOINT SET A, FUEL	1	2		4 16026-422-004	0691576	
5	JOINT SET B, FUEL	1	2		2 16027-469-004	0874172	
6	SCREW SET B	1	2		1 16028-469-004	0874180	
7	HOLDER SET, ADJUSTING	1	2		2 16030-422-004	0691600	
8	JOINT SET C, FUEL	1	2		2 16031-469-004	0874196	
9	LINK SET, THROTTLE	1	2		1 16032-MA2-004	1058825	
10	JOINT SET E, FUEL	1	2		4 16033-422-004	0691634	
11	JOINT SET F, FUEL	1	2		1 16034-422-004	0691642	
12	PLATE SET, RR STAY	1	2		1 16035-422-004	0691659	
13	JOINT SET D, FUEL	1	2		2 16036-MA2-004	1058833	
14	JOINT SET G, FUEL	1	2		1 16037-469-004	0874214	
15	SCREW SET E	1	2		4 16049-422-004	0691683	
16	SPRING, COMPRESSION COIL	1	2		2 16051-413-004	0630982	
17	CARBURETOR ASSY	1	-		1 16100-MA2-004	1058858	
	CARBURETOR ASSY	-	2		1 16100-MA2-014	1115112	
18	CARBURETOR ASSY 1	1	-		1 16101-MA2-305	1058866	
	CARBURETOR ASSY 1	-	2		1 16101-MA2-315	1115120	

CBX #1 CBX #2		CBX		BLOCK NO E-18		QTY REQ	PART NUMBER	HONDA CODE
REF NO	DESCRIPTION	1	2	1	2			
						19	CARBURETOR ASSY 2	1
	CARBURETOR ASSY 2	-	2	1	16102-MA2-315	1115138		
20	CARBURETOR ASSY 1	1	-	1	16102-MA2-304	1058877		
	CARBURETOR ASSY 3	-	2	1	16103-MA2-315	1115146		
21	CARBURETOR ASSY 4	1	-	1	16104-MA2-305	1058890		
	CARBURETOR ASSY 4	-	2	1	16104-MA2-315	1115153		
22	CARBURETOR ASSY 5	1	-	1	16105-MA2-305	1058908		
	CARBURETOR ASSY 5	-	2	1	16105-MA2-315	1115161		
23	CARBURETOR ASSY 6	1	-	1	16106-MA2-305	1058916		
	CARBURETOR ASSY 6	-	2	1	16106-MA2-315	1115179		
24	PLATE, L. STAY	1	2	1	16118-422-004	0691758		
25	PLATE, STAY	1	2	1	16120-469-004	0874289		
26	PLATE, R. STAY	1	2	1	16121-422-004	0691774		
27	TUBE, FUEL	1	2	2	16199-422-004	0691782		
28	SCREW-WASHER, 4X8	1	2	1	93892-04008-00	0691790		
29	SCREW-WASHER, 4X12	1	2	1	93892-04012-00	0485946		
30	SCREW-WASHER, 5X12	1	2	8	93892-05012-00	0691808		
31	SCREW-WASHER, 5X16	1	2	4	93892-05016-00	0691816		
32	SCREW-WASHER, 6X14	1	2	12	93892-06014-00	0691824		
33	CLIP PB. TUBE	1	2	2	95002-02080	0250647		

CONTENTS

TITLE	GRID
AIR CLEANER	1-18
ALYSEATION	1-99
BATTERY	1-101
BRAKE CALLIPER FR	1-102
BRAKE CALLIPER RR	1-103
BRAKE MASTER CYL FR	1-104
BRAKE MASTER CYL RR	1-105
CABLE	1-106
COVER	1-107
CAM SHAFT	1-108
CAMSHAFT	1-109
CARBURETOR (ASSY LINK)	1-110
CARBURETOR COMPONENTS	1-111
CHAIN CASE	1-112
CLUTCH	1-113
CONSOLE LEVERS	1-114
COVER L	1-115
COVER R	1-116
CRANKCASE	1-117
CRANKSHAFT	1-118
CYLINDER HEAD	1-119
CYLINDER	1-120
CYLINDER HEAD COVER	1-121
FAIRING	1-122
FAIRING POCKET	1-123
FAIRING STAY	1-124
FENDER FR	1-125
FENDER RR	1-126
FUEL FR	1-127
FRAME BODY	1-128
FUEL COCK AUTOMATIC	1-129
FUEL TANK	1-130
GASKET SET A	1-131
GASKET SET B	1-132
GEARSHIFT DRUM	1-133
HEADLIGHT	1-134
HEADLIGHT	1-135
INSTRUMENTS	1-136
MUFFLER EXHAUST	1-137
OIL FILTER	1-138
OIL PUMP	1-139
PEDAL BRAKE	1-140
PEDAL SHIFT	1-141
PISTON	1-142
PRIMARY SHAFT	1-143
RECTIFIER	1-144
SAIDING	1-145
SAIDING STRAY	1-146
SEAT	1-147
SEAT COOL	1-148
SHOCK ASSEMBLY RR	1-149
SHOCK COVER	1-150
SPRING UNIT	1-151
STARTER MOTOR	1-152
STEERING STEM	1-153
STEP	1-154
STRIP	1-155
SWITCH	1-156
TAILLIGHT	1-157
TIRE TUBE	1-158
TOOLS	1-159
TOP BRIDGE	1-160
TRIMMINGS	1-161
TURN SIGNAL	1-162
VALVE	1-163
WHEEL FR	1-164
WHEEL RR	1-165
WIRE HARNESS	1-166
WIRE HARNESS FAIRING	1-167

CARBURETOR • (COMPONENT PARTS)

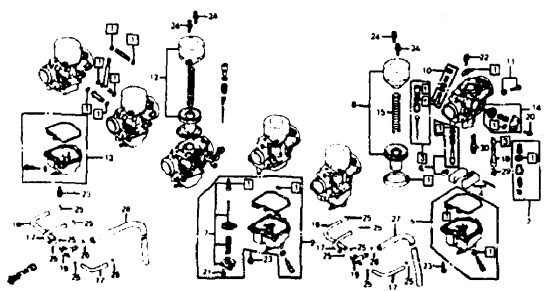

CBX #1 CBX #2		CBX		QTY		SERIAL NUMBER		PART NUMBER		HONDA CODE	
REF NO	DESCRIPTION	1	2	1	2	1	2	1	2	1	2
1	PACKING SET	1	2	1	2	8	18010-489-004	0874297			
2	VALVE SET, FLOAT	1	2	1	2	8	18011-422-004	0691923			
3	NEEDLE SET, JET	1	2	1	2	3	18012-489-004	0874305			
4	FLOAT SET	1	2	1	2	6	18013-879-005	0830889			
5	CHAMBER SET A, FLOAT	1	2	1	2	2	18015-422-004	0691949			
6	SCREW SET A	1	2	1	2	8	18018-413-751	0815862			
	SCREW SET A	1	2	1	2	6	18018-428-771	0812552			
	SCREW SET A	1	2	1	2	6	18018-469-004	0874313			
7	DIAPHRAGM SET, PUMP	1	2	1	2	1	18021-422-004	0691568			
8	PISTON SET, VACUUM	1	2	1	2	2	18022-469-004	0874321			
9	CHAMBER SET B, FLOAT	1	2	1	2	1	18023-422-004	0691964			
10	SCREW SET C	1	2	1	2	5	18029-PC8-005	1461128			
	SCREW SET C	1	2	1	2	5	18029-413-004	0630939			
11	SCREW SET D	1	2	1	2	5	18028-422-004	0691972			
12	PISTON SET, VACUUM	1	2	1	2	4	18044-469-004	0874339			
13	CHAMBER SET C, FLOAT	1	2	1	2	3	18045-422-004	0691980			
14	VALVE SET, AIR CUT	1	2	1	2	1	18048-MA2-004	1058847			
15	SPRING, VACUUM PISTON	1	2	1	2	6	18050-422-004	0692004			
16	TUBE, FUEL 3 5X120	1	2	1	2	2	18143-469-004	0874347			
17	TUBE, FUEL 3 5X80	1	2	1	2	4	18144-469-004	0874354			

CBX #1 CBX #2		CBX		QTY		SERIAL NUMBER		PART NUMBER		HONDA CODE	
REF NO	DESCRIPTION	1	2	1	2	1	2	1	2	1	2
18	HOLDER, NEEDLE JET	1	2	1	2	6	18165-417-001	0827006			
19	JOINT, OVERFLOW TUBE	1	2	1	2	2	18310-469-000	0874362			
20	SCREW-WASHER, 4X10	1	2	1	2	2	93892-04010-00	0962985			
21	SCREW-WASHER, 4X12	1	2	1	2	3	93892-04012-00	0485946			
22	SCREW-WASHER, 4X14	1	2	1	2	6	93892-04014-00	0892046			
23	SCREW-WASHER, 4X16	1	2	1	2	18	93892-04016-00	0692053			
24	SCREW-WASHER, 5X16	1	2	1	2	12	93892-05016-00	0691816			
25	CLIP B7, TUBE	1	2	1	2	12	95002-02070	0250639			
26	CLIP B8, TUBE	1	2	1	2	2	95002-02080	0250647			
27	TUBE, 8X430 (BULK P/N 95005-80008-10M)	1	2	1	2	1	95005-80430-10	0874370			
28	TUBE 8X560 (BULK P/N 95005-80560-10M)	1	2	1	2	1	95005-80560-10	0874388			
29	JET, MAIN (#105)	1	2	1	2	6	98101-393-1050	0487066			
	JET, MAIN (#105)	1	2	1	2	6	98102-393-1050	0834766			
30	JET, SLOW, #35	1	2	1	2	6	99103-MA4-0350	1101773			

CONTENTS

TITLE	GRID
ADVANCER	1-06
AIR CLEANER	1-08
ALTERNATOR	1-18
BATTERY	1-27
BRAKE CALIPER FR	1-011
BRAKE CALIPER RR	1-012
BRAKE MASTER CYL FR	1-017
BRAKE MASTER CYL RR	1-018
CAILL	1-06
CABLE	1-01
CAM SHAFT	1-84
CAMSHAF	1-84
CARBURETOR ASSEMBLY	1-01
CARBURETOR COMPONENTS	1-01
CHAIN CASE	1-01
CLUTCH	1-06
CONTROL LEVERS	1-01
COVER	1-010
COVER 2	1-02
CRANKCASE	1-01
CRANKSHAFT	1-06
CYLINDER	1-06
CYLINDER HEAD	1-02
CYLINDER HEAD COVER	1-01
FAIRING	1-01
FAIRING POCKET	1-02
FAIRING STRIP	1-03
FENDER FR	1-06
FENDER RR	1-04
FOAM FR	1-010
FOAM RR	1-02
FUEL COCK AUTOMATIC	1-01
FUEL TANK	1-04
GASKET KIT A	1-01
GASKET KIT B	1-010
GEARSHIFT DRUM	1-06
HANDLEBAR	1-06
HEADLIGHT	1-04
HOUSING	1-06
MUFFLER EXHAUST	1-010
OIL FILTER	1-012
OIL HOSE	1-01
OIL PUMP	1-012
PEDAL BRAKE	1-011
PEDAL SHIF	1-011
PISTON	1-02
PRIMARY SHAFT	1-01
RECTIFIER	1-01
SAIDERS	1-010
SANDWICH STRIP	1-011
SEAT	1-05
SEAT COWL	1-05
SHOCK ABSORBER RR	1-03
SLIDE COVER	1-01
SPARK UNIT	1-01
STAND	1-01
STARTER MOTOR	1-011
STEERING STEM	1-09
STEP	1-012
STRAP	1-09
SWITCH	1-01
SWITCH	1-06
TAILLIGHT	1-01
THROTTLE	1-06
TROUBLE	1-01
TOP BRIDGE	1-06
TRANSMISSION	1-03
TURN SIGNAL	1-06
VALVE	1-04
WHEEL FR	1-013
WHEEL RR	1-03
WIRE HARNESS	1-07
WIRE HARNESS FAIRING	1-06

40
 SC03E ENGINE NO 2300080 TO 2306596
 SC03E ENGINE NO 2400006 TO SUBSEQUENT

1-C-8

41

GRID NO.

AUTOMATIC FUEL COCK

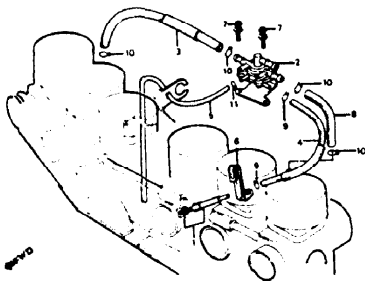

GASKET KIT A

NO ILLUSTRATION

CONTENTS

TITLE	GRID
ADVANCER	1-04
AIR CLEANER	1-10
ALTERNATOR	1-09
BATTERY	1-08
BRAKE CALIPER FR	1-011
BRAKE CALIPER RR	1-12
BRAKE MASTER CYL FR	1-07
BRAKE MASTER CYL RR	1-01
CABLE	1-06
CAM SHAFT	1-01
CAM SHAFT	1-04
CARBURETOR (ASST LINE)	1-07
CARBURETOR COMPONENTS	1-08
CHAIN CASE	1-01
CLUTCH	1-06
CONTROL LEVERS	1-06
COVER L	1-010
COVER R	1-06
CRANKCASE	1-01
CRANKSHAFT	1-02
CYLINDER	1-06
CYLINDER HEAD	1-02
CYLINDER HEAD COVER	1-01
FAIRING	1-01
FAIRING POCKET	1-02
FAIRING STRAY	1-02
FENDER FR	1-09
FENDER RR	1-04
FRAME FR	1-010
FRAME BODY	1-06
FUEL COCK, AUTOMATIC	1-08
FUEL TANK	1-04
GASKET KIT A	1-09
GASKET KIT B	1-10
GEARSHIFT DRUM	1-08
HANDLEBAR	1-06
HEADLIGHT	1-04
INSTRUMENTS	1-09
MUFFLER EXHAUST	1-05
OIL FILTER	1-012
OIL HOSE	1-01
OIL PUMP	1-013
PEDAL BRAKE	1-011
PEDAL SHIFTER	1-011
PISTON	1-02
PREMIXER SHAFT	1-04
RECTIFIER	1-02
SADDLEBAG	1-10
SADDLEBAG STRAY	1-11
SEAT	1-08
SEAT COIL	1-08
SHOCK ABSORBER RR	1-073
SIDE COVER	1-08
SPARK UNIT	1-07
STAND	1-01
STARTER MOTOR	1-011
STEERING STEM	1-02
STEP	1-07
STRIP	1-09
STRIPGUN	1-01
SWITCH	1-06
TAILLIGHT	1-08
TENDOWER	1-06
TOOLS	1-06
TOP MOUNT	1-06
TRANSMISSION	1-05
TURN SIGNAL	1-04
VALVE	1-04
WHEEL FR	1-012
WHEEL RR	1-03
WIRE HARNESS	1-07
WIRE HARNESS FAIRING	1-08

REF NO	DESCRIPTION	CBX		QTY	PART NUMBER	HONDA CODE
		1	2			
1	JOINT SET, CARBURETOR	1	2	1	16026-469-005	0874396
2	COCK ASSY, AUTOMATIC FUEL COCK ASSY, AUTOMATIC FUEL	1	2	1	16970-469-005	0874404
3	TUBE FUEL, 7 3X200	1	2	1	16970-MA2-771	1115211
4	TUBE VACUUM	1	2	1	16971-469-005	0874412
5	TUBE AIR VENT	1	2	1	16972-469-005	0874420
6	CLAMP, TUBE	1	2	1	16973-469-005	0874438
7	SCREW-WASHER, 5X20	1	2	2	16974-469-005	0874446
8	TUBE FUEL, 7 3X100 (BULK P.N. 95001-75008-40M)	1	2	2	93892-05020-00	0874453
9	CLIP B7 TUBE	1	2	2	95002-02070	0250639
10	CLIP B7.2 TUBE	1	2	4	95002-02120	0335034
11	CLIP B6 5 TUBE	1	2	1	95002-02650	0315705

REF NO	DESCRIPTION	CBX		QTY	PART NUMBER	HONDA CODE
		1	2			
1	GASKET KIT A	1	2	(1)	061A1-MA2-000	1115039
2	GASKET, CYLINDER	1	2	1	12191-422-010	1115062
3	SEAL, VALVE STEM	1	2	24	12208-422-005	0688887
4	GASKET, CYLINDER HEAD	1	2	1	12251-422-010	1115070
5	PACKING, HEAD COVER	1	2	1	12391-MA2-000	1058643
6	GASKET, EX PIPE	1	2	6	18291-422-000	0694687
7	O-RING 15X2 5	1	2	4	91302-028-000	0295592
8	O-RING 20MM	1	2	1	91302-704-000	0688689
9	O-RING 20MM	1	2	1	91310-PW7-000	2373496
10	O-RING 69 8X2 0	1	2	6	91304-287-000	0153296
11	O-RING 7 8X2 2	1	2	1	91308-283-000	0076497
12	O-RING 7 8X2 2	1	2	1	91313-293-003	0446922

GRID NO.

1-C 9

GASKET KIT B

NO ILLUSTRATION

GASKET KIT B		BLOCK NO EOP-2			
REF NO	DESCRIPTION	SERIAL NUMBER		PART NUMBER	HONDA CODE
		FROM	TO		
1	GASKET KIT B	1	2	06181-MA2-000	1213396
	PACKING OIL PAN	1	2	11315-422-000	0690388
2	GASKET, R COVER	1	2	11394-422-000	0689471
3	GASKET, L COVER	1	2	11395-422-000	0690198
4	GASKET, CRANK CAP	1	2	11826-422-000	0690511
5	GASKET, OIL STRAINER	1	2	15153-422-000	0690438
6	GASKET POINT COVER	1	2	30372-422-000	0689562
7	PACKING ALTERNATOR COVER	1	2	31140-422-010	0956981
8	O-RING, 5 5X1 5	1	2	91301-218-000	0022020
9	O-RING 21 5MM	1	2	91301-250-000	0035287
10	O-RING 15X2 5	1	2	91302-028-000	0295592
11	O-RING 15X2 5	1	2	91302-377-000	0386995
12	GASKET ALTERNATOR CASE	1	2	91302-422-000	0690149
13	O-RING 20MM	1	2	91302-704-000	0080069
	O-RING 20MM	1	2	91310-PH7-000	2373496
14	O-RING 12 5X2 2	1	2	91303-634-010	1063049
15	O-RING 9 8X2 4	1	2	91305-422-000	0688986
16	O-RING 23 5X2 6	1	2	91305-425-003	1113380
	O-RING 24MM	1	2	91305-714-000	0689000
17	O-RING 24 4X3 1	1	2	91309-300-000	0189928

GASKET KIT B		BLOCK NO EOP-2			
REF NO	DESCRIPTION	SERIAL NUMBER		PART NUMBER	HONDA CODE
		FROM	TO		
17	O-RING 24 4X3 1	1	2	91309-425-003	1113422
	O-RING 24 4X3 1	1	2	91312-MG7-003	2618221
18	O-RING 18X3	1	2	91307-KF0-003	1761766
	O-RING 18X3	1	2	91307-035-000	0174961
	O RING 18X3	1	2	91311-044-000	0128074
19	O-RING 7X1 7	1	2	91312-107-000	0213346
20	O-RING 89X4 5	1	2	91316-300-003	0190207
	O-RING 89X4 5	1	2	91316-300-005	1065242
21	O-RING 17 8X2 4	1	2	91310-PH3-003	2234755
	O-RING 17 8X2 4	1	2	91333-422-003	0753186

CONTENTS

TITLE	GRID
ADVANCE	1-88
AIR CLEANER	1-89
ALTERNATOR	1-89
BATTERY	1-89
BRAKE CALIPER FR	1-D11
BRAKE CALIPER RR	1-E2
BRAKE MASTER CYL FR	1-D7
BRACKET	1-E1
CABLE	1-D8
CABLE	1-B1
CAM SHAFT	1-85
CAMSHAFT	1-85
CAMSHAFT (ASSY) LINA	1-C7
CAMSHAFT COMPONENTS	1-C8
CHAIN CASE	1-F1
CLUTCH	1-86
CONTROL LEVERS	1-86
COVER L	1-B10
COVER R	1-B1
CRANKCASE	1-C1
CRANKSHAFT	1-C2
CYLINDER	1-86
CYLINDER HEAD	1-82
CYLINDER HEAD COVER	1-81
FAIRING	1-D1
FAIRING POCKET	1-82
FAIRING STAY	1-82
FENDER FR	1-90
FENDER RR	1-90
FRAME FR	1-D10
FRAME BODY	1-F8
FUEL COCK AUTOMATIC	1-C8
FUEL TANK	1-C4
GASKET KIT A	1-C9
GASKET KIT B	1-C10
GEARSHIFT DRUM	1-C8
HANDLEBAR	1-86
HEADLIGHT	1-D4
INSTRUMENTS	1-86
MUFFLER EXHAUST	1-D10
OIL FILTER	1-82
OIL HOSE	1-81
OIL PUMP	1-82
PEDAL BRAKE	1-E11
PEDAL SHIFT	1-E13
PISTON	1-C8
PRIMARY SHAFT	1-C8
RECTIFIER	1-E7
REAR FENDER	1-90
SADDLEBAG STAY	1-E11
SEAT	1-E5
SEAT CUSHION	1-E5
SEAT COVER	1-E5
SHOCK ABSORBER RR	1-F3
SPARK PLUG	1-E6
SPARK UNIT	1-E7
STAND	1-81
STARTER MOTOR	1-811
STEERING STEM	1-86
STEP	1-E12
STRIP	1-F9
SWINGARM	1-F1
SWITCH	1-86
TAILLIGHT	1-F6
TENSIONER	1-85
TYRES	1-E4
TOP BRIDGE	1-86
TRANSMISSION	1-C4
TURN SIGNAL	1-F4
VALVE	1-84
VALVE FR	1-84
WHEEL RR	1-E3
WIRE HARNESS	1-F7
WIRE HARNESS FAIRING	1-F6

FAIRING

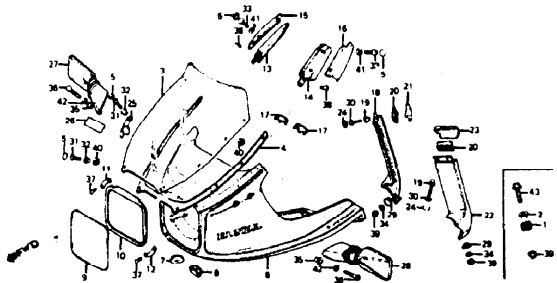

REF NO	DESCRIPTION	QTY		SERIAL NUMBER FROM TO	PART NUMBER	HONDA CODE
		CBX 81	CBX 82			
1	RUBBER, FR FENDER MOUNTING	1	2	301810	2	61103-357-000 0329927
2	COLLAR, SETTING	1	2	301810	2	61103-367-000 0329987
		1	2	301810	2	61104-422-000 0692202
3	WINDSHIELD	1	2	64100-MA2-000	1	64100-MA2-000 1060268
4	RUBBER, SCREEN BASE	1	2	64101-MA2-000	1	64101-MA2-000 1060276
5	CAP, SCREEN SCREW	1	2	64109-MA2-000	8	64109-MA2-000 1060284
6	FAIRING SUB ASSY "NH10MU" (MAGNUM SILVER METALLIC-U) FAIRING SUB ASSY "NH113PA" (PEARL ALTAIR WHITE-A)	1	1		1	64205-MA2-000ZA 1060292
		3	1		1	64206-MA2-610ZA 1115401
7	GRANDMET, HEADLIGHT CORD	1	2	64218-MA2-000	1	64218-MA2-000 1060300
8	PLUG, HEADLIGHT CASE	1	2	64219-MA2-000	1	64219-MA2-000 1060316
9	SHIELD, HEADLIGHT	1	2	04220-MA2-000	1	04220-MA2-000 1060330
10	RUBBER HEADLIGHT SHIELD	1	2	64221-MA2-000	1	64221-MA2-000 1060334
11	PLATE, HEADLIGHT RUBBER UPPER	1	2	64222-MA2-000	2	64222-MA2-000 1062785
12	PLATE, HEADLIGHT RUBBER LOWER	1	2	64223-MA2-000	2	64223-MA2-000 1062793
13	PAD R PILLAR	1	2	64234-MA2-300	1	64234-MA2-300 1062801
14	PAD L PILLAR	1	2	64235-MA2-300	1	64235-MA2-300 1062819

REF NO	DESCRIPTION	QTY		SERIAL NUMBER FROM TO	PART NUMBER	HONDA CODE
		CBX 81	CBX 82			
15	PILLAR R "NH10MU" (MAGNUM SILVER METALLIC-U) PILLAR R "NH113PA" (PEARL ALTAIR WHITE-A)	1	2		1	64230-MA2-300ZA 1062827
16	PILLAR L "NH10MU" (MAGNUM SILVER METALLIC-U) PILLAR L "NH113PA" (PEARL ALTAIR WHITE-A)	1	2		1	64236-MA2-610ZA 1115419
17	CAP, SUB METER	1	2		2	64254-MA2-000 1062843
18	SHIELD, R LEG "NH10MU" (MAGNUM SILVER METALLIC-U) SHIELD, R LEG "NH113PA" (PEARL ALTAIR WHITE-A)	1	2		1	64260-MA2-000ZA 1062850
19	COLLAR, LEG SHIELD SETTING	1	2		4	64263-MA2-000 1062868
20	PLATE, LEG SHIELD SETTING	1	2		2	64264-MA2-000 1062876
21	COVER, R LEG SHIELD BOLT	1	2		1	64265-MA2-000 1062874
22	SHIELD, L LEG "NH10MU" (MAGNUM SILVER METALLIC-U) SHIELD, L LEG "NH113PA" (PEARL ALTAIR WHITE-A)	1	2		1	64270-MA2-000ZA 1062892
23	COVER, L LEG SHIELD BOLT	1	2		1	64275-MA2-000 1062900
24	CAP, LEG SHIELD SCREW	1	2		4	64279-MA2-000 1062918
25	PLATE, WINDSHIELD	1	2		2	64513-MA2-000 1062926
26	LABEL, WIND SCR-CAUTION	1	2		1	67522-463-770 0934729
27	MIRROR, R MIRROR, L	1	2		1	68110-MA2-620 1062942
28	MIRROR, R MIRROR, L	1	2		1	68110-MA3-720 3079167
29	COLLAR, FAIRING SETTING	1	2		3	88120-MA2-620 1062959
30	SCREW, LEG SHIELD SETTING	1	2		1	88120-MA3-720 2979631
31	SCREEN SCREEN SETTING	1	2		4	90002-MA2-000 1062967
32	COLLAR, SCREEN SETTING	1	2		4	90006-MA2-000 1062132
33	SCREW B	1	2		4	90007-MA2-000 1062140
34	WASHER 6X20	1	2		4	90009-MA2-000 1062157
35	COLLAR, GEARSHIFT LEVER MOUNT	1	2		2	90522-170-700 1062322
36	SCREW PAN 6X28	1	2		4	93500-06028 0057547
37	SCREW TAPPING 3X10	1	2		8	93901-32280 0261974
38	SCREW TAPPING 4X12MM	1	2		4	93903-14310 1016316
39	NUT CAP 6MM	1	2		2	94021-06020 0057893
	NUT CAP 6MM	1	2		2	94021-06020-OS 0169516

BLOCK NO F-1

CONTENTS

FILE	GRID
ADVANCER	1-84
AIR CLEANER	1-19
ALTERNATOR	1-89
BATTERY	1-18
BRAKE CALIPER FR	1-071
BRAKE CALIPER RR	1-12
BRAKE MASTER CYL FR	1-07
BRAKE MASTER CYL RR	1-61
CABLE	1-06
CABLE	1-85
CAMP CHAIN	1-84
CAMSHAFT	1-84
CAMBRETOR ASSY LHM	1-07
CAMBRETOR COMPONENTS	1-08
CHAIN CASE	1-06
CLUTCH CONTROL LEVERS	1-10
COVER B	1-86
COVER B	1-01
CRANKCASE	1-02
CRANKSHAFT	1-02
CYLINDER	1-86
CYLINDER HEAD	1-82
CYLINDER HEAD COVER	1-81
FAIRING	1-01
FAIRING RIGID	1-02
FAIRING STAR	1-03
FENDER FR	1-06
FENDER RR	1-04
FIRMAN BODY	1-08
FUEL COCK AUTOMATIC	1-09
FUEL TANK	1-04
GASKET RET A	1-08
GASKET RET B	1-10
GEARSHIFT DOWN	1-06
HANDLEBAR	1-06
HEADLIGHT	1-04
INSTRUMENTS	1-09
MUFFLER EXHAUST	1-10
OIL FILTER	1-12
OIL HOSE	1-81
OIL PUMP	1-82
PEDAL BRAKE	1-17
PEDESTAL	1-17
PEDESTAL SHAFT	1-04
RECTIFIER	1-07
SHOCK LINK	1-08
SADDLEBAG STAY	1-11
SEAT	1-03
SEAT CUP	1-05
SHOCK ABSORBER RR	1-08
SIDE COVER	1-04
SPARK UNIT	1-01
STAND	1-01
STARTER MOTOR	1-81
STRAINER STEM	1-09
STEP	1-03
STRAPE	1-09
SWINGARM	1-01
SWITCH	1-06
TAILLIGHT	1-06
TIGHTENING	1-06
TOOLS	1-08
TOP BRIDGE	1-08
TRANSMISSION	1-02
TURN SIGNAL	1-14
VALVE FR	1-02
VALVE RR	1-03
WIRE HARNESS	1-07
WIRE HARNESS FAIRING	1-06

GRID NO.

FAIRING

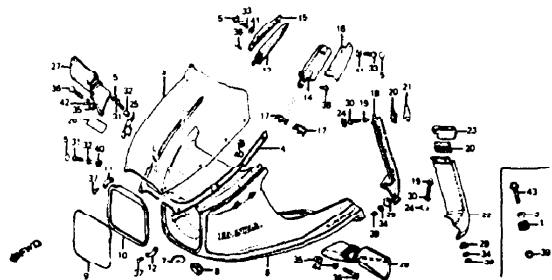

CBX 81
CBX 82

REF NO	DESCRIPTION	SERIAL NUMBER		PART NUMBER	MENDL CODE
		FROM	TO		
39	NUT, CAP, 6MM	1	2	94022-06020	0203109
40	NUT, FLANGE 4MM	1	2	94000-04000	0711540
41	WASHER, PLAIN, 4MM	1	2	94101-04700	0238881
42	WASHER, FLAT, 6MM	1	2	94101-06000	0059071
	WASHER, PLAIN 6MM	1	2	94101-06080	3138074
	WASHER, PLAIN, 6MM	1	2	94101-06800	0345900
43	BOLT, FLANGE 6X22	1	2	95700-06022-07	1115971
		1	2	95700-06022-07	1116001
		1	2	95701-06022-07	2410926
		1	2	95701-06022-07	2410926

48

SC0601 FRAME NO BC300604 TO SUBSEQUENT
SC0601 FRAME NO CC400001 TO SUBSEQUENT

1-D 2

FAIRING POCKET

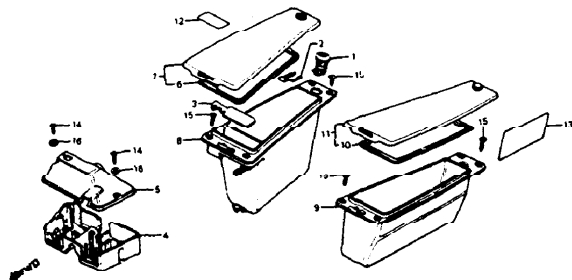

CAUTION ON WARNING LABELS MUST BE ORDERED SEPARATELY WHEN APPLICABLE

REF NO	DESCRIPTION	SERIAL NUMBER		PART NUMBER	MENDL CODE
		FROM	TO		
1	LOCK, FILLER LID	1	2	37220-439-007	0912691
2	SPRING, LOCK KEY SETTING	1	2	37222-463-000	0883033
3	COVER, FUSE PLATE	1	2	38203-042-000	1061126
4	BOX, COUPLER	1	2	61305-MA2-000	1061407
5	COVER, COUPLER BOX	1	2	61308-MA2-000	1061415
6	PACKING, POCKET SEAL	1	2	64245-MA2-300	1061449
7	COVER COMP. R POCKET	1	2	64246-MA2-000	1061456
8	POCKET COMP. R	1	2	64247-MA2-000	1061464
9	POCKET COMP. L	1	2	64255-MA2-000	1061472
10	PACKING, L POCKET	1	2	64258-MA2-300	1061480
11	COVER ASSY. L POCKET	1	2	64259-MA2-000	1061498
12	LABEL, FR FORK CAUTION	1	2	87517-MA2-870	1062090
13	LABEL, FAIRING POCKET CAUTION	1	2	87523-MA2-600	1062116
14	SCREW, TAPPING, 5X12	1	2	93901-35280	1063361
15	SCREW, TAPPING, 5X16	1	2	93903-35380	1063379
16	WASHER, PLAIN 5MM	1	2	94101-05700	0335463

CONTENTS

TITLE	GRID
ADVANCE	1-86
ALUMINUM	1-89
BATTERY	1-18
BRAKE CALIPER LH	1-011
BRAKE CALIPER RH	1-012
BRAKE MASTER CYL. LH	1-013
BRAKE MASTER CYL. RH	1-014
CABLE	1-06
CABLE	1-07
CAR CHAIR	1-05
CARBURETOR	1-04
CARBURETOR ASSY. LH/RH	1-05
CARBURETOR COMPONENTS	1-06
CHAIN CASE	1-07
CLUTCH	1-08
CONTROL LEVERS	1-09
COVER, R	1-06
CRANKCASE	1-07
CRANKSHAFT	1-02
CYLINDER	1-06
CYLINDER HEAD COVER	1-07
FAIRING	1-01
FAIRING POCKET	1-02
FAIRING STAY	1-03
FENDER BR	1-04
FENDER FR	1-05
FUEL COCK, AUTOMATIC	1-06
FUEL TANK	1-07
GASSET KIT B	1-08
GASSET KIT R	1-09
GEARSHIFT DRUM	1-06
HANDLEBAR	1-08
HEADLIGHT	1-04
INSTRUMENTS	1-05
MUFFLER EXHAUST	1-10
OIL FILTER	1-09
OIL HOSE	1-07
OIL PUMP	1-12
PEDESTAL	1-07
PEDESTAL SWIFT	1-07
PEDESTAL	1-07
PRIMARY SHAFT	1-07
RECTIFIER	1-07
SEAT	1-06
SEAT BRACKET	1-07
SEAT COIL	1-07
SHOCK ASSEMBLY RH	1-03
SHOCK COIL	1-03
SPARE UNIT	1-07
STARTER MOTOR	1-07
STEERING STEM	1-08
STEERING SW	1-08
STRIP	1-07
STRIP	1-07
STRIP	1-07
SWITCH	1-06
TAILLIGHT	1-06
TIRE TOWER	1-06
TODS	1-08
TOP BRIDGE	1-08
TRANSMISSION	1-05
WIND SHIELD	1-06
WHEEL SA	1-02
WHEEL BR	1-02
WHEEL RH	1-02
WIRE HARNESS	1-06
WIRE HARNESS FAIRING	1-06

49

GRID NO.

1-D 2

FAIRING STAY

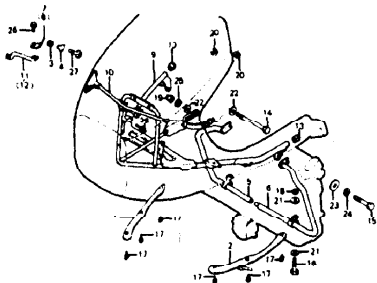

CBX B1 CBX B2		CBX		QTY		121-0042-10		BLOCK NO F-3	
REF NO	DESCRIPTION	1	2	FROM	TO	PART NUMBER	HONDA CODE		
1	STAY R FR TURN SIGNAL	1	2			33471-MA2-000	1061076		
2	STAY L FR TURN SIGNAL	1	2			33472-MA2-000	1061084		
3	RUBBER, FR FENDER MOUNTING	1	2			01103-357-000	0329987		
4	COLLAR, SETTING	1	2			01104-422-000	0892202		
5	GUARD R ENGINE	1	2			02501-MA2-000	1061423		
6	GUARD L ENGINE	1	2			02601-MA2-000	1060250		
7	STAY, R SIDE PANEL	1	2			04281-MA2-000	1060367		
8	STAY, L SIDE PANEL	1	2			04291-MA2-000	1060376		
9	STAY COMP, FAIRING	1	2			04510-MA2-000	1060383		
10	STAY FAIRING UPPER	1	2			04511-MA2-000	1060391		
11	PIPE M STIFFENER	1	2			04512-MA2-000	1060409		
12	PIPE L STIFFENER	1	2			04516-MA2-000	1060417		
13	CAP FAIRING STAY END	1	2			04102-MA2-000	1060532		
14	BOLT, FLANGE, 6X104	1	2			30104-MA2-000	1060664		
15	BOLT, HEX, 6X25	1	2			92000-08025-08	0177113		
16	BOLT, HEX, 6X40	1	2			92000-08040-08	0192559		
17	BOLT-WASHER, 6X20	1	2			92483-08020-07	1060813		
18	NUT, HEX, 6MM	1	2			94001-08020-05	0145573		
19	NUT, CAP, 6MM	1	2			94021-08070-05	0394940		
	NUT, CAP, 6MM	1	2			94021-08270-05	1060870		

30

SC060* FRAME NO BC300004 TO SUBSEQUENT
SC060* FRAME NO CC400001 TO SUBSEQUENT

1-D 3

CBX B1 CBX B2		CBX		QTY		BLOCK NO F-3	
REF NO	DESCRIPTION	1	2	FROM	TO	PART NUMBER	HONDA CODE
20	NUT, FLANGE, 6MM	1	2			94050-06000	0471623
21	WASHER, PLAIN, 6MM	1	2			94101-08200	0059105
22	WASHER, PLAIN, 6MM	1	2			94101-08700	0313282
23	WASHER, PLAIN, 6MM	1	2			94103-08200	0694000
24	WASHER, SPRING, 6MM	1	2			94111-08000	0058992
25	WASHER, SPRING, 6MM	1	2			94111-08700	0313270
26	BOLT, FLANGE, 6X14	1	2			95700-06014-07	0799015
	BOLT, FLANGE, 6X14	1	2			95701-06014-07	2621035
27	BOLT, FLANGE, 6X28	1	2			95700-06028-07	0811042
	BOLT, FLANGE, 6X28	1	2			95701-06028-07	2410934
	BOLT, FLANGE, 6X25	1	2			95700-06025-07	0721076
	BOLT, FLANGE, 6X25	1	2			94701-06025-07	2449122

51

CONTENTS

TITLE	GRID
ADVANCER	1-86
AIR CLEANER	1-88
ALTERNATOR	1-89
BATTERY	1-91
BRAKE CALIPER FR	1-071
BRAKE CALIPER RR	1-072
BRAKE MASTER CYL FR	1-073
BRAKE MASTER CYL RR	1-074
CABLE	1-086
CABLE CHAIN	1-81
CAMSHAFT	1-82
CAMSHAFT ASSY LHM	1-83
CAMSHAFT COMPONENTS	1-84
CAMIN CASE	1-85
CUSTOP	1-88
CONTROL LEVERS	1-06
COVER	1-07
CYLN R	1-84
CYLN R	1-91
CRANKCASE	1-82
CRANKSHAFT	1-82
CYLINDER	1-86
CYLINDER HEAD	1-87
CYLINDER HEAD COVER	1-81
FAIRING	1-01
FAIRING SOCKET	1-03
FAIRING STAY	1-03
FENDER FR	1-04
FENDER RR	1-05
FRAME FR	1-010
FRAME BODY	1-78
FUEL COCK AUTOMATIC	1-59
FUEL TANK	1-58
GASKET #1 A	1-59
GASKET #1 B	1-59
GLAND-FIT DRUM	1-08
HANDLEBAR	1-08
HEADLIGHT	1-04
INSTRUMENTS	1-05
MUFFLER EXHAUST	1-10
OIL FILTER	1-013
OIL HOSE	1-01
OIL PUMP	1-012
PEDESTAL BRAKE	1-011
PEDESTAL SHIFT	1-02
PISTON	1-04
PRIMARY SHAFT	1-03
RECTIFIER	1-10
SAFETY SW	1-010
SAFETY SW STAY	1-011
SEAT	1-05
SEAT COWL	1-05
SHOCK ABSORBER RR	1-08
SLIDE COVER	1-08
SPARK UNIT	1-07
STAND	1-07
STARTER MOTOR	1-011
STEERING STEM	1-09
STEER	1-012
SWITCH	1-07
SWITCH	1-07
SWITCH	1-08
TAIL LIGHT	1-04
THROTTLE	1-06
TYRES	1-04
TOP BRIDGE	1-08
TRANSMISSION	1-03
TURN SIGNAL	1-04
VALVE	1-04
WHEEL FR	1-012
WHEEL RR	1-012
WIRE HARNESS	1-07
WIRE HARNESS FAIRING	1-06

GRID NO.

1-D 3

HEADLIGHT

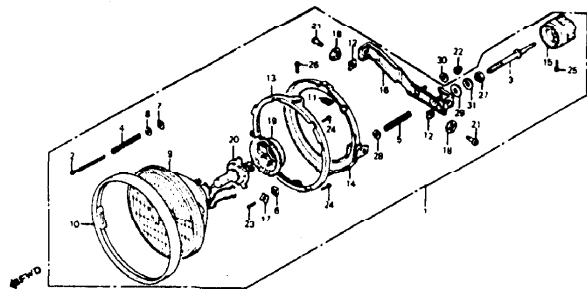

CBX 81 CBX 82		CBX		QTY		SERIAL NUMBER		PART NUMBER		HONDA CODE	
REF NO	DESCRIPTION	1	2	FROM	TO	1	2	1	2	1	2
1	HEADLIGHT ASSY	1	2	---	---	1	2	33100-MA2-871	1059377		
2	SCREW BEAM ADJUSTING	1	2	---	---	1	2	33103-346-670	0398248		
3	SCREW BEAM ADJUSTING	1	2	---	---	1	2	33103-438-841	1059385		
4	SPRING HEADLIGHT BEAM ADJUSTING	1	2	---	---	1	2	33107-300-003	0191684		
5	SPRING BEAM ADJUSTING	1	2	---	---	1	2	33107-463-771	0191327		
6	NUT BEAM ADJUSTING	1	2	---	---	1	2	33117-438-841	1059393		
7	NUT BEAM ADJUSTING	1	2	---	---	1	2	33118-438-841	1069401		
8	WASHER BEAM ADJUSTING	1	2	---	---	1	2	33119-371-003	0406082		
9	HEADLIGHT UNIT	1	2	---	---	1	2	33120-431-871	0637611		
10	RING RETAINING	1	2	---	---	1	2	33121-483-771	0913426		
11	NUT UNIT HOLDER	1	2	---	---	1	2	33128-292-670	0182261		
12	NUT UNIT HOLDER	1	2	---	---	2	2	33128-438-841	1059419		
13	RING A MOUNTING	1	2	---	---	1	2	33153-463-771	0913350		
14	RING B MOUNTING	1	2	---	---	1	2	33154-438-841	1059427		
15	KNOB BEAM ADJUSTING	1	2	---	---	1	2	33155-463-771	0913376		
16	BRACKET HEADLIGHT	1	2	---	---	1	2	33156-438-841	1059435		
17	WASHER SPRING	1	2	---	---	1	2	33157-463-771	0934521		
18	WASHER HEADLIGHT	1	2	---	---	2	2	33165-463-771	0913434		
19	LYNER RUBBER	1	2	---	---	1	2	33180-422-003	0692178		

CBX 81 CBX 82		CBX		QTY		SERIAL NUMBER		PART NUMBER		HONDA CODE	
REF NO	DESCRIPTION	1	2	FROM	TO	1	2	1	2	1	2
20	BULB (12342/99)	1	2	---	---	1	2	M7258-453-84403	0644039		
	BULB (12342/99)	1	2	---	---	1	2	34901-371-801	0692188		
21	SCREW PAN 5X10	1	2	---	---	2	2	90150-463-771	0934778		
22	NUT 6MM	1	2	---	---	1	2	90301-693-000	1060698		
	NUT FLANGE 6MM	1	2	---	---	1	2	94050-06000	0471623		
23	SCREW PAN 3X8	1	2	---	---	1	2	93500-03008-0H	0374604		
24	SCREW PAN 3X12	1	2	---	---	2	2	93500-03012-0A	0182154		
25	SCREW PAN 3X14	1	2	---	---	1	2	93500-03014-0G	0934885		
26	SCREW PAN 5X8	1	2	---	---	2	2	93500-05008-0H	0359422		
27	NUT HEX 12MM	1	2	---	---	1	2	94002-12080-0S	0695304		
28	WASHER PLAIN 6MM	1	2	---	---	1	2	94101-06800	0345900		
29	WASHER PLAIN 12MM	1	2	---	---	1	2	94101-12800	0562207		
30	WASHER PLAIN 6MM	1	2	---	---	1	2	94103-06700	0622324		
31	WASHER SPRING 12MM	1	2	---	---	1	2	94111-12800	0562284		

CONTENTS

PART	GRID
ADVANCE	1-86
ALR CLEANER	1-88
ALTERNATOR	1-89
BATTERY	1-92
BRAKE CALIPER FR	1-D11
BRAKE CALIPER RR	1-D12
BRAKE MASTER CYL FR	1-D17
BRAKE MASTER CYL RR	1-B1
CABLE	1-B1
CABLE	1-B1
CAMP CHAIN	1-84
CARBURETOR	1-84
CARBURETOR ASSY LINE	1-C7
CARBURETOR COMPONENTS	1-68
CHAIN CASE	1-F1
CLUTCH	1-88
CONTROL LEVER	1-88
COVER L	1-B10
COVER R	1-86
CRANKCASE	1-C1
CRANKSHAFT	1-C2
CYLINDER	1-86
CYLINDER HEAD	1-82
CYLINDER HEAD COVER	1-87
FAIRING	1-D1
FAIRING POCKET	1-D2
FAIRING SHIRT	1-83
FENDER FR	1-D9
FENDER RR	1-14
FOAM FR	1-D10
FRAME BODY	1-18
FUEL COCK AUTOMATIC	1-58
FUEL TANK	1-14
GASKET KIT A	1-C9
GASKET KIT B	1-C10
GEARSHIFT DRUM	1-C8
HAND LEAP	1-D8
HEADLIGHT	1-D4
INSTRUMENTS	1-55
MUFFLER EXHAUST	1-E10
OIL FILTER	1-D12
OIL HOSE	1-81
OIL PUMP	1-B12
PEDAL BRAKE	1-E11
PEDAL SWITCH	1-E13
PISTON	1-C2
PRIMARY SHAFT	1-C4
RECTIFIER	1-E7
SEAT	1-F10
SEAT BELT	1-F11
SEAT	1-E9
SEAT CUSHION	1-E8
SHOCK ABSORBER RR	1-F3
SHOCK ROVER	1-E6
SPARK UNIT	1-E7
STAND	1-F1
STARTER MOTOR	1-B11
STEERING STEM	1-D8
STRIP	1-F9
STRIP	1-F1
SWITCH	1-D6
TAILLIGHT	1-F8
TENSIONER	1-85
TOWS	1-16
TYRE BRIDGE	1-D8
TRANSMISSION	1-C5
TURN SIGNAL	1-14
VALVE	1-B4
WASHER FR	1-D12
WHEEL RR	1-13
WIRE HARNESS FAIRING	1-F6

INSTRUMENTS

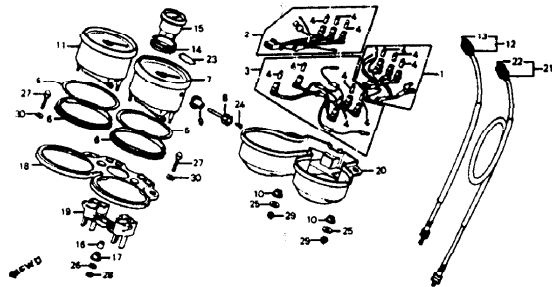

CBX 81 CBX 82		CDX		131 MAZ 44		BLOCK NO F-5			
REF NO	DESCRIPTION	1	2	Q T Y	R E Q	SERIAL NUMBER		PART NUMBER	HONDA CODE
						FROM	TO		
1	HARNES H. SUB WIRE	1	2					32108-MA2-008	1059302
2	HARNES I. SUB WIRE	1	2					32109-MA2-008	1065218
3	HARNES J. SUB WIRE	1	2					32110-MA2-008	1059328
4	BULB. DASH (12V3 48) (MASEN)	1	2			11		34802-258-000	0044809
5	RING. METER	1	2			2		33114-479-008	0892277
6	CUSHION. METER	1	2			2		37115-489-000	0874479
7	SPEEDOMETER ASSY (MPH 85)	1	2					37200-MA2-671	1059484
8	SPEEDOMETER ASSY (MPH 85)	1	2					37200-MA2-672	1119284
9	KNOB TRIP METER	1	2					37220-445-008	1059492
10	GROMMET TRIP KNOB	1	2					37221-445-008	1059500
11	RUBBER METER MOUNTING	1	2			4		37244-422-000	0692327
12	TACHOMETER ASSY	1	2					37250-422-008	3173689
13	TACHOMETER ASSY	1	2					37250-422-008	0692335
14	TACHOMETER ASSY	1	2					37250-422-018	1119302
15	CABLE ASSY. TACHOMETER	1	2					37260-422-000	0892343
16	CABLE TACHOMETER INNER	1	2					37261-422-300	1065226
17	CUSHION. VOLTMETER	1	2					37415-469-000	0874495
18	VOLTMETER ASSY	1	2					37420-422-008	0692368
19	COLLAR. VOLTMETER SETTING	1	2					37423-422-000	0892376
20	RUBBER VOLTMETER MOUNTING	1	2					37424-422-000	0892384

54

1 0 6

SC080: FRAME NO BC300004 TO SUBSEQUENT
 SC080: FRAME NO CC400001 TO SUBSEQUENT

CBX 81
CBX 82

CBX 81 CBX 82		CDX		131 MAZ 44		BLOCK NO F-5			
REF NO	DESCRIPTION	1	2	Q T Y	R E Q	SERIAL NUMBER		PART NUMBER	HONDA CODE
						FROM	TO		
18	PLATE. METER STAY	1	2					37610-MA2-008	1059518
19	BOX COMP. PILOT	1	2					37611-MA2-008	1059526
20	COVER. METER LOWER	1	2					37617-MA2-008	1059534
21	CABLE ASSY. SPEEDOMETER	1	2					44830-K84-700	14,00044
22	CABLE ASSY. SPEEDOMETER	1	2					44830-366-010	0892459
23	CABLE ASSY. SPEEDOMETER	1	2					44830-415-610	0892802
24	CABLE ASSY. SPEEDOMETER INNER	1	2					44831-356-000	1065234
25	LABEL. BREAK IN CAUTION	1	2					87523-410-790	0892467
26	SCREW. TAPPING	1	2					80102-434-671	1060856
27	WASHER. PLAIN. 5MM	1	2					90508-MA2-000	1060722
28	WASHER. SPECIAL. 4MM	1	2			2		90555-357-000	0322269
29	BOLT. CAP. 8X26	1	2					93600-08026-000	1060806
30	NUT. HEX. 4MM	1	2			2		84001-04000-05	0209884
31	NUT. HEX. CAP. 5MM	1	2			4		84021-05070-05	0892483
32	WASHER. PLAIN. 5MM	1	2			2		94102-08700	0687756

BLOCK NO F-5

CONTENTS

TITLE	GAID
ADVANCE	1-84
AIR CLEANER	1-85
ALTERNATOR	1-89
BATTERY	1-89
BRAKE CALIPER FR	1-91
BRAKE CALIPER RR	1-92
BRAKE MASTER CYL FR	1-97
BRAKE MASTER CYL RR	1-98
CABLE	1-98
CABLE	1-98
CAM CHAIN	1-98
CAMSHAFT	1-98
CAMSHAFT ASSEMBLY LHM	1-98
CAMSHAFT COMPONENTS	1-98
CHAIN CASE	1-98
CLUTCH	1-98
CONTROL LEVERS	1-98
COVER L	1-98
COVER R	1-98
CROSSCASE	1-98
CROSSCASE	1-98
CYLINDER	1-98
CYLINDER HEAD	1-98
CYLINDER HEAD COVER	1-98
FAIRING	1-98
FAIRING POCKET	1-98
FALLING STAY	1-98
FENDER FR	1-98
FENDER RR	1-98
FOAM FR	1-98
FRAME BODY	1-98
FUEL COCK	1-98
FUEL COCK AUTOMATIC	1-98
FUEL TANK	1-98
GASKET KIT A	1-98
GASKET KIT B	1-98
GASKET KIT C	1-98
GEARSHIFT DRUM	1-98
HANDLEBAR	1-98
HEADLIGHT	1-98
INSTRUMENTS	1-98
MUFFLER EXHAUST	1-98
OIL FILTER	1-98
OIL HOSE	1-98
OIL PUMP	1-98
PEDAL BRAKE	1-98
PEDAL SH-FF	1-98
PISTON	1-98
PROTECTOR SHIRT	1-98
RECTIFIER	1-98
SADDLEBAG	1-98
SADDLEBAG STRAP	1-98
SEAT	1-98
SEAT COVER	1-98
SHOCK ASSEMBLY RR	1-98
SHOCK COVER	1-98
SPARE UNIT	1-98
STAND	1-98
STARTER MOTOR	1-98
STEERING STEM	1-98
SWITCH	1-98
TAILLIGHT	1-98
TENSIONER	1-98
TYRE	1-98
TYRE	1-98
VALVE	1-98
VALVE	1-98
WHEEL FR	1-98
WHEEL RR	1-98
WIRE HARNESS	1-98
WIRE HARNESS FAIRING	1-98

55

CONT. NO.

1-D 5

CONTROL LEVERS • SWITCH • CABLE

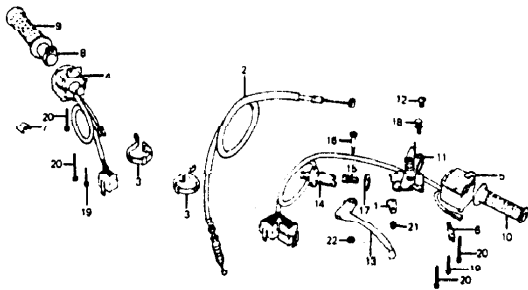

CBX 81
CBX 82

REF NO	DESCRIPTION	SERIAL NUMBER		PART NUMBER	HONDA CODE
		FROM	TO		
17	NUT, FIXING	1	2	90321-422-000	0692640
18	BOLT-WASHER, 6X25	1	2	92481-06025-07	0692657
19	SCREW-WASHER, 5X28	1	2	93891-05028-07	0719518
20	SCREW-WASHER, 5X45	1	2	93891-05045-07	0789042
21	SCREW-WASHER, 5X18	1	2	92893-05018-07	1080821
22	NUT, HEX 8MM THIN	1	2	94002-08000-05	0181032

BLOCK NO F 6

CONTENTS

TITLE	GRID
ADVANCER	1-86
ALTERNATOR	1-87
BATTERY	1-88
BRAKE CALIPER RL	1-89
BRAKE CALIPER RR	1-90
BRAKE MASTER CYL RR	1-91
BRAKE MASTER CYL RL	1-92
CABLE	1-93
CABLE CLAMP	1-94
CLIP CHAIN	1-95
CLIP CHAIN	1-96
CLIP CHAIN	1-97
CLIP CHAIN	1-98
CLIP CHAIN	1-99
CLIP CHAIN	1-100
CLIP CHAIN	1-101
CLIP CHAIN	1-102
CLIP CHAIN	1-103
CLIP CHAIN	1-104
CLIP CHAIN	1-105
CLIP CHAIN	1-106
CLIP CHAIN	1-107
CLIP CHAIN	1-108
CLIP CHAIN	1-109
CLIP CHAIN	1-110
CLIP CHAIN	1-111
CLIP CHAIN	1-112
CLIP CHAIN	1-113
CLIP CHAIN	1-114
CLIP CHAIN	1-115
CLIP CHAIN	1-116
CLIP CHAIN	1-117
CLIP CHAIN	1-118
CLIP CHAIN	1-119
CLIP CHAIN	1-120
CLIP CHAIN	1-121
CLIP CHAIN	1-122
CLIP CHAIN	1-123
CLIP CHAIN	1-124
CLIP CHAIN	1-125
CLIP CHAIN	1-126
CLIP CHAIN	1-127
CLIP CHAIN	1-128
CLIP CHAIN	1-129
CLIP CHAIN	1-130
CLIP CHAIN	1-131
CLIP CHAIN	1-132
CLIP CHAIN	1-133
CLIP CHAIN	1-134
CLIP CHAIN	1-135
CLIP CHAIN	1-136
CLIP CHAIN	1-137
CLIP CHAIN	1-138
CLIP CHAIN	1-139
CLIP CHAIN	1-140
CLIP CHAIN	1-141
CLIP CHAIN	1-142
CLIP CHAIN	1-143
CLIP CHAIN	1-144
CLIP CHAIN	1-145
CLIP CHAIN	1-146
CLIP CHAIN	1-147
CLIP CHAIN	1-148
CLIP CHAIN	1-149
CLIP CHAIN	1-150
CLIP CHAIN	1-151
CLIP CHAIN	1-152
CLIP CHAIN	1-153
CLIP CHAIN	1-154
CLIP CHAIN	1-155
CLIP CHAIN	1-156
CLIP CHAIN	1-157
CLIP CHAIN	1-158
CLIP CHAIN	1-159
CLIP CHAIN	1-160
CLIP CHAIN	1-161
CLIP CHAIN	1-162
CLIP CHAIN	1-163
CLIP CHAIN	1-164
CLIP CHAIN	1-165
CLIP CHAIN	1-166
CLIP CHAIN	1-167
CLIP CHAIN	1-168
CLIP CHAIN	1-169
CLIP CHAIN	1-170
CLIP CHAIN	1-171
CLIP CHAIN	1-172
CLIP CHAIN	1-173
CLIP CHAIN	1-174
CLIP CHAIN	1-175
CLIP CHAIN	1-176
CLIP CHAIN	1-177
CLIP CHAIN	1-178
CLIP CHAIN	1-179
CLIP CHAIN	1-180
CLIP CHAIN	1-181
CLIP CHAIN	1-182
CLIP CHAIN	1-183
CLIP CHAIN	1-184
CLIP CHAIN	1-185
CLIP CHAIN	1-186
CLIP CHAIN	1-187
CLIP CHAIN	1-188
CLIP CHAIN	1-189
CLIP CHAIN	1-190
CLIP CHAIN	1-191
CLIP CHAIN	1-192
CLIP CHAIN	1-193
CLIP CHAIN	1-194
CLIP CHAIN	1-195
CLIP CHAIN	1-196
CLIP CHAIN	1-197
CLIP CHAIN	1-198
CLIP CHAIN	1-199
CLIP CHAIN	1-200

GRID NO.

1-D 6

REF NO	DESCRIPTION	SERIAL NUMBER		PART NUMBER	HONDA CODE
		FROM	TO		
1	HOLDER CHOKE CABLE	1	2	17983-422-000	0692509
2	CABLE COMP. CLUTCH	1	2	22870-MA2-470	1059120
3	BAND B1 WIRE	1	2	32181-404-000	0468819
4	SWITCH ASSY. STARTER KILL	1	2	35130-MA2-470	1059450
5	SWITCH ASSY. TURN SIGNAL	1	2	36700-MA2-470	1060468
6	SWITCH COMP. FR. CONTROL LEVER	1	2	35330-413-003	0494856
7	CLIP CABLE	1	2	40403-422-000	0032041
8	PIPE THROTTLE GRIP	1	2	53141-422-000	0692558
9	GRIP R HANDLEBAR	1	2	53185-422-000	0692566
10	GRIP L HANDLEBAR	1	2	53186-422-000	0692574
11	BRACKET ASSY. CONTROL LEVER	1	2	53170-MA2-000	1060219
12	PLUG. CONTROL LEVER BRACKET	1	2	53174-116-870	0316117
13	PLUG. HANDLEBAR LEVER BRACKET	1	2	53174-403-770	1119389
13	LEVER L HANDLEBAR	1	2	53178-MC3-700	1470918
	LEVER L HANDLEBAR	1	2	53178-422-020	0923136
14	BOOT HANDLEBAR LEVER	1	2	53180-422-020	0942383
15	BOLT. CABLE ADJUSTING	1	2	53192-422-000	0692616
16	BOLT L HANDLEBAR LEVER PIVOT	1	2	90113-438-000	0923128

SC080* FRAME NO BC300004 TO SUBSEQUENT
SC060* FRAME NO CC400001 TO SUBSEQUENT

1-D 6

57

FRONT BRAKE MASTER CYL

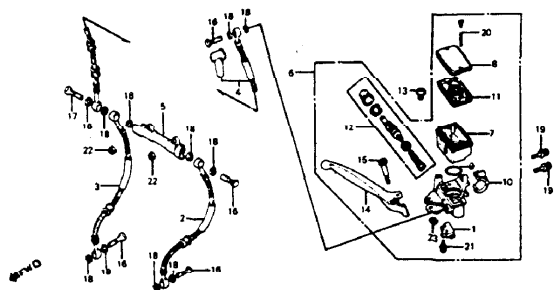

CBX 81 CBX 82		CBX		QTY		REF		DESCRIPTION		PART NUMBER		HONDA CODE	
1	2	1	2	1	2	1	2	1	2	1	2	1	2
1	2					1	2	1	2	35340-MAS-871		0952287	
3	4					1	2	1	2	46174-MA2-003		1066807	
3	4					1	2	1	2	45125-MA2-003		1058815	
4	5					1	2	1	2	45128-MA2-071		1058823	
5	6					1	2	1	2	45127-422-003		0682749	
6	7					1	2	1	2	45500-446-432		1839489	
7	8					1	2	1	2	45511-MAS-871		0952325	
8	9					1	2	1	2	45513-MAS-871		0952333	
9	10					1	2	1	2	45518-186-006		0954586	
10	11					1	2	1	2	45517-MAS-871		0952341	
11	12					1	2	1	2	45520-MA2-971		U952358	
12	13					1	2	1	2	45520-MA2-872		1547256	
12	13					1	2	1	2	45530-MAS-871		0952366	
13	14					1	2	1	2	52174-116-870		0318117	
13	14					1	2	1	2	53174-463-770		1115385	
14	15					1	2	1	2	53175-MAS-871		0952382	
15	16					1	2	1	2	90114-MAS-871		0952416	
16	17					1	2	1	2	90145-300-000		0194522	
16	17					1	2	1	2	90145-300-010		1883305	

CBX 81
CBX 82

REF NO	DESCRIPTION	QTY	PART NUMBER	HONDA CODE
17	BOLT, OIL	1	90145-422-010	0692863
18	WASHER, OIL BOLT	1	90645-300-000	0189902
19	BOLT-WASHER, 6X25	2	93481-06025-07	0692857
20	SCREW, FLAT, 4X45	2	93600-04045-16	0954594
21	SCREW-WASHER, 4X12	1	93893-04012-18	0954412
22	NUT, HEX, 6MM	2	90310-KA3-711	1553816
	NUT, HEX, 6MM	1	94000-06000-05	1391283
	NUT, HEX, 6MM	2	94001-08000	0058016
	NUT, HEX, 6MM	2	94001-06000-05	0156067
	NUT, HEX, 6MM	2	94001-06008-05	2829414
	NUT, HEX, 6MM	1	94001-06200-05	2043255
	NUT, HEX, 6MM	3	94030-08000	1642803
23	NUT, FLANGE, 6MM	1	94050-06000	0471623

CBX

1 1
1 2
1 2

1 2
1 2
1 2
1 2
1 2
1 2
1 2
1 2
1 2
1 2
1 2
1 2

1 2
1 2
1 2
1 2
1 2
1 2
1 2
1 2
1 2
1 2
1 2
1 2

QTY
R
E
Q

1 90145-422-010
1 90645-300-000
2 93481-06025-07
2 93600-04045-16
1 93893-04012-18
2 90310-KA3-711
2 94000-06000-05
2 94001-08000
2 94001-06000-05
2 94001-06008-05
2 94001-06200-05
3 94030-08000
1 94050-06000

PART NUMBER

HONDA CODE

BLOCK NO. F-7

CONTENTS

TITLE	GRID
ADVANCE	1-86
AIR CLEANER	1-89
ALTERNATOR	1-90
BATTERY	1-91
BRAKE CALLER, FR	1-911
BRAKE CALLER, RR	1-912
BRAKE MASTER CYL, FR	1-97
BRAKE MASTER CYL, RR	1-101
CABLE	1-98
CAM SHAFT	1-95
CAMSHAFT	1-95
CAMSHAFT (ASSY, LHM)	1-C7
CAMSHAFT COMPONENTS	1-C8
CHAIN CASE	1-11
CLUTCH	1-88
CONTROL LEVERS	1-98
COVER, L	1-810
COVER, R	1-811
CRAWLAGE	1-C1
CRAWLAGE KIT	1-C2
CYLINDER	1-96
CYLINDER HEAD	1-82
CYLINDER HEAD COVER	1-81
FAIRING	1-D1
FAIRING POCKET	1-92
FAIRING STAY	1-93
FENDER, FR	1-99
FENDER, RR	1-104
FORM, FR	1-D10
FRAME BODY	1-83
FUEL COCK, AUTOMATIC	1-C9
FUEL TANK	1-14
GASKET, KIT A	1-C8
GASKET, KIT B	1-C10
GEARSHIFT DOWN	1-C6
HANDLEBAR	1-94
HEADLIGHT	1-94
INSTRUMENTS	1-99
MUFFLER, EXHAUST	1-E10
OIL FILTER	1-E12
OIL HOSE	1-81
OIL PUMP	1-812
PEDAL, BRAKE	1-117
PEDAL, SHIFT	1-111
PISTON	1-C2
PRELUBE SHAFT	1-C4
RECTIFIER	1-17
REAR FENDER	1-106
SAMOLEBAR STAY	1-911
SEAT	1-95
SEAT CUSH	1-95
SHOCK ASSEMBLY, RR	1-F3
SIDE COVER	1-88
SPARK UNIT	1-E7
STAND	1-91
STARTER MOTOR	1-811
STEERING STEM	1-99
STEP	1-12
STRIP	1-98
STRONGARM	1-81
SWITCH	1-96
TAILLIGHT	1-98
TENSIONER	1-88
TOOLS	1-19
TOP BRIDGE	1-96
TRANSMISSION	1-C5
TURNS SIGNAL	1-14
VALVE	1-88
WHEEL, FR	1-912
WHEEL, RR	1-913
WIRE HARNESS	1-17
WIRE HARNESS FAIRING	1-2

GRID NO.

1-D 7

58 SC0801 FRAME NO BC300004 TO SUBSEQUENT
SC0601 FRAME NO CC40C001 TO SUBSEQUENT

1-D 7

59

HANDLEBAR • TOP BRIDGE

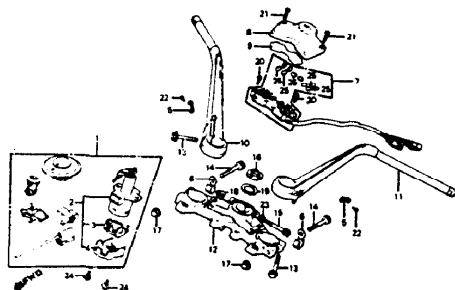

CBX 81 CBX 82		CBX		P31 8MA2-22		BLOCK NO F-8			
REF NO	DESCRIPTION	1	2	QTY	R	E	G		
								1	2
1	KEY SET	1	2	1	38010-MA2-871	1255306			
2	KEY SET	1	2	1	38010-MA2-872	1256287			
2	SWITCH ASSY. COMBINATION	1	2	1	35100-431-047	1257617			
3	BASE COMP. CONTACT	1	2	1	35101-431-037	1255348			
4	COVER. SWITCH	1	2	1	35102-431-067	0825305			
5	CLIP. WIRE	1	2	2	35205-422-000	0892821			
6	CLAMP. SWITCH WIRE	1	2	2	35210-422-000	0892939			
7	PLATE ASSY. FUSE	1	2	1	38200-MA2-000	1059642			
8	COVER. FUSE PLATE	1	2	1	38210-422-000	0892854			
9	LABEL. FUSE	1	2	1	38215-MA2-300	1059559			
10	PIPE ASSY. R HANDLEBAR	1	2	1	53120-MA2-870	1060185			
11	PIPE ASSY. L HANDLEBAR	1	2	1	53180-MA2-870	1060201			
12	BRIDGE. FORK TOP	1	2	1	53230-MA2-000	1060227			
13	BOLT. HANDLEBAR MOUNT	1	2	2	90157-422-000	0693010			
14	BOLT. SOCKET. 7X55	1	2	2	90167-422-000	0693028			
15	BOLT. SOCKET. 8X75	1	2	1	90168-422-000	0893038			
16	NUT. STEERING STEM	1	2	1	90304-371-000	0409052			
17	NUT. CAP. 7MM	1	2	2	90360-422-000	0693044			
18	NUT. CAP. 8MM	1	2	1	90443-379-890	0693051			
19	WASHER. STEERING STEM	1	2	1	90503-283-000	0078857			

CBX 81
CBX 82

REF NO	DESCRIPTION	1	2	QTY	R	E	G	SERIAL NUMBER FROM	TO	PART NUMBER	HONDA CODE	BLOCK NO F-8	
												1	2
20	SCREW. PAN. 5X16	1	2	1	2	2	2	93800-08016-0A		0145557			
21	SCREW. PAN. 5X20	1	2	1	2	2	2	93600-05020-0G		0294181			
22	SCREW. TAPPING. 4X6	1	2	1	2	2	2	93901-34080		1115955			
23	WASHER. PLAIN. 8MM	1	2	1	2	2	2	94102-08700		0687798			
24	BOLT. FLANGE. 6X14	1	2	2	2	2	2	85700-06014-08		0840587			
	BOLT. FLANGE. 6X14	1	2	2	2	2	2	95701-08014-06		2374742			
25	FUSE B (15A)	1	2	5	2	2	2	98200-21500		0252387			

CONTENTS

TITLE	GRID
ADVANCER	1-86
ALP. CLEANER	1-89
ALTERNATOR	1-89
BATTERY	1-88
BRAKE CALIPER. FR	1-071
BRAKE CALIPER. RR	1-12
BRAKE MASTER CYL. FR	1-07
BRAKE MASTER CYL. RR	1-06
CABLE	1-81
CAM CHAIN	1-86
CAMSHAFT	1-84
CARBURETOR (ASSEMBLY)	1-87
CARBURETOR COMPONENTS	1-88
CHAIN CASE	1-71
CLUTCH	1-88
CONTROL LEVERS	1-06
COVER. L	1-10
COVER. B	1-94
CRANKCASE	1-81
CRANKSHAFT	1-82
CYLINDER	1-86
CYLINDER HEAD	1-82
CYLINDER HEAD COVER	1-81
FAIRING	1-01
FAIRING PROCKET	1-82
FAIRING STAY	1-83
FENDER. FR	1-08
FENDER. RR	1-14
FRAME. FR	1-010
FRAME BODY	1-18
FUEL COCK. AUTOMATIC	1-08
FUEL TANK	1-14
GASKET. KIT A	1-08
GASKET. KIT B	1-010
GEARSHIFT DRUM	1-08
HAND LEARN	1-08
HEADLIGHT	1-04
INDICATORS	1-09
MUFFLER. EXHAUST	1-10
OIL FILTER	1-012
OIL NOSE	1-81
OIL PUMP	1-812
PEDAL. BRAKE	1-11
PEDAL. SHIFT	1-11
PISTON	1-82
PRIMARY SHIFT	1-04
RECTIFIER	1-87
SEMI-LEAD	1-100
SEMI-LEAD STAY	1-010
SEAT	1-05
SEAT. COIL	1-08
SHOCK. ABSORBER. RR	1-03
SHOCK COVER	1-08
SPARK UNIT	1-07
STAND	1-01
STARTER MOTOR	1-81
STEERING STEM	1-00
STEP	1-012
STRIP	1-09
STRINGS	1-01
SWITCH	1-06
TAILLIGHT	1-08
TENSIONER	1-08
TEELS	1-04
TOP BRIDGE	1-05
TRANSMISSION	1-14
VALVE	1-84
WHEEL. FR	1-012
WHEEL. RR	1-13
WIRE HARNESS	1-07
WIRE HARNESS. FAIRING	1-04

GRID NO

1-D 8

STEERING STEM

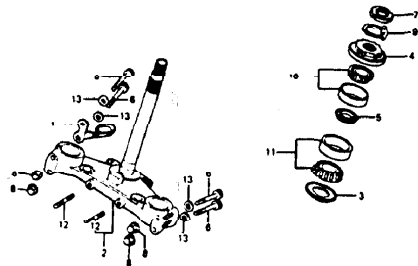

CBX 81 CBX 82		CDX	F31-9MA2-23A		BLOCK NO. F-9	
REF NO	DESCRIPTION	1	2	QTY	PART NUMBER	HONDA CODE
1	CLAMP, TACHOMETER CABLE	1	2	1	37148-422-000	0693085
2	STEM COMP., STEERING	1	2	1	53200-438-670	1069786
3	DUST SEAL, STEERING HEAD	1	2	1	53214-371-010	0470948
4	THREAD COMP., HANDLEBAR TOP	1	2	1	53220-422-000	0693101
5	HOLDER, GREASE	1	2	1	53223-371-010	0470955
6	BOLT, SOCKET, 8X55	1	2	4	90166-422-000	0693119
7	THREAD B, STEERING HEAD UPPER	1	2	1	90302-425-830	0823930
8	NUT, CAP, 1MM	1	2	4	90443-107-000	0216674
9	WASHER, LOCK	1	2	1	90506-425-830	0823948
10	BEARING, HEAD PIPE UPPER (TOYO)	1	2	1	91015-425-831	0823955
	BEARING, HEAD PIPE UPPER (NACHI)	1	2	1	91015-425-832	0923227
11	BEARING, HEAD PIPE LOWER	1	2	1	91016-371-000	0471284
12	BOLT, STUD, 6X32	1	2	2	92700-06032-3B	0693127
13	WASHER, PLAIN, BMM	1	2	4	94102-08000	0199596

FRONT FENDER

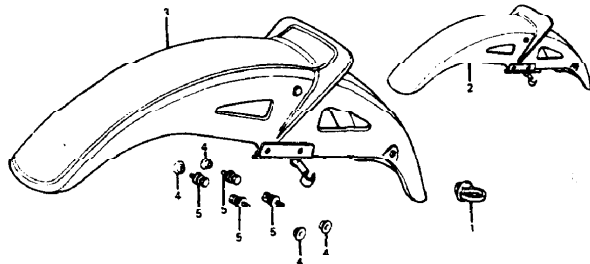

CBX 81 CBX 82		CDX	F31-9MA2-23A		BLOCK NO. F-10	
REF NO	DESCRIPTION	1	2	QTY	PART N. -SER	HONDA CODE
1	GROMMET, CABLE	1	2	1	45451 471-000	1052265
2	FENDER COMP. FR 'MHI13PA' (PEARL ALTAIR WHITE-A)	-	2	1	81100-445-630ZH	1115383
3	FENDER SUB ASSY, FR. 'MHI10MU' (MAGNUM SILVER METALLIC-U)	1	-	1	81110-MA2-000ZA	1060235
4	WASHER, FR FENDER MOUNT	1	2	4	90556-044-000	0132821
5	BOLT-WASHER, 6X16	1	2	4	93403-06016-DD	2895159
	BOLT-WASHER, 6X16	1	2	4	93493-06016-DD	0693168

CONTENTS

TITLE	GRID
ADVANCER	F-06
ALT-GENERATOR	F-06
BATTERY	F-09
BRAKE CALIPER, RR	F-011
BRAKE CALIPER, FR	F-02
BRAKE MASTER CYL, RR	F-01
BRAKE MASTER CYL, FR	F-01
CABLE	F-06
CAM SHAFT	F-01
CAM SHAFT (ASSY LHM)	F-01
CAMMULATOR COMPONENTS	F-08
CHAIN CASE	F-01
CLUTCH	F-08
CONTROL LEVERS	F-01
COVER, B	F-06
CRANKSHAFT	F-01
CRANKCASE	F-01
CYLINDER	F-01
CYLINDER HEAD	F-01
CYLINDER HEAD COVER	F-01
FAIRING	F-01
FAIRING POCKET	F-01
FAIRING STAY	F-01
FENDER, FR	F-06
FENDER, RR	F-06
FRAME, FR	F-01
FRAME BODY	F-08
FUEL COCK, AUTOMATIC	F-08
FUEL TANK	F-06
GASKET SET B	F-01
GEARSHIFT DRUM	F-06
HANDLEBAR	F-08
HEADLIGHT	F-06
INDICATORS	F-08
MUFFLER EXHAUST	F-01
OIL FILTER	F-01
OIL PUMP	F-01
PEDAL, BRAKE	F-01
PISTON	F-01
PRIMARY SHAFT	F-01
RECTIFIER	F-01
SAFETY UNIT A	F-06
SADDLEBAG STAY	F-01
SEAT	F-06
SEAT COIL	F-06
SHOCK ABSORBER, RR	F-01
SLIDE COVER	F-06
STAND	F-01
STARTER MOTOR	F-01
STEERING STEM	F-08
STEP	F-01
STRAP	F-01
SWITCH	F-01
TAILLIGHT	F-06
TENSIONER	F-06
TICKS	F-01
TIP BRIDGE	F-08
TRANSMISSION	F-01
TURNSIGNAL	F-06
VALVE	F-01
WHEEL, FR	F-01
WHEEL, RR	F-01
WIRE HARNESS	F-01
WIRE HARNESS, FAIRING	F-06

GRID NO.

1-D 9

FRONT FORK

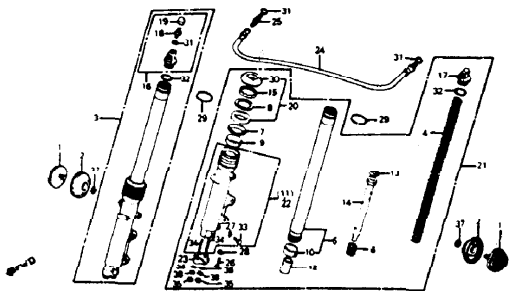

CBX 81 CBX 82		CBX		QTY		R E Q		BLOCK NO F-11	
REF NO	DESCRIPTION	1	2	SERIAL NUMBER FROM	TO	PART NUMBER	HONDA CODE		
1	REFLECTOR FR REFLEX (STANLEY)	1	2			3374-413-003	0494907		
2	REFLECTOR FR REFLEX (STANLEY)	1	2			33741-413-013	1882851		
3	REFLECTOR FR REFLEX (STANLEY)	1	2			33742-H89-841	2387421		
2	BASE FR REFLECTOR	1	2			33743-425-800	0718084		
3	FORK ASSY R FR	1	2			51400-MA2-003	1080052		
4	SPRING FR CUSHION	1	2			51401-MA2-003	1080060		
5	PIPE COMP FR FORK	1	2			51410-MA2-003	1080078		
6	SPRING FR FORK REBOUND	1	2			51411-483-003	0884100		
7	RING BACK UP	1	2			51412-463-003	0884114		
8	RING BACK UP	1	2			51412-463-305	1039312		
9	PLATE BACK UP	1	2			51413-463-003	0884122		
9	BUSH SHOCK PIPE	1	2			51414-463-003	0884130		
10	SLEEVE SHOCK PIPE	1	2			51415-463-003	0884148		
11	CASE COMP R BOTTOM	1	2			51421-438-871	1052570		
12	PIECE OIL LOCK	1	2			51432-471-1	1052588		
13	RING PISTON	1	2			51433-463-003	0884171		
14	PIPE SEAT	1	2			51440-MA2-003	1060086		

CBX 81
CBX 82

CBX 81 CBX 82		CBX		QTY		R E Q		BLOCK NO F-11	
REF NO	DESCRIPTION	1	2	SERIAL NUMBER FROM	TO	PART NUMBER	HONDA CODE		
15	CIRCLIP, INTERNAL	1	2			51447-463-003	0884197		
16	BOLT ASSY FR FORK	1	2			51454-463-003	0884205		
	BOLT ASSY FR FORK (SHOWA)	1	2			51454-463-013	1052604		
17	BOLT L FR FORK	1	2			51456-463-003	0884213		
18	VALVE COMP AIR (SHOWA)	1	2			51456-469-013	0950428		
19	CAP ASSY AIR VALVE	1	2			51467-469-000	0874737		
20	SEAL SET FR SHOCK	1	2			51490-M89-782	1837574		
	SEAL SET FR SHOCK	1	2			51490-463-305	1052620		
21	FORK ASSY L FR	1	2			51500-MA2-003	1060102		
22	CASE COMP L BOTTOM	1	2			51521-438-871	1052846		
23	HOLDER FR SHOCK AXLE	1	2			51834-410-003	0483370		
24	HOSE COMP FR FORK JOINT	1	2			52137-MA2-003	1060193		
25	CONNECTOR	1	2			53139-463-000	0912378		
26	BOLT SOCKET BMM	1	2			90118-283-010	0254189		
27	GASKET FR SHOCK DRAIN VALVE	1	2			90543-273-000	0082209		
28	WASHER SPECIAL, BMM	1	2			90544-283-000	0259457		
29	RING, SNAP	1	2			90601-MA3-000	1060748		
30	DUST SEAL	1	2			91254-463-003	0886234		
31	O-RING, 5 BX1 9	1	2			91301-489-003	0874786		
	O-RING, 5 BX1 9	1	2			91305-323-000	0258012		
	O-RING, 5 BX1 9	1	2			91318-ME5-003	1386574		
32	O-RING, 29X3 5	1	2			91356-463-003	0886333		
33	BOLT HEX 6XB	1	2			92000-06008	0054155		
	BOLT HEX 6XB	1	2			92000-06008-0A	0724377		
	BOLT HEX 6XB	1	2			92101-06008-0A	2504888		
14	NUT STUD 8X50	1	2			82700-08050-3R	0418988		
	BOLT, STUD, 8X50	1	2			92900-08028-3B	2892485		
25	NUT, HEX, BMM	1	2			94030-08000	0114686		
36	WASHER PLAIN, BMM	1	2			94101-08000	0059097		
37	WASHER, SPRING, BMM	1	2			94111-06000	0058974		
38	WASHER, SPRING, BMM	1	2			94111-08000	0058982		

BLOCK NO F-11

CONTENTS

TITLE	GRID
ADVANCER	1-86
AIR CLEANER	1-89
ALTERNATOR	1-89
BATTERY	1-89
BRAKE CALIPER FR	1-91
BRAKE CALIPER RR	1-92
BRAKE MASTER CYL FR	1-97
BRAKE MASTER CYL RR	1-97
CABLE	1-98
CAM SHAFT	1-98
CAMSHAFT	1-98
CAMSHAFT ASSY LINK	1-98
CAMSHAFT COMPONENTS	1-98
CHAIN CASE	1-98
CLUTCH	1-98
COUPLER, INVERC	1-98
COVER B	1-98
CRANKCASE	1-98
CRANKSHAFT	1-98
CYLINDER HEAD	1-98
CYLINDER HEAD COVER	1-98
FAIRING	1-98
FAIRING POCKET	1-98
FAIRING STAY	1-98
FENDER FR	1-98
FENDER RR	1-98
FRAME BODY	1-98
FUEL COCK, AUTOMATIC	1-98
FUEL TANK	1-98
GASKET KIT A	1-98
GASKET KIT B	1-98
GEARSHIFT DRUM	1-98
HEAD LAMP	1-98
INSTRUMENTS	1-98
MUFFLER, EXHAUST	1-98
OIL FILTER	1-98
OIL HOSE	1-98
OIL PUMP	1-98
PEDAL, BRAKE	1-98
PEDAL, SHIFT	1-98
PISTON	1-98
PRISM, SHIRT	1-98
RECTIFIER	1-98
REAR FEND	1-98
SHOCKING STAY	1-98
SEAT	1-98
SEAT COVER	1-98
SHOCK, FRONTER RR	1-98
STAND	1-98
STARTER MOTOR	1-98
STEERING STEM	1-98
SWITCH	1-98
TAIL LIGHT	1-98
TYRES	1-98
TOP BRIDGE	1-98
TRANSFER CASE	1-98
TURN SIGNAL	1-98
VALVE	1-98
WHEEL FR	1-98
WHEEL RR	1-98
WIRE HARNESS	1-98
WIRE HARNESS FAIRING	1-98

GRID NO.

1-D 10

FRONT BRAKE CALIPER

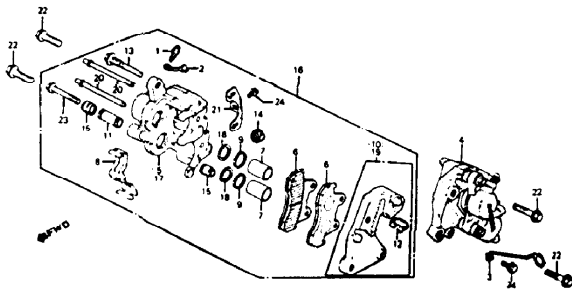

CBX '81
CBX '82

CBX

BLOCK NO F-12

CONTENTS

TITLE	GRID
ADVANCER	1-B6
AIR CLEANER	1-B8
ALTERNATOR	1-B9
BATTERY	1-B9
BRAKE CALIPER FR	1-D1
BRAKE CALIPER RR	1-E2
BRAKE MASTER CYL FR	1-D7
BRAKE MASTER CYL RR	1-D7
CABLE	1-B6
CABLE	1-B1
CAF CHAIN	1-B1
CAMP	1-B6
CARBURETOR ASSEMBLY	1-B6
CARBURETOR COMPONENTS	1-C8
CHAIN CASE	1-D1
CLUTCH	1-B6
CONTROL LEVERS	1-D1
COVER L	1-B6
COVER R	1-B6
CRAWLERS	1-C1
CRAWLER T	1-C2
CYLINDER	1-B6
CYLINDER HEAD	1-B7
CYLINDER HEAD COVER	1-B1
FAIRING	1-B1
FAIRING POCKET	1-B2
FAIRING STAY	1-D3
FENDER RR	1-D6
FENDER RR	1-F8
FORM 1A	1-D10
FRAME BODY	1-F8
FUEL COCK AUTOMATIC	1-C8
FUEL TANK	1-E6
GASKET KIT A	1-C8
GASKET KIT B	1-C10
GEARSHIFT DRUM	1-C6
HANDLEBAR	1-D8
HEADLIGHT	1-D4
INSULATORS	1-D9
MUFFLER EXHAUST	1-D10
OIL FILTER	1-B1
OIL HOSE	1-B1
OIL PUMP	1-B12
PEDAL BRAKE	1-B1
PEDAL SHIFT	1-B11
PISTON	1-C2
PISTON RING	1-C4
RECTIFIER	1-E7
SAFETY	1-F9
SAFETY STAY	1-B11
SEAT	1-E9
SEAT CUSHION	1-E5
SHOCK ABSORBER RR	1-F3
SIDE COVER	1-E8
SPRING UNIT	1-E2
STAND	1-F1
STARTER MOTOR	1-B1
STEERING STEM	1-D9
STEP	1-E12
STRAP	1-F8
STRINGS	1-D1
SWITCH	1-B6
TAIL LIGHT	1-D1
TRANSMISSION	1-B5
TYRE	1-E8
TOP BRIDGE	1-D8
TRANSMISSION	1-E5
TURN SIGNAL	1-E4
VALVE	1-B6
WHEEL FR	1-D12
WHEEL RR	1-E3
WIRE HARNESS	1-F7
WIRE HARNESS FAIRING	1-F6

REF NO	DESCRIPTION	SERIAL NUMBER		PART NUMBER	HONDA CODE
		FROM	TO		
18	SEAL, PISTON	1	2	4 45209-166-006	1012038
19	BRACKET, R FR	1	2	4 45210-MA2-006	1059872
20	PIN, HANGER	1	2	4 45215-MA2-006	1059880
21	PLATE	1	2	2 45217-MA3-006	1012063
22	BOLT, FLANGE, 10X37	1	2	4 90003-MA2-000	1060607
23	BOLT, FLANGE, 8X49	1	2	2 90180-MA3-006	1053107
24	BOLT, FLANGE, 8X10	1	2	3 95700-06010-00	0360488
	BOLT, FLANGE, 6X10	1	2	3 95701-06010-00	2410678

REF NO	DESCRIPTION	SERIAL NUMBER		PART NUMBER	HONDA CODE
		FROM	TO		
1	SCREW, BLEEDER	1	2	2 43352-568-003	0505735
2	CAP, BLEEDER	1	2	2 43353-481-771	0854330
3	CABLE, SPEEDOMETER CABLE	1	2	1 44832-MA3-000	1011899
4	CALIPER ASSY, L FR	1	2	1 45100-MA2-006	1059732
	CALIPER ASSY, R FR	1	2	1 45100-MA2-007	1059740
5	CALIPER COMP, L FR	1	2	1 45101-MA2-006	1059757
6	PAD COMP (NISSHIN JB)	1	2	4 45105-443-761	1011923
	PAD COMP (NISSHIN ASK)	1	2	4 45105-443-762	1011921
7	PISTON	1	2	4 45107-MA3-006	1011849
8	SPRING PAD	1	2	2 45108-MA2-006	1059765
9	DUST SEAL	1	2	4 45109-166-006	1011864
10	BRACKET, L FR	1	2	1 45110-MA2-006	1059773
11	SLEEVE	1	2	2 45111-MA3-006	1011980
12	RETAINER BRACKET, 14T	1	2	2 45112-MA2-006	1059781
13	BOLT, PIN	1	2	2 45131-MA3-006	1012004
14	BOOT B	1	2	2 45133-MA3-006	1012012
15	BOOT PIN	1	2	4 45133-166-018	1012020
16	CALIPER ASSY, R FR	1	2	1 46200-MA2-006	1059849
	CALIPER ASSY, R FR	1	2	1 46200-MA2-007	1059856
17	CALIPER COMP, R FR	1	2	1 45201-MA2-006	1059864

SC060* FRAME NO BC300004 TO SUBSEQUENT
 SC060* FRAME NO CC400001 TO SUBSEQUENT

CBX '81

FRONT WHEEL

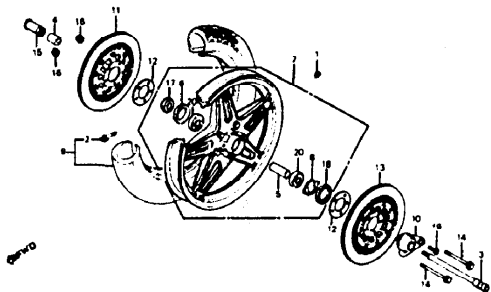

CBX 81 CBX 82		CBX		P31-0001-200		BLOCK NO F-13	
REF NO	DESCRIPTION	1	2	SERIAL NUMBER FROM	TO	PART NUMBER	HONDA CODE
1	WEIGHT BALANCE (20G)	1	2			N 42705-410-000	0482885
	WEIGHT BALANCE (30G)	1	2			N 42706-410-000	0482893
2	VALVE RIM (BS)	1	2			1 42753-428-003	1032465
	VALVE RIM (DUNLOP)	1	2			1 42753-425-004	1041128
3	AXLE FR WHEEL	1	2			1 44301-MA3-000	1059890
	AXLE FR WHEEL	1	2			1 44301-MA4-870	0952127
4	COLLAR, FR WHEEL SIDE	1	2			1 44311-461-770	0946343
5	COLLAR FR AXLE DISTANCE	1	2			1 44620-410-000	0482950
6	RETAINER FR WHEEL BEARING	1	2			1 44843-300-000	0194803
7	WHEEL COMP. FR	1	2			1 44850-MA2-305	1059718
8	RETAINER GEAR BOX	1	2			1 44880-410-000	0482988
9	TIRE ASSY. FR	1	2			1 44710-467-672	1082923
	TIRE ASSY. FR (3 50V19-4PR)	1	2			1 44710-469-672	0878710
	TIRE ASSY. FR (3 50V19-4PR) (BS)	1	2			1 44710-469-812	1058346
10	BOX ASSY. SPEEDOMETER GEAR	1	2			1 44800-425-003	0718379
	BOX ASSY. SPEEDOMETER GEAR	1	2			1 44800-425-013	0768754
11	DISK COMP. R FR BRAKE	1	2			1 45120-MA2-000	1059799
12	SHIM DAMPING	1	2			2 45128-445-630	1020478

CBX 81
CBX 82

REF NO	DESCRIPTION	1	2	SERIAL NUMBER FROM	TO	QTY REQ	PART NUMBER	HONDA CODE
13	DISK COMP. L FR BRAKE	1	2			1	45220-MA2-000	1059898
14	BOLT, FLANGE, 8X104	1	2			5	90103-438-000	0957704
15	NUT, AXLE, 12MM	1	2			1	90305-333-000	0297424
	NUT, AXLE, 12MM	1	2			1	90308-426-870	0758409
16	NUT, FLANGE, 8MM	1	2			5	90309-428-731	1001197
17	DUST SEAL, 22X38X8	1	2			1	91252-300-003	0194886
18	DUST SEAL, 40X50X5	1	2			1	91258-410-003	0483800
	DUST SEAL, 40X50X5 (NIPPON)	1	2			1	91258-410-008	0912402
	DUST SEAL, 40X50X5 (ARAI)	1	2			1	91258-410-013	0870992
19	SCREW, OVAL, 5X20	1	2			1	93700-05020-0A	0261394
20	BEARING, RADIAL BALL, 8302U	1	2			2	96140-83020-10	0239889
	BEARING, RADIAL BALL, 8302UJ	1	2			2	96150-83020-10	1213347

BLOCK NO F-13

CONTENTS

TITLE	GP.
ADVANCEE	06
AIR CLEANER	19
ALTERNATOR	03
BATTERY	18
BRAKE CALIPER FR	12
BRAKE CALIPER RR	12
BRAKE MASTER CYL FR	07
BRAKE MASTER CYL RR	07
CABLE	04
CABLE	04
CAM SHAFT	05
CAMSHAFT	05
CAMSHAFT ASSY (TOL)	07
CAMSHAFT COMPONENTS	08
CHAIN CASE	06
CLUTCH	06
CONTR. LIFTERS	10
COVER	08
COVER B	08
CRANKCASE	07
CRANKSHAFT	07
CYLINDER	06
CYLINDER HEAD	07
CYLINDER HEAD COVER	07
FAIRING	07
FAIRING FOOT	02
FAIRING STAY	02
FENDER FR	08
FENDER RR	08
FORM	010
FRAME BODY	08
FUEL COCK AUTOMATIC	09
FUEL TANK	04
GASKET KIT A	08
GASKET KIT B	07
GEARSHIFT DRUM	08
HANDLEBAR	08
HEADLIGHT	04
INSTRUMENTS	06
MUFFLER EXHAUST	10
OIL FILTER	07
OIL HOSE	07
OIL PUMP	08
PEDA. BRAKE	11
PEDA. SHIFT	11
PISTON	07
PLUMBING SHAFT	04
RECTIFIER	17
SADDLEBAG	110
SADDLEBAG STAY	111
SEAT	09
SEAT CUSH	09
SHOCK ABSORBER RR	13
SIDE COVER	08
SPARK UNIT	07
STARTER MOTOR	07
STEERING STEM	09
STEM	112
STRIP	08
STRINGS	11
SWITCH	06
TAILLIGHT	16
TENSOR	06
TOOLS	16
TOP BRIDGE	08
TRANSMISSION	08
TYRE SIGNAL	14
VALVE	04
WHEEL FR	07
WHEEL RR	07
WIRE HARNESS	13
WIRE HARNESS FAIRING	14

SC060* FRAME NO BC300004 TO SUBSEQUENT
 SC060* FRAME NO CC400001 TO SUBSEQUENT

1-D 12

69

GRID NO

1-D 12

REAR BRAKE MASTER CYL

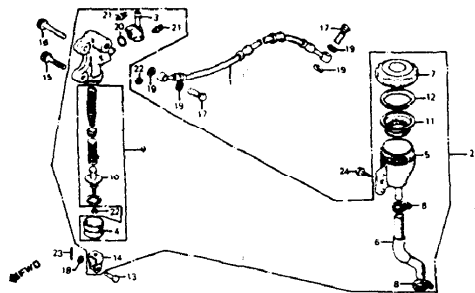

CBX 81 CBX 82		CBX		SERIAL NUMBER		HONDA CODE	
REF NO	DESCRIPTION	1	2	FROM	TO	QTY	REMARKS
1	HOSE RR BRAKE	1	2	43310-MA2-671		1	1059666
2	CYLINDER ASSY. RR BRAKE MASTER	1	2	43500-MA2-672		1	2024412
3	CONNECTOR MASTER CYLINDER	1	2	43503-422-006		1	0693408
4	BOOT MASTER CYLINDER	1	2	43504-371-013		1	0707331
5	CUP MASTER CYLINDER OIL	1	2	43511-461-008		1	0910471
6	HOSE MASTER CYLINDER OIL	1	2	43512-422-018		1	2027605
7	CAP OIL	1	2	43513-MJ8-006		1	1764960
8	CAP OIL CUP	1	2	43513-461-771		1	0946731
9	CLAMP MASTER CYLINDER OIL HOSE	1	2	43514-445-771		2	0817593
10	CYLINDER SET, MASTER	1	2	43520-461-771		1	0946749
11	ROD COMP. PUSH	1	2	43530-461-771		1	0954248
12	DIAPHRAGM	1	2	46620-300-060		1	0144480
13	PLATE DIAPHRAGM	1	2	45521-MJ8-006		1	1764968
14	PLATE DIAPHRAGM	1	2	45521-300-010		1	0200733
15	PIN BRAKE ROD	1	2	46503-371-000		1	0407502
16	JOINT, BRAKE ROD	1	2	46504-445-771		1	0817684
17	BOLT SOCKET 8X28	1	2	90105-MA6-750		1	1794346
18	BOLT SOCKET 8X28	1	2	90105-422-000		1	0693465

CBX 81 CBX 82		CBX		SERIAL NUMBER		HONDA CODE	
REF NO	DESCRIPTION	1	2	FROM	TO	QTY	REMARKS
16	BOLT SPECIAL SOCKET	1	2			1	90106-422-000 0693473
17	BOLT OIL	1	2			2	90145-300-000 0194522
18	BOLT OIL	1	2			2	90145-300-010 0183305
19	WASHER 7X12	1	2			1	90501-310-000 0113654
19	WASHER OIL BOLT	1	2			4	90545-300-000 0189902
20	O-RING 14 BX2 4	1	2			1	91212-422-006 0693481
21	SCREW-WASHER 4X12	1	2			2	93893-04012-00 0481127
22	NUT, HEX. 8MM	1	2			1	94002-08000-05 0156075
23	PIN SPLIT 1 6X15	1	2			1	94201-16150 0058313
	PIN SPLIT 1 6X25	1	2			1	94201-16250 0058339
24	BOLT FLANGE 6X12	1	2			1	95700-06012-08 0252254
	BOLT FLANGE 6X12	1	2			1	95701-06012-08 2170793

BLOCK NO. F-14

CONTENTS

TITLE	GRID
IGNITION	F-1
AIR CLEANER	F-2
ALTERNATOR	F-3
BATTERY	F-4
BRAKE CALIPER FR	F-5
BRAKE CALIPER RR	F-6
BRAKE MASTER CYL. FR	F-7
BRAKE MASTER CYL. RR	F-8
CABLE	F-9
CAM SHAFT	F-10
CAMSHAFT	F-11
CAMSHAFT ASSY. LINK	F-12
CAMSHAFT COMPANION'S	F-13
CHAIN CASE	F-14
CLUTCH	F-15
CLUTCH LINES	F-16
COVER 1	F-17
COVER 2	F-18
CRANKCASE	F-19
CRANKSHAFT	F-20
CYLINDER	F-21
CYLINDER HEAD	F-22
CYLINDER HEAD COVER	F-23
FAIRING	F-24
FAIRING SOCKET	F-25
FAIRING STAY	F-26
FENDER FR	F-27
FENDER RR	F-28
FOUR FR	F-29
FRONT BODY	F-30
FUEL COCK AUTOMATIC	F-31
FUEL TANK	F-32
GASKET #1 A	F-33
GASKET #1 B	F-34
GASKET #2	F-35
GEARSHIFT DRUM	F-36
HANDLEBAR	F-37
HEADLIGHT	F-38
INSTRUMENTS	F-39
MUFFLER EXHAUST	F-40
OIL FILTER	F-41
OIL HOSE	F-42
OIL PUMP	F-43
PEDAL SHIFTER	F-44
PEDESTAL	F-45
PISTON	F-46
REAR WHEEL	F-47
RECTIFIER	F-48
SADDLEBAG	F-49
SADDLEBAG STAY	F-50
SEAT	F-51
SEAT CUSHION	F-52
SHOCK ABSORBER RR	F-53
SHOCK ABSORBER FR	F-54
SPARK UNIT	F-55
STAND	F-56
STARTER MOTOR	F-57
STEERING STEM	F-58
STRIP	F-59
STRIP	F-60
STRIP	F-61
STRIP	F-62
STRIP	F-63
STRIP	F-64
STRIP	F-65
STRIP	F-66
STRIP	F-67
STRIP	F-68
STRIP	F-69
STRIP	F-70
STRIP	F-71
STRIP	F-72
STRIP	F-73
STRIP	F-74
STRIP	F-75
STRIP	F-76
STRIP	F-77
STRIP	F-78
STRIP	F-79
STRIP	F-80
STRIP	F-81
STRIP	F-82
STRIP	F-83
STRIP	F-84
STRIP	F-85
STRIP	F-86
STRIP	F-87
STRIP	F-88
STRIP	F-89
STRIP	F-90
STRIP	F-91
STRIP	F-92
STRIP	F-93
STRIP	F-94
STRIP	F-95
STRIP	F-96
STRIP	F-97
STRIP	F-98
STRIP	F-99
STRIP	F-100

GRID NO.

1-E 1

70

SC060* FRAME NO BC300004 TO SUBSEQUENT
SC060* FRAME NO CC400001 TO SUBSEQUENT

1-E 1

71

REAR WHEEL

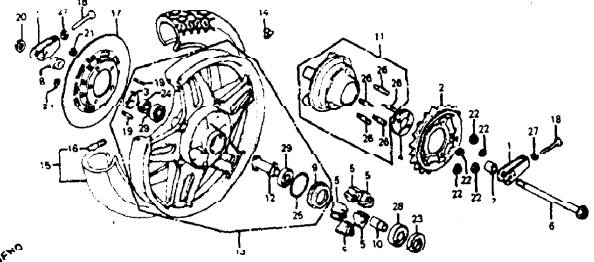

CBX B1
CBX B2

REF NO	DESCRIPTION	SERIAL NUMBER		PART NUMBER	HONDA CODE
		FROM	TO		
1	ADJUSTER CHAIN	1	2	2 80543-MA2-000	1059609
2	ROCKER COMP. FINAL DRIVEN (42T)	1	2	1 41200-MA2-000	1059617
3	RETAINER, RR WHEEL BEARING	1	2	1 41231-286-000	0165226
4	RETAINER RR WHEEL BEARING	1	2	1 41231-422-000	0893580
5	DAMPER, RR WHEEL	1	2	5 41241-422-000	0693598
6	AXLE, RR WHEEL	1	2	1 42301-MA2-000	1059625
7	COLLAR RR WHEEL GIDE	1	2	1 42311-422-000	0600014
8	COLLAR RR BRAKE PANEL SIDE	1	2	1 42313-422-000	0693622
9	SLEEVE, RR WHEEL HUB	1	2	1 42604-438-710	1020239
10	SLEEVE RR AXLE	1	2	1 42605-393-000	0445742
11	FLANGE COMP FINAL DRIVEN	1	2	1 42610-438-710	1020247
12	COLLAR, RR AXLE DISTANCE	1	2	1 42620-422-010	0693648
13	WHEEL COMP RR	1	2	1 42650-MA2-005	1059603
14	WEIGHT BALANCE (20G)	1	2	N 42705-410-000	0482885
	WEIGHT BALANCE (30G)	1	2	N 42706-410-000	0482893
15	TIRE ASSY RR (130 90V-18 BS)	1	2	1 42710-MA3-003	1059641
	TIRE ASSY RR (130 90V-18 BS)	1	2	1 42710-MA3-013	1115310

74
SC040* FRAME NO BC300004 TO SUBSEQUENT
SC040* FRAME NO CC400001 TO SUBSEQUENT

REF NO	DESCRIPTION	SERIAL NUMBER		PART NUMBER	HONDA CODE
		FROM	TO		
15	TIRE ASSY RR (130/90V-18 DUNLOP)	1	2	1 42710-MA3-014	1115328
16	VALVE RIM (RS)	1	2	1 42763-476-003	1032485
	VALVE RIM (DUNLOP)	1	2	1 42753-425-004	1041128
17	DISK COMP RR BRAKE	1	2	1 43120-445-630	1020361
18	BOLT CHAIN ADJUSTING	1	2	2 90110-438-000	0705002
19	BOLT, STUD, 8X45	1	2	5 90125-329-010	0283787
20	NUT, FLANGE, 18MM	1	2	1 90305-MA2-003	1115322
21	NUT, IRS, 18MM	1	2	4 90308-367-000	0325184
22	NUT, FLANGE, 12MM	1	2	5 90309-375-003	0384461
23	OIL SEAL, 34X55X9	1	2	1 90753-283-000	0078956
24	DUST SEAL, 30X42X3 D	1	2	1 91230-280-010	0100127
25	O-RING, 88X3 6	1	2	1 91258-438-711	1020726
26	BOLT, STUD, 12X55	5	2	5 92716-12055-006	0693705
27	NUT, MFX, 10MM	2	2	2 84001-10000-0E	0144387
28	BEARING, RADIAL BALL, 630SU	1	2	1 96140-63050-10	0257808
29	BEARING, RADIAL BALL, 630AUU	1	2	2 96150-63040-10	0486088

1-E 3

CONTENTS	
TITLE	GRID NO.
AIR CLEANER	1-66
ALTERNATOR	1-68
BATTERY	1-69
BRAKE CALIPER RR	1-011
BRAKE CALIPER RR	1-011
BRAKE MASTER CYL RR	1-01
CABLE	1-06
CABLE	1-01
CAM CHAIN	1-85
CARBURETOR	1-07
CARBURETOR ASSY (LINE)	1-07
CARBURETOR COMPONENTS	1-08
CHAIN CASE	1-01
CLUTCH	1-88
COVER, L	1-810
COVER, R	1-810
CRANKCASE	1-01
CRANKSHAFT	1-02
CYLINDER	1-04
CYLINDER HEAD	1-02
CYLINDER HEAD COVER	1-01
FAIRING	1-01
FAIRING POCKET	1-02
FELTING STRIP	1-03
FLYWHEEL	1-08
FENDER, RR	1-14
FOAM, FR	1-010
FRAME BODY	1-18
FUEL COCK AUTOMATIC	1-08
GASKET KIT L	1-08
GASKET KIT R	1-10
GEARSHIFT DRUM	1-04
HANDLEBAR	1-06
HANDGUARD	1-04
INSTRUMENTS	1-06
MUFFLER (NORMAL)	1-10
OIL FILTER	1-02
OIL HOSE	1-01
OIL PUMP	1-03
PEDAL, BRAKE	1-01
PEDAL, SHIFT	1-01
PISTON	1-02
REAR WHEEL	1-04
RETIFFER	1-02
SAFETY STAND	1-010
SAFETY STAND	1-01
SEAT	1-08
SEAT COWL	1-08
SHOCK ABSORBER RR	1-03
SPARE UNIT	1-01
STAND	1-01
STARTER MOTOR	1-01
STEERING STEM	1-06
STRIP	1-18
STRIP	1-01
SWITCH	1-01
TAILLIGHT	1-08
TENSIONER	1-06
TOP BRIDGE	1-06
TRANSMISSION	1-03
TURN SIGNAL	1-04
VALVE	1-04
WHEEL, RR	1-01
WIRE HARNESS	1-01
WIRE HARNESS FAIRING	1-04

75
GRID NO.
1-E 3

FUEL TANK

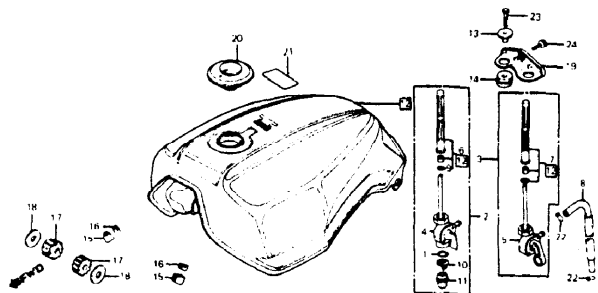

CAUTION OR WARNING LABELS MUST BE ORDERED SEPARATELY WHEN APPLICABLE

REF NO	DESCRIPTION	SERIAL NUMBER		PART NUMBER	HONDA CODE
		FROM	TO		
14	CUSHION, FUEL TANK RR	1	2	17509-422-000	0693754
15	MOULDING, FUEL TANK FR	1	2	17541-422-000	0693804
16	CLIP B, FUEL TANK MOULDING	1	2	17545-323-010	0255300
17	CUSHION, FUEL TANK FR	1	2	17611-422-000	0693300
18	WASHER, FUEL TANK CUSHION	1	2	17613-422-000	0690255
19	STAY, FUEL TANK RR	1	2	17615-422-000	0690610
20	CAP COMP, FUEL FILLER	1	2	17620-460-027	1068701
	CAP COMP, FUEL FILLER	1	2	17620-460-037	1257591
	CAP COMP, FUEL FILLER	1	2	17620-460-047	2483717
	CAP COMP, FUEL FILLER	1	2	17620-460-057	1720069
	CAP COMP, FUEL FILLER	1	2	17620-460-067	2029452
21	LABEL, DRIVE CAUTION *NHO* (WHITE)	1	2	87560-181-7602B	0951723
22	CLIP B12, TUBE	1	2	95002-02120	0335034
23	BOLT, FLANGE 6X25	1	2	95700-06025-08	0258731
	BOLT, FLANGE, 6X25	1	2	95701-06025-08	2259711
24	BOLT, FLANGE, 8X16	1	2	95700-08016-08	0347641
	BOLT, FLANGE, 8X16	1	2	04701-08016-08	2724787
	BOLT, FLANGE, 8X16	1	2	95900-08016-08	2048544
	BOLT, FLANGE, 8X16	1	2	95900-08016-08	1591312
	BOLT, FLANGE, 8X10	1	2	90300-08010-08	2130273

BLOCK NO F-17

CONTENTS

TITLE	GRID
ADVANCEP	1-88
AIR CLEANER	1-18
ALTERNATOR	1-88
BATTERY	1-18
BRAKE CALIPER FR	1-011
BRAKE CALIPER RR	1-12
BRAKE MASTER CYL FR	1-027
BRAKE MASTER CYL RR	1-11
CABLE	1-26
CAM SHAFT	1-81
CAM CHAIN	1-88
CAMSHAFT	1-88
CARBURETOR (ASSY) LTRK	1-81
CARBURETOR COMPONENTS	1-81
CHAIN CASE	1-88
CLUTCH	1-88
CONTROL LEVERS	1-26
COVER A	1-10
COVER B	1-88
CRANKCASE	1-81
CRANKSHAFT	1-12
CYLINDER	1-88
CYLINDER HEAD	1-81
CYLINDER HEAD COAIR	1-81
FAIRING	1-03
FAIRING POCKET	1-02
FAIRING STAY	1-03
FINGER FR	1-06
FINGER RR	1-14
FOAM FR	1-10
FRAME BODY	1-18
FUEL COCK AUTOMATIC	1-08
FUEL TANK	1-08
GASKET KIT A	1-08
GASKET KIT B	1-10
GEARSHIFT DRUM	1-08
HANDLEBAR	1-08
HEADLIGHT	1-08
INSULATORS	1-03
MUFFLER EXHAUST	1-10
OIL FILTER	1-81
OIL INLET	1-81
OIL PUMP	1-81
PEAK, SWING	1-08
PEDAL SHIFTER	1-11
PISTON	1-11
PRIMEAIR SHAK*	1-14
RECYCLER	1-17
SHOCK ABSORBER	1-11
SADDLEBAG STAY	1-11
SEAT	1-05
SEAT CUSHION	1-05
SEAT COVER	1-11
SHOCK ABSORBER RR	1-11
SHOCK PIVOT	1-11
SPARK UNIT	1-11
STAND	1-11
STARTER MOTOR	1-81
STEERING STEM	1-09
STEERING	1-11
STOP	1-11
STRINGSAW	1-11
SWITCH	1-08
SWITCH*	1-11
TANK	1-08
TANK BRIDGE	1-08
TANK DISCHARGE	1-08
TANK SIGNAL	1-14
THROTTLE	1-11
WHEEL RR	1-13
WHEEL FRONT	1-13
WHEEL HUBS FRONT	1-13

GRID NO.

SC0601 FRAME NO BC300004 TO SUBSEQUENT
SC0601 FRAME NO CC400001 TO SUBSEQUENT

1-E 4

77

SEAT • SEAT COWL

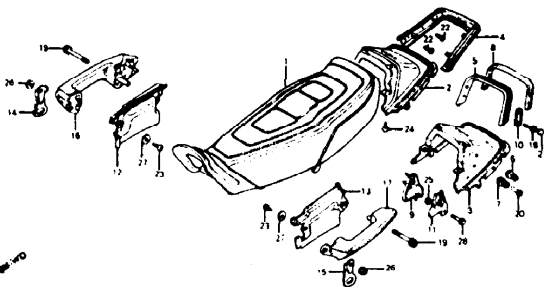

CBX 81 CBX 82		CBX		111 MAZ 82		BLOCK NO F-18	
REF NO	DESCRIPTION	SERIAL NUMBER		QTY	PART NUMBER	HONDA CODE	
		FROM	TO				
1	SEAT ASSY	1	77000-MA2-000	1	1080425		
2	SEAT ASSY	2	77000-MA2-770	1	1115450		
3	COWL COMP, RR 'NH10MU' (MAGNUM SILVER METALLIC-U)	1	77215-MA2-000ZA	1	1080433		
3	COWL COMP, RR 'NH13PA' (PEARL ALTAIR WHITE-A)	2	77215-MA2-770ZA	1	1115476		
4	PROTECTOR RR COWL	1	77225-MA2-000	1	1080441		
5	RAIL RR GRAB	1	77310-MA2-770	1	1115492		
5	RAIL RR GRAB	2	77310-MA6-640	2097855			
6	GROMMET RR COWL UPPER	2	77312-MA2-770	1115500			
7	GROMMET	5	77313-MA2-770	1115518			
8	PAD GRAB RAIL	2	77320-MA2-770	1115526			
9	BRACKET RR GRAB RAIL	2	77330-MA2-770	1115534			
10	WASHER	2	77331-MA2-770	1115542			
11	BRACKET L RR GRAB RAIL	2	77340-MA2-770	1115559			
12	COVER R GRIP 'NH10MU' (MAGNUM SILVER METALLIC-U)	1	80510-MA2-000ZA	1080468			
12	COVER R GRIP 'NH13PA' (PEARL ALTAIR WHITE-A)	2	80510-MA2-000ZB	1115575			

CBX 81 CBX 82		CBX		BLOCK NO F-18			
REF NO	DESCRIPTION	SERIAL NUMBER		QTY	PART NUMBER	HONDA CODE	
		FROM	TO				
13	COVER L GRIP 'NH10MU' (MAGNUM SILVER METALLIC-U)	1	80520-MA2-000ZA	1	1080466		
13	COVER L GRIP 'NH13PA' (PEARL ALTAIR WHITE-A)	2	80520-MA2-000ZB	1115583			
14	STAY R SIDE COVER	1	83610-MA2-000	1080508			
15	STAY L SIDE COVER	1	83710-MA2-000	1083296			
16	GRIP, R SIDE	1	84100-MA2-000	1080524			
17	GRIP, L SIDE	1	84200-MA2-000	1080540			
18	BOLT, SOCKET, 6X16	2	90001-MA2-770	1115856			
19	BOLT, SOCKET, 8X45	2	90117-MA2-000	1080672			
20	NUT, GRAB RAIL SETTING	2	90301-MA2-770	1115914			
21	CAP, SOCKET BOLT	2	91456-MA2-770	1115948			
22	SCREW, TAPPING, 5X12	1	93902-3522J	1080555			
23	SCREW, TAPPING, 5X20	1	93903-35420	1093590			
24	SCREW, TAPPING, 6X16	1	93903-36220	1108947			
25	NUT, FLANGE, 8MM	2	94050-08080	0486847			
26	NUT, FLANGE, 10MM	1	94050-10080	0823405			
27	WASHER, PLAIN, 5MM	1	94103-05800	0795971			
28	BOLT, FLANGE, 8X16	2	95700-08016-08	0347641			
28	BOLT, FLANGE, 8X16	2	95701-08016-08	2374767			
28	BOLT, FLANGE, 8X16	2	95900-08016-08	2048944			
28	BOLT, FLANGE, 8X16	2	95900-08016-08	1591312			
28	BOLT, FLANGE, 8X16	2	96500-08016-08	2138279			

CONTENTS

TITLE	GRID NO.
ADVANCER	1-88
AIR CLEANER	1-89
ALTERNATOR	1-90
BATTERY	1-91
BRAKE CALIPER FR	1-92
BRAKE CALIPER RR	1-93
BRAKE MASTER CYL FR	1-94
BRAKE MASTER CYL RR	1-95
CABLE	1-96
CAM	1-97
CAM CHAIN	1-98
CAMSHAFT	1-99
CARBURETOR ASSY LEV1	1-100
CARBURETOR COMPONENTS	1-101
CHAIN CASE	1-102
CLUTCH	1-103
CONTROL LEVERS	1-104
COVER	1-105
COVER R	1-106
CRANKCASE	1-107
CRANKSHAFT	1-108
CYLINDER	1-109
CYLINDER HEAD	1-110
CYLINDER HEAD COVER	1-111
FAIRING	1-112
FAIRING POCKET	1-113
FAIRING STAY	1-114
FENDER FR	1-115
FENDER RR	1-116
FOAM FR	1-117
FRAME BODY	1-118
FUEL COCK AUTOMATIC	1-119
FUEL TANK	1-120
GASKET REIT A	1-121
GASKET REIT B	1-122
GEARSHIFT DRUM	1-123
HANDLEBAR	1-124
HEADLIGHT	1-125
INSTRUMENTS	1-126
MUFFLER EXHAUST	1-127
OIL FILTER	1-128
OIL HOSE	1-129
OIL PUMP	1-130
PISTON	1-131
PEDAL SHIFTER	1-132
PISTON	1-133
PRIMARY SHAFT	1-134
RECTIFIER	1-135
SEAT	1-136
SEAT BAG	1-137
SEAT COWL	1-138
SHOCK ASSEMBLY RR	1-139
SHOCK COVER	1-140
SPARK UNIT	1-141
STAND	1-142
STARTER MOTOR	1-143
STEERING STEM	1-144
STRIP	1-145
STRIP	1-146
SWITCH	1-147
TAIL LIGHT	1-148
TENSIONER	1-149
TOW BAR	1-150
TOP BRIDGE	1-151
TRANSMISSION	1-152
TURN SIGNAL	1-153
VALVE	1-154
WHEEL RR	1-155
WIRE HARNESS	1-156
WIRE HARNESS FAIRING	1-157

GRID NO.

1-E 5

SIDE COVER • TOOLS

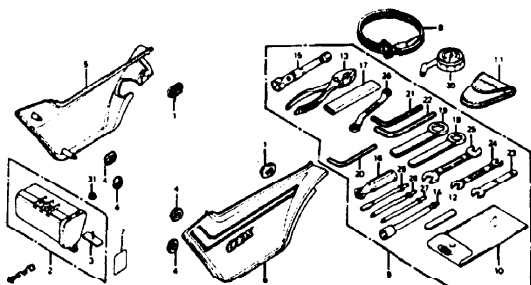

CAUTION OR WARNING LABELS MUST BE ORDERED SEPARATELY WHEN APPLICABLE

CBX 81		CBX 82		BLOCK NO F-19	
REF NO	DESCRIPTION	SERIAL NUMBER FROM	SERIAL NUMBER TO	PART NUMBER	HONDA CODE
1	GROMMET A AIR CLEANER CASE	1	2	17247-303-000	0189234
2	BOX ADG. TOOL	1	2	83501-MA2-000	1080474
3	PLATE TOOL BOX SETTING	1	2	83505-MA2-000	1080482
4	GROMMET, AIR CLEANER CASE	1	2	83551-300-000	0204990
5	COVER COMP R SIDE "NH110MJ"	1	-	83801-MA2-000ZA	1080490
6	COVER COMP L SIDE "NH113PA" (PEARL ALTAIR WHITE-A)	-	2	83801-MA2-610ZA	1115641
7	COVER COMP L SIDE "NH110MJ" (MAGNUM SILVER METALLIC-U)	1	-	83701-MA2-000ZA	1060516
8	COVER COMP L SIDE "NH113PA" (PEARL ALTAIR WHITE-A)	-	2	83701-MA2-610ZA	1115671
9	LABEL BATTERY CAUTION	1	2	81200-MA2-010	1080007
10	CABLE SECURITY LOCKING	1	2	88800-469-303	0875542
11	TOOL SET	1	-	89010-MA2-000	1080573
12	TOOL SET	-	2	89010-MA2-170	1115831

CBX 81

CBX 82

REF NO	DESCRIPTION	SERIAL NUMBER FROM	SERIAL NUMBER TO	QTY REQ	PART NUMBER	HONDA CODE	BLOCK NO F-19	
							CBX 81	CBX 82
10	BAG TOOL	1	2	1	89101-422-000	0694083		
11	BAG AIR PRESSURE GAUGE	1	2	1	89102-469-003	0875559		
12	GAUGE, FEELER, 0.7	1	2	1	89103-371-000	0443663		
13	PLIERS, 150	1	2	1	89210-422-000	0894091		
14	WRENCH, BOX	1	2	1	89214-422-000	0894109		
15	WRENCH PLUG	1	2	1	89216-422-000	0694125		
16	GRIP	1	2	1	89216-431-870	0639641		
17	HANDLE, EYE WRENCH, 120MM	1	2	1	89217-422-000	0694133		
18	WRENCH, EYE, 22MM	1	2	1	89218-422-000	0694141		
19	WRENCH, EYE, 24MM	1	2	1	89219-422-000	0694158		
20	WRENCH, HEX, 5MM	-	2	1	89221-MA2-770	1115849		
21	WRENCH, HEX, 6MM	1	2	1	89221-422-000	0694174		
22	WRENCH, HEX, 8MM	1	2	1	89222-422-000	0694182		
23	SPANNER, B	1	2	1	89224-MA2-000	1060581		
24	SPANNER, 10X17	1	2	1	89224-422-000	0694208		
25	SPANNER, 14X17	1	2	1	89226-422-000	0694216		
26	WRENCH, EYE, 10X12	1	2	1	89227-MA2-000	1060599		
27	DRIVER 2, PHILLIPS	1	2	1	89228-422-000	0694232		
28	DRIVER 3, PHILLIPS	1	2	1	89228-422-000	0694232		
29	DRIVER 2, STRAIGHT SLOT	1	2	1	89229-422-000	0694240		
30	GAUGE, AIR PRESSURE	1	-	1	89301-461-003	0198821		
	GAUGE, AIR PRESSURE	-	2	1	89301-461-003	0198821		
	GAUGE, AIR PRESSURE	-	2	1	CC402174	1113026		
31	MU1 FLANGE, 6MM	1	2	1	89301-463-771	0113026		
					94050-0608C	0612689		

CONTENTS

TITLE	GRID
ADVANCE	1-86
AIR CLEANER	1-19
ALTERNATOR	1-99
BATTERY	1-18
BRAKE CALIPER FR	1-011
BRAKE CALIPER RR	1-012
BRAKE MASTER CYL FR	1-017
BRAKE MASTER CYL RR	1-018
CABLE	1-06
CAM SHAFT	1-81
CAMSHAFT	1-84
CAMSHAFTER ASST LINK	1-85
CAMSHAFTER COMPONENTS	1-88
CHAIN CASE	1-81
CLUTCH	1-86
CONTROL LEVER	1-06
COVER L	1-01
COVER R	1-06
CRANKCASE	1-01
CRANKSHAFT	1-02
CYLINDER	1-06
CYLINDER HEAD	1-92
CYLINDER HEAD COVER	1-01
FAIRING	1-01
FAIRING POCKET	1-02
FAIRING STAY	1-03
FENDER FR	1-04
FENDER RR	1-010
FRAME BODY	1-08
FUEL COCK AUTOMATIC	1-09
FUEL TANK	1-09
GASKET #1 A	1-10
GASKET #1 B	1-10
GRANDIFT DRUM	1-08
HANDLEBAR	1-06
HEADLIGHT	1-04
INSTRUMENTS	1-05
MUFFLER EXHAUST	1-10
OIL FILTER	1-10
OIL HOSE	1-07
OIL PAN	1-01
PEDAL, BRAKE	1-11
PEDAL SHIFT	1-11
PISTON	1-02
PRIMERY SHFT	1-04
RECEIVED	1-07
SEAT	1-05
SHOCKING STAY	1-11
SEAT	1-05
SEAT COV	1-05
SHOCK ABSORBER RR	1-03
SIDE COVER	1-08
SPARK UNIT	1-07
STAND	1-08
STARTER MOTOR	1-011
STEERING STEM	1-09
SWITCH	1-04
SWITCH	1-08
SWITCH	1-01
TAILLIGHT	1-06
TERMINALS	1-02
TOOLS	1-04
TOP BRACKET	1-08
WARRANTY	1-07
WHEEL ASSEMBLY	1-14
WHEEL FR	1-01
WHEEL RR	1-03
WIRE HARNESS	1-07
WIRE HARNESS FAIRING	1-08

GRID NO.

SPARK UNIT • RECTIFIER

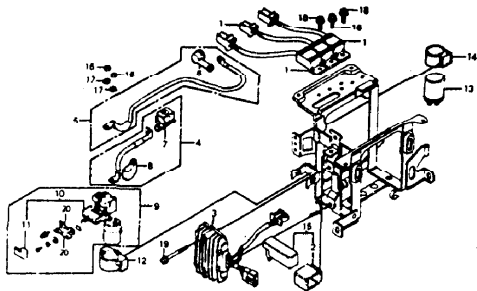

CBX 81
CBX 82

CBX

BLOCK NO F-20

REF NO	DESCRIPTION	SERIAL NUMBER		QTY	PART NUMBER	HONDA CODE
		FROM	TO			
14	SUSPENSION, TURN SIGNAL RELAY	1	2	1	38308-292-000	0480293
15	CONTROL UNIT	1	2	1	36900-MA2-000	1059567
16	MUT. HEX. .6MM THIN	1	2	2	94002-08000-0S	0181032
17	WASHER, SPRING, .6MM	1	2	2	94111-06000	0058974
18	BOLT, FLANGE, 6X10	1	2	3	95700-06010-08	0344952
19	BOLT, FLANGE, 6X40	1	2	3	95701-06010-08	2204709
		1	2	2	95700-06040-00	0483966
20	FUSE F (30A)	1	2	2	95701-06040-00	2410942
		1	2	2	98200-53000	0412676

CONTENTS

TITLE	GRID
ADAPTER	1-2
AIR CLEANER	1-3
ALTERNATOR	1-8
BATTERY	1-9
BRAKE CALIPER FR	1-10
BRAKE CALIPER RR	1-11
BRAKE MASTER CYL RR	1-12
CABLE	1-13
CABLE	1-14
CAMP CHAIN	1-15
CONNECTOR	1-16
CARBURETOR (ASSY) LHM	1-17
CARBURETOR COMPONENTS	1-18
CHAIN CASE	1-19
CLUTCH	1-20
CONTROL LEVER	1-21
COVER L	1-22
COVER R	1-23
CRANKCASE	1-24
CRANKSHAFT	1-25
CYLINDER	1-26
CYLINDER HEAD	1-27
CYLINDER HEAD COVER	1-28
FAIRING	1-29
FAIRING POCKET	1-30
FAIRING STAY	1-31
FENDER FR	1-32
FENDER RR	1-33
FORM FR	1-34
FRAME BODY	1-35
FUEL COCK ALTERNATE	1-36
FUEL TANK	1-37
GASKET KIT A	1-38
GASKET KIT B	1-39
GEARSHIFT DRUM	1-40
HANDLEBAR	1-41
HEADLIGHT	1-42
INSTRUMENTS	1-43
MUFFLER EXHAUST	1-44
OIL FILTER	1-45
OIL HOSE	1-46
OIL PUMP	1-47
PEDAL BRACE	1-48
PEDAL SHIFTER	1-49
PISTON	1-50
PRIMARY SHAFT	1-51
RECTIFIER	1-52
SADDLEBAG	1-53
SADDLEBAG STAY	1-54
SEAT	1-55
SEAT COWL	1-56
SHOCK ABSORBER RR	1-57
SHOCK ABSORBER FR	1-58
SPARK UNIT	1-59
STAND	1-60
STARTER MOTOR	1-61
STEERING STEM	1-62
STRIP	1-63
STRIP FR	1-64
SWITCH	1-65
TAIL LIGHT	1-66
TENDON*	1-67
WHEEL	1-68
WHEEL RR	1-69
WHEEL FR	1-70
WHEEL RR	1-71
WIRE HARNESS	1-72
WIRE HARNESS FAIRING	1-73

CBX 81
CBX 82

CBX

QTY

BLOCK NO F-20

REF NO	DESCRIPTION	SERIAL NUMBER		QTY	PART NUMBER	HONDA CODE
		FROM	TO			
1	SPARK UNIT (NEC)	1	2	3	30400-461-155	0910216
2	CUSHION C.D.I. UNIT	1	2	1	30401-958-000	0843128
3	RECTIFIER ASSY, REGULATOR	1	2	1	31600-MA2-008	1059286
4	CABLE, STARTER BATTERY	1	2	1	32401-MA2-000	1059336
5	CABLE, STARTING MOTOR	1	2	1	32410-MA2-000	1059344
6	COVER, STARTER MOTOR TERMINAL	1	2	1	32411-230-000	0208652
		1	2	1	32411-253-000	0177360
7	COVER, BATTERY	1	2	1	32412-MA2-000	1059351
8	COVER B, MAGNETIC SWITCH	1	2	1	32413-MA2-000	1059368
9	SWITCH ASSY, STARTER MAGNETIC	1	2	1	35850-425-017	0950300
10	COVER, FUSE	1	2	1	35852-425-017	0950378
11	LABEL, FUSE COVER	1	2	1	35853-425-300	0768638
12	RUBBER, MAGNETIC SHOCK	1	2	1	35856-425-000	0718155
13	RELAY ASSY, TURN SIGNAL (MITSUBA)	1	2	1	38300-415-004	0753194
		1	2	1	38300-415-671	0905547
RELAY COMP, TURN SIGNAL (MITSUBA)	1	2	1	38301-415-004	0720714	
	1	2	1	38301-415-671	0768853	

1-E 7

82

GRID NO

82
SC060* FRAME NO BC300004 TO SUBSEQUENT
SC060* FRAME NO CC400001 TO SUBSEQUENT

1-E 7

AIR CLEANER

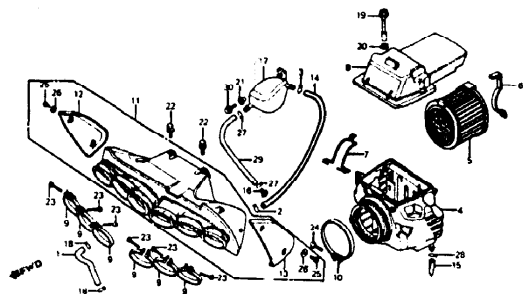

CBX #1
CBX #2

REF NO DESCRIPTION

REF NO	DESCRIPTION	1	2	SERIAL NUMBER FROM	TO	PART NUMBER	HONDA CODE
18	CLIP, AIR HOSE, 16	1	2			18534-634-670	0576185
19	MUT, AIR CLEANER DUCT SETTING	1	2			90126-422-000	0694612
20	WASHER, 7X12	1	2			90501-310-000	0113854
21	COLLAR, GEARSHIFT LEVER MOUNT	1	2			90522-170-700	0941338
22	BOLT-WASHER 8x35	1	2			83481-08035-00	0694820
23	SCREW, PAN, 4X20	1	2			83500-04020-0G	0338566
24	SCREW, PAN, 5X16	1	2			83500-05016-0A	0145592
25	SCREW, TAPPING, 4X10	1	2			43901-34280	0870592
26	WASHER, PLAIN, 4MM	1	2			54101-04700	0238881
27	CLIP B12 S, TUBE	1	2			95002-02130	0323352
28	CLIP C11, TUBE	1	2			95002-70000	0053595
29	TUBE, 8X330	1	2			95005-80330-20	0694646
30	BOLT, FLANGE, 8X16	1	2			95700-06016-07	1007277
	BOLT, FLANGE, 8X16	1	2			95701-06016-07	2316578

CBX

QTY
REQ

1	2	3	4	5	6	7	8	9	10	11	12

BLOCK NO F-22

CONTENTS

TITLE	GRID
ADVANCEE	1-86
A.L. - JAMES	1-89
ALTERNATOR	1-90
BATTERY	1-91
BRAKE CALIPER FR	1-91A
BRAKE CALIPER RR	1-92
BRAKE MASTER CYL FR	1-97
BRAKE MASTER CYL RR	1-98
CABLE	1-91
CAM SHAFT	1-96
CAMSHAFT	1-91
CARBURETOR (ASSY 12MM)	1-C7
CARBURETOR COMPONENTS	1-C8
CHAIN CASE	1-11
CLUTCH	1-96
CONTROL LEVERS	1-96
COVER L	1-91D
COVER R	1-91
CRANKCASE	1-C1
CYLINDER	1-92
CYLINDER HEAD	1-96
CYLINDER HEAD COVER	1-92
FAIRING	1-91
FAIRING POCKET	1-92
FAIRING STRIP	1-92
FENDER FR	1-90
FENDER RR	1-14
FORM FR	1-91D
FRAME BODY	1-18
FUEL COCK AUTOMATIC	1-14
FUEL TANK	1-14
GASKET KIT A	1-C8
GASKET KIT B	1-C10
GEARSHIFT DRUM	1-C8
HANDLEBAR	1-96
HEADLIGHT	1-94
INSTRUMENTS	1-95
MUFFLER EXHAUST	1-10
OIL FILTER	1-91Z
OIL HOSE	1-91
OIL PUMP	1-91Z
PEDAL BRAKE	1-11
PELAL SWIT	1-11
PISTON	1-C2
PRIMARY SHAFT	1-C4
RECTIFIER	1-91
SADDLEBAG	1-110
SADDLEBAG STRAP	1-111
SEAT	1-95
SEAT COIL	1-95
SHECK ANDSTRAP RR	1-13
SIDE COVER	1-90
SPARK UNIT	1-91
STAND	1-11
STARTER MOTOR	1-91
STEERING STEM	1-90
STEP	1-11
STRIPS	1-99
SWITCH	1-11
TAILLIGHT	1-96
TENSIONER	1-96
TOOLS	1-18
TOP BRIDGE	1-90
TRANSMISSION	1-C3
TURN SIGNAL	1-14
VALVE	1-96
WHEEL FR	1-91Z
WHEEL RR	1-13
WIRE HARNESS	1-17
WIRE HARNESS FAIRING	1-18

CBX #1
CBX #2

REF NO	DESCRIPTION	1	2	SERIAL NUMBER FROM	TO	PART NUMBER	HONDA CODE
1	TUBE, BREATHER	1	2			15783-422-000	0694489
2	CLIP, BREATHER TUBE	1	2			15772-292-010	0142888
3	CLIP, BREATHER TUBE	1	2			15772-500-010	0346569
4	CLIP, BREATHER TUBE	1	2			15772-500-013	0484089
5	CASE ASSY, AIR CLEANER	1	2			17205-MA2-305	1058932
6	ELEMENT ASSY, AIR CLEANER	1	2			17210-MA2-000	1058940
7	SPRING ELEMENT SETTING	1	2			17217-MA2-000	1058957
8	BAND AIR CLEANER DUCT	1	2			17234-469-000	0675153
9	DUCT AIR CLEANER IN	1	2			17240-469-000	0675161
10	BAND CONNECTING TUBE	1	2			17255-422-000	0694547
11	BAND AIR CLEANER CASE SEAL	1	2			17256-422-000	0694554
12	CHAMBER ASSY AIR CLEANER	1	2			17300-MA2-000	1058965
13	PROTECTOR R AIR CLEANER CHAMBER SIDE	1	2			17317-MA2-000	1058973
13	PROTECTOR L AIR CLEANER CHAMBER SIDE	1	2			17318-MA2-000	1058981
14	TUBE DRAIN	1	2			17358-MA2-670	1058999
15	TUBE DRAIN	1	2			17359-MA2-000	1059005
16	PLUG BREATHER TUBE	1	2			17370-419-700	0689002
17	TANK, STORAGE	1	2			17551-MA2-670	1059021

1-1-6

87

CONT. NO.

SC060* FRAME NO BC300004 TO SUBSEQUENT
SC060* FRAME NO CC400001 TO SUBSEQUENT

EXHAUST MUFFLER

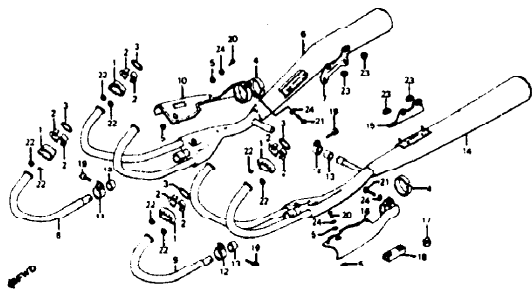

CBX #1 CBX #2		CBX		131-2MA2-49		BLOCK NO F-23	
REF NO	DESCRIPTION	1	2	SERIAL NUMBER FROM TO	QTY	PART NUMBER	HONDA CODE
1	JOINT, EX PIPE	1	2	-----	1	18231-422-000	0894661
2	COLLAR, EX PIPE JOINT	1	2	-----	12	18233-422-000	0894678
3	GASKET, EX PIPE	1	2	-----	6	18291-422-000	0894687
4	GASKET, PROTECTOR	1	2	-----	2	18292-422-000	0894695
5	PACKING, PROTECTOR	1	2	-----	6	18293-422-000	10594703
6	MUFFLER COMP, R EX	1	-----	-----	1	18300-MA2-870	1059054
7	MUFFLER COMP, R EX	1	2	-----	1	18300-MA2-871	1115237
8	MUFFLER COMP, R EX	1	2	-----	1	18300-MA2-877	1745819
9	STAY, R MUFFLER	1	2	-----	1	18316-422-000	0894729
8	PIPE 2, EX	1	2	-----	1	18322-422-003	0894737
9	PIPE 5, EX	1	2	-----	1	18332-422-003	0894745
10	PROTECTOR, R CHAMBER	1	2	-----	1	18350-422-003	0694752
11	BAND, R EX PIPE	1	2	-----	1	18376-MA2-000	1059067
12	BAND, L EX PIPE	1	2	-----	2	18376-MA2-000	1059070
13	GASKET, MUFFLER	1	2	-----	3	18391-310-000	0418681
14	MUFFLER LUMP, L EX	1	-----	-----	1	18400-MA2-870	1059088
15	MUFFLER COMP, L EX	1	2	-----	1	18400-MA2-871	1115245
16	MUFFLER COMP, L EX	1	2	-----	1	18400-MA2-877	1745827
17	STAY, L MUFFLER	1	2	-----	1	18416-422-000	0894734
16	PROTECTOR, L CHAMBER	1	2	-----	1	18450-422-003	0694802

CBX #1 CBX #2		CBX		BLOCK NO F-23		QTY	PART NUMBER	HONDA CODE
REF NO	DESCRIPTION	1	2	SERIAL NUMBER FROM TO	QTY			
						17	RUBBER, STAND STOPPER	1
	RUBBER, MAIN STAND STOPPER	1	2	-----	1	50524-422-000	0894810	
18	RUBBER, MAIN STAND STOPPER	1	2	-----	1	50524-MG9-000	1527563	
	RUBBER, MAIN STAND STOPPER	1	2	-----	1	50524-422-000	0894810	
	RUBBER, SIDE STAND STOPPER	1	2	-----	1	50531-422-000	0696666	
19	BOLT, SPECIAL FLANGE, 8X30	1	-----	-----	3	90178-422-000	0894829	
	BOLT, FLANGE, 8X32	1	2	-----	3	95700-08032-00	0637173	
	BOLT, FLANGE, 8X32	1	2	-----	3	95701-08032-00	2751725	
20	CRS W PAN, 6X10	1	2	-----	2	03600-08010-00	0760667	
21	SCREW, PAN, 6X16	1	2	-----	2	93500-06016	0057455	
22	NUT, FLANGE, 6MM	1	2	-----	12	94050-06000	0471823	
23	NUT, FLANGE, 8MM	1	4	-----	4	94050-08000	0471823	
24	WASHER, PLAIN, 6MM	1	2	-----	4	94101-06200	0059089	

CONTENTS

TITLE	GRID
INDEXER	1-98
231-2MA2-49	1-98
A. TERMINATOR	1-98
BATTERY	1-98
BRAKE CALIPER FR	1-D11
BRAKE CALIPER RR	1-D12
BRAKE MASTER CYL FR	1-D13
BRAKE MASTER CYL RR	1-D14
CABLE	1-D15
CABLE	1-D16
CAMP CHAIR	1-D17
CARBURETOR	1-D18
CARBURETOR (ASSY) LINE	1-D19
CARBURETOR COMPONENTS	1-D20
CHAIN CASE	1-D21
CLUTCH	1-D22
COVER, L	1-D23
COVER, R	1-D24
CRANKCASE	1-D25
CRANKSHAFT	1-D26
CRANKSHAFT	1-D27
CYLINDER HEAD	1-D28
CYLINDER HEAD COVER	1-D29
FAIRING	1-D30
FAIRING POCKET	1-D31
FAIRING SCREW	1-D32
FENDER FR	1-D33
FENDER RR	1-D34
FUEL IN	1-D35
FRAME BODY	1-D36
FUEL COCK AUTOMATIC	1-D37
FUEL TANK	1-D38
GASKET KIT A	1-D39
GASKET KIT B	1-D40
GEARSHIFT DRUM	1-D41
GEARSHIFT DRUM	1-D42
HANDLEBAR	1-D43
HEADLIGHT	1-D44
INSTRUMENTS	1-D45
MUFFLER EXHAUST	1-D46
OIL FILTER	1-D47
OIL HOSE	1-D48
OIL PAN	1-D49
PISTON	1-D50
PISTON	1-D51
PISTON	1-D52
PISTON	1-D53
PISTON	1-D54
PISTON	1-D55
PISTON	1-D56
PISTON	1-D57
PISTON	1-D58
PISTON	1-D59
PISTON	1-D60
PISTON	1-D61
PISTON	1-D62
PISTON	1-D63
PISTON	1-D64
PISTON	1-D65
PISTON	1-D66
PISTON	1-D67
PISTON	1-D68
PISTON	1-D69
PISTON	1-D70
PISTON	1-D71
PISTON	1-D72
PISTON	1-D73
PISTON	1-D74
PISTON	1-D75
PISTON	1-D76
PISTON	1-D77
PISTON	1-D78
PISTON	1-D79
PISTON	1-D80
PISTON	1-D81
PISTON	1-D82
PISTON	1-D83
PISTON	1-D84
PISTON	1-D85
PISTON	1-D86
PISTON	1-D87
PISTON	1-D88
PISTON	1-D89
PISTON	1-D90
PISTON	1-D91
PISTON	1-D92
PISTON	1-D93
PISTON	1-D94
PISTON	1-D95
PISTON	1-D96
PISTON	1-D97
PISTON	1-D98
PISTON	1-D99
PISTON	1-D100

GRID NO

1-E 10

BRAKE PEDAL • SHIFT PEDAL

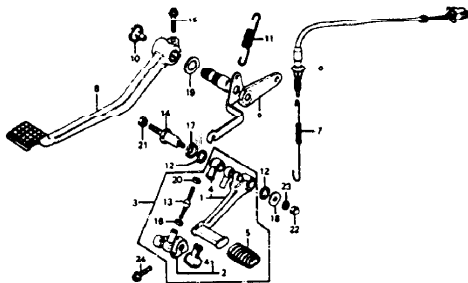

CBX 81
CBX 82

CBX

BLOCK NO. F-24

CONTENTS

TITLE	GRID
ADJACER	F-86
AIR CLEANER	F-87
ALTERNATOR	F-88
ARM	F-89
ARM COMP. GEAR SHIFT	F-90
ARM COMP. GEAR SHIFT	F-91
ARM COMP. GEAR SHIFT	F-92
ARM COMP. GEAR SHIFT	F-93
ARM COMP. GEAR SHIFT	F-94
ARM COMP. GEAR SHIFT	F-95
ARM COMP. GEAR SHIFT	F-96
ARM COMP. GEAR SHIFT	F-97
ARM COMP. GEAR SHIFT	F-98
ARM COMP. GEAR SHIFT	F-99
ARM COMP. GEAR SHIFT	F-100
ARM COMP. GEAR SHIFT	F-101
ARM COMP. GEAR SHIFT	F-102
ARM COMP. GEAR SHIFT	F-103
ARM COMP. GEAR SHIFT	F-104
ARM COMP. GEAR SHIFT	F-105
ARM COMP. GEAR SHIFT	F-106
ARM COMP. GEAR SHIFT	F-107
ARM COMP. GEAR SHIFT	F-108
ARM COMP. GEAR SHIFT	F-109
ARM COMP. GEAR SHIFT	F-110
ARM COMP. GEAR SHIFT	F-111
ARM COMP. GEAR SHIFT	F-112
ARM COMP. GEAR SHIFT	F-113
ARM COMP. GEAR SHIFT	F-114
ARM COMP. GEAR SHIFT	F-115
ARM COMP. GEAR SHIFT	F-116
ARM COMP. GEAR SHIFT	F-117
ARM COMP. GEAR SHIFT	F-118
ARM COMP. GEAR SHIFT	F-119
ARM COMP. GEAR SHIFT	F-120
ARM COMP. GEAR SHIFT	F-121
ARM COMP. GEAR SHIFT	F-122
ARM COMP. GEAR SHIFT	F-123
ARM COMP. GEAR SHIFT	F-124
ARM COMP. GEAR SHIFT	F-125
ARM COMP. GEAR SHIFT	F-126
ARM COMP. GEAR SHIFT	F-127
ARM COMP. GEAR SHIFT	F-128
ARM COMP. GEAR SHIFT	F-129
ARM COMP. GEAR SHIFT	F-130
ARM COMP. GEAR SHIFT	F-131
ARM COMP. GEAR SHIFT	F-132
ARM COMP. GEAR SHIFT	F-133
ARM COMP. GEAR SHIFT	F-134
ARM COMP. GEAR SHIFT	F-135
ARM COMP. GEAR SHIFT	F-136
ARM COMP. GEAR SHIFT	F-137
ARM COMP. GEAR SHIFT	F-138
ARM COMP. GEAR SHIFT	F-139
ARM COMP. GEAR SHIFT	F-140
ARM COMP. GEAR SHIFT	F-141
ARM COMP. GEAR SHIFT	F-142
ARM COMP. GEAR SHIFT	F-143
ARM COMP. GEAR SHIFT	F-144
ARM COMP. GEAR SHIFT	F-145
ARM COMP. GEAR SHIFT	F-146
ARM COMP. GEAR SHIFT	F-147
ARM COMP. GEAR SHIFT	F-148
ARM COMP. GEAR SHIFT	F-149
ARM COMP. GEAR SHIFT	F-150
ARM COMP. GEAR SHIFT	F-151
ARM COMP. GEAR SHIFT	F-152
ARM COMP. GEAR SHIFT	F-153
ARM COMP. GEAR SHIFT	F-154
ARM COMP. GEAR SHIFT	F-155
ARM COMP. GEAR SHIFT	F-156
ARM COMP. GEAR SHIFT	F-157
ARM COMP. GEAR SHIFT	F-158
ARM COMP. GEAR SHIFT	F-159
ARM COMP. GEAR SHIFT	F-160
ARM COMP. GEAR SHIFT	F-161
ARM COMP. GEAR SHIFT	F-162
ARM COMP. GEAR SHIFT	F-163
ARM COMP. GEAR SHIFT	F-164
ARM COMP. GEAR SHIFT	F-165
ARM COMP. GEAR SHIFT	F-166
ARM COMP. GEAR SHIFT	F-167
ARM COMP. GEAR SHIFT	F-168
ARM COMP. GEAR SHIFT	F-169
ARM COMP. GEAR SHIFT	F-170
ARM COMP. GEAR SHIFT	F-171
ARM COMP. GEAR SHIFT	F-172
ARM COMP. GEAR SHIFT	F-173
ARM COMP. GEAR SHIFT	F-174
ARM COMP. GEAR SHIFT	F-175
ARM COMP. GEAR SHIFT	F-176
ARM COMP. GEAR SHIFT	F-177
ARM COMP. GEAR SHIFT	F-178
ARM COMP. GEAR SHIFT	F-179
ARM COMP. GEAR SHIFT	F-180
ARM COMP. GEAR SHIFT	F-181
ARM COMP. GEAR SHIFT	F-182
ARM COMP. GEAR SHIFT	F-183
ARM COMP. GEAR SHIFT	F-184
ARM COMP. GEAR SHIFT	F-185
ARM COMP. GEAR SHIFT	F-186
ARM COMP. GEAR SHIFT	F-187
ARM COMP. GEAR SHIFT	F-188
ARM COMP. GEAR SHIFT	F-189
ARM COMP. GEAR SHIFT	F-190
ARM COMP. GEAR SHIFT	F-191
ARM COMP. GEAR SHIFT	F-192
ARM COMP. GEAR SHIFT	F-193
ARM COMP. GEAR SHIFT	F-194
ARM COMP. GEAR SHIFT	F-195
ARM COMP. GEAR SHIFT	F-196
ARM COMP. GEAR SHIFT	F-197
ARM COMP. GEAR SHIFT	F-198
ARM COMP. GEAR SHIFT	F-199
ARM COMP. GEAR SHIFT	F-200

REF NO	DESCRIPTION	SERIAL NUMBER		QTY	PART NUMBER	HONDA CODE
		FROM	TO			
18	WASHER S. SHIFT PEDAL PIVOT	1	2	1	90502-422-000	0694988
19	WASHER, RR. BRAKE THRUST	1	2	1	90505-422-000	0694976
20	NUT, HEX. 10MM	1	2	1	94002-06020-0S	0694984
21	NUT, HEX. 10MM	1	2	1	94002-06020-0S	1237387
22	NUT, CAP. 8MM	1	2	1	94002-10080-0S	0881247
23	WASHER, PLAIN, 8MM	1	2	1	94021-08020-0S	0168954
24	BOLT, FLANGE, 8X28	1	2	1	94101-08200	0059105
	BOLT, FLANGE, 8X28	1	2	1	95300-06028-00	0483933
	BOLT, FLANGE, 8X28	1	2	1	95701-06028-00	2105849

CBX 81
CBX 82

CBX

331 8422 40 BLOCK NC F-24

REF NO	DESCRIPTION	SERIAL NUMBER		QTY	PART NUMBER	HONDA CODE
		FROM	TO			
1	PEDAL COMP. SHIFT	1	2	(1)	24700-422-000	0698084
	PEDAL COMP. SHIFT	1	2		24700-422-870	0694836
2	ARM COMP. GEAR SHIFT	1	2	(1)	24710-422-000	0698092
	ARM COMP. GEAR SHIFT	1	2		24710-422-870	0694844
3	PEDAL ASSY. SHIFT	1	2		24720-422-870	0694851
4	COVER DUST	1	2	2	24724-422-000	0694869
5	RUBBER SHIFT PEDAL	1	2	1	24781-371-000	0432153
6	SWITCH ASSY. RR. STOP (TOYO)	1	2	1	35350-168-003	0912774
7	SPRING, STOP SWITCH	1	2	1	35357-358-000	0349415
8	PEDAL, BRAKE	1	2	1	48500-MA2-000	1059906
9	SPINDLE COMP. RR. BRAKE	1	2	1	48510-422-870	0694893
10	CAP. RR. BRAKE PEDAL	1	2	1	48511-422-000	0694901
11	SPRING, BRAKE RETURN	1	2	1	48514-489-000	0875203
12	DUST SEAL, BRAKE PEDAL	1	2	2	48518-357-000	0321331
13	BOLT, TIE ROD	1	2	(1)	40085-422-000	0698217
	BOLT, TIE ROD	1	2	1	90605-422-870	0694927
14	BOLT, SHIFT PEDAL PIVOT	1	2	1	90101-422-000	0694935
15	BOLT, SPECIAL FLANGE 8X30	1	2	1	90179-422-000	0694828
16	NUT, GOVERNOR ARM FIXING	1	2	1	90201-700-000	0401398
17	WASHER A. SHIFT PEDAL PIVOT	1	2	1	90501-422-000	0694950

90

1-E 11

91

SC060* FRAME NO. BC300004 TO SUBSEQUENT
SC060* FRAME NO. CC400001 TO SUBSEQUENT

GRID NO.

STEP

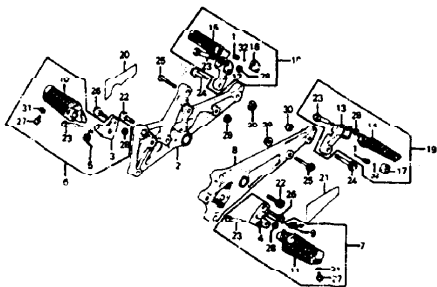

DEC NO	DESCRIPTION	CBX		SERIAL NUMBER FROM TO	QTY REQ	PART NUMBER	HONDA CODE
		1	2				
1	SPRING KICK STARTER STOPPER	1	2	-----	2	28333-300-000	0193783
2	HOLDER COMP. R STEP	1	2	-----	1	60410-422-070	0895214
3	BRACKET, R STEP	1	2	-----	1	50613-422-000	0895015
4	BRACKET, L STEP	1	2	-----	1	50614-422-000	0895023
5	SPRING R STEP RETURN	1	2	-----	1	50617-422-000	0895031
6	STEP ASSY, R	1	2	-----	1	50620-422-000	0895049
7	STEP ASSY, L	1	2	-----	1	50630-422-000	0895056
8	HOLDER COMP. L STEP	1	2	-----	1	60040-422-070	0895229
9	SPRING L STEP RETURN	1	2	-----	1	50644-422-000	0895072
10	ARM COMP. R STEP	1	2	-----	1	50660-422-000	0895080
11	ARM COMP. L STEP	1	2	-----	1	50670-422-000	0895098
12	BRACKET, R PILLION STEP	1	2	-----	1	50711-422-000	0895106
13	BRACKET, L PILLION STEP	1	2	-----	1	50712-422-000	0895114
14	ARM COMP. L PILLION STEP	1	2	-----	1	50718-422-000	0895122
15	ARM COMP. R PILLION STEP	1	2	-----	1	50717-422-000	0895130
16	PLATE, R PILLION STEP CLICK	1	2	-----	1	50718-MA2-000	1060011
17	PLATE, L PILLION STEP CLICK	1	2	-----	1	50719-MA2-000	1060029
18	STEP ASSY, R PILLION	1	2	-----	1	50720-MA2-000	1060037
19	STEP ASSY, L PILLION	1	2	-----	1	50730-MA2-000	1060045
20	LABEL, MUFFLER CAUTION	1	2	-----	1	87504-422-671	0700880

CBX 81
CBX 82

REF NO	DESCRIPTION	SERIAL NUMBER FROM TO		QTY REQ	PART NUMBER	HONDA CODE	
		1	2				
21	LABEL, DRIVE CHAIN CAUTION	1	2	-----	1	87507-419-670	0875237
22	BOLT SOCKET, 10X35	1	2	-----	2	90109-422-670	0895205
23	BOLT MAIN STEP PIVOT	1	2	-----	4	90115-422-000	0895213
24	BOLT, SPECIAL FLANGE 10X55	1	2	-----	2	90176-MA2-000	1060680
25	BOLT SPECIAL FLANGE 8X40	1	2	-----	2	90177-422-000	0895239
26	BOLT SPECIAL FLANGE 10X35	1	2	-----	2	90167-422-670	0895247
27	BOLT CAP, 8X12	1	2	-----	2	92500-08012-0A	0895254
28	NUT, HEX 8MM	1	2	-----	4	94002-08000-05	0156075
29	NUT, FLANGE 8MM	1	2	-----	2	94050-08080	0846847
30	NUT, FLANGE 10MM	1	2	-----	2	94050-10080	0823405
31	WASHER, PLAIN, 8MM	1	2	-----	2	94102-08000	0199596
32	BALL, STEEL, #8	1	2	-----	2	06211 08000	0070006

BLOCK NO F-25

CONTENTS

TITLE	PAGE
ADVANCER	84
ALTERNATOR	89
BATTERY	18
BRAKE CALIPER RR	107
BRAKE CALIPER FL	112
BRAKE MASTER CYL RR	107
CABLE	104
CAMP DATA	104
CAMP DATA	104
CARBURETOR (ASSY) 2MM	103
CARBURETOR COMPONENTS	103
CHAIN CASE	88
CLUTCH	106
COVER, FRONT	106
COVER, L	110
COVER, R	104
CRANKCASE	101
CRANKSHAFT	106
CYLINDER	106
CYLINDER HEAD	82
CYLINDER HEAD COVER	82
FAIRING	101
FAIRING POCKET	101
FAIRING STRIP	103
FENDER FR	104
FENDER RR	104
FRAME BODY	18
FUEL COCK AUTOMATIC	18
FUEL TANK	18
GASKET KIT A	110
GASKET KIT B	110
GEARSHIFT DRUM	108
HAND LEVER	108
HEADLIGHT	106
INSURBERS	112
MUFFLER EXHAUST	112
OIL FILTER	112
OIL HOSE	112
OIL PAN	112
PISTON	108
PRIMARY SHAFT	108
RETTLES	110
SADDLEBAG	110
SADDLEBAG STRAP	110
SEAT	108
SEAT COVER	108
SHOCK ABSORBER RR	109
SHOCK ABSORBER FL	109
STAND	107
STARTER MOTOR	111
STEERING STEM	108
SWITCH	108
SWIRL	108
SWIRLER	108
SWITCH	108
TAILLIGHT	108
TAILORING	108
TIGERS	108
TOP BRINGS	108
TRANSMISSION	108
TURNSIGNAL	108
WHEEL RR	107
WHEEL FL	107
WIRE HARNESS	107
WIRE HARNESS FAIRING	108

GRID NO.

1-E 12

STAND

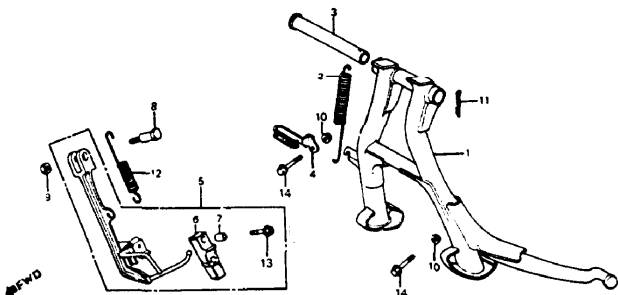

CBX 81
CBX 82

REF NO	DESCRIPTION	CBX		QTY REQ	PART NUMBER	HONDA CODE
		1	2			
1	STAND COMP., MAIN	1	2	1	50500-MA2-000	1059983
2	SPRING, MAIN STAND	1	2	1	50510-MA2-000	1059971
3	PIPE, MAIN STAND PIVOT	1	2	1	50526-MA2-000	1059989
4	GUIDE, DRAIN PIPE	1	2	1	50527-MA2-000	1059987
5	STAND ASSY. SIDE	1	2	1	50540-MA2-000	1060003
6	RUBBER, STAND	1	2	1	50548-356-700	0382648
7	COLLAR, STAND RUBBER MOUNTING	1	2	1	50549-356-700	0382855
8	BOLT, STAND STAND PIVOT	1	2	1	90108-422-000	0695296
9	NUT, HEX., 12MM	1	2	1	94002-12080-05	0695304
10	NUT, FLANGE, 8MM	1	2	2	94050-06080	0612689
11	PIN, SPLIT, 2 5X25	1	2	1	94201-25250	0145581
	PIN, SPLIT, 2 5X30	1	2	1	94201-25300	0156091
12	SPRING D. SIDE STAND	1	2	1	95014-72402	0414268
13	BOLT, FLANGE, 6X28	1	2	1	95700-06028-00	0483933
	BOLT, FLANGE, 6X28	1	2	1	95701-08028-00	2105849
14	BOLT, FLANGE, 6X40	1	2	2	95700-06040-08	0252320

SWINGARM • CHAIN CASE

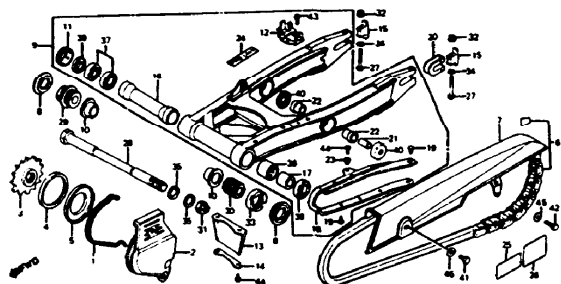

CAUTION ON WARNING LABELS MUST BE ORDERED SEPARATELY WHEN APPLICABLE

REF NO	DESCRIPTION	CBX		QTY REQ	PART NUMBER	HONDA CODE
		1	2			
1	COVER, L. RR	1	2	1	11343-422-000	0690289
2	PACKING, L. RR	1	2	1	11351-422-000	0690305
3	SPROCKET, DRIVE (18T)	1	2	1	23801-469-000	0875252
4	RING, DAMPER	1	2	1	23821-425-730	0923664
5	GUIDE, DAMPER RING	1	2	1	23822-MA2-000	1059179
6	CHAIN SET, DRIVE (10BL DAIDO)	1	2	1	40543-MA2-003	1059575
7	CHAIN SET, DRIVE (10BL TAKASAGO)	1	2	1	40543-MA2-006	1059583
7	CASE, DRIVE CHAIN	1	2	1	40510-MA2-000	1059591
8	CAP, FRAME PIVOT	1	2	2	50355-469-000	0875302
9	SWINGARM	1	2	1	52100-MA2-000	1060110
10	COLLAR, SWINGARM SIDE	1	2	2	52102-469-000	0875328
11	RETAINER, SWINGARM PIVOT BEARING	1	2	1	52103-469-000	0875336
12	STAY, CHAIN CASE	1	2	1	52112-MA2-300	1060128
13	GUARD, RR CUSHION	1	2	1	52118-MA2-000	1060136
14	PLATE, RR CUSHION GUARD SETTING	1	2	1	52119-MA2-000	1060144
15	STOPPER, CHAIN ADJUSTER	1	2	2	52136-MA2-000	1060151
16	COLLAR, A, SWINGARM CENTER	1	2	1	52141-MA2-000	1060169

CONTENTS

TITLE	GRID
ADVANCER	1-86
AIR CLEANER	1-89
BATTERY	1-80
1-81	
BRAKE CALIPER, RR	1-D11
BRAKE CALIPER, FR	1-C2
BRAKE MASTER CYL, RR	1-D7
BRAKE MASTER CYL, FR	1-E1
CABLE	1-D8
1-B1	
CAMP CHAIN	1-85
1-D14	
CARBURETOR (ASST. LINE)	1-C7
CARBURETOR COMPONENTS	1-D18
CHAIN CASE	1-F1
CLUTCH	1-86
CONTROL LEVERS	1-D6
COVER, L	1-B10
COVER, R	1-86
CHAIN CASE	1-C1
CHAIN CASE	1-C2
CYLINDER	1-86
CYLINDER HEAD	1-82
CYLINDER HEAD COVER	1-81
FAIRING	1-81
FAIRING POCKET	1-D2
FAIRING STAY	1-D3
FENDER, FR	1-D9
FENDER, RR	1-F4
FRAME, FR	1-D10
FRAME BODY	1-F8
FRONT FIFTH	1-C8
FRONT FIFTH	1-E4
GASKET, KILT, A	1-C9
GASKET, KILT, B	1-C10
GEARSHIFT DRUM	1-C6
HAND FEAR	1-D8
HEADLIGHT	1-D4
INSTRUMENTS	1-D6
MUFFLER, EXHAUST	1-D10
OIL FILTER	1-B12
OIL NOSE	1-B1
OIL PUMP	1-B12
PEDAL, BRAKE	1-E11
PEDAL, SHIFT	1-E11
PISTON	1-C2
PRIMARY SHAFT	1-C4
RECEIVER	1-E7
SADDLEBAG STAY	1-F10
SEAT	1-E9
SEAT, COIL	1-E11
SHOCK ASSEMBLY, RR	1-F3
SIDE COVER	1-E8
SPARK UNIT	1-E7
STARTER MOTOR	1-B11
STEERING STEM	1-D9
STRIPES	1-F9
SWINGARM	1-F1
SWITCH	1-D6
TAIL LIGHT	1-E6
TENSIONER	1-85
TOOLS	1-86
TOP BRIDGE	1-D5
TRANSMISSION	1-C5
TURN SIGNAL	1-F4
VALVE	1-E2
WHEEL, FR	1-D12
WHEEL, RR	1-E3
WIRE HARNESS	1-F1
WIRE HARNESS, FAIRING	1-F4

GRID NO

1-F 1

SWINGARM • CHAIN CASE

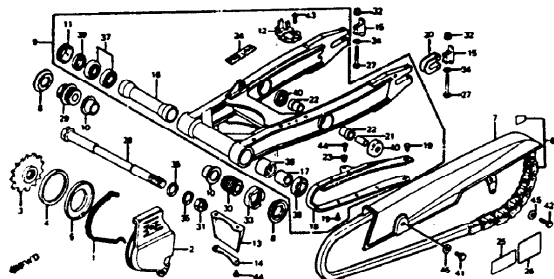

CAUTION OR WARNING LABELS MUST BE ORDERED SEPARATELY WHEN APPLICABLE

CBX 81 CBX 82		CBX		111 80A2 34		BLOCK NO F-27	
REF NO	DESCRIPTION	SERIAL NUMBER		QTY REQ	PART NUMBER	HONDA CODE	
		FROM	TO				
17	COLLAR B, SWINGARM CENTER	1	2	1	52142-489-000	0875351	
18	SLIDER, CHAIN	1	2	1	52170-MA2-000	1060177	
19	CLIP, CHAIN SLIDER	1	2	5	52171-KA4-003	1032507	
20	RETAINER, END PIECE	1	2	2	52173-MA2-000	1061159	
21	COLLAR, CUSHION ARM PIVOT	1	2	2	52463-MA2-000	1061274	
22	BUSH, CUSHION ARM PIVOT	1	2	2	52466-MA2-300	1061290	
23	COLLAR, FAIRING STAY	1	2	4	64203-166-610	1061431	
24	EMBLEM, SWINGARM	1	2	1	87603-MA2-300	1062074	
25	LABEL, TIRE CAUTION	1	2	1	87505-MA2-670	1062082	
26	LABEL, ACCESSORIES LOADING POSITION	1	2	1	87517-461-770	0854354	
27	BOLT, HEX, 8X85	1	2	2	90101-MA2-000	1062165	
28	BOLT, SWINGARM PIVOT	1	2	1	90121-469-000	0875377	
29	PIECE, SWINGARM R PIVOT	1	2	1	90123-469-000	0875380	
30	PIECE, SWINGARM L PIVOT	1	2	1	90124-469-000	0875393	
31	NU AXLE, 16MM	1	2	1	90305-MA0-003	1036193	
32	NUT, FLANGE, 8MM	1	2	2	90309-428-731	1001197	
33	M ⁸ SWINGARM PIVOT	1	2	1	90355-469-000	0875401	
34	W/HER 8MM	1	2	2	90507-MA2-000	1062314	
35	W/HER PLAIN, 16MM	1	2	2	90559-MA2-000	1062330	

CBX 81
CBX 82

CBX

BLOCK NO F-27

REF NO	DESCRIPTION	SERIAL NUMBER		QTY REQ	PART NUMBER	HONDA CODE	
		FROM	TO				
35	WASHER, PLAIN, 16MM	1	2	2	90559-469-000	0875419	
36	BEARING A, SWINGARM PIVOT (TOYO)	1	2	1	91017-469-003	0875427	
	BEARING A, SWINGARM PIVOT (TOMASON)	1	2	1	91017-469-004	1062363	
	BEARING A, SWINGARM PIVOT (KOYO)	1	2	1	91017-469-005	1062371	
37	BEARING B, SWINGARM PIVOT	1	2	1	91018-469-003	0875435	
38	DUST SEAL, 24X38X8	1	2	1	91213-469-003	0875443	
39	DUST SEAL, 24X34X6	1	2	1	91214-469-003	0875450	
40	SEAL, RR SHOCK ABSORBER CONNECTING ROD PIVOT	1	2	4	91262-MA0-005	1028703	
	SEAL, SHOCK ABSORBER CONNECTING ROD PIVOT	1	2	4	91262-MA0-013	1115930	
	SEAL, SHOCK ABSORBER CONNECTING ROD PIVOT	1	2	4	91262-MA0-015	1188549	
41	BOLT, HEX, 6X10	1	2	1	92000-06010-0B	0166578	
	BOLT, HEX, 6X10	1	2	1	92000-06010-02	0064189	
42	BOLT, HEX, 6X18	1	2	1	92000-06016-0B	0499574	
	BOLT, HEX, 6X16	1	2	1	92101-06016-0B	2801181	
43	SCREW, PAN, 5X8	1	2	2	93500-05008-0A	0145540	
	SCREW, PAN, 5X8	1	2	2	93500-05008-1A	1107291	
	SCREW, PAN, 5X8	1	2	2	93506-05008-0A	1062413	
44	SCREW, WASHER, 5X10	1	2	6	93891-05010-0B	0621636	
45	WASHER, PLAIN 6MM	1	2	2	94103-06200	0914754	

CONTENTS

TITLE	GRID
ADVANCE	1-86
AIR CLEANER	1-89
ALTERNATOR	6B-9
BATTERY	1-18
BRAKE CALIPER, FR	1-21
BRAKE MASTER CYL, FR	1-27
BRAKE MASTER CYL, RR	1-21
CABLE	1-26
CABLE	1-81
CLAY CHAIN	1-84
CRANKSHAFT	1-21
CARBURETOR ASSEMBLY (LMI)	1-21
CARBURETOR COMPONENTS	1-21
CHAIN CASE	1-21
CLUTCH	1-26
CONTROL LEVERS	1-26
COVER, B	1-26
COVER, S	1-21
CRANKCASE	1-21
CRANKSHAFT	1-21
CYLINDER	1-86
CYLINDER HEAD	1-86
CYLINDER HEAD COVER	1-86
FAIRING POCKET	1-21
FAIRING STAY	1-21
FENDER, FR	1-26
FENDER, RR	1-26
FORM, FR	1-26
FRAME BODY	1-18
FUEL COCK AUTOMATIC	1-26
FUEL TANK	1-26
GASKET KIT A	1-26
GASKET KIT B	1-26
GEARSHIFT DRUM	1-26
HANDLEBAR	1-26
HEADLIGHT	1-26
INSTRUMENTS	1-26
MUFFLER EXHAUST	1-26
OIL FILTER	1-26
OIL HOSE	1-26
OIL PUMP	1-26
PEAK BRACKET	1-26
PEDAL SHIFT	1-26
PISTON	1-26
PRIMARY SHAFT	1-26
RECTIFIER	1-26
SCRAMBLER	1-26
SADDLEBAG STAY	1-26
SEAT	1-26
SEAT COIL	1-26
SHOCK ABSORBER RR	1-26
SHOCK COIL	1-26
SPARE UNIT	1-26
STAND	1-26
STARTER MOTOR	1-26
STEERING STEM	1-26
STEP	1-26
STRAP	1-26
SWINGARM	1-26
SWITCH	1-26
TAILLIGHT	1-26
THROTTLE	1-26
TOP BRIDGE	1-26
TRANSMISSION	1-26
TURN SIGNAL	1-26
VALVE	1-26
WHEEL, FR	1-26
WHEEL, RR	1-26
WIRE HARNESS	1-26
WIRE HARNESS FAIRING	1-26

GRID NO.

1-F 2

REAR SHOCK ABSORBER

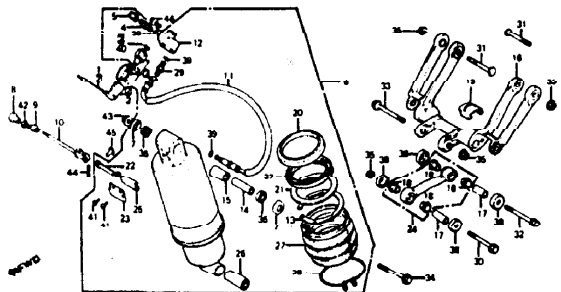

CBX 01 CBX 02		CBX		F31 00A2 30A		BLOCK NO F-28	
REF NO	DESCRIPTION	1	2	SERIAL NUMBER FROM	TO	PART NUMBER	HONDA CODE
1	WIRE A. SUB	1	2			32111-483-000	0912808
2	CONCOMP CEN. AIR	1	3			36610-481-306	0026824
3	COVER, AIR SENSOR	1	2			35529-483-000	0931170
4	VALVE COMP. AIR (SHOWA)	1	2			51456-469-013	0850428
5	CAP ASSY. AIR VALVE	1	2			51457-469-000	0874757
6	SHOCK ABSORBER, RR	1	2			52400-MA2-003	1061187
	SHOCK ABSORBER, RR	1	2			52400-MA2-771	1115351
7	CAP (SHOWA)	2	2			06400-MA1-731	1007741
8	BUTTON, DAMPER ADJUSTING	1	2			52411-MA2-000	1061175
9	GUIDE, DAMPER ADJUSTING	1	2			52412-MA2-000	1061183
10	ROD DAMPER ADJUSTING	1	2			52413-MA2-000	1061191
11	HOSE COMP. RR SHOCK ABSORBER	1	2			52432-MA2-003	1061209
12	JOINT, SWAY	1	2			52434-MA2-003	1061217
13	CIRCLIP, INTERNAL	1	2			52447-MA2-003	1055288
14	COLLAR, BUSH	1	2			52453-MA2-003	1061233
	COLLAR, BUSH	1	2			52453-MA2-771	1115369
15	METAL BUSH	1	2			52454-MA2-003	1061241
	METAL BUSH	1	2			52454-MA2-771	1115377
16	ARM COMP. CUSHION	1	2			52460-MA2-000	1061258

CBX 01 CBX 02		CBX		BLOCK NO F-28			
REF NO	DESCRIPTION	1	2	SERIAL NUMBER FROM	TO	PART NUMBER	HONDA CODE
17	COLLAR, CONNECTING ROD PIVOT	1	2			52462-MA2-000	1061266
18	BUSH, CONNECTING ROD	1	2			52465-MA2-300	1061282
19	SLIDER, CHAIN	1	2			52469-MA2-000	1061308
20	GUIDE COMP. DAMPER CASE	1	2			52472-MA2-003	1057710
21	RING, BACK UP (SHOWA)	1	2			52474-MA2-003	1057728
22	LEVER, ADJUSTING	1	3			52476-MA3-003	1061214
23	HOLDER, ADJUSTER	1	2			52479-MA2-003	1061324
24	ROD COMP.	2	2			52480-MA2-000	1061332
25	GUIDE, ADJUSTER	1	2			52481-MA2-003	1061340
26	BUSH, DAMPER	1	2			52485-MA2-003	1055359
27	CASE, RR SHOCK ABSORBER	1	2				
28	BAND, BOOT	1	2			62611-MA2-000	1061267
29	CONNECTOR	1	2			52612-MA2-003	1063288
30	BOLT A, FLANGE	1	2			90185-MA7-003	1115872
31	BOLT B, FLANGE	1	2			90186-MA2-003	1115880
32	BOLT E, FLANGE	1	2			90187-MA2-003	1115898
33	BOLT C, FLANGE	1	2			90188-MA2-003	1115900
34	BOLT D, FLANGE	1	2			90189-MA2-003	1089473
35	MUT. AXLE, 10MM	1	2			90304-GA6-003	1023969
36	DUST SEAL	1	2			91254-MA2-003	1057421
	DUST SEAL (SHOWA)	1	2			91254-MA1-731	1089572
37	OIL SEAL, 65X88X10.5	1	2			91257-MA2-003	1057447
38	SEAL, RR SHOCK ABSORBER CONNECTING ROD PIVOT	1	2			91262-MA0-005	1028703
	SEAL, RR SHOCK ABSORBER CONNECTING ROD PIVOT	1	2			91262-MA0-013	1115930
	SEAL, RR SHOCK ABSORBER CONNECTING ROD PIVOT	1	2			91262-MA0-015	1188549
39	O-RING, 5 8X1.9	1	2			91301-469-003	0874768
	O-RING, 5 8X1.9	1	2			91305-323-000	0258012
	O-RING, 5 8X1.9	1	2			91318-MF5-003	1366574
40	O-RING, 7 8X2.2	1	2			91308-283-000	0076497
41	SCREW, PAN, 4X6	2	2			93500-04006-0A	0171785
42	NUT, HEX 6MM	1	2			94002-06080-05	0712505
	NUT, HEX 6MM	1	2			94002-08080-00	0808016
43	NUT, HEX, 10MM	1	2			94002-10080-05	0681247
44	PIN, SPLIT, 1 6X12	1	2			94201-16120	0251736
45	PIN B, BRAKE ROD JOINT	1	2			95015-52000	0257774
46	BOLT, FLANGE 6X12	1	2			95700-06012-08	0252254
	BOLT, FLANGE 6X12	1	2			95701-06012-08	2170793

CONTENTS

TITLE	GRID
ADVANCE	F-04
AIR FILTER	F-07
ALTERNATOR	F-09
BATTERY	F-10
BRAKE CALIPER FR	F-11
BRAKE CALIPER RR	F-12
BRAKE MASTER CYL RR	F-13
CABLE	F-14
CABLE	F-15
CAMP CHAIN	F-16
CARBURETOR (ASSY LINE)	F-17
CARBURETOR COMPONENTS	F-18
CHAIN CASE	F-19
CLUTCH	F-20
COVER, LOWER	F-21
COVER L	F-22
COVER R	F-23
CRANKCASE	F-24
CRANKSHAFT	F-25
CYLINDER HEAD	F-26
CYLINDER HEAD COVER	F-27
FAIRING	F-28
FAIRING POCKET	F-29
FAIRING STAY	F-30
FENDER FR	F-31
FENDER RR	F-32
FORK FR	F-33
FRAME BODY	F-34
FUEL COCK AUTOMATIC	F-35
GASKET 61T A	F-36
GASKET 61T B	F-37
GEARSHIFT DRUM	F-38
HAND LEVER	F-39
HEADLAMP	F-40
INSTRUMENTS	F-41
MUFFLER EXHAUST	F-42
OIL FILTER	F-43
OIL HOSE	F-44
OIL PAN	F-45
PEDAL SHAFT	F-46
PISTON	F-47
PRIMARY BRACKET	F-48
ROCKERS	F-49
SADDLE BAG	F-50
SADDLE BAG STAY	F-51
SEAT	F-52
SEAT COVER	F-53
SHOCK ABSORBER RR	F-54
SIDE COVER	F-55
SPARK PLUG	F-56
STAND	F-57
STARTER MOTOR	F-58
STEERING STEM	F-59
STRIP	F-60
SWITCH	F-61
TAILLIGHT	F-62
TENGLER	F-63
TOOLS	F-64
TOP BRIDGE	F-65
TRANSMISSION	F-66
VALVE SIGNAL	F-67
VALVE	F-68
WHEEL FR	F-69
WHEEL RR	F-70
WIRE HARNESS	F-71
WIRE HARNESS FAIRING	F-72

GRID NO.

REAR FENDER

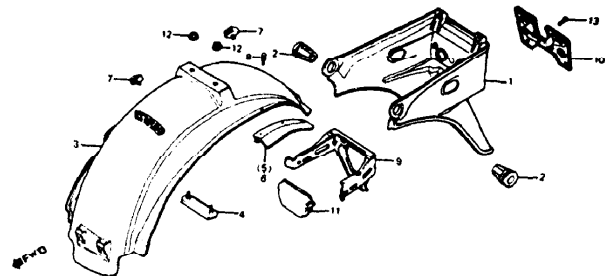

REF NO	DESCRIPTION	CBX		QTY	P31 00A2 10	BLOCK NO F-29
		1	2			
REF NO	DESCRIPTION	1	2	QTY	PART NUMBER	HONDA CODE
1	FENDER A RR "NH10MU" (MAGNUM SILVER METALLIC-U)	1	1	1	80100-MA2-000ZA	1061322
	FENDER A RR "NH13PA" (PEARL ALTAIR WHITE-A)	2	2	1	80100-MA2-000ZB	1115557
2	SPACER RR FENDER	1	2	2	80104-MA2-000	1061530
3	FENDER B RR	1	2	1	80105-MA2-000	1061548
4	PLATE RR FENDER SETTING	1	2	1	80107-MA2-000	1061555
5	MUDGUARD B L RR FENDER	1	2	1	80108-MA2-300	1061563
6	MUDGUARD B L RR FENDER	1	2	1	80109-MA2-300	1061571
7	CLAMP CABLE	1	2	2	80110-147-000	0465351
8	PLUG MUDGUARD SETTING	1	2	6	80111-MA2-300	1061589
9	BRACKET TAILLIGHT	1	2	1	84700-MA2-000	1061886
	BRACKET TAILLIGHT	1	2	1	84700-MA2-770	1115682
10	BRACKET NUMBER PLATE	1	2	1	84701-MA2-670	1061894
11	COVER TAILLIGHT	1	2	1	84710-MA2-000	1061928
12	NUT FLANGE, 6MM	1	2	2	94050-06000	0471623
13	BOLT FLANGE, 6X18	1	2	2	95700-06016-07	1007277
	BOLT FLANGE 6X18	1	2	2	95701-06016-07	2316578

100

SC080* FRAME NO BC300004 TO SUBSEQUENT
SC080* FRAME NO CC400001 TO SUBSEQUENT

1-F 4

TURN SIGNAL

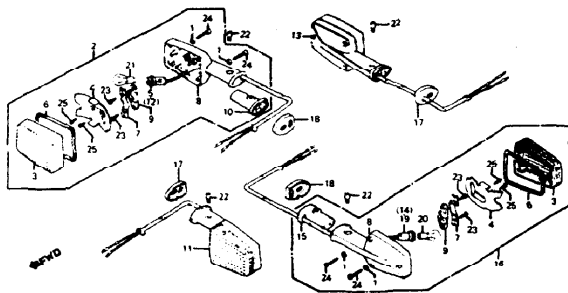

REF NO	DESCRIPTION	CBX		QTY	P31 00A2 10	BLOCK NO F-30
		1	2			
REF NO	DESCRIPTION	1	2	QTY	PART NUMBER	HONDA CODE
1	WASHER	1	2	12	33318-587-003	0720524
2	TURN SIGNAL ASSY, R FR (12V 23/BW STANLEY)	1	2	1	33400-445-631	1020130
	TURN SIGNAL ASSY, R FR (12V 23/BW STANLEY)	1	2	1	33400-445-632	1257922
	TURN SIGNAL ASSY, R FR (12V 23/BW STANLEY)	1	2	1	33400-445-639	2091361
	TURN SIGNAL ASSY, L FR (12V 23/BW) (STANLEY)	1	2	1	33450-445-631	1020171
	TURN SIGNAL ASSY, L FR (12V 23/BW) (STANLEY)	1	2	1	33450-445-632	1437516
3	LENS TURN SIGNAL	1	2	1	33402-431-782	0712745
4	REFLECTOR TURN SIGNAL	1	2	1	33403-431-782	0712752
5	SOCKET COMP, R FR TURN SIGNAL	1	2	1	33405-425-671	0720573
	SOCKET COMP, R FR TURN SIGNAL	1	2	1	33405-425-672	1288869
6	GASKET TURN SIGNAL LENS	1	2	4	33406-431-781	0712778
7	HOLDER SOCKET	1	2	4	33407-431-781	0712786
8	BASE TURN SIGNAL	1	2	4	33408-445-631	1070148

101

CONTENTS

TITLE	GRID
ADVANCE	1-06
AIR CLEANER	1-08
ALTERNATOR	1-08
BATTERY	1-08
BRAKE CALIPER RR	1-07
BRAKE MASTER CYL FR	1-07
BRAKE MASTER CYL FR	1-07
CABLE	1-06
CABLE	1-06
CAMP CHAIN	1-05
CAMSHAFT	1-04
CARBURETOR ASSY (L/M)	1-02
CARBURETOR COMPONENTS	1-02
COVER CASE	1-02
CLUSTER	1-02
COVER, LEVERS	1-10
COVER, LEVERS	1-10
COVER R	1-06
CRANKCASE	1-02
CRANKSHAFT	1-02
CYLINDER	1-02
CYLINDER HEAD	1-02
CYLINDER HEAD COVER	1-02
FAIRING	1-01
FAIRING POCKET	1-02
FAIRING STRIP	1-01
FENDER FR	1-09
FENDER RR	1-09
FORM FR	1-09
FRAME BODY	1-04
FUEL COCK AUTOMATIC	1-14
FUEL TANK	1-14
GASKET KIT A	1-03
GASKET KIT B	1-03
GEARSHIFT DRUM	1-08
HANDLEBAR	1-08
HANDLELIGHT	1-06
INSTRUMENTS	1-06
MUFFLER EXHAUST	1-10
Oil FILTER	1-02
Oil HOSE	1-02
Oil PUMP	1-02
PEDESTAL	1-11
PEDESTAL	1-11
PISTON	1-02
PISTON RING	1-02
REARVIEW MIRROR	1-11
REARVIEW MIRROR	1-11
SEAT	1-15
SEAT COVER	1-15
SHOCK ABSORBER RR	1-07
SHOCK COVER	1-07
SPARK PLUG	1-07
STAND	1-11
STARTER MOTOR	1-01
STEERING STEM	1-09
STEERING STEM	1-09
STRAP	1-13
STRAP	1-13
SWITCH	1-06
SWITCH	1-06
TAILLIGHT	1-06
TENSIONER	1-06
TOWELS	1-06
TOP BRIDGE	1-06
TRIM	1-06
TRIM, SADDLE	1-06
TRIM, SADDLE	1-06
WHEEL FR	1-07
WHEEL RR	1-07
WIRE HARNESS	1-07
WIRE HARNESS FAIRING	1-06

GRID NO.

TURN SIGNAL

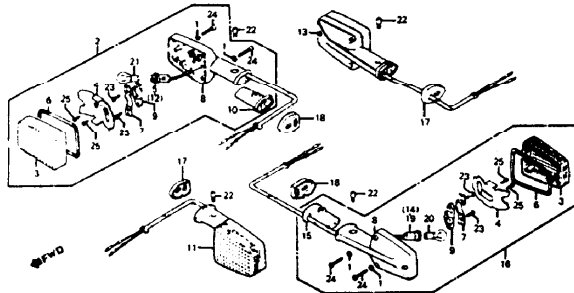

CBX 81 CBA 82		CBX		F31-9MA2-48		BLOCK NO F-30		
REF NO	DESCRIPTION	1	2	SERIAL NUMBER FROM	TO	QTY REQ	PART NUMBER	HONDA CODE
9	RUBBER SOCKET	1	2			4	33411-431-781	0712802
	RUBBER SOCKET	1	2			4	33411-431-782	0759130
10	RUBBER FR TURN SIGNAL MOUNT	1	2			2	33417-445-831	1020183
11	TURN SIGNAL ASSY . R FR (12V 23 8W STANLEY)	1	2			1	33400-445-639	2091361
	TURN SIGNAL ASSY . L FR (12V 23 8W) (STANLEY)	1	2			1	33490-445-631	1020171
	TURN SIGNAL ASSY . L FR (12V 23 8W) (STANLEY)	1	2			1	33450-445-632	1437516
12	SOCKET COMP . L FR TURN SIGNAL	1	2			1	33455-425-671	0720856
	SOCKET COMP . L FR TURN SIGNAL	1	2			1	33455-425-672	1437078
13	TURN SIGNAL ASSY . R RR	1	2			1	33600-MA2-671	1115252
	TURN SIGNAL ASSY . R RR	1	2			1	33600-MA2-672	2141604
14	SOCKET COMP . R	1	2			1	33605-MA2-671	1115260
15	RUBBER RR TURN SIGNAL MOUNT	1	2			2	33609-445-631	1020197
16	TURN SIGNAL ASSY . L RR	1	2			1	33650-MA2-671	1115278
	TURN SIGNAL ASSY . L RR	1	2			1	33650-MA2-672	2141612

CBX 81
CBX 82

CBX

BLOCK NO F-30

CONTENTS

REF NO	DESCRIPTION	1	2	SERIAL NUMBER FROM	TO	QTY REQ	PART NUMBER	HONDA CODE
17	BASE R RR TURN SIGNAL	1	2			2	33651-MA2-000	1054281
18	BASE L RR TURN SIGNAL	1	2			2	33652-MA2-000	1054279
19	SOCKET COMP . L	1	2			1	33655-MA2-671	1115286
20	BULB. TURN SIGNAL (12V23W)	1	2			2	34900-208-071	U140318
21	BULB. TURN SIGNAL (12V13/8W)	1	2			2	34905-425-671	0824326
22	SCREW, OVAL 5X8	1	2			4	90380-445-630	1020692
23	SCREW, TAPPING, 4X8	1	2			8	93901-24120	0721019
24	SCREW, TAPPING, 4X25	1	2			12	93901-24680	0769216
25	SCREW, TAPPING, 3X8	1	2			8	93901-32020	0721027

TITLE	GRID
ADVANCE	1-86
AIR CLEANER	1-85
ALTERNATOR	1-90
BATTERY	1-61
BRAKE CALIPER FR	1-011
BRAKE CALIPER RR	1-12
BRAKE MASTER CYL FR	1-07
BRAKE MASTER CYL RR	1-11
CABLE	1-06
CABLE	1-12
CAMP CHAIN	1-85
CAMSHAFT	1-84
CAMSHAFT (ASST LINK)	1-84
CAMSHAFT COMPONENTS	1-84
CHAIN CASE	1-11
CLUTCH	1-84
CONTROL LEVERS	1-86
COVER L	1-80
COVER R	1-86
COVER CASE	1-81
CROSSMEMBER	1-84
CYLINDER	1-86
CYLINDER HEAD	1-87
CYLINDER HEAD COVER	1-81
FAIRING	1-01
FAIRING POCKET	1-02
FAIRING STAY	1-83
FENDER FR	1-86
FENDER RR	1-78
FRAME FR	1-010
FRAME BODY	1-78
FUEL COCK AUTOMATIC	1-09
FUEL TANK	1-14
GASKET KIT A	1-03
GASKET KIT B	1-10
GEARSHIFT DRUM	1-06
HANDLEBAR	1-06
HEADLIGHT	1-06
INSTRUMENTS	1-06
MUFFLER EXHAUST	1-10
OIL FILTER	1-81
OIL HOSE	1-81
OIL PUMP	1-81
PEDAL BRAKE	1-11
PEDAL SHIFT	1-11
PISTON	1-02
PRIMARY SHAFT	1-04
RECTIFIER	1-07
SHOCKLENG	1-10
SHOCKLENG STAY	1-11
SEAT	1-05
SEAT COIL	1-05
SHOCK ABSORBER RR	1-03
SIDE COVER	1-86
SPARK UNIT	1-07
STAND	1-81
STARTER MOTOR	1-81
STEERING STEM	1-06
STRIP	1-12
STRIP	1-08
STRIP	1-11
STRIP	1-06
TAILLIGHT	1-06
TENDONER	1-05
TOOLS	1-06
TOP BRIDGE	1-08
TRANSMISSION	1-05
TURN SIGNAL	1-14
VALVE	1-04
VALVE	1-04
WHEEL RR	1-012
WHEEL RR	1-13
WIRE HARNESS	1-17
WIRE HARNESS FAIRING	1-16

GRID NO.

TAILLIGHT

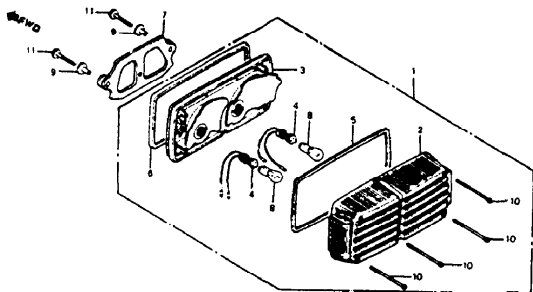

CBX B1 CBX B2		CBX		131 00A2 37		BLOCK NO F-31	
REF NO	DESCRIPTION	1	2	QTY REQ	PART NUMBER	HONDA CODE	
1	TAILLIGHT UNIT	1	2	1	33701-463-671	0882969	
2	LENS TAILLIGHT	1	2	1	33702-422-671	0685791	
3	BASE COMP B TAILLIGHT	1	2	1	33703-463-670	0882977	
4	WIRE COMP TAILLIGHT	1	2	2	33708-371-601	0686640	
5	GASKET TAILLIGHT LENS	1	2	1	33709-422-003	0695833	
6	RIM TAILLIGHT	1	2	1	33710-422-003	0695841	
7	RUBBER TAILLIGHT MOUNT	1	2	1	33715-463-000	0882985	
8	BULB STOP & TAILLIGHT	1	2	2	34908-MG9-771	1700301	
9	BULB TAILLIGHT (12V32/3CP)	1	2	2	34908-341-671	0273540	
10	COLLAR FR FENDER	1	2	2	61104-428-000	0887558	
11	COLLAR FR FENDER	1	2	2	61105-428-000	0686782	
12	SCREW TAPPING AX60	1	2	4	90147-147-671	0465518	
13	BOLT FLANGE 6X25	1	2	2	93700-06025-08	0258731	
14	BOLT FLANGE 6X25	1	2	2	93701-06025-08	2259711	

FAIRING WIRE HARNESS

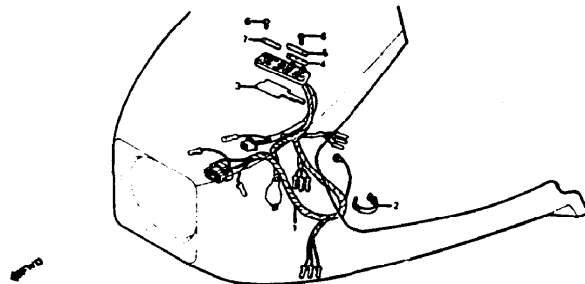

CBX B1 CBX B2		CBX		131 00A2 38		BLOCK NO F-32	
REF NO	DESCRIPTION	1	2	QTY REQ	PART NUMBER	HONDA CODE	
1	HARNESS E SUB WIRE	1	2	1	32105-MA2-000	1081050	
2	BAND B1 WIRE	1	2	1	32161-404-000	0468819	
3	INSULATOR, FUSE PLATE	1	2	2	32161-404-000	0468819	
4	FUSE B (2A)	1	2	1	38202-MA2-000	1081118	
5	FUSE (1A)	1	2	2	38211-463-890	0961748	
6	SCREW, TAPPING, AX12	1	2	2	39110-634-004	0961755	
7	FUSE B (5A)	1	2	2	93901-34380	0680753	
					98200-20500	0412668	

CONTENTS

TITLE	GRID
ADVANCER	1-00
AIR CLEANER	1-00
ALTERNATOR	1-00
BATTERY	1-01
BRAKE CALIPER FR	1-011
BRAKE CALIPER RR	1-02
BRAKE MASTER CYL FR	1-07
BRAKE MASTER CYL RR	1-07
CABLE	1-08
CABLE	1-07
CAP OILIN	1-07
COMBUST	1-05
CORNER TOR (ASSY LIM)	1-07
CORNER TOR COMPONENTS	1-08
CHAIN CASE	1-11
CLUTCH	1-06
CONTROL LEVER	1-06
COVER L	1-070
COVER R	1-08
CRANKCASE	1-07
CRANKSHAFT	1-02
CYLINDER HEAD	1-02
CYLINDER HEAD COVER	1-02
FAIRING	1-00
FAIRING POCKET	1-01
FAIRING STAY	1-03
FENDER FR	1-09
FENDER RR	1-04
FOAM FR	1-070
FRAME BODY	1-08
FUEL COCK AUTOMATIC	1-08
FUEL TANK	1-04
GASKET KIT A	1-01
GASKET KIT B	1-070
GEARSHIFT DRUM	1-08
HANDLEBAR	1-08
HEADLIGHT	1-04
INSTRUMENTS	1-08
MUFFLER EXHAUST	1-070
OIL FILTER	1-012
OIL KICK	1-07
OIL PUMP	1-012
PEDAL BRAKE	1-071
PEDESTAL	1-071
PISTON	1-02
PRIMARY SHAFT	1-02
RECTIFIER	1-07
SHOCKING	1-070
SHOCKING STAY	1-071
SEAT	1-05
SEAT COWL	1-05
SHOCK ABSORBER RR	1-02
SIDE COVER	1-04
SPARE UNIT	1-07
STAND	1-071
STARTER MOTOR	1-012
STEERING STEM	1-07
STEP	1-071
STRAP	1-05
SWITCH	1-01
SWITCH	1-07
TAILLIGHT	1-00
TENSIONER	1-06
TOOLS	1-06
TOP BRIDGE	1-06
TRANSMISSION	1-05
VALVE	1-04
WHEEL FR	1-072
WHEEL RR	1-03
WIRE HARNESS	1-07
WIRE HARNESS FAIRING	1-08

GRID NO.

WIRE HARNESS

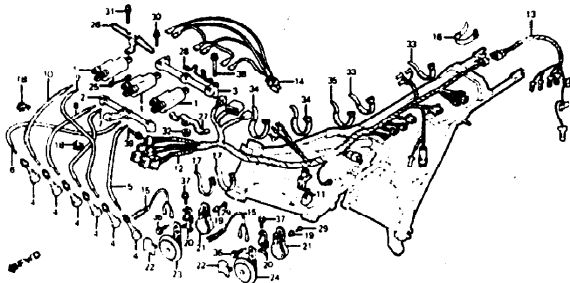

CBX B1 CBX B2		CBX		111 00A2 10A		BLOCK NO F-33	
REF NO	DESCRIPTION	QTY	SERIAL NUMBER FROM TO	PART NUMBER	HONDA CODE	QTY	SERIAL NUMBER FROM TO
1	COIL ASSY IGNITION	3	30500-422-013	1092659			
2	STAY A IGNITION COIL	1	30511-422-000	0695965			
3	STAY B IGNITION COIL	1	30512-422-000	0695973			
4	CAP ASSY B. NOISE SUPPRESSOR	6	30710-405-153	0486746			
5	WIRE COIL (1-1)	1	30751-MA2-000	1060938			
6	WIRE COIL (2-6)	1	30752-MA2-000	1060946			
7	WIRE COIL (3-3)	1	30753-MA2-000	1060953			
8	WIRE COIL (4-4)	1	30754-MA2-000	1060961			
9	WIRE COIL (5-2)	1	30755-MA2-000	1060979			
10	WIRE COIL (6-5)	1	30756-MA2-000	1060987			
11	RECTIFIER ASSY (STANLEY)	1	31700-124-003	0351346			
12	RECTIFIER ASSY (SHINDENGEN)	1	31700-124-008	0692128			
13	HARNESS WIRE	1	32100-MA2-000	1061027			
14	HARNESS A. SUB WIRE	1	32101-MA2-000	1061035			
15	HARNESS B. SUB WIRE	1	32102-MA2-000	1061043			
16	HARNESS WIRN SUB WIRE	2	32112-MA2-000	1061088			
17	BAND B1 WIRE	1	32161-404-000	0468819			
18	BAND WIRE	2	32161-438-000	0797068			
19	CLAMP COIL WIRE	2	32981-422-000	0698082			
20	COLLAR MOUNT	4	33716-483-801	0954180			

CBX B1 CBX B2		CBX		BLOCK NO F-33		
REF NO	DESCRIPTION	QTY	SERIAL NUMBER FROM TO	PART NUMBER	HONDA CODE	
20	STAY. HORN	1	2	2	38101-MA2-004	1065309
21	COVER A. HORN	1	2	2	38102-MA2-004	1061100
22	COVER B. HORN	1	2	2	38103-483-601	0954214
23	HORN COMP. (HIGH)	1	2	1	38110-ME2-601	3079027
	HORN COMP. (MIGH)	1	2	1	38110-410-004	0644740
	HORN COMP. (HIGH)	1	2	1	38110-438-004	0764860
	HORN COMP. (HIGH)	1	2	1	38110-438-601	2148740
24	HORN COMP. (LOW)	1	2	1	38120-438-004	0764886
	HORN COMP. (LOW)	1	2	1	38120-438-601	2467769
25	GUIDE. COIL WIRE	1	2	1	50482-422-000	0696070
26	GUIDE. CLUTCH CABLE	1	2	1	50463-422-010	1061142
27	CLAMP. DIL HOSE	1	2	1	50464-422-000	0696096
28	GUIDE. THROTTLE CABLE	1	2	1	50465-422-000	0701052
29	SCREW. PAN. 4X8	1	2	4	93500-04008-1G	1062397
30	SCREW-WASHER. 6X25	1	2	5	93892-06025-08	1062439
31	SCREW-WASHER. 6X35	1	2	1	93892-06035-08	1062447
32	NUT. FLANGE. 6MM	1	2	1	94050-06080	0612689
33	BAND A1. WIRE	1	2	2	95014-81100	0255661
34	BAND A2. WIRE	1	2	2	95014-81200	0255678
35	BAND A3. WIRE	1	2	1	95014-81300	0309179
36	BOLT. FLANGE. 6X10	1	2	2	95700-06010-08	0344952
	BOLT. FLANGE. 6X10	1	2	2	95701-06010-08	2204709
37	BOLT. FLANGE. 6X12	1	2	4	95700-06012-07	0481176
	BOLT. FLANGE. 6X12	1	2	4	95701-06012-07	2387108
38	BOLT. FLANGE. 6X20	1	2	2	95700-06020-08	0252304
39	BOLT. FLANGE. 6X20	1	2	1	95720-06020-08	0696120

CONTENTS

TITLE	GRID
ADVANCER	1-84
AIR CLEANER	1-89
ALTERNATOR	1-88
BATTERY	1-88
BRAKE CALIPER FR	1-87
BRAKE CALIPER RR	1-87
BRAKE MASTER CYL FR	1-87
BRAKE MASTER CYL RR	1-86
CABLE	1-81
CABLE	1-81
CAM CHAIN	1-88
CAMSHAFT	1-88
CARBURETOR ASSEMBLY LIMS	1-87
CARBURETOR COMPONENTS	1-88
CHAIN CASE	1-81
CLUTCH	1-88
CONTROL LEVERS	1-86
COVER L	1-86
COVER R	1-86
CRANKCASE	1-81
CRANKSHAFT	1-81
CYLINDER	1-88
CYLINDER HEAD	1-82
CYLINDER HEAD COVER	1-87
FAIRING	1-81
FAIRING POCKET	1-82
FAIRING STAY	1-83
FENDER FR	1-89
FENDER RR	1-84
FRAME BODY	1-81
FUEL COCK AUTOMATIC	1-88
FUEL TANK	1-84
GASKET RIT A	1-88
GASKET RIT B	1-81
GEARSHIFT DRUM	1-88
HANDLEBAR	1-88
HEADLIGHT	1-84
INSTRUMENTS	1-85
MUFFLER EXHAUST	1-81
OIL FILTER	1-82
OIL HOSE	1-81
OIL PUMP	1-82
PEDAL BRAKE	1-81
PEDESTAL SHIFTER	1-81
PISTON	1-81
PRIMARY SHAFT	1-84
RECTIFIER	1-87
SAMPLING	1-81
SAMPLING STAY	1-81
SEAT	1-89
SEAT COVER	1-89
SHOCK ABSORBER RR	1-83
SIDE COVER	1-84
SPARK UNIT	1-87
STAND	1-81
STARTER MOTOR	1-81
STEERING STEM	1-88
STEEL	1-83
STRAP	1-88
SWINGARM	1-81
SWITCH	1-86
TAILLIGHT	1-81
THROTTLE	1-86
TOOLS	1-86
TOP BRIDGE	1-86
TRANSMISSION	1-85
TURN SIGNAL	1-84
WASHER FR	1-82
WHEEL FR	1-82
WHEEL RR	1-82
WIRE HARNESS	1-87
WIRE HARNESS FAIRING	1-86

STRIPE

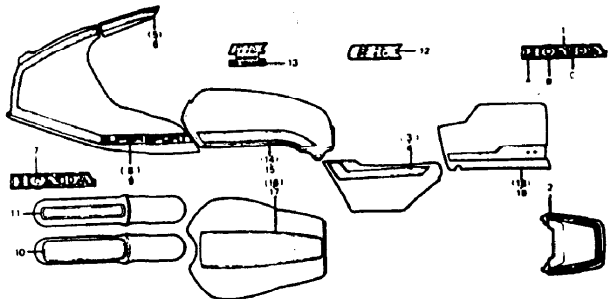

Color chart of rear cowl mark

Type	Specified color		
	A	B	C
1	Black	Orange	Magnum silver metallic
2	Black	Light blue	Pearl altair white - A

331 MA2 637A1E

CBX #1
CBX #2

REF NO	DESCRIPTION	SERIAL NUMBER		QTY	REQ	PART NUMBER	NONGA CODE
		FROM	TO				
1	LABEL, RR COWL 'TYPE1'	1	1	1		77209-MA2-3002A	1061508
1	LABEL, RR COWL 'TYPE2'	1	1	1		77209-MA2-3002B	1115468
2	STRIPE, RR COWL	1	1	1		77216-MA2-300	1063080
1	STRIPE, RR COWL	1	1	1		77216-MA2-610	1115484
3	STRIPE, R SIDE COVER	1	1	1		83612-MA2-300	1063098
1	STRIPE, R SIDE COVER	1	1	1		83612-MA2-610	1115658
4	STRIPE, L SIDE COVER	1	1	1		83613-MA2-300	1063106
1	STRIPE, L SIDE COVER	1	1	1		83613-MA2-610	1115666
5	STRIPE, R PILLAR	1	1	1		87111-MA2-300	1063114
1	STRIPE, R PILLAR	1	1	1		87111-MA2-610	1115680
6	STRIPE, L PILLAR	1	1	1		87112-MA2-300	1063122
1	STRIPE, L PILLAR	1	1	1		87112-MA2-610	1115708
7	MARK, FAIRING SIDE FR	1	1	2		87115-MA2-300	1063130
1	MARK, FAIRING SIDE FR	1	1	2		87115-MA2-610	1115718
8	STRIPE SET, R FAIRING	1	1	1		87117-MA2-300	1063155
1	STRIPE SET, R FAIRING	1	1	1		87117-MA2-610	1115724
9	STRIPE SET, L FAIRING	1	1	1		87118-MA2-300	1063163
1	STRIPE SET, L FAIRING	1	1	1		87118-MA2-610	1115729
10	STRIPE, FR FENDER	1	1	1		87124-MA2-300	1063171
11	STRIPE, FR FENDER 'TYPE5' (A M 1)	1	1	1		87124-MA2-7707A	1114740
12	LABEL, SIDE COVER	1	1	2		87125-MA2-300	1063189
1	LABEL, SIDE COVER	1	1	2		87125-MA2-610	1115757
13	LABEL, FUEL TANK TOP	1	1	1		87126-MA2-300	1063202
1	LABEL, FUEL TANK TOP	1	1	1		87126-MA2-610	1115765
14	STRIPE, FUEL TANK R SIDE	1	1	1		87127-MA2-300	1063205
1	STRIPE, FUEL TANK R SIDE	1	1	1		87127-MA2-610	1115773
15	STRIPE, FUEL TANK L SIDE	1	1	1		87128-MA2-300	1063213
1	STRIPE, FUEL TANK L SIDE	1	1	2		87128-MA2-610	1115781
16	STRIPE, FUEL TANK R UPPER	1	1	1		87129-MA2-300	1063221
1	STRIPE, FUEL TANK R UPPER	1	1	1		87129-MA2-610	1115789
17	STRIPE, FUEL TANK L UPPER	1	1	1		87130-MA2-300	1063239
1	STRIPE, FUEL TANK L UPPER	1	1	1		87130-MA2-610	1115807
18	STRIPE, R SADDLEBAG	1	1	1		87135-MA2-300	1063247
1	STRIPE, R SADDLEBAG	1	1	1		87135-MA2-610	1115815
19	STRIPE, L SADDLEBAG	1	1	1		87136-MA2-300	1063254
1	STRIPE, L SADDLEBAG	1	1	1		87136-MA2-610	1115823

BLOCK NO 6-35

CONTENTS

TITLE	GRID
ADVANCER	1-86
AIR CLEANER	1-89
ALTERNATOR	1-89
BATTERY	1-88
BRAKE CALIPER FR	1-91
BRAKE CALIPER RR	1-92
BRAKE MASTER CYL FR	1-91
BRAKE MASTER CYL RR	1-92
CABLE	1-86
CABLE	1-86
CHAIN DRIVE	1-86
CHAIN CASE	1-86
CLUTCH	1-86
CONSOLE LEVERS	1-86
COVER L	1-81
COVER R	1-81
CROSSHAFT	1-86
CYLINDER	1-86
CYLINDER HEAD	1-86
CYLINDER HEAD COVER	1-81
FAIRING	1-81
FAIRING POCKET	1-83
FAIRING STA*	1-83
FENDER FR	1-86
FENDER RR	1-84
FORK FR	1-810
FORK REAR	1-81
FUEL COUP	1-86
FUEL TANK AUTOMATIC	1-86
GASKET KIT A	1-89
GASKET KIT B	1-89
GASKET KIT C	1-89
GEARSHIFT DRUM	1-86
HANDLEBAR	1-86
HEADLIGHT	1-86
INSTRUMENTS	1-86
MUFFLER EXHAUST	1-810
OIL FILTER	1-812
OIL KICK	1-81
PEL	1-812
PEL PUMP	1-812
PEDAL SHIFTER	1-811
PISTON	1-82
PRIMARY SHAFT	1-86
RECIPIER	1-82
SADDLEBAG	1-810
SADDLEBAG STA*	1-814
SEAT	1-88
SEAT COU	1-88
SHOCK ABSORBER RR	1-813
SHOCK ABSORBER FR	1-813
SPARK PLUG	1-81
STAND	1-81
STARTER MOTOR	1-811
STEERING STEM	1-86
STEM	1-81
STRIPES	1-86
STRIPES	1-81
SWITCH	1-86
SWITCHLIGHT	1-81
THROTTLE	1-86
TOOL	1-84
TOP BRIDGE	1-85
TRANSMISSION	1-81
TUBE SIGNAL	1-81
VALVE	1-81
WHEEL FR	1-811
WHEEL RR	1-83
WIRE HARNESS	1-87
WIRE HARNESS FAIRING	1-88

111

110

1-F 9

SADDLEBAG

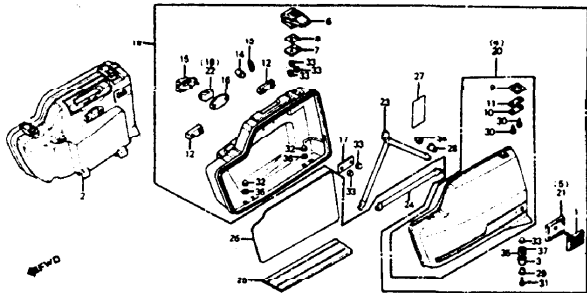

CAUTION OR WARNING LABELS MUST BE ORDERED SEPARATELY WHEN APPLICABLE

PART #1 CBX #2		CBX		331 MA2-42		BLOCK NO F-38			
REF NO	DESCRIPTION	1	2	SERIAL NUMBER FROM	TO	PART NUMBER	HONDA CODE	QTY	REQ
1	REFLECTOR, RR REFLEX	1	2			33741-415-601	0935239		
	REFLECTOR, RR REFLEX	1	2			33741-415-602	2052280		
2	SADDLEBAG ASSY, R "NH110MU" (MAGNUM SILVER METALLIC-U)	1	-			81300-MA2-0007A	1081687		
	SADDLEBAG ASSY, R "NH113PA" (PEARL ALTAIR WHITE-A)	-	2			81200-MA2-7702A	1115591		
3	RUBBER, SADDLEBAG CUSHION	1	2			81215-MA2-000	1081804		
4	COVER SUB COMP, R SADDLEBAG "NH110MU" (MAGNUM SILVER METALLIC-U)	1	-			81216-MA2-3002A	1081613		
	COVER SUB COMP, R SADDLEBAG "NH113PA" (PEARL ALTAIR WHITE-A)	-	2			81216-MA2-7702A	1115609		
5	BASE, R REFLEX REFLECTOR	1	2			81218-MA2-000	1081621		
6	LOCK ASSY, SADDLEBAG	1	2			81220-MA2-000	1056217		
7	PLATE, LOCK	1	2			81221-MA2-000	1056225		
8	RUBBER, LOCK SEAL	1	2			81222-MA2-000	1081639		
9	HOOK, LOCK	1	2			81230-MA2-000	1056233		

CBX #1
CBX #2

CBX

BLOCK NO F-38

REF NO	DESCRIPTION	1	2	SERIAL NUMBER FROM	TO	PART NUMBER	HONDA CODE	QTY	REQ
10	PLATE, A, HOOK	1	2			81231-MA2-000	1056241		
11	RUBBER, A, HOOK	1	2			81233-MA2-000	1056258		
12	RUBBER, SETTING	1	2			81255-MA2-000	1081647		
13	SPRING, GRILL	1	2			81204-MA2-300	1081004		
14	RUBBER, GRIP CUSHION	1	2			81288-MA2-000	1081662		
15	HOLDER, SADDLEBAG	1	-			81271-MA2-000	1081688		
	HOLDER, SADDLEBAG	-	2			81271-MA2-770	1115617		
16	RUBBER, HOLDER SETTING	1	2			81273-MA2-000	1081696		
17	PLATE, HOLDER SETTING	1	2			81274-MA2-000	1081704		
18	COLLAR, R, HOLDER	1	2			81279-MA2-000	1081720		
19	SADDLEBAG ASSY, L "NH110MU" (MAGNUM SILVER METALLIC-U) SADDLEBAG ASSY, L "NH113PA" (PEARL ALTAIR WHITE-A)	1	-			81400-MA2-0002A	1081738		
		-	2			81400-MA2-7702A	1115625		
20	COVER SUB COMP, L SADDLEBAG "NH110MU" (MAGNUM SILVER METALLIC-U) COVER SUB COMP, L SADDLEBAG "NH113PA" (PEARL ALTAIR WHITE-A)	1	-			81416-MA2-3002A	1081746		
		-	2			81416-MA2-7702A	1115633		
21	BASE, L REFLEX REFLECTOR	1	2			81418-MA2-000	1081753		
22	COLLAR, L, HOLDER	1	2			81479-MA2-000	1081761		
23	BAND, THREE WAY	1	2			81500-MA2-000	1081779		
24	BELT, SADDLEBAG COVER	1	2			81504-MA2-000	1081787		
25	MAT, SADDLEBAG FLOOR	1	2			81505-MA2-000	1081796		
26	PLATE, INNER SIDE	2	2			81506-MA2-000	1081803		
27	LABEL, SADDLEBAG CAUTION	1	2			87520-MA2-870	1042108		
28	COLLAR, REFLECTOR SETTING	1	2			90128-MA2-000	1062215		
29	COLLAR, SADDLEBAG CUSHION SETTING	1	2			90130-MA2-000	1062223		
30	SCREW, PAN, 3X5	1	-			83500-03005-08	0192856		
	SCREW, PAN, 3X6	-	1			83500-03006	0056489		
	SCREW, PAN, 3X6	1	-			83500-03006-08	0111039		
	SCREW, PAN, 3X6	1	-			83500-03006-02	0056897		
	SCREW, FLANGE, 3X5	-	2			90111-MA2-003	1806900		
31	SCREW, PAN, 4X16	1	2			83500-04016-08	1084359		
	SCREW, PAN, 4X16	1	2			83500-04016-1G	1082405		
32	NUT, CAP, 6MM	1	2			94021-03020-05	1082454		
33	NUT, CAP, 6MM	1	2			94021-04020-05	1115683		
34	NUT, CAP, 6MM	1	2			94021-06020	0057893		

CONTENTS

ITEM	QTY
ADVANCER	1-06
ATE CLAMP	1-09
ALTERNATOR	1-08
BATTERY	1-01
BIWEL CALIPER FR	1-01
BIWEL CALIPER RR	1-01
BIWEL MASTER CYL FR	1-07
BIWEL MASTER CYL RR	1-07
CABLE	1-06
CABLE	1-06
CAMP CHAIN	1-05
CARDMATH	1-04
CARBURETOR (HOSSY LUMI)	1-01
CARBURETOR COMPONENTS	1-04
CHAIN CASE	1-04
CLUTCH	1-08
CONTROL, LEVERS	1-04
COVER, L	1-10
COVER, R	1-06
CRANKCASE	1-01
CRANKSHAFT	1-02
CYLINDER	1-08
CYLINDER HEAD	1-08
CYLINDER HEAD COVER	1-01
FAIRING	1-03
FAIRING RACKET	1-02
FAIRING STAY	1-03
FAIRING STAY	1-03
FENDER FR	1-04
FENDER RR	1-04
FORM FR	1-10
FRAME BODY	1-06
FUEL COCK AUTOMATIC	1-04
GAS. TANK	1-06
GASKET RIT A	1-09
GASKET RIT B	1-10
GEARSHIFT DRUM	1-08
HAND LEVER	1-08
HEADLIGHT	1-04
INTERMEDIATE	1-06
MUFFLER EXHAUST	1-10
OIL FILTER	1-02
OIL HOSE	1-01
OIL PUMP	1-07
PELAL BRAKE	1-01
PELAL SHAFT	1-01
PISTON	1-08
PRIMARY SHAFT	1-04
RECTIFIER	1-01
SADDLEBAG	1-10
SADDLEBAG STAY	1-01
SEAT	1-05
SEAT COIL	1-05
SHOCK ASSEMBLY RR	1-02
SPUR GEAR	1-08
SPRING UNIT	1-07
STAND	1-10
STARTER MOTOR	1-01
STEERING STEM	1-08
STRIP	1-08
STRIP	1-08
STRIP	1-01
SWITCH	1-06
TAILLIGHT	1-08
TENSIONER	1-06
TYRE	1-06
TOP BRIDGE	1-08
TRANSMISSION	1-05
VALVE	1-04
VALVE	1-04
WHEEL FR	1-01
WHEEL RR	1-01
WIRE HARNESS	1-07
WIRE HARNESS FAIRING	1-06

GRID NO.

PART NUMBER INDEX

PART NUMBER	GRID	PAGE	PART NUMBER	GRID	PAGE	PART NUMBER	GRID	PAGE
22821-107-000	1-B8	13	24652-300-000	1-C8	37	31140-422-010	1-B9	19
22831-422-000	1-B8	13	24700-422-000	1-E11	90	31148-297-870	1-C10	64
22835-422-000	1-B8	13	24700-422-670	1-E11	90	31200-MA2-000	1-B11	22
22841-422-000	1-B8	13	24710-422-000	1-E11	90	31201-292-158	1-B11	22
22850-422-000	1-B8	16	24710-422-670	1-E11	90	31204-292-158	1-B11	22
22870-MA2-670	1-06	58	24720-422-670	1-E11	90	31205-431-780	1-B11	22
23100-422-010	1-C4	32	24724-422-000	1-E11	90	31208-402-000	1-B11	22
23102-422-000	1-C4	32	24781-371-000	1-E11	90	31500-287-632	1-E8	84
23111-MA2-000	1-C4	32	24801-422-000	1-C8	32	31500-371-671	1-E8	84
23120-MA2-000	1-B8	16	28109-422-000	1-B8	13	31500-371-672	1-E8	84
23120-422-000	1-B8	16				31500-422-671	1-E8	84
23120-422-010	1-B8	16	28107-422-000	1-C4	33	31500-422-811	1-E8	84
23131-422-004	1-C4	32	28111-MA2-000	1-C4	33	31500-431-671	1-E8	84
23138-431-000	1-C4	32	28111-422-000	1-C4	33	31500-463-671	1-E8	84
23141-422-000	1-C4	32	28115-MA2-000	1-C4	33	31500-463-677	1-E8	84
23160-422-010	1-C4	32	28120-422-000	1-C4	33	31500-463-721	1-E8	84
23168-422-000	1-C4	32	28124-422-000	1-C4	33	31500-463-741	1-E8	84
23187-422-010	1-C4	32	28125-422-000	1-C4	33	31500-463-742	1-E8	84
23188-422-000	1-C4	32	28128-518-020	1-C4	33	31500-463-743	1-E8	84
23178-422-000	1-C4	32	28333-300-000	1-E12	92			
23178-469-000	1-C4	32				31500-463-747	1-E8	84
23177-422-000	1-C4	32						
23178-469-000	1-C4	32	(3)			31509-422-810	1-E8	84
23211-422-000	1-C0	34				31510-422-810	1-E8	85
23220-MA2-000	1-C5	34	30220-469-024	1-B8	13	31511-107-300	1-F8	108
23247-422-000	1-C5	34	30300-MA2-000	1-B8	13	31500-MA2-008	1-E8	84
23245-422-000	1-C5	34	30371-422-000	1-B8	13	31700-124-003	1-F7	106
23247-422-000	1-C5	34	30372-422-000	1-B8	13	31700-124-008	1-F7	106
23251-422-010	1-C5	34				32100-MA2-000	1-F7	108
23260-422-000	1-C5	34	30373-422-010	1-B8	13	32101-MA2-000	1-F7	108
23270-422-010	1-C5	34	30400-461-155	1-E7	82	32102-MA2-000	1-F7	106
23281-422-000	1-C5	34	30401-958-000	1-E7	82	32104-MA2-000	1-B10	20
23287-422-010	1-C5	34	30500-422-013	1-F7	106	32105-MA2-000	1-F8	105
23295-422-000	1-C5	34	30511-422-000	1-F7	106	32108-MA2-008	1-D5	54
23501-427-000	1-C5	34	30512-422-000	1-F7	106	32109-MA2-008	1-D5	54
23801-469-000	1-F1	95	30710-405-153	1-F7	106	32110-MA2-008	1-D5	54
23821-425-730	1-F1	95	30781-MA2-000	1-F7	106	32111-483-000	1-F3	90
23827-469-000	1-F1	95	30785-MA2-000	1-F7	106	32112-MA2-000	1-F7	108
23823-469-000	1-C5	34	30783-MA2-000	1-F7	106	32114-404-000	1-D6	56
24211-422-000	1-C8	36	30754-MA2-000	1-F7	106			
24212-422-000	1-C8	36	30755-MA2-000	1-F7	106			
24213-422-000	1-L6	36	30756-MA2-000	1-F7	106	32181-438-000	1-F7	106
24261-283-000	1-C5	34	30805-216-000	1-B8	13	32401-MA2-000	1-E7	82
24261-422-000	1-C6	36	31100-MA2-005	1-B9	18	32410-MA2-000	1-E7	82
24300-422-000	1-C8	36	31100-MA2-015	1-B9	18	32411-230-000	1-E7	82
24303-422-300	1-C8	36	31110-422-005	1-B9	18	32411-283-000	1-E7	82
24305-422-000	1-C8	36	31120-MA2-005	1-B9	18	32412-MA2-000	1-E7	82
24306-235-300	1-C8	36	31124-MA2-005	1-B9	18	32413-MA2-000	1-E7	82
24308-422-000	1-C8	36	31124-422-005	1-B9	18	32601-422-000	1-B11	22
24320-422-000	1-C8	36	31125-MA2-005	1-B9	18	32921-039-000	1-B6	13
24420-422-000	1-C8	36	31125-422-005	1-B9	18	32981-422-000	1-F7	106
24430-329-030	1-C8	36	31128-422-015	1-B9	18	33100-MA2-671	1-D4	52
24434-329-010	1-C8	36	31131-MA2-000	1-B9	18	33103-346-670	1-D4	52
24435-422-000	1-C8	36	31132-MA2-000	1-B9	18	33103-438-671	1-D4	52
24436-422-000	1-C8	36	31133-422-000	1-B9	18	33107-300-003	1-D4	52
24437-422-000	1-C8	36	31134-422-000	1-B9	18	33107-463-731	1-D4	52
24439-422-000	1-C8	36	31135-422-000	1-B9	18	33111-438-841	1-D4	52
24610-422-000	1-C8	36	31136-422-000	1-B9	18	33118-438-841	1-D4	52
24641-422-000	1-C8	36	31138-422-010	1-B9	19	33119-311-003	1-D4	52
24651-300-020	1-C8	36	31139-422-000	1-B9	19	33120-431-671	1-D4	52

PART NUMBER INDEX

PART NUMBER	GRID	PAGE	PART NUMBER	GRID	PAGE	PART NUMBER	GRID	PAGE
33121-463-770	1-D4	52	34906-MA2-671	1-F4	104	38300-415-004	1-E7	82
33128-297-870	1-E4	52	34906-463-671	1-F4	104	38300-415-671	1-E7	82
33128-438-841	1-D4	52	35010-MA2-671	1-D8	60	38301-415-004	1-E7	82
33153-463-771	1-D4	52	35010-MA2-672	1-D8	60	38301-415-671	1-E7	82
33154-438-841	1-D4	52	35100-431-047	1-D8	60	38306-292-000	1-E7	83
33155-463-771	1-D4	52	35101-431-037	1-D8	60	38900-MA2-000	1-E7	83
33156-438-841	1-D4	52	35102-431-007	1-D8	60	39110-634-004	1-F8	105
33157-463-771	1-D4	52	35130-MA2-670	1-D8	60			
33185-463-771	1-D4	52	35200-MA2-670	1-D8	60			
33186-438-841	1-D4	52	35205-422-000	1-D8	60	(4)		
33218-567-003	1-F4	101	35210-422-000	1-D8	60			
33400-445-631	1-F4	101	35330-413-003	1-D6	56	405A3-MA2-003	1-F1	95
33400-445-632	1-F4	101	35340-MA5-671	1-D7	58	405A3-MA2-008	1-F1	95
33400-445-639	1-F4	101	35350-166-003	1-E11	90	40510-MA2-000	1-F1	95
33402-431-782	1-F4	101	35357-358-000	1-E11	90	405A3-MA2-000	1-E3	74
33403-431-782	1-F4	101	35500-333-014	1-B10	20	41200-MA2-000	1-E3	74
33405-425-672	1-F4	101	35510-461-305	1-F3	98	41231-286-000	1-E3	74
33406-425-671	1-F4	101	35529-463-000	1-F3	98	41231-422-000	1-E3	74
33406-431-781	1-F4	101	35800-422-003	1-B10	20	41241-422-000	1-E3	74
33407-431-781	1-F4	101	35850-425-017	1-E7	82	42301-MA2-000	1-E3	74
33408-445-631	1-F4	101	35852-425-017	1-E7	82	42311-422-000	1-E3	74
33409-445-631	1-F4	101	35853-425-300	1-E7	82	42313-422-000	1-E3	74
33411-431-781	1-F5	102	35856-425-000	1-E7	82	42604-438-710	1-E3	74
33411-431-782	1-F5	102	35856-425-008	1-E7	82	42605-300-000	1-E3	74
33417-445-631	1-F5	102	37114-422-008	1-D5	54	42605-300-000	1-E3	74
33450-445-631	1-F5	102	37115-469-000	1-D5	54	42610-438-710	1-E3	74
33450-445-632	1-F5	102	37200-MA2-672	1-D5	54	42820-422-010	1-E3	74
33455-425-671	1-F5	102	37200-MA2-672	1-D5	54	42850-MA2-305	1-E3	74
33455-425-672	1-F5	102	37220-438-007	1-D2	49	42705-410-000	1-D12	68
33455-425-673	1-F5	102	37220-445-008	1-D5	54			
33455-425-674	1-F5	102	37221-445-008	1-D5	54	42708-410-000	1-D12	68
33471-MA2-000	1-D3	50	37244-422-000	1-D5	54	42710-MA3-003	1-E3	74
33472-MA2-000	1-D3	50	37250-MA2-740	1-D5	54	42710-MA3-013	1-E3	74
33600-MA2-671	1-F5	102	37250-422-008	1-D5	54	42710-MA3-014	1-E3	74
33600-MA2-672	1-F5	102	37250-422-018	1-D5	54	42753-425-000	1-D12	68
33605-MA2-671	1-F5	102	37250-422-000	1-D5	54	42753-425-004	1-D12	68
33609-445-631	1-F5	102	37251-422-000	1-D5	54	43100-445-633	1-E2	72
33680-MA2-671	1-F5	102	37286-422-000	1-D8	62	43100-445-634	1-E2	72
33685-MA2-672	1-F5	102	37415-469-000	1-D6	54	43101-MA3-006	1-E2	72
33681-MA2-000	1-F5	103	37420-422-008	1-D5	54	43105-MA3-004	1-E2	72
33682-MA2-000	1-F5	103	37423-422-000	1-D5	54	43105-MA3-006	1-E2	72
33695-MA2-671	1-F5	103	37424-422-000	1-D5	54	43105-MA3-007	1-E2	72
33701-463-671	1-F6	104	37610-MA2-008	1-D5	55	43107-MA3-006	1-E2	72
33702-422-671	1-F6	104	37611-MA2-008	1-D5	55	43109-MA3-006	1-E2	72
33703-463-670	1-F6	104	37612-MA2-008	1-D5	55	43110-445-832	1-E2	72
33708-371-601	1-F6	104	38101-MA2-004	1-F7	107	43110-445-830	1-E3	75
33710-422-003	1-F6	104	38102-MA2-004	1-F7	107	43110-445-832	1-E3	75
33715-463-000	1-F6	104	38103-463-601	1-F7	107	43140-MA3-000	1-E2	72
33716-463-601	1-F7	106	38110-ME2-601	1-F7	107	43208-MA3-006	1-E2	72
33741-413-003	1-D10	64	38110-410-004	1-F7	107	43310-MA2-671	1-E1	70
33741-413-001	1-D10	64	38110-438-004	1-F7	107	43352-568-003	1-D11	66
33741-415-601	1-F10	112	38110-438-004	1-F7	107			
33741-415-602	1-F10	112	38120-438-004	1-F7	107	43353-461-771	1-D11	66
33742-463-641	1-D10	64	38120-438-004	1-F7	107			
33743-463-641	1-D10	64	38200-MA2-000	1-F6	106	43431-MA2-000	1-E3	72
34901-371-601	1-D4	53	38203-MA2-000	1-D2	49	43434-192-000	1-F3	75
34902-259-000	1-D5	56	38210-422-000	1-D8	60	43500-MA2-672	1-E1	70
34905-266-671	1-F5	103	38211-463-890	1-F6	106	43503-422-006	1-E1	70
34905-425-671	1-F5	103	38215-MA2-000	1-D8	60	43504-371-013	1-E1	70

PART NUMBER INDEX				PART NUMBER INDEX				
PART NUMBER	GRID	PAGE	PART NUMBER	GRID	PAGE	PART NUMBER	GRID	PAGE
43512-422-018	E-1	70	48511-MA8-871	D-07	58	50440-489-870	E-1E2	82
43513-MA8-008	E-1	70	48512-MA8-871	D-07	58	50441-422-000	E-1E2	82
43513-481-771	E-1	70	48516-168-008	D-07	58	50680-422-000	E-1E2	82
43514-445-771	E-1	70	48517-MA8-871	D-07	58	50670-422-000	E-1E2	82
43520-481-771	E-1	70	48520-MA8-871	D-07	58	50710-086-007	F-1F8	108
43630-481-771	E-1	70	48520-MA8-872	D-07	58	60710-371-007	F-1F8	108
44201-MA3-000	D-1D2	68	48520-300-000	E-1E1	70	60711-422-000	F-1E2	82
44301-MA1-870	D-1D2	68	48521-MA8-008	E-1E1	70	60712-422-000	F-1E2	82
44311-481-770	D-1D2	68	48521-300-010	E-1E1	70	60714-422-000	F-1E2	82
44420-410-000	D-1D2	68	48530-MA8-871	D-07	58	60717-422-000	F-1E2	82
44643-300-000	D-1D2	68	48485-422-000	D-06	58	50718-MA2-000	F-1E2	82
44650-MA2-305	D-1D2	68	48500-MA2-000	E-1E1	80	50719-MA2-000	F-1E2	82
44680-410-000	D-1D2	68	48503-371-000	E-1E1	70	50720-MA2-000	F-1E2	82
44710-MB7-872	D-1D2	68	48504-445-771	E-1E1	70	50730-MA2-000	F-1E2	82
44710-489-872	D-1D2	68	48510-422-870	E-1E1	80	51400-MA2-003	D-1D10	84
44710-489-812	D-1D2	68	48511-422-000	E-1E1	80	51401-MA2-003	D-1D10	84
44800-425-003	D-1D2	68	48514-889-000	E-1E1	80	51410-MA2-003	D-1D10	84
44800-425-012	D-1D2	68	48516-357-000	E-1E1	80	51411-483-003	D-1D10	84
44830-484-700	D-1D2	55				51412-483-003	D-1D10	84
44830-358-010	D-06	55				51413-483-003	D-1D10	84
44830-415-810	D-06	55	(S)			51414-483-003	D-1D10	84
44831-256-000	D-05	55				51415-483-003	D-1D10	84
44832-MA3-000	D-1D11	68	50100-MA2-000ZA	F-1F8	108	51319-483-000	D-1D10	85
45000-MA2-008	D-1D11	68	50100-MA2-000ZA	F-1F8	108	51421-489-871	D-1D10	84
45100-MA2-007	D-1D11	68	50325-MA2-000	E-1E8	85	51432-428-871	D-1D10	84
45101-MA2-008	D-1D11	68	50325-MA2-000	E-1E8	85	51433-483-003	D-1D10	84
45105-443-781	D-1D11	68	50328-MA2-000	E-1E8	85	51440-MA2-000	D-1D10	84
45105-443-782	D-1D11	68	50328-MA2-000	E-1E8	85	51441-483-003	D-1D10	85
45107-MA3-008	D-1D11	68	50328-422-870	E-1E8	85	51454-483-003	D-1D10	85
45108-MA2-008	D-1D11	68	50330-422-000	E-1E8	85	51454-483-013	D-1D10	85
45108-MA3-008	E-1E2	72	50331-MA2-000	E-1E8	85	51456-483-003	D-1D10	85
45109-166-008	D-1D11	68	50333-MA2-000	E-1E8	85	51456-489-013	D-1D10	85
45110-MA2-008	D-1D11	68	50341-422-010	F-1F8	108		F-1F3	98
45111-MA3-008	D-1D11	68	50351-422-000	F-1F8	108	51457-489-000	D-1D10	85
45112-MA2-008	E-1E2	72	50352-422-000	F-1F8	108		D-1D10	85
45110-MA2-000	D-1D11	68	50385-489-000	E-1E1	85	51490-MB8-782	D-1D10	85
45110-MA2-000	D-1D11	68	50385-422-000	F-1F8	108	51490-483-206	D-1D10	85
45114-MA3-003	D-1D11	68	50387-422-000	F-1F8	108	51490-MA2-000	D-1D10	85
45125-MA2-003	D-07	58	50387-422-000	F-1F8	108	51512-438-871	D-1D10	85
45126-MA2-871	D-07	58	50382-421-000	F-1F8	108	51634-410-003	D-1D10	85
45127-422-003	D-07	58	50462-422-000	F-1F7	107	52100-MA2-000	F-1F1	95
45128-445-830	D-1D2	68	50463-422-010	F-1F7	107	52102-489-000	F-1F1	95
45131-MA3-008	D-1D11	68	50464-422-000	F-1F7	107	52103-489-000	F-1F1	95
	E-1E2	73	50485-422-000	F-1F7	107	52112-MA2-300	F-1F1	95
45133-MA3-008	D-1D11	68	50500-MA2-000	F-1F1	94	52118-MA2-000	F-1F1	95
	E-1E2	73	50510-422-000	F-1F1	94	52119-MA2-000	F-1F1	95
	D-1D11	68	50524-MC9-000	E-1E10	89	52138-MA2-000	F-1F1	95
	E-1E2	73	50524-422-000	E-1E10	89	52141-MA2-000	F-1F1	95
45200-MA2-000	D-1D11	68	50529-MA2-000	F-1F1	94	52142-MA2-000	F-1F1	95
45201-MA2-008	D-1D11	68	50527-MA2-000	E-1E10	89	52170-MA2-000	F-1F2	96
45209-166-008	D-1D11	68	50531-422-000	F-1F1	94	52171-KA4-003	F-1F2	96
45210-MA2-008	D-1D11	68	50540-MA2-000	F-1F1	94	52173-MA2-000	F-1F2	96
45210-MA2-008	D-1D11	68	50548-356-700	F-1F1	94	52400-MA2-003	F-1F3	98
45215-MA2-008	D-1D11	68	50549-356-700	F-1F1	94	52400-MA2-771	F-1F3	98
45215-MA3-008	E-1E2	73	50810-489-870	E-1E2	82	52408-MA1-731	F-1F3	98
45217-MA3-008	D-1D11	68	50813-422-000	E-1E2	82	52411-MA2-000	F-1F3	98
	E-1E2	73	50814-422-000	E-1E2	82	52412-MA2-000	F-1F3	98
45220-MA2-000	D-1D11	68	50813-422-000	E-1E2	82	52413-MA2-000	F-1F3	98
45451-471-000	D-09	63	50820-422-000	E-1E2	82	52423-MA2-003	F-1F3	98
45500-445-832	D-07	58	50830-422-000	E-1E2	82	52434-MA2-003	F-1F3	98

PART NUMBER INDEX				PART NUMBER INDEX				
PART NUMBER	GRID	PAGE	PART NUMBER	GRID	PAGE	PART NUMBER	GRID	PAGE
52447-MA2-003	F-1F3	98	61104-428-000	F-1F8	104	77209-MA2-300Z8	F-1F9	111
52453-MA2-003	F-1F3	98		F-1F8	109	77215-MA2-000ZA	E-1E5	78
52453-MA2-771	F-1F3	98	61105-428-000	F-1E8	85	77215-MA2-770ZA	E-1E6	78
52454-MA2-003	F-1F3	98		F-1F8	104	77216-MA2-300	F-1F9	111
52454-MA2-771	F-1F3	98		F-1F8	109	77216-MA2-810	F-1F9	111
52460-MA2-000	F-1F3	98	61110-MA2-000ZA	F-1F8	104	77235-MA2-000	E-1E6	78
52462-MA2-000	F-1F3	98	61305-MA2-000	D-1D2	49	77310-MA2-770	E-1E5	78
52483-MA2-000	F-1F2	96	61308-MA2-000	D-1D2	49	77310-MB8-840	E-1E5	78
52485-MA2-300	F-1F3	99	62501-MA2-000	D-1D3	50	77312-MA2-770	E-1E5	78
52486-MA2-300	F-1F2	98	62501-MA2-000	D-1D3	50	77312-MA2-770	E-1E5	78
52489-MA2-000	F-1F3	99	64100-MA2-000	D-1D1	46	77320-MA2-770	E-1E5	78
52472-MA2-003	F-1F3	99	64101-MA2-000	D-1D1	46	77330-MA2-770	E-1E5	78
52474-MA2-003	F-1F3	99	64109-MA2-000	D-1D1	46	77331-MA2-770	E-1E5	78
52476-MA2-003	F-1F3	99	64203-166-810	F-1F2	96	77340-MA2-770	E-1E5	78
52479-MA2-003	F-1F3	99	64205-MA2-000ZA	D-1D1	46			
52480-MA2-000	F-1F3	99	64205-MA2-810ZA	D-1D1	46			
52481-MA2-003	F-1F3	99	64218-MA2-000	D-1D1	46	(B)		
52485-MA2-003	F-1F3	99	64219-MA2-000	D-1D1	46			
52486-MA2-003	F-1F3	99	64220-MA2-000	D-1D1	46	80100-MA2-000ZA	F-1F4	100
52487-MA2-003	F-1F3	99	64221-MA2-000	D-1D1	46	80100-MA2-000Z8	F-1F4	100
52488-MA2-003	F-1F3	99	64222-MA2-000	D-1D1	46	80103-422-000	F-1E8	85
52489-MA2-003	F-1F3	99	64223-MA2-000	D-1D1	46	80104-MA2-000	F-1F4	100
52490-MA2-003	F-1F3	99	64234-300	D-1D1	46	80105-MA2-000	F-1F4	100
52491-MA2-003	F-1F3	99	64236-300	D-1D1	46	80107-MA2-000	F-1F4	100
52492-MA2-003	F-1F3	99	64238-MA2-300ZA	D-1D1	47	80108-MA2-300	F-1F4	100
52493-MA2-003	F-1F3	99	64238-MA2-810ZA	D-1D1	47	80109-MA2-300	F-1F4	100
52494-MA2-003	F-1F3	99	64237-MA2-300ZA	D-1D1	47	80110-147-000	F-1F4	100
52495-MA2-003	F-1F3	99	64237-MA2-810ZA	D-1D1	47	80111-MA2-300	F-1F4	100
52496-MA2-003	F-1F3	99	64245-MA2-300	D-1D2	49	80510-MA2-000ZA	E-1E5	78
52497-MA2-003	F-1F3	99	64246-MA2-000	D-1D2	49	80510-MA2-000Z8	E-1E5	78
52498-MA2-003	F-1F3	99	64247-MA2-000	D-1D2	49	80520-MA2-000Z8	E-1E5	78
52499-MA2-003	F-1F3	99	64254-MA2-000	D-1D1	47	80520-MA2-000Z8	E-1E5	78
52500-MA2-003	F-1F3	99	64255-MA2-000	D-1D2	49	81200-MA2-000	F-1F10	112
52501-MA2-003	F-1F3	99	64258-MA2-300	D-1D2	49	81200-MA2-770ZA	F-1F10	112
52502-MA2-003	F-1F3	99	64259-MA2-000	D-1D2	49	81210-MA2-000	F-1F10	112
52503-MA2-000ZA	F-1F3	99	64260-MA2-000ZA	D-1D1	47	81216-MA2-300ZA	F-1F10	112
52504-MA2-000	F-1F3	99	64260-MA2-000Z8	D-1D1	47	81216-MA2-770ZA	F-1F10	112
52505-MA2-000	F-1F3	99	64267-MA2-000	C-1C1	26	81218-MA2-000	F-1F10	112
52506-MA2-000	F-1F3	99	64268-MA2-000	D-1D1	47	81220-MA2-000	F-1F10	112
52507-MA2-000	F-1F3	99	64268-MA2-000	D-1D1	47	81221-MA2-000	F-1F10	112
52508-MA2-000	F-1F3	99	64268-MA2-000ZA	D-1D1	47	81222-MA2-000	F-1F10	112
52509-MA2-000	F-1F3	99	64270-MA2-000ZA	D-1D1	47	81230-MA2-000	F-1F10	112
52510-MA2-000	F-1F3	99	64270-MA2-000Z8	D-1D1	47	81231-MA2-000	F-1F10	112
52511-MA2-000	F-1F3	99	64272-MA2-000	C-1C1	26	81232-MA2-000	F-1F10	112
52512-MA2-000	F-1F3	99	64272-MA2-000	D-1D1	47	81255-MA2-000	F-1F10	113
52513-MA2-000	F-1F3	99	64278-MA2-000	D-1D1	47	81264-MA2-300	F-1F10	113
52514-MA2-000	F-1F3	99	64281-MA2-000	D-1D3	50	81268-MA2-000	F-1F10	113
52515-MA2-000	F-1F3	99	64281-MA2-000	D-1D3	50	81270-MA2-000	F-1F10	113
52516-MA2-000	F-1F3	99	64281-MA2-000	D-1D3	50	81271-MA2-000	F-1F10	113
52517-MA2-000	F-1F3	99	64281-MA2-000	D-1D3	50	81271-MA2-770	F-1F10	113
52518-MA2-000	F-1F3	99	64281-MA2-000	D-1D3	50	81273-MA2-000	F-1F10	113
52519-MA2-000	F-1F3	99	64281-MA2-000	D-1D3	50	81274-MA2-000	F-1F10	113
52520-MA2-000	F-1F3	99	64281-MA2-000	D-1D3	50	81276-MA2-000	F-1F10	113
52521-MA2-000	F-1F3	99	64281-MA2-000	D-1D3	50	81278-MA2-000	F-1F10	113
52522-MA2-000	F-1F3	99	64281-MA2-000	D-1D3	50	81400-MA2-000ZA	F-1F10	113
52523-MA2-000	F-1F3	99	64281-MA2-000	D-1D3	50	81400-MA2-770ZA	F-1F10	113
52524-MA2-000	F-1F3	99	64281-MA2-000	D-1D3	50	81416-MA2		

PART NUMBER INDEX

PART NUMBER	GRID	PAGE	PART NUMBER	GRID	PAGE	PART NUMBER	GRID	PAGE
81500-MA2-000	-1-F10	113	87503-MA2-300	-1-F2	96	90011-422-000	-1-B5	10
81504-MA2-000	-1-F10	113	87504-422-671	-1-E12	92	90012-422-000	-1-B2	5
81505-MA2-000	-1-F10	113	87505-MA2-870	-1-F2	96	90017-MA2-000	-1-B1	3
81506-MA2-000	-1-F10	113	87506-MA2-870	-1-E6	80	90017-333-000	-1-C1	26
83501-MA2-000	-1-E6	80	87507-469-670	-1-E12	93	90020-422-000	-1-B1	3
83506-MA2-000	-1-E6	80	87512-461-770	-1-F2	96	90020-422-000	-1-E6	13
83551-300-000	-1-E6	80	87517-MA2-870	-1-D2	49	90021-489-000	-1-B5	10
83561-MA2-000ZA	-1-E6	80	87518-463-740	-1-F8	109	90022-422-000	-1-B5	10
83601-MA2-610ZA	-1-E6	80	87520-MA2-870	-1-F10	113	90025-422-000	-1-B2	5
83610-MA2-000	-1-E5	79	87522-461-770	-1-D1	47	90025-422-003	-1-C1	26
83612-MA2-300	-1-F9	111	87523-MA2-800	-1-D2	49	90034-398-000	-1-B6	12
83612-MA2-610	-1-F9	111	87523-410-780	-1-D5	55	90034-422-000	-1-C1	26
83613-MA2-300	-1-F9	111	87560-181-760ZB	-1-E4	77	90037-427-003	-1-C5	34
83613-MA2-610	-1-F9	111	88110-MA2-620	-1-D1	47	90038-MA2-000	-1-B1	3
83701-MA2-000ZA	-1-E6	80	88110-MA2-720	-1-D1	47	90038-422-003	-1-B1	3
83701-MA2-610ZA	-1-E6	80	88120-MA2-820	-1-D1	47	90039-422-003	-1-C1	26
83710-MA2-000	-1-E5	79	88120-MA3-720	-1-D1	47	90040-MA2-000	-1-C1	26
84100-MA2-000	-1-E5	79	88800-469-003	-1-E6	80	90041-422-000	-1-E6	13
84102-MA2-000	-1-D3	50	89010-MA2-000	-1-E6	80	90042-422-000	-1-E6	13
84200-MA2-000	-1-E5	79	89010-MA2-720	-1-E6	80	90042-422-000	-1-C1	26
84250-MA2-000	-1-F11	115	89101-422-000	-1-E6	81	90045-422-000	-1-B2	5
84251-MA2-000	-1-F11	115	89102-469-003	-1-E6	81	90048-422-003	-1-B11	22
84252-MA2-000	-1-F11	115	89103-371-000	-1-E6	81	90050-422-000	-1-B6	17
84254-MA2-810	-1-F11	115	89210-422-000	-1-E6	81	90051-422-000	-1-B9	17
84350-MA2-000	-1-F11	115	89214-422-000	-1-E6	81	90052-422-000	-1-C1	26
84700-MA2-000	-1-F4	100	89216-422-000	-1-E6	81	90056-MA2-000	-1-C4	33
84700-MA2-770	-1-F4	100	89216-431-670	-1-E6	81	90065-422-000	-1-E11	90
84701-MA2-610	-1-F4	100	89217-422-000	-1-E6	81	90065-422-670	-1-E11	90
84708-MA2-610	-1-F11	115	89218-422-000	-1-E6	81	90068-413-000	-1-B5	10
84709-MA2-670	-1-F11	115	89219-422-000	-1-E6	81	90101-MA2-000	-1-F2	96
84710-MA2-000	-1-F4	100	89221-MA2-770	-1-E6	81	90101-422-000	-1-E11	90
85202-371-000	-1-F8	109	89221-422-000	-1-E6	81	90102-422-000	-1-F8	109
87111-MA2-000	-1-F9	111	89222-422-000	-1-E6	81	90102-434-671	-1-D5	55
87111-MA2-610	-1-F9	111	89224-MA2-000	-1-E6	81	90103-422-010	-1-F8	109
87112-MA2-300	-1-F9	111	89225-422-000	-1-E6	81	90103-438-000	-1-D12	69
87112-MA2-610	-1-F9	111	89226-422-000	-1-E6	81	90104-MA2-000	-1-D3	50
87115-MA2-300	-1-F9	111	89227-MA2-000	-1-E6	81	90105-MA6-750	-1-E1	70
87115-MA2-610	-1-F9	111	89227-422-000	-1-E6	81	90105-422-000	-1-E1	70
87117-MA2-300	-1-F9	111	89228-422-000	-1-E6	81	90108-422-000	-1-E1	71
87117-MA2-610	-1-F9	111	89229-422-000	-1-E6	81	90107-MA2-000	-1-F8	109
87118-MA2-300	-1-F9	111	89301-481-003	-1-E6	81	90107-449-000	-1-F1	94
87118-MA2-610	-1-F9	111	89301-483-771	-1-E6	81	90108-422-000	-1-F1	94
87124-MA2-300	-1-F9	111	(B)			90109-422-670	-1-E12	93
87124-MA2-770ZA	-1-F5	111				90111-MA2-003	-1-F10	113
87125-MA2-300	-1-F9	111				90113-428-000	-1-D6	56
87125-MA2-610	-1-F9	111				90114-MA5-671	-1-D7	58
87126-MA2-300	-1-F9	111	90001-MA2-770	-1-E5	79	90115-422-000	-1-E12	93
87126-MA2-610	-1-F9	111	90001-422-000	-1-B2	5	90116-283-010	-1-D10	65
87127-MA2-300	-1-F9	111	90002-MA2-000	-1-D1	47	90117-MA2-000	-1-E5	79
87127-MA2-610	-1-F9	111	90002-422-000	-1-B2	5	90119-438-000	-1-E3	75
87128-MA2-300	-1-F9	111				90121-469-000	-1-F2	96
87128-MA2-610	-1-F9	111	90003-MA2-000	-1-D11	47	90121-489-000	-1-F4	98
87129-MA2-300	-1-F9	111	90003-302-000	-1-F9	111	90124-392-000	-1-E2	3
87129-MA2-610	-1-F9	111	90003-422-000	-1-C1	26	90124-489-000	-1-F2	96
87130-MA2-300	-1-F9	111	90004-422-000	-1-C3	26	90125-778-010	-1-E3	75
87130-MA2-610	-1-F9	111	90005-MA2-000	-1-D1	47	90126-422-000	-1-E9	87
87135-MA2-300	-1-F9	111	90008-MA2-000	-1-D1	47	90129-MA2-000	-1-F10	113
87135-MA2-610	-1-F9	111	90007-MA2-000	-1-D1	47	90130-MA2-000	-1-F10	113
87136-MA2-300	-1-F9	111	90008-422-000	-1-B9	17	90140-300-000	-1-D7	20
87136-MA2-610	-1-F9	111	90009-MA2-000	-1-D1	47		-1-E1	71

PART NUMBER INDEX

PART NUMBER	GRID	PAGE	PART NUMBER	GRID	PAGE	PART NUMBER	GRID	PAGE
90145-300-010	-1-D7	58	90435-422-000	-1-C4	33	91015-425-832	-1-D9	62
	-1-E1	71	90439-422-000	-1-B10	20	91016-371-000	-1-D9	62
90145-422-010	-1-D7	59	90441-469-000	-1-B3	6	91017-469-003	-1-F2	97
90147-147-671	-1-E6	104	90441-706-000	-1-B5	10	91017-469-004	-1-F2	97
90149-422-010	-1-F8	109	90442-035-000	-1-B3	6	91017-469-005	-1-F2	97
90149-463-771	-1-D4	53	90443-107-000	-1-D9	62	91018-469-003	-1-F2	97
90152-422-000	-1-E8	85	90443-379-690	-1-D8	80	91022-422-004	-1-C5	35
90155-435-770	-1-F1	115	90445-422-000	-1-C5	34	91023-422-000	-1-C4	33
90157-422-000	-1-D8	60	90453-292-010	-1-C6	37	91024-422-000	-1-C4	33
90166-422-000	-1-D9	62	90453-704-000	-1-C5	35	91021-422-000	-1-C4	33
90167-422-000	-1-D8	60	90454-500-000	-1-C6	37	91021-246-003	-1-B7	14
90168-422-000	-1-D8	60	90455-422-000	-1-C5	35	91021-246-005	-1-B7	14
90173-422-000	-1-E8	109	90456-422-000	-1-C5	35	91021-422-003	-1-C4	33
90174-422-010	-1-F8	109	90457-422-000	-1-C1	26	91021-422-005	-1-C4	33
90175-422-010	-1-F8	109	90458-MA2-000	-1-B8	17	91203-422-005	-1-B4	9
90176-MA2-000	-1-C12	93	90458-469-000	-1-B9	19	91205-V48-801	-1-B7	14
90177-422-000	-1-F12	93	90465-422-000	-1-B3	6	91205-426-003	-1-C5	35
90179-422-000	-1-E11	90	90466-422-000	-1-B9	19	91206-286-005	-1-B10	20
	-1-E11	90	90471-333-000	-1-B6	13	91206-798-006	-1-B10	20
90180-MA3-006	-1-D11	67	90481-259-000	-1-C6	37	91208-286-013	-1-B10	20
90182-422-670	-1-E12	93	90501-310-000	-1-E1	71	91208-333-003	-1-B7	14
90185-MA2-003	-1-F3	99		-1-E9	87	91208-MS2-611	-1-B1	3
90186-MA2-003	-1-F3	99	90501-422-000	-1-E11	90	91208-422-003	-1-B5	11
90187-MA2-003	-1-F3	99	90502-422-000	-1-E11	91	91208-551-000	-1-B1	3
90188-MA2-003	-1-F3	99	90503-283-000	-1-D8	60	91208-551-013	-1-B1	3
90189-MA2-003	-1-F3	99	90505-422-000	-1-E11	91	91208-551-016	-1-B1	3
90201-MB0-770	-1-B9	17	91208-425-830	-1-D9	62	91208-889-005	-1-B1	3
90201-611-010	-1-B9	17	90507-MA2-000	-1-F2	96	91209-422-005	-1-C4	33
90207-469-000	-1-E11	90	90508-MA2-000	-1-D5	55	91211-422-006	-1-E1	71
90203-422-000	-1-B2	5	90512-170-700	-1-D1	47	91213-469-003	-1-F2	97
90204-422-000	-1-B2	5		-1-E9	87	91214-469-003	-1-F2	97
90233-701-010	-1-B9	19	90540-051-000	-1-B9	19	91216-PA0-003	-1-B9	19
90301-MA2-770	-1-E5	79	90542-422-000	-1-B11	22	91216-397-005	-1-B9	19
90301-693-000	-1-D4	53	90543-MA2-000	-1-B1	3	91252-300-003	-1-D12	69
90302-425-830	-1-D9	62	90543-273-000	-1-D10	65	91253-286-013	-1-E3	75
90304-GA6-003	-1-F3	99	90543-422-003	-1-B1	3	91254-MA1-731	-1-F3	99
90304-371-000	-1-D8	60	90544-283-000	-1-D10	65	91254-MA2-003	-1-F3	99
90305-MA0-003	-1-F2	96	90545-300-000	-1-B3	6	91254-463-003	-1-D10	65
90305-MA2-003	-1-E3	75		-1-D7	59	91257-MA2-003	-1-F3	99
90305-197-003	-1-F8	109		-1-E1	71	91258-410-003	-1-D12	69
90305-333-000	-1-D12	69	90555-359-000	-1-D5	55	91258-410-006	-1-D12	69
90306-425-870	-1-D12	69	90556-044-000	-1-D9	63	91258-410-013	-1-D12	69
90309-357-000	-1-E3	75	90557-422-000	-1-C4	33	91258-438-711	-1-E3	75
90309-375-003	-1-E3	75	90558-422-000	-1-C5	35	91259-VMO-000	-1-B7	14
90309-428-731	-1-D12	69	90559-MA2-000	-1-F2	96	91262-MA0-006	-1-F2	97
	-1-F2	96	90559-469-000	-1-F2	97	91262-MA0-013	-1-F2	97
90310-KA3-711	-1-C6	37	90600-MA2-000	-1-F8	109		-1-F3	99
	-1-D7	59	90601-MA3-000	-1-D10	65	91262-MA0-015	-1-F2	97
90321-422-000	-1-D6	57	90601-422-000	-1-C5	35		-1-F3	99
90355-469-000	-1-F2	96	90602-428-000	-1-C5	35	91301-200-000	-1-B3	6
90359-422-000	-1-D8	60	91011-422-000	-1-D12	69	91011-216-000	-1-E1	20
90380-445-630	-1-F5	103	90753-283-000	-1-E3	75		-1-C10	44
90403-438-003	-1-B2	5	91002-422-008	-1-C4	33	91301-250-000	-1-B10	20
90446-422-000	-1-C6	37	91004-422-003	-1-B9	19		-1-C10	44
90416-500-000	-1-C4	33	91004-422-004	-1-B9	19	91301-469-003	-1-D10	65
90417-115-000	-1-B6	13	91005-422-014	-1-B9	19		-1-F3	99
90427-395-000	-1-B9	19	91006-422-004	-1-C5	35	91302-028-000	-1-B1	2
90442-422-000	-1-E6	17	91006-274-000	-1-C6	37		-1-F2	25
90434-422-000	-1-B8	17	91015-425-831	-1-D9	62		-1-C8	43

PART NUMBER			GRID			PAGE			PART NUMBER			GRID			PAGE		
91302-028-000	1-C10	44	92000-06010-02	1-F2	97	93500-05016-0A	1-D8	61	91302-377-000	1-B12	25	92000-06012	1-F7	14			
	1-C10	44		1-B8	17	93500-05020-0G	1-B3	8		1-C10	44		1-B8	17			
	1-B9	19		1-C4	33		1-D8	87		1-B9	19		1-C4	33			
	1-C10	44	92000-06018	1-C4	33	93500-06010-49	1-E10	85		1-C10	44		1-C4	33			
91302-704-000	1-B2	4	92000-06018-0A	1-C4	33	93500-06014	1-B7	14		1-B2	4		1-C4	33			
	1-C1	26	92000-06018-0B	1-F2	97	93500-06016	1-E10	89		1-C1	26		1-C4	33			
	1-C9	43	92000-06018-1A	1-C4	33	93500-06028	1-D1	47		1-C9	43		1-C4	33			
	1-C10	44	92000-06018	1-C4	33	93500-06028-0A	1-D1	47		1-C10	44		1-C4	33			
91303-834-010	1-B9	19	92000-06018-0A	1-C4	33	93508-05008-0A	1-F2	97		1-B9	19		1-C4	33			
	1-C10	44	92000-06020	1-C4	33	93600-04045-1G	1-D7	59		1-C10	44		1-C4	33			
91304-287-000	1-B6	12	92000-08018-0A	1-C4	33	93600-06016	1-B9	19		1-B6	12		1-C4	33			
	1-C9	43	92000-08025-0B	1-D3	50		1-C6	37		1-C9	43		1-D3	50			
	1-D10	65	92000-08040-0B	1-D3	50	93600-06016-0A	1-B9	19		1-D10	65		1-D3	50			
91305-323-000	1-F3	99	92100-06016-0A	1-C4	33		1-C6	37		1-F3	99		1-C4	33			
	1-B7	14	92101-06000-0A	1-D10	65	93700-05020-0A	1-D12	89		1-B7	14		1-D10	65			
	1-C5	35	92101-06012	1-B7	14	93700-06016-0B	1-F11	116		1-C5	35		1-B7	14			
	1-C10	44		1-B8	19	93700-05025-0B	1-C1	27		1-C10	44		1-B8	19			
	1-B7	14		1-C4	33	93700-06025-02	1-C1	27		1-B7	14		1-C4	33			
91305-475-003	1-C10	44	92101-06018-0A	1-C4	33	93891-05010-0B	1-F2	97		1-C10	44		1-C4	33			
	1-B7	14	92101-06018-0B	1-F2	97	93891-05028-07	1-D6	57		1-B7	14		1-C4	33			
	1-C10	44	92101-06020-0A	1-C4	33	93891-05045-07	1-D6	57		1-C10	44		1-C4	33			
91307-KF0-003	1-C1	27	92200-06018-0A	1-C4	33	93892-04008-00	1-C7	39		1-C1	27		1-C4	33			
	1-C10	45	92200-06018	1-C4	33	93892-04010-00	1-C8	41		1-C10	45		1-C4	33			
	1-C1	27	92200-06035	1-C6	37	93892-04012-00	1-C7	39		1-C1	27		1-C6	37			
91307-035-000	1-C10	45	92500-08012-0A	1-E12	93		1-C8	41		1-C10	45		1-E12	93			
	1-B5	11	92600-08025-0G	1-D5	55	93892-04014-00	1-C8	41		1-B5	11		1-D5	55			
91308-283-000	1-C9	43	92700-08023-3B	1-D9	62	93892-04016-00	1-C8	41		1-C9	43		1-D9	62			
	1-F3	99	92700-08055-0E	1-B3	6	93892-05010-07	1-E2	73		1-F3	99		1-B3	6			
91309-300-000	1-B11	22	92700-12055-0E	1-D10	65	93892-05012-00	1-C7	39		1-B11	22		1-D10	65			
	1-C10	44	92716-08058-0E	1-E3	75	93892-05016-00	1-C7	39		1-C10	44		1-E3	75			
91309-425-003	1-B11	22	92800-12000	1-B12	26		1-C8	41		1-B11	22		1-B12	26			
	1-C10	45	92900-08028-3B	1-D10	65	93892-05020-00	1-C9	42		1-C10	45		1-D10	65			
	1-C1	27	93403-06016-00	1-B9	19	93892-06014-00	1-C7	39		1-C1	27		1-B9	19			
91310-Ph3-003	1-C10	45		1-D9	63	93892-06025-0B	1-F7	107		1-C10	45		1-D9	63			
	1-B2	4	93481-06025-07	1-D6	57	93892-06037-0B	1-F7	107		1-B2	4		1-D6	57			
	1-C1	26		1-D7	59	93893-04012-00	1-E1	71		1-C1	26		1-D7	59			
	1-C8	43	93481-06035-00	1-E9	87	93893-04012-1B	1-C7	39		1-C8	43		1-E9	87			
	1-C10	45	93481-06018-00	1-B9	19	93893-05018-07	1-D6	57		1-C10	45		1-B9	19			
91311-044-000	1-C1	27	93493-04018-00	1-B9	19	93901-24123	1-F5	103		1-C1	27		1-B9	19			
	1-C10	45		1-D9	63	93901-24680	1-F5	103		1-C10	45		1-D9	63			
	1-B11	22	93493-06020-07	1-D3	50	93901-32020	1-F5	103		1-B11	22		1-D3	50			
	1-C10	45	93500-03005-0B	1-F10	113	93901-32280	1-D1	47		1-C10	45		1-F10	113			
	1-C4	33	93500-03006	1-F10	113	93901-34080	1-B8	61		1-C4	33		1-F10	113			
	1-C10	45	93500-03008-0B	1-F10	113	93901-34280	1-E9	87		1-C10	45		1-F10	113			
	1-B5	11	93500-03008-02	1-F10	113	93901-34380	1-F6	105		1-B5	11		1-F10	113			
	1-C9	43	93500-03008-00	1-D4	53	93901-35280	1-D2	49		1-C9	43		1-D4	53			
91316-300-003	1-B12	25	93500-03012-0A	1-D4	53	93902-35220	1-E5	79		1-B12	25		1-D4	53			
	1-C12	45	93500-03014-0G	1-D4	53	93903-16310	1-D1	47		1-C12	45		1-D4	53			
	1-B12	25	93500-04006-0A	1-F3	99	93903-35380	1-D2	49		1-B12	25		1-F3	99			
	1-C10	45	93500-04006-0G	1-F8	109	93903-35420	1-E5	79		1-C10	45		1-F8	109			
91318-WES-003	1-D10	65	93500-04008-1G	1-F7	107	93903-36220	1-E5	79		1-D10	65		1-F7	107			
	1-F3	99	93500-04012-0H	1-B9	19	94000-06000-0S	1-C6	37		1-F3	99		1-B9	19			
	1-C1	27	93500-04016-0B	1-F10	113		1-D7	59		1-C1	27		1-F10	113			
	1-C10	45	93500-04016-1G	1-F10	113	94201-04000-0S	1-B10	20		1-C10	45		1-F10	113			
	1-D10	65	93500-04020-0G	1-E9	87		1-D5	55		1-D10	65		1-E9	87			
91456-MA2-770	1-E5	79	93500-05008-0A	1-F2	97	94001-06000	1-C6	37		1-E5	79		1-F2	97			
92000-0600B	1-D10	65	93500-05008-1H	1-D4	53		1-D7	59		92000-0600B	1-D10	65	93500-05008-0A	1-D4	53		
92000-0600G-0A	1-D10	65	93500-05008-1A	1-F2	97	94001-06000-0S	1-C6	37		92000-0600G-0A	1-D10	65	93500-05008-1A	1-F2	97		
92000-06010-0B	1-F2	97	93500-05012-0B	1-B3	6		1-D1	59		92000-06010-0B	1-F2	97	93500-05012-0B	1-B3	6		

PART NUMBER			GRID			PAGE			PART NUMBER			GRID			PAGE		
94001-06008-0S	1-C6	37	94101-04800	1-F11	114	95001-75100-40	1-C9	42	94001-06020-0S	1-C6	37	94101-05700	1-D2	49	95002-02070	1-C8	41
	1-D7	59		1-D2	49		1-C9	42		1-D7	59		1-D2	49			
	1-C6	37		1-D2	48		1-C9	42		1-C6	37		1-D2	48			
	1-D7	59		1-D2	48	95002-02080	1-C7	39		1-D7	59		1-D2	48			
	1-D3	50		1-E10	89		1-C8	41		1-D3	50		1-E10	89			
94001-08020-0S	1-E3	75	94101-06700	1-E8	85	95002-02120	1-C9	42	94001-08020-0S	1-E3	75	94101-06700	1-E8	85	95002-02120	1-C9	42
	1-B7	14	94101-06800	1-B7	14		1-E4	77		1-B7	14	94101-06800	1-B7	14			
	1-B11	22		1-C4	33	95002-02130	1-E9	87		1-B11	22		1-C4	33			
	1-D2	48		1-D2	48	95002-02850	1-C9	42		1-D2	48		1-D2	48			
	1-D4	53		1-D4	53	95002-70000	1-E9	87		1-D4	53		1-D4	53			
	1-D10	65	94101-08000	1-D10	65	95005-80330-20	1-E9	87		1-D10	65	94101-08000	1-D10	65	95005-80330-20	1-E9	87
	1-E2	73		1-E2	73	95005-80430-10	1-C8	41		1-E2	73		1-E2	73	95005-80430-10	1-C8	41
94002-06020	1-E11	91	94101-08200	1-D3	51	95005-80560-20	1-C8	41	94002-06020	1-E11	91	94101-08200	1-D3	51	95005-80560-20	1-C8	41
	1-E11	91		1-E11	91	95014-61100	1-F7	107		1-E11	91		1-E11	91	95014-61100	1-F7	107
	1-D3	51	94101-08700	1-D3	51	95014-61200	1-F7	107		1-D3							

DESCRIPTION INDEX

DESCRIPTION	GRID	PAGE	REF.	DESCRIPTION	GRID	PAGE	REF.
(A)				BEARING B. SWINGARM PIVOT	1-F2	97	37
ADAPTER SET BATTERY	1-E8	84	4	BEARING C. CONNECTING ROD	1-C3	30	7
ADJUSTER CHAIN	1-E3	74	1	BEARING C. CRANKSHAFT	1-C3	31	9
ADVANCE ASSY. SPARK	1-B8	13	10	BEARING D. CONNECTING ROD	1-C3	30	7
ALTERNATOR ASSY.	1-B9	18	10	BEARING D. CRANKSHAFT	1-C3	31	9
ARM COMP. CUSHION	1-F3	98	16	BEARING E. CONNECTING ROD	1-C3	30	7
ARM COMP. GEAR SHIFT	1-E11	20	2	BEARING BALL. 1800S	1-C8	37	27
ARM COMP. L PILLION STEP	1-E12	92	14	BEARING. HEAD PIPE LOWER	1-D8	62	11
ARM COMP. L STEP	1-E12	92	11	BEARING. HEAD PIPE UPPER	1-D8	62	10
ARM COMP. NEUTRAL STOPPER	1-C6	38	11	BEARING. NEEDLE. 22MM	1-C5	35	24
ARM COMP. R PILLION STEP	1-E12	92	15	BEARING. NEEDLE. 22X38X17 5	1-C5	35	24
ARM COMP. R STEP	1-E12	92	10	BEARING. NEEDLE. 27X33X22	1-C4	33	31
AXLE FR WHEEL	1-D12	68	3	BEARING. RADIAL BALL. 5205A	1-C4	33	30
AXLE RR WHEEL	1-E3	74	3	BEARING. RADIAL BALL. 6004	1-B8	17	25
				BEARING. RADIAL BALL. 6201	1-B9	19	22
				BEARING. RADIAL BALL. 6209	1-B9	19	23
				BEARING. RADIAL BALL. 8205	1-C4	33	25
				BEARING. RADIAL BALL. 8206	1-C5	35	23
				BEARING. RADIAL BALL. 8302U	1-D12	69	20
				BEARING. RADIAL BALL. 8302UU	1-D12	69	20
				BEARING. RADIAL BALL. 8304UU	1-E3	75	29
				BEARING. RADIAL BALL. 8305U	1-E3	75	28
				BELT. SADDLEBAG COVER	1-F10	113	24
				BODY COMP. COCK	1-E4	76	4
				BODY COMP. FRAME	1-E4	76	5
				BOOT B.	1-F8	103	3
				BOOT. HANDLEBAR LEVER	1-D8	58	14
				BOOT. MASTER CYLINDER	1-E1	70	4
				BOOT. PIN	1-D11	66	15
				BOSS OIL FILTER	1-E2	73	17
				BOX ASSY. SPEEDOMETER GEAR	1-B12	24	1
				BOX ASSY. TOOL	1-E8	80	10
				BOX COMP. PILOT	1-D8	58	18
				BOX. BATTERY	1-E8	85	8
				BOX. COUPLER	1-D2	49	4
				BRACKET ASSY. CONTROL LEVER.	1-D8	56	11
				BRACKET COMP. RR	1-E2	72	8
				BRACKET. HEADLIGHT	1-D4	52	18
				BRACKET. L FR	1-D11	66	10
				BRACKET. L FR ENGINE HANGER.	1-F8	108	8
				BRACKET. L PILLION STEP	1-E12	92	13
				BRACKET. L RR ENGINE HANGER	1-F8	108	10
				BRACKET. L RR GRAB RAIL	1-E5	78	11
				BRACKET. L STEP	1-E12	92	13
				BRACKET. NUMBER PLATE	1-F4	100	10
				BRACKET. R FR	1-D11	67	19
				BRACKET. R FR ENGINE HANGER	1-F8	108	5
				BRACKET. R PILLION STEP	1-E12	92	13
				BRACKET. R RR ENGINE HANGER	1-F8	108	9
				BRACKET. R STEP	1-E12	92	3
				BRACKET RR GRAB RAIL	1-E5	78	9
				BRACKET. TAILLIGHT	1-F4	100	9
				BRIDGE. FORK TOP	1-D8	60	12
				BRUSH COMP. A	1-B9	18	4
				BRUSH COMP. B	1-B9	18	6
				BRUSH SET. CARBON	1-B12	22	4

DESCRIPTION INDEX

DESCRIPTION	GRID	PAGE	REF.	DESCRIPTION	GRID	PAGE	REF.
BULB	1-D4	53	20	CAP. STARTER CLUTCH ROLLER			
BULB. DASH	1-D5	54	4	SPRING	1-C4	33	25
BULB STOP & TAILLIGHT	1-F8	104	8	CAP. SUB METER	1-D1	47	17
BULB TAILLIGHT	1-F8	104	8	CAP. TACHOMETER GEAR	1-B1	3	4
BULB TURN SIGNAL	1-F5	103	20	CARBURETOR ASSY	1-C7	38	17
BUSH. CONNECTING ROD	1-F5	103	21	CARBURETOR ASSY 1	1-C7	38	18
BUSH. CUSHION ARM PIVOT	1-F3	99	8	CARBURETOR ASSY 2	1-C7	39	19
BUSH. DAMPER	1-F3	99	26	CARBURETOR ASSY 3	1-C7	39	20
BUSH. SHOCK PIPE	1-D10	64	8	CARBURETOR ASSY 4	1-C7	39	21
BUTTON. DAMPER ADJUSTING	1-F3	98	8	CARBURETOR ASSY 5	1-C7	38	22
				CARBURETOR ASSY 6	1-C7	39	23
				CASE ASSY. AIR CLEANER	1-E9	86	4
				CASE COMP. L BOTTOM	1-D10	65	22
				CASE COMP. R BOTTOM	1-D10	64	11
				CASE DRIVE CHAIN	1-F1	95	7
				CASE OIL FILTER	1-B12	24	16
				CASE. OIL STRAINER	1-B12	24	9
				CASE. RR SHOCK ABSORBER			
				BOTTOM	1-F3	99	27
				CENTER CLUTCH	1-B8	16	7
				CENTER. GEARSHIFT DRUM	1-C8	38	6
				CHAIN A. CAM	1-B5	10	3
				CHAIN B. CAM	1-B5	10	4
				CHAIN SET. DRIVE	1-F1	95	6
				CHAIN. OIL PUMP	1-B8	16	4
				CHAIN. PRIMARY	1-C4	32	6
				CHAMBER ASSY. AIR CLEANER	1-E9	86	11
				CHAMBER SET A. FLOAT	1-C8	40	9
				CHAMBER SET B. FLOAT	1-C8	40	9
				CHAMBER SET C. FLOAT	1-C8	40	13
				CIRCLIP. EXTERNAL. 14MM	1-C6	37	31
				CIRCLIP. INTERNAL	1-D10	65	15
				CIRCLIP. 28MM	1-F3	98	13
				CLAMP. 2MM	1-C5	35	21
				CLAMP. EX. R	1-F4	100	7
				CLAMP. EX. L	1-B4	8	4
				CLAMP. IN. L	1-B4	8	3
				CLAMP. MASTER CYLINDER OIL HOSE	1-E1	70	8
				CAP	1-F3	98	7
				CAP ASSY. B. NOISE SUPPRESSOR	1-F7	108	4
				CAP ASSY. AIR VALVE	1-D10	65	19
				CAP COMP. FUEL FILLER	1-E4	77	20
				CAP. BLEEDER	1-D11	66	2
				CAP. CLUTCH ADJUSTING	1-E2	73	10
				CAP. CRANKSHAFT	1-B8	13	18
				CAP. FAIRING STAY END	1-C1	26	2
				CAP. FRAME PIVOT	1-D3	50	13
				CAP. HEAD COVER	1-F1	95	8
				CAP. LEG SHIELD SCREW	1-B2	5	8
				CAP. OIL	1-D1	47	24
				CAP. OIL CUP	1-E1	70	3
				CAP. OIL PATCH	1-E1	70	7
				CAP. RELIEF VALVE SPRING	1-B12	24	8
				CAP. RR BRAKE PEDAL	1-E11	90	10
				CAP. SCREEN SCREW	1-D1	46	5
				CAP. SEALING 28MM	1-C1	26	1
				CAP. SOCKET BOLT	1-E5	79	21

DESCRIPTION INDEX			DESCRIPTION INDEX		
DESCRIPTION	GRID	PAGE REF.	DESCRIPTION	GRID	PAGE REF.
PIPE 2. EX	1-E10	88 8	PLATE, WINDSHIELD	1-D1	47 25
PIPE 5. EX	1-E10	88 9	PLATE, 180	1-E6	81 13
PIPE, BACK JOINT	1-F11	115 5	PLUG, BREATHER TUBE	1-E9	86 16
PIPE, L STIFFENER	1-O3	50 12	PLUG, CONTROL LEVER BRACKET	1-D8	56 12
PIPE, MAIN STAND PIVOT	1-D2	64 3	PLUG, CONTROL LEVER BRACKET	1-D7	59 13
PIPE, OIL PATH	1-B2	5 4	PLUG, HANDLEBAR LEVER BRACKET	1-D8	56 12
PIPE, R STIFFENER	1-D3	50 11	PLUG, HEADLIGHT CASE	1-D1	46 8
PIPE, SEAT	1-D10	64 14	PLUG, MUDGUARD SETTING	1-F4	100 8
PIPE, SIDE JOINT	1-F11	115 4	PLUG, SEALING, 11.5X7	1-B5	11 18
PIPE, THROTTLE GRIP	1-D8	56 8	PLUG, SPARK	1-B3	6 28
PISTON	1-C2	29 2		1-D3	7 28
	1-D11	66 7	POCKET COMP. L	1-D2	49 9
	1-E2	72 4	POCKET COMP. R	1-D2	49 8
PISTON SET, VACUUM	1-C8	45 8	PROTECTOR, CHAIN	1-B11	22 1
	1-D11	66 7	PROTECTOR, L AIR CLEANER	1-E8	86 13
PLATE	1-D9	67 21	CHAMBER SIDE	1-E9	86 2
	1-E2	73 19	PROTECTOR, L CHAMBER	1-E10	88 16
			PROTECTOR, R AIR CLEANER		
PLATE A. ALTERNATOR			CHAMBER SIDE	1-E9	86 12
COUPLING	1-B9	18 9	PROTECTOR, R CHAMBER	1-E10	88 10
PLATE A. HOOK	1-F10	113 10	PROTECTOR, R CONVL	1-E5	78 4
PLATE A. OIL POOL	1-B2	5 6	PUMP ASSY. OIL	1-B12	24 4
PLATE ASSY. FUSE	1-D8	60 7			
PLATE B. ALTERNATOR					
COUPLING	1-B9	18 10			
PLATE B. OIL POOL	1-B2	5 7	(R)		
PLATE SET, RR STAY	1-C7	38 12			
PLATE, BACK UP	1-D10	64 8	RAIL, RR GRAB	1-E5	78 5
PLATE, BATTERY SUPPORT	1-E3	85 12	RECTIFIER ASSY.	1-F7	108 11
PLATE, BEARING SETTING	1-B9	18 12	RECTIFIER ASSY. REGULATOR	1-E7	82 3
PLATE, CLUTCH	1-B8	16 10	REFLECTOR, FR REFLEX	1-D10	64 1
PLATE, CLUTCH LEVER SETTING	1-B8	13 7	REFLECTOR, RR REFLEX	1-D10	112 1
PLATE, CLUTCH LIFTER	1-B8	16 12	REFLECTOR, TURN SIGNAL	1-F4	101 4
PLATE, CLUTCH PRESSURE	1-B8	18 11	RELAY ASSY. TURN SIGNAL	1-E7	82 13
PLATE, DIA+NRAGM	1-E1	70 12	RELAY COMP. TURN SIGNAL	1-E7	82 13
PLATE, DRUM STOPPER CAM	1-C8	36 7	RETAINER, BRACKET, 147	1-D11	66 12
PLATE, GEARSHIFT DRUM SETTING	1-C8	36 10	RETAINER, END PIECE	1-F2	96 20
PLATE, GUIDE	1-C5	34 13	RETAINER, FR WHEEL BEARING	1-D12	68 6
PLATE, HEADLIGHT RUBBER LOWER	1-D1	46 12	RETAINER, GEAR BOX	1-D12	68 8
PLATE, HEADLIGHT RUBBER UPPER	1-D1	48 11	RETAINER, RR WHEEL BEARING	1-E3	74 3
PLATE, HOLDER SETTING	1-F10	113 17		1-E3	74 4
PLATE, IDLE SHAFT STOPPER	1-C4	33 19	RETAINER, SWINGARM PIVOT		
PLATE, INNER SIDE	1-F10	113 26	BEARING	1-F1	95 11
PLATE L. PILLION STEP CLICK	1-E12	92 17	RETAINER, VALVE SPRING	1-B4	8 12
PLATE L. STAY	1-C7	29 24	RIM, TAILLIGHT	1-B6	104 6
PLATE, LEG SHIELD SETTING	1-D1	47 20	RING A, MOUNTING	1-D4	52 13
PLATE, LOCK	1-F10	112 7	RING B, MOUNTING	1-D4	52 14
PLATE, METER STAY	1-D5	55 18	RING SET, PISTON	1-C2	28 1
PLATE, OIL DRIP	1-C4	32 1	RING, BACK UP	1-D10	64 7
PLATE, OIL SEPARATE	1-B8	16 1		1-F3	99 21
PLATE, ORIFICE	1-C5	35 20	RING, DAMPER	1-F1	95 4
PLATE, R. PILLION STEP CLICK	1-E12	92 18	RING, METER	1-D5	54 5
PLATE, R. STAY	1-C7	29 28	RING, PISTON	1-D10	64 13
PLATE, RR CUSHION GUARD			RING, RETAINING	1-D4	52 10
SETTING	1-F1	95 14	RING, SNAP	1-D10	65 29
PLATE, RR FENDER SETTING	1-F4	100 4	ROD ASSY. A, CONNECTING	1-C2	29 4
PLATE, SPECIAL	1-B9	19 20	ROD ASSY. B, CONNECTING	1-C2	29 4
PLATE, STARTER CLUTCH	1-C4	33 23	ROD ASSY. C, CONNECTING	1-C2	29 4
PLATE, STAY	1-C7	29 25	ROD ASSY. D, CONNECTING	1-C2	29 4
PLATE, STOPPER ROLLER	1-C8	36 17	ROD ASSY. E, CONNECTING	1-C2	29 4
PLATE, TOOL BOX SETTING	1-E8	80 3	ROD ASSY. F, CONNECTING	1-C2	22 4

DESCRIPTION INDEX			DESCRIPTION INDEX		
DESCRIPTION	GRID	PAGE REF.	DESCRIPTION	GRID	PAGE REF.
ROD ASSY. G. CONNECTING	1-C2	29 4	SEAL, SHOCK ABSORBER		
ROD COMP.	1-F3	99 24	CONNECTING ROD PIVOT	1-F2	97 40
ROD COMP. PUSH	1-E1	70 10	SEAL, VALVE STEM	1-B4	8 1
ROD SET, PUMP	1-C7	38 3		1-C9	43 2
ROD, CLUTCH LIFTER	1-B8	16 14	SEAT ASSY	1-E5	78 1
ROD, DAMPER ADJUSTING	1-F3	99 10	SEAT, ALTERNATOR COUPLING		
POLLER, 15X18	1-C4	33 32	SPRING	1-B9	19 14
ROTOR COMP.	1-B9	18 2	SEAT, ALTERNATOR SPRING	1-B9	19 19
RUBBER A. HOOK	1-F10	113 11	SEAT, OIL FILTER SPRING	1-B12	24 17
RUBBER B. MOUNTING	1-B11	22 10	SEAT, RELIEF VALVE	1-B12	24 14
RUBBER, AIR CLEANER CASE			SEAT, VALVE SPRING	1-B4	8 13
MOUNTING	1-E8	84 1		1-B4	8 14
RUBBER, AIR CLEANER CASE			SENSOR SET AIR	1-F3	98 2
STOPPER	1-E8	85 11	SET RING, 62MM	1-C5	35 22
RUBBER, BATTERY CUSHION	1-F8	109 2	SHAFT COMP. PRIMARY	1-C4	32 3
RUBBER, BATTERY MOUNTING	1-E8	85 9	SHAFT, ADVANCER	1-B6	14 4
RUBBER, FR FENDER MOUNTING	1-D1	46 1	SHAFT, ALTERNATOR	1-B9	18 11
	1-D3	50 3	SHAFT, GEARSHIFT FORK	1-C6	36 4
	1-F8	109 16	SHAFT, SHIFTER DRUM STOPPER	1-C6	36 13
RUBBER, FR TURN SIGNAL			SHAFT, STARTER REDUCTION GEAR	1-B6	13 9
MOUNT	1-F5	102 10		1-C4	33 18
RUBBER, GRIP CUSHION	1-F10	113 14	SHIELD, HEADLIGHT	1-D1	46 9
RUBBER, HEADLIGHT SHIELD	1-D1	46 10	SHIELD, L LEG	1-D1	47 22
RUBBER, HOLDER SETTING	1-F10	113 16	SHIELD, R LEG	1-D1	47 18
RUBBER, LOCK SEAL	1-F10	112 8	SHIM, DAMPING	1-D12	68 12
RUBBER, MAGNETIC SHOCK	1-E7	82 12	SHIM, TAPPET	1-B4	9 16
RUBBER, MAIN STAND STOPPER	1-E10	89 17	SHOCK ABSORBER, RR	1-F3	98 6
	1-E10	89 18	SLEEVE	1-D11	66 11
RUBBER, METER MOUNTING	1-D5	54 10		1-E2	72 14
RUBBER, MOUNTING	1-B1	3 8	SLEEVE, RR AXLE	1-E3	74 10
RUBBER, OIL COOLER MOUNTING	1-F8	109 15	SLEEVE, RR WHEEL HUB	1-C3	74 0
RUBBER, RR FENDER MOUNTING	1-E8	85 14	SLEEVE, SHOCK PIPE	1-D10	64 10
RUBBER, RR TURN SIGNAL MOUNT	1-F5	102 15	SLIDER, CHAIN	1-F2	96 18
RUBBER, SADDLEBAG CUSHION	1-F10	112 3		1-F3	99 19
RUBBER, SCREEN BASE	1-D1	46 4	SOCKET COMP. L	1-F5	103 19
RUBBER, SEAL	1-C4	32 16	SOCKET COMP. L FR TURN		
RUBBER, SETTING	1-F10	113 12	SIGNAL	1-F5	102 12
RUBBER, SHIFT PEDAL	1-E11	90 5	SOCKET COMP. R	1-F5	102 14
RUBBER, SIDE STAND STOPPER	1-E10	89 18	SOCKET COMP. R FR TURN		
RUBBER, SOCKET	1-F5	102 9	SIGNAL	1-F4	101 5
RUBBER, STAND	1-F1	94 6	SPACER, BATTERY	1-E8	85 10
RUBBER, STAND STOPPER	1-E10	89 17	SPACER, L RR COVER	1-B11	22 1
	1-E10	89 18	SPACER, RR FENDER	1-F4	100 2
RUBBER, TAILLIGHT MOUNT	1-F6	104 7	SPANNER, 10X12	1-E6	81 24
RUBBER, VOLTMETER MOUNTING	1-D6	54 17	SPANNER, 14X17	1-E6	81 25
			SPANNER, 8	1-E6	81 23
			SPARK UNIT	1-E7	82 1
			SPEEDOMETER ASSY	1-D5	54 7
			SPINDLE COMP. GEARSHIFT	1-B8	18 18
			SPINDLE COMP. RR BRAKE	1-E11	90 9
SADDLEBAG ASSY. L	1-F10	113 19	SPRING D. SIDE STAND	1-F1	94 12
SADDLEBAG ASSY. R	1-F10	112 2	SPRING 14. CLUTCH	1-B8	17 23
SCREEN, FUEL STRAINER	1-E4	78 6	SPRING, ALTERNATOR		
SCREEN, OIL PUMP FILTER	1-B12	24 5	COUPLING	1-B9	19 13
SEAL SET, FR SHOCK	1-D10	65 20	SPRING, BEAM ADJUSTING	1-D4	52 5
SEAL, PISTON	1-D11	67 18	SPRING, BRAKE RETURN	1-E11	90 11
	1-E2	72 8	SPRING, CARBON BRUSH	1-B11	22 5
SEAL, RR SHOCK ABSORBER			SPRING, COMPRESSION COIL	1-C7	38 16
CONNECTING ROD PIVOT	1-F2	97 40	SPRING, ELEMENT SETTING	1-E9	86 6
	1-F3	99 38	SPRING, FR CUSHION	1-D10	64 4

DESCRIPTION INDEX			
DESCRIPTION	GRID	PAGE REF.	DESCRIPTION
SPRING, FR FORK REBOUND	1-D10	84 6	STEP ASSY, L
SPRING, GEARSHIFT ARM	1-C6	36 19	STEP ASSY, L PILLION
SPRING, GEARSHIFT RETURN	1-C6	38 20	STEP ASSY, R
SPRING, GRIP	1-F10	113 13	STEP ASSY, R PILLION
SPRING, HEADLIGHT BEAM ADJUSTING	1-D4	63 4	STOPPER, CHAIN ADJUSTER
SPRING, KICK STARTER STOPPER	1-E12	92 1	STOPPER, GEARSHIFT DRUM
SPRING, L STEP RETURN	1-E12	92 9	STRAINER SET, FUEL
SPRING, LOCK KEY SETTING	1-D2	49 2	STRIPES, L FAIRING
SPRING, MAIN STAND	1-F1	94 2	STRIPES, R FAIRING
SPRING, NEUTRAL STOPPER	1-C6	38 15	STRIPES, FR FENDER
SPRING, OIL FILTER ELEMENT	1-B12	24 18	STRIPES, FUEL TANK L SIDE
SPRING PAD	1-D11	66 8	STRIPES, FUEL TANK L UPPER
	1-E2	72 13	STRIPES, FUEL TANK R SIDE
			STRIPES, FUEL TANK R UPPER
SPRING, PRIMARY CHAIN TENSIONER	1-C4	32 12	STRIPES, L PILLAR
SPRING, R STEP RETURN	1-E12	92 9	STRIPES, L SADDLEBAG
SPRING, RELIEF VALVE	1-B12	24 7	STRIPES, L SIDE COVER
	1-B12	24 12	STRIPES, R PILLAR
SPRING, SHIFT DRUM STOPPER	1-C6	38 14	STRIPES, R SADDLEBAG
SPRING, STARTER CLUTCH ROLLER	1-C4	33 2	STRIPES, R SIDE COVER
SPRING STOP SWITCH	1-E11	90 7	STRIPES, RR COMB
SPRING TENSIONER	1-B5	10 6	SUSPENSION, TURN SIGNAL RELAY
SPRING, VACUUM PISTON	1-C6	40 15	SWINGARM
SPRING VALVE INNER	1-B4	8 11	SWITCH ASSY, COMBINATION
SPRING VALVE OUTER	1-B4	8 10	SWITCH ASSY, FR STOP
SPROCKET COMP FINAL DRIVEN	1-E3	74 2	SWITCH ASSY, NEUTRAL
SPROCKET DRIVE	1-F1	95 3	SWITCH ASSY, OIL PRESSURE
SPROCKET EX CAM	1-B5	10 2	SWITCH ASSY, RR STOP
SPROCKET IN CAM	1-B5	10 1	SWITCH ASSY, STARTER KILL
SPROCKET OIL PUMP DRIVE	1-B8	16 2	SWITCH ASSY, STARTER MAGNETIC
SPROCKET OIL PUMP DRIVEN	1-B8	16 3	SWITCH ASSY, TURN SIGNAL
SPROCKET PRIMARY DRIVEN	1-C4	32 5	SWITCH COMP, FR CONTROL
STAND ASSY, SIDE	1-F1	94 5	LEVER
STAND COMP, MAIN	1-F1	94 1	
STATOR COMP	1-B9	18 3	
STAY A, IGNITION COIL	1-F7	106 2	(T)
STAY B, IGNITION COIL	1-F7	106 3	
STAY COMP, FAIRING	1-D3	50 9	TACHOMETER ASSY
STAY COMP, L SADDLEBAG	1-F11	115 7	TAILLIGHT UNIT
STAY COMP, R SADDLEBAG	1-F11	115 3	TANK SET, FUEL
STAY, AIR THREE WAY JOINT	1-F8	108 12	TANK, STORAGE
STAY, ANTENNA	1-F11	115 6	TENSIONER COMP A, CAM CHAIN
STAY CHAIN CASE	1-F1	95 12	TENSIONER COMP B, CAM CHAIN
STAY FAIRING UPPER	1-D3	50 10	THREAD B, STEERING HEAD UPPER
STAY, FUEL TANK RR	1-E4	77 19	THREAD COMP, HANDLEBAR TOP
STAY, HORN	1-F7	107 20	TIRE ASSY, FR
STAY, L FR TURN SIGNAL	1-D3	50 2	TIRE ASSY, RR
STAY, L LEG SHIELD	1-C1	28 6	TOOL SET
STAY, L MUFFLER	1-E10	88 15	TUBE BXS60
STAY, L OIL COOLER	1-F8	108 14	TUBE, AIR VENT
STAY, L SIDE COVER	1-E6	79 16	TUBE, BATTERY
STAY, L SIDE PANEL	1-D3	50 8	TUBE, BREATHER
STAY, R FR TURN SIGNAL	1-D3	50 1	TUBE, DRAIN
STAY, R LEG SHIELD	1-C1	28 5	
STAY, R MUFFLER	1-E10	88 7	
STAY, R OIL COOLER	1-F8	108 13	
STAY, R SIDE COVER	1-F8	108 14	
STAY, R SIDE PANEL	1-D3	50 7	
STEM COMP, STEERING	1-D9	62 2	

DESCRIPTION INDEX			
DESCRIPTION	GRID	PAGE REF.	DESCRIPTION
TUBE, FUEL, 7 3X190	1-E4	76 8	
TUBE, FUEL, 7 3X200	1-C9	42 3	
TUBE, TENSIONER SPRING	1-B5	10 9	
TUBE, VACUUM	1-C9	42 4	
TUBE, BX330	1-E9	87 29	
TUBE, BXS70	1-FR	41 77	
TURN SIGNAL ASSY, L FR	1-F4	101 2	
	1-F5	102 11	
TURN SIGNAL ASSY, L RR	1-F5	102 16	
TURN SIGNAL ASSY, R FR	1-F4	101 2	
	1-F5	102 11	
TURN SIGNAL ASSY, R RR	1-F5	102 13	
			(V)
VALVE COMP, AIR	1-D10	65 18	
	1-F3	98 4	
VALVE SET, AIR CUT	1-C6	40 14	
VALVE SET, FLOAT	1-C6	40 2	
VALVE EX	1-B4	8 6	
VALVE IN	1-B4	8 7	
VALVE, RELIEF	1-B12	24 6	
	1-B12	24 13	
VALVE, RIM	1-D12	68 2	
	1-E3	75 16	
VOLTMETER ASSY	1-D5	54 15	
			(W)
WEIGHT, BALANCE	1-D12	68 1	
	1-E9	74 14	
WHEEL COMP, FR	1-D12	68 7	
WHEEL COMP, RR	1-E3	74 13	
WINDSHIELD	1-D1	46 3	
WIRE A, SUB	1-F3	98 1	
WIRE COMP, TAILLIGHT	1-F6	104 4	
WIRE, COIL	1-F7	106 5	
	1-F7	106 6	
	1-F7	106 7	
	1-F7	106 8	
	1-F7	106 9	
	1-F7	106 10	
WRENCH, BOX	1-E6	81 14	
WRENCH, EYE 10X12	1-E6	81 26	
WRENCH, EYE 22MM	1-E6	81 19	
WRENCH, EYE 24MM	1-E6	81 19	
WRENCH, HEX, 5MM	1-E6	81 20	
WRENCH, HEX, 6MM	1-E6	81 21	
WRENCH, HEX, 8MM	1-E6	81 22	
WRENCH, PLUG	1-E6	81 15	