

# 你要的愛

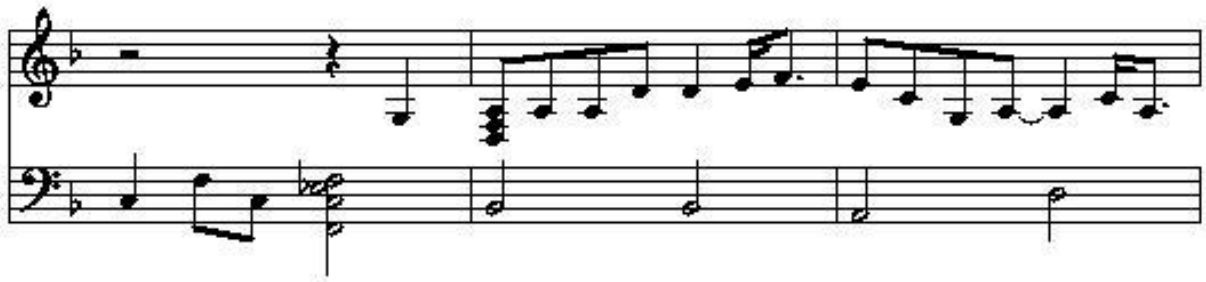
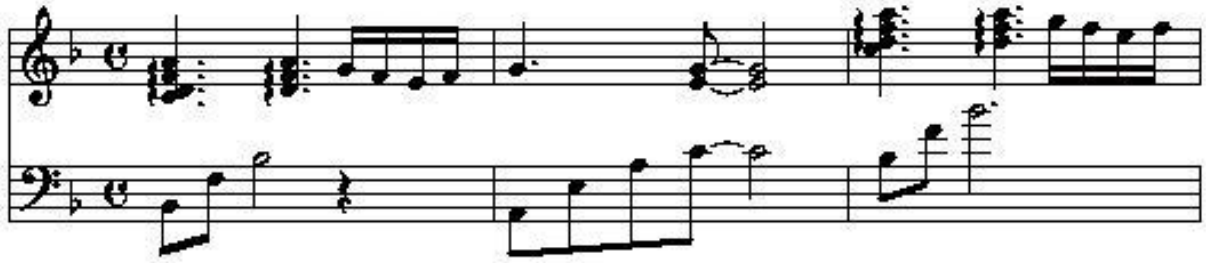

